





Purchasing Division
Finance Department
Room 120
411 West First Street
Duluth, Minnesota 55802

 218-730-5340
 purchasing@duluthmn.gov

Addendum 1
Solicitation 24-99267
RFP for Design Svcs for Lake Superior Zoo Main Building

This addendum serves to notify all bidders of the following changes to the solicitation documents:

1. The sign-in sheet from the pre-proposal conference is attached.
2. Attached are the main and lower level floor plans of the main building. These are the same plans that were available at the pre-proposal conference.
3. Attached is an overview provided by the Zoological Society for the pre-proposal conference.
4. Brochures showing the current programs and services offered at the facility are included in this addendum.

Please acknowledge receipt of this Addendum within your proposal.

Posted: **2/20/24**



SIGN-IN SHEET

PROJECT: Lake Superior Zoo - Main Building pre-design

DATE: 2/16/2024

TIME: 2:00 PM

LOCATION: LSZ Main Building - 7210 Fremont Street, Duluth MN 55807

NAME	COMPANY	PHONE	E-MAIL
Ted Blenkush	City of Duluth	218-576-7952	tblenkush@duluthmn.gov
Haley Hedstrom	LSZOO	218-730-4500	hnedstrom@lszoo.org
JIGGS LEE	TRUE NORTH CONSULTING	651-705-1250	JIGGS.LEE@TINCG.COM
SCOTT HARDTKE	CMTA ENGINEERS	218-380-0501	SCOTT.HARDTKE@CMTA.COM
Roxanne Nelson	HBA	612-360-0549	R.Nelson@HBA.com
Gray Bailley	HGA	612-758-4480	cbailley@hga.com
Tim Meyer	Meyer Group Allen	218-727-1330	tim.meyer@meyergrp.com
Kate Tewes	Architecture Advantage	219 390 7917	kate@architectureadvantage.com
Paati Stalvig	Purchasing City of Duluth	218-730-5340	purchasing@duluthmn.gov
Andrew Papke-Larson	BARB Engineering	218-308-9083	apapke-larson@Barb.com
Ben Ptacek	DSR Architecture	612-226-5933	bptacek@dsr-inc.com



SIGN-IN SHEET

PROJECT: Lake Superior Zoo – Main Building pre-design

DATE: 2/16/2024

TIME: 2:00 PM

LOCATION: LSZ Main Building – 7210 Fremont Street, Duluth MN 55807

NAME	COMPANY	PHONE	E-MAIL
JACOB ZIKMUND	DOUBLE JACK	701-520-9752	j-zikmund@doublejackdesign.com
AARON KELLY	LHB	303-669-7424	aaron.kelly@LHBcorp.com
DAN BOIVIN	ALLIANCE	612-804-7644	dboivin@alliance.us
Katherine Garzina	DSEW Architecture	218-727-2626	kgarzina@dsgw.com
MIKE HOZEMPA	NVS	763 670 0158	MIKE.HOZEMPA@NVS.COM
DAN SIEBEN	KFI	602-670-9670	DSIEBEN@KFFENY.COM
Nick Reiter	Snow Kneulich Architects	651-343-7211	nreiter@snowkneulich.com
JUDIE HOMOLA	WINDSOR ENGINEERS	218-481-3248	jhomola@windsorengineers.com
Corey Milkert	Collaborative Design Group	612-332-3654	coreymilkert@cdg-mn.com
JODY ANDERSON	TKDA	218-491-1107	jody.anderson@tkda.com
COREY BESTE	TKDA	218-491-7380	COREY.BESTE@TKDA.COM
LUKAS ZUPAN	TKDA	218 340 3657	lukas.zupan@TKDA.COM

Jacob Krieger

Double Jack design

507-227-6331

~~Jacob Krieger~~ jkrieger@doublejackdesign.com

doublejack
design.com

DOOR & FRAME SCHEDULE

DOOR	FRAME	TYPE	DETAILS	HW	Label	REMARKS
100	38x78	MD	FD100	38x78	2	ZOHIN
101	38x78	MD	FD101	38x78	2	ZOHIN
102	38x78	MD	FD102	38x78	2	ZOHIN
103	38x78	MD	FD103	38x78	2	ZOHIN
104	38x78	MD	FD104	38x78	2	ZOHIN
105	38x78	MD	FD105	38x78	2	ZOHIN
106	38x78	MD	FD106	38x78	2	ZOHIN
107	38x78	MD	FD107	38x78	2	ZOHIN
108	38x78	MD	FD108	38x78	2	ZOHIN
109	38x78	MD	FD109	38x78	2	ZOHIN
110	38x78	MD	FD110	38x78	2	ZOHIN
111	38x78	MD	FD111	38x78	2	ZOHIN
112	38x78	MD	FD112	38x78	2	ZOHIN
113	38x78	MD	FD113	38x78	2	ZOHIN
114	38x78	MD	FD114	38x78	2	ZOHIN
115	38x78	MD	FD115	38x78	2	ZOHIN
116	38x78	MD	FD116	38x78	2	ZOHIN
117	38x78	MD	FD117	38x78	2	ZOHIN
118	38x78	MD	FD118	38x78	2	ZOHIN
119	38x78	MD	FD119	38x78	2	ZOHIN
120	38x78	MD	FD120	38x78	2	ZOHIN
121	38x78	MD	FD121	38x78	2	ZOHIN
122	38x78	MD	FD122	38x78	2	ZOHIN
123	38x78	MD	FD123	38x78	2	ZOHIN
124	38x78	MD	FD124	38x78	2	ZOHIN
125	38x78	MD	FD125	38x78	2	ZOHIN
126	38x78	MD	FD126	38x78	2	ZOHIN
127	38x78	MD	FD127	38x78	2	ZOHIN
128	38x78	MD	FD128	38x78	2	ZOHIN
129	38x78	MD	FD129	38x78	2	ZOHIN
130	38x78	MD	FD130	38x78	2	ZOHIN
131	38x78	MD	FD131	38x78	2	ZOHIN
132	38x78	MD	FD132	38x78	2	ZOHIN
133	38x78	MD	FD133	38x78	2	ZOHIN
134	38x78	MD	FD134	38x78	2	ZOHIN
135	38x78	MD	FD135	38x78	2	ZOHIN
136	38x78	MD	FD136	38x78	2	ZOHIN
137	38x78	MD	FD137	38x78	2	ZOHIN
138	38x78	MD	FD138	38x78	2	ZOHIN
139	38x78	MD	FD139	38x78	2	ZOHIN
140	38x78	MD	FD140	38x78	2	ZOHIN
141	38x78	MD	FD141	38x78	2	ZOHIN
142	38x78	MD	FD142	38x78	2	ZOHIN
143	38x78	MD	FD143	38x78	2	ZOHIN
144	38x78	MD	FD144	38x78	2	ZOHIN
145	38x78	MD	FD145	38x78	2	ZOHIN
146	38x78	MD	FD146	38x78	2	ZOHIN
147	38x78	MD	FD147	38x78	2	ZOHIN
148	38x78	MD	FD148	38x78	2	ZOHIN
149	38x78	MD	FD149	38x78	2	ZOHIN
150	38x78	MD	FD150	38x78	2	ZOHIN

- WORKNOTES**
- 1 Insulated door frame
 - 2 Acoustic glass
 - 3 Insulated glass
 - 4 1/4" air gap
 - 5 Tempered glass
 - 6 Sound insulated roof
 - 7 Safety glass
 - 8 Acoustic treatment as recommended
 - 9 Acoustic treatment as recommended
 - 10 Acoustic treatment as recommended
 - 11 Acoustic treatment as recommended
 - 12 Acoustic treatment as recommended
 - 13 Acoustic treatment as recommended
 - 14 Acoustic treatment as recommended
 - 15 Acoustic treatment as recommended
 - 16 Acoustic treatment as recommended
 - 17 Acoustic treatment as recommended
 - 18 Acoustic treatment as recommended
 - 19 Acoustic treatment as recommended
 - 20 Acoustic treatment as recommended
 - 21 Acoustic treatment as recommended
 - 22 Acoustic treatment as recommended
 - 23 Acoustic treatment as recommended
 - 24 Acoustic treatment as recommended
 - 25 Acoustic treatment as recommended
 - 26 Acoustic treatment as recommended
 - 27 Acoustic treatment as recommended
 - 28 Acoustic treatment as recommended
 - 29 Acoustic treatment as recommended
 - 30 Acoustic treatment as recommended
 - 31 Acoustic treatment as recommended
 - 32 Acoustic treatment as recommended
 - 33 Acoustic treatment as recommended
 - 34 Acoustic treatment as recommended
 - 35 Acoustic treatment as recommended
 - 36 Acoustic treatment as recommended
 - 37 Acoustic treatment as recommended
 - 38 Acoustic treatment as recommended
 - 39 Acoustic treatment as recommended
 - 40 Acoustic treatment as recommended
 - 41 Acoustic treatment as recommended
 - 42 Acoustic treatment as recommended
 - 43 Acoustic treatment as recommended
 - 44 Acoustic treatment as recommended
 - 45 Acoustic treatment as recommended
 - 46 Acoustic treatment as recommended
 - 47 Acoustic treatment as recommended
 - 48 Acoustic treatment as recommended
 - 49 Acoustic treatment as recommended
 - 50 Acoustic treatment as recommended

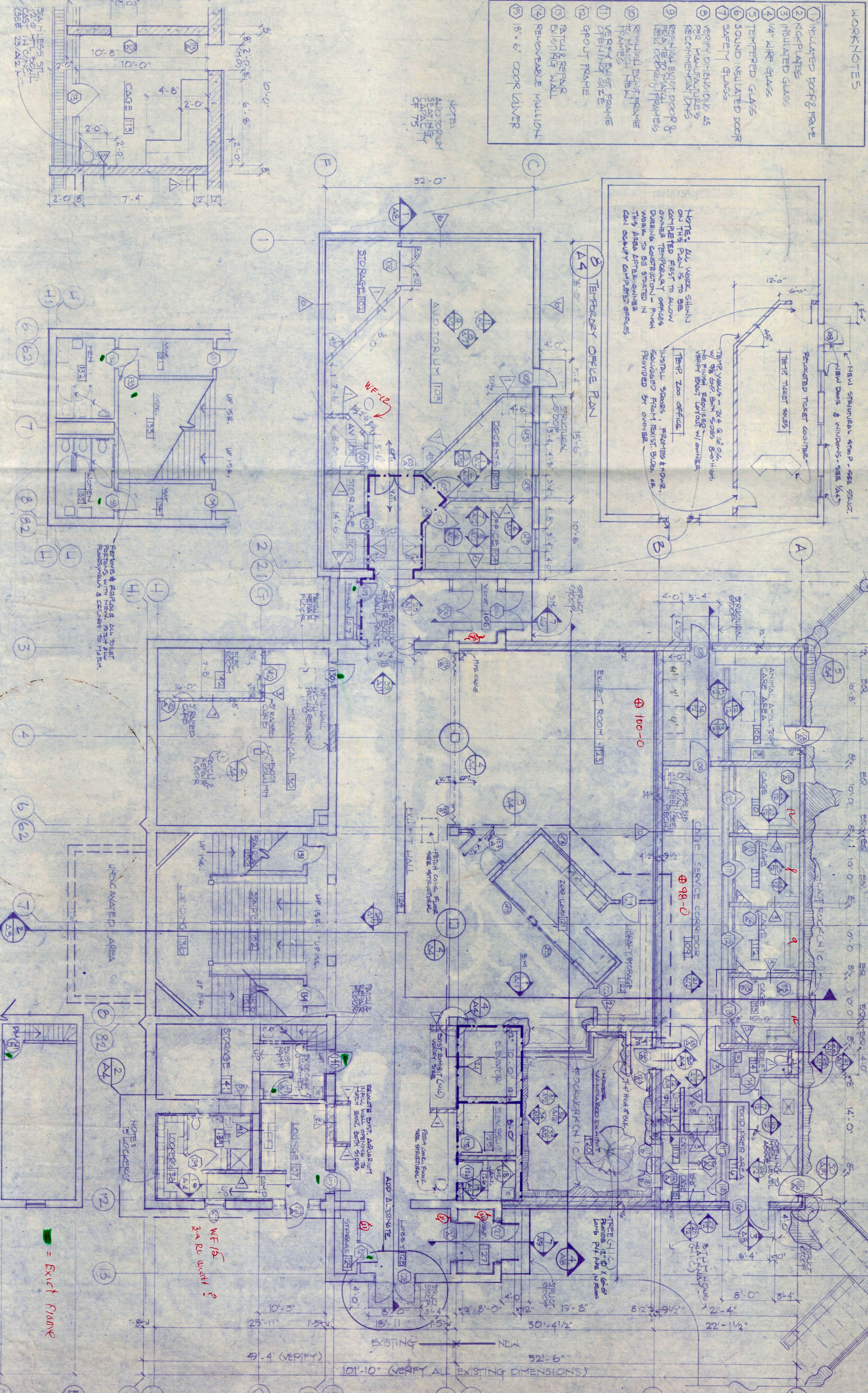

1 LOWER LEVEL PLAN

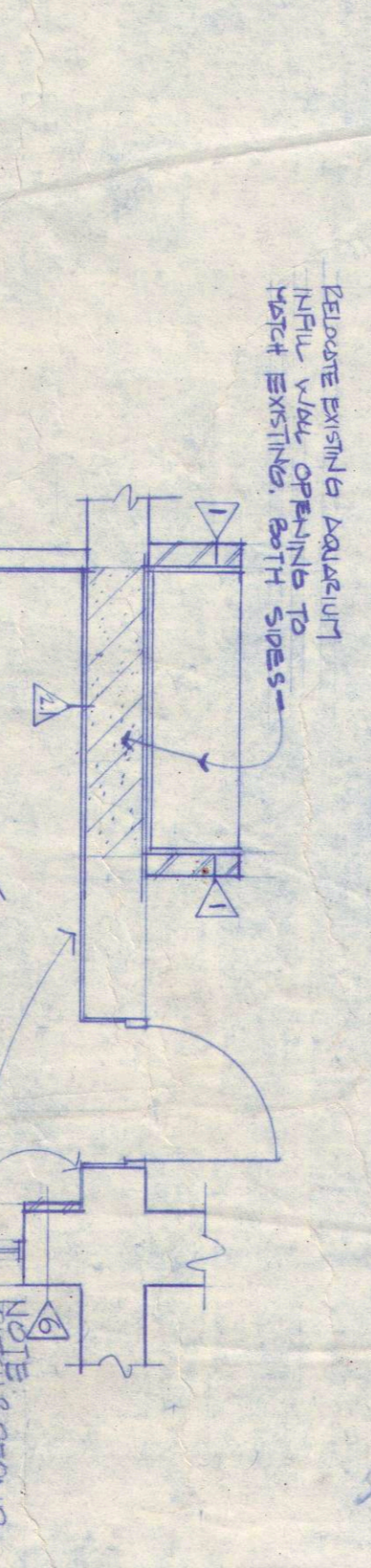

2 ENLARGED FLOOR PLAN

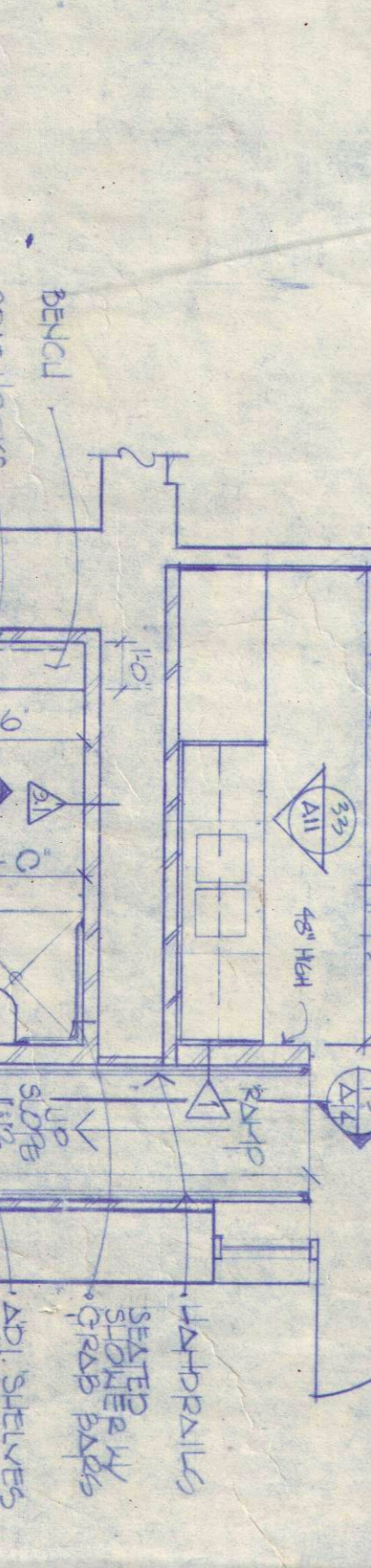

3 ENLARGED FLOOR PLAN

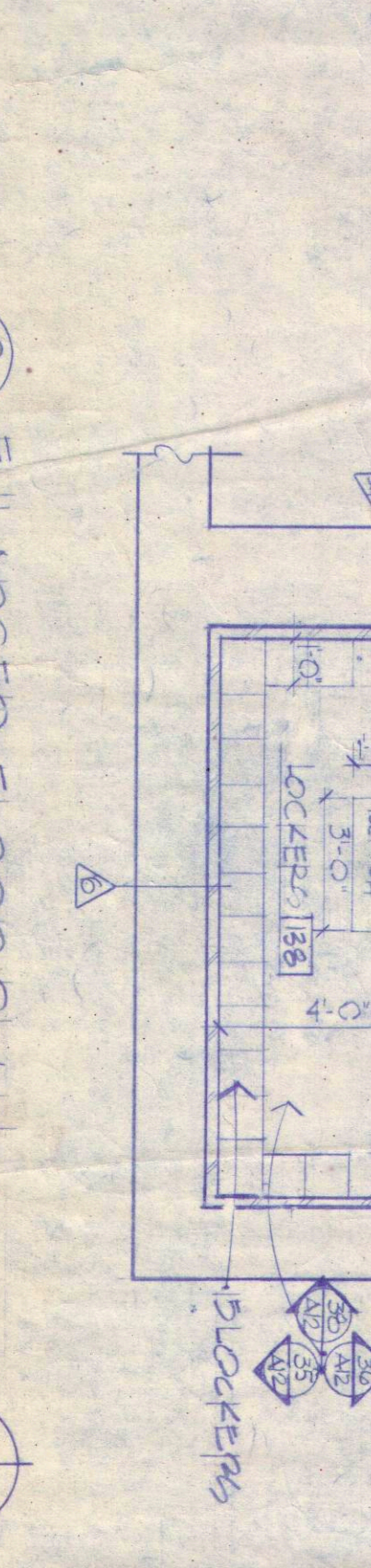

4 EXTERIOR CORNER DETAIL

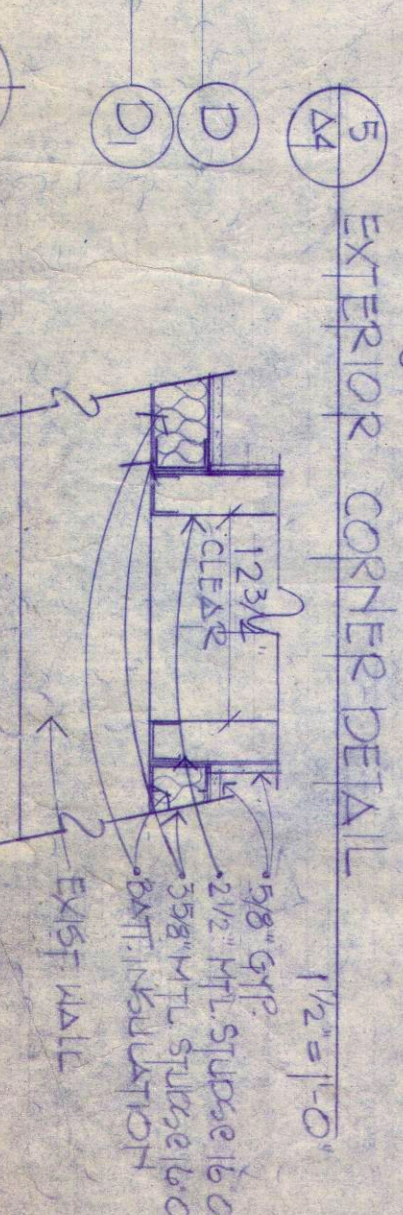

5 COLUMN REPROOFING

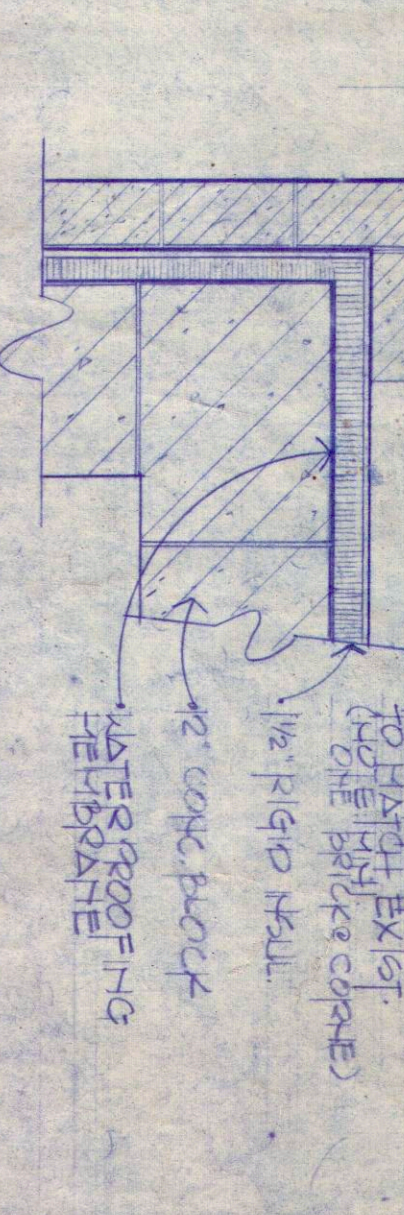

DAMBERG, SCOTT, PECK & BOOKER, INC.
 Architecture
 Planning
 Interior Architecture
 Engineering
 Duluth
 Virginia
 Grand Rapids
 Superior
 Eau Claire

LOWER LEVEL PLAN & DOOR SCHEDULE
 ENTRY BUILDING & EXHIBITS
 LAKE SUPERIOR ZOOLOGICAL GARDENS
 DULUTH, MINNESOTA

I hereby certify that this plan, specification or report was prepared by me or under my direct supervision and that I am a duly Registered Professional Engineer in the State of Minnesota.

Darryl J. Peck
 DATE: 12-12-12
 REG. NO. 44800
 DRAWN BY: DPJ/45
 REVISION:

2B A4

ZOOM FINISH SCHEDULE

ROOM	Finish	Notes
100	WOOD	WOOD
101	WOOD	WOOD
102	WOOD	WOOD
103	WOOD	WOOD
104	WOOD	WOOD
105	WOOD	WOOD
106	WOOD	WOOD
107	WOOD	WOOD
108	WOOD	WOOD
109	WOOD	WOOD
110	WOOD	WOOD
111	WOOD	WOOD
112	WOOD	WOOD
113	WOOD	WOOD
114	WOOD	WOOD
115	WOOD	WOOD
116	WOOD	WOOD
117	WOOD	WOOD
118	WOOD	WOOD
119	WOOD	WOOD
120	WOOD	WOOD
121	WOOD	WOOD
122	WOOD	WOOD
123	WOOD	WOOD
124	WOOD	WOOD
125	WOOD	WOOD
126	WOOD	WOOD
127	WOOD	WOOD
128	WOOD	WOOD
129	WOOD	WOOD
130	WOOD	WOOD
131	WOOD	WOOD
132	WOOD	WOOD
133	WOOD	WOOD
134	WOOD	WOOD
135	WOOD	WOOD
136	WOOD	WOOD
137	WOOD	WOOD
138	WOOD	WOOD
139	WOOD	WOOD
140	WOOD	WOOD
141	WOOD	WOOD
142	WOOD	WOOD
143	WOOD	WOOD
144	WOOD	WOOD
145	WOOD	WOOD
146	WOOD	WOOD
147	WOOD	WOOD
148	WOOD	WOOD
149	WOOD	WOOD
150	WOOD	WOOD
151	WOOD	WOOD
152	WOOD	WOOD
153	WOOD	WOOD
154	WOOD	WOOD
155	WOOD	WOOD
156	WOOD	WOOD
157	WOOD	WOOD
158	WOOD	WOOD
159	WOOD	WOOD
160	WOOD	WOOD
161	WOOD	WOOD
162	WOOD	WOOD
163	WOOD	WOOD
164	WOOD	WOOD
165	WOOD	WOOD
166	WOOD	WOOD
167	WOOD	WOOD
168	WOOD	WOOD
169	WOOD	WOOD
170	WOOD	WOOD
171	WOOD	WOOD
172	WOOD	WOOD
173	WOOD	WOOD
174	WOOD	WOOD
175	WOOD	WOOD
176	WOOD	WOOD
177	WOOD	WOOD
178	WOOD	WOOD
179	WOOD	WOOD
180	WOOD	WOOD
181	WOOD	WOOD
182	WOOD	WOOD
183	WOOD	WOOD
184	WOOD	WOOD
185	WOOD	WOOD
186	WOOD	WOOD
187	WOOD	WOOD
188	WOOD	WOOD
189	WOOD	WOOD
190	WOOD	WOOD
191	WOOD	WOOD
192	WOOD	WOOD
193	WOOD	WOOD
194	WOOD	WOOD
195	WOOD	WOOD
196	WOOD	WOOD
197	WOOD	WOOD
198	WOOD	WOOD
199	WOOD	WOOD
200	WOOD	WOOD

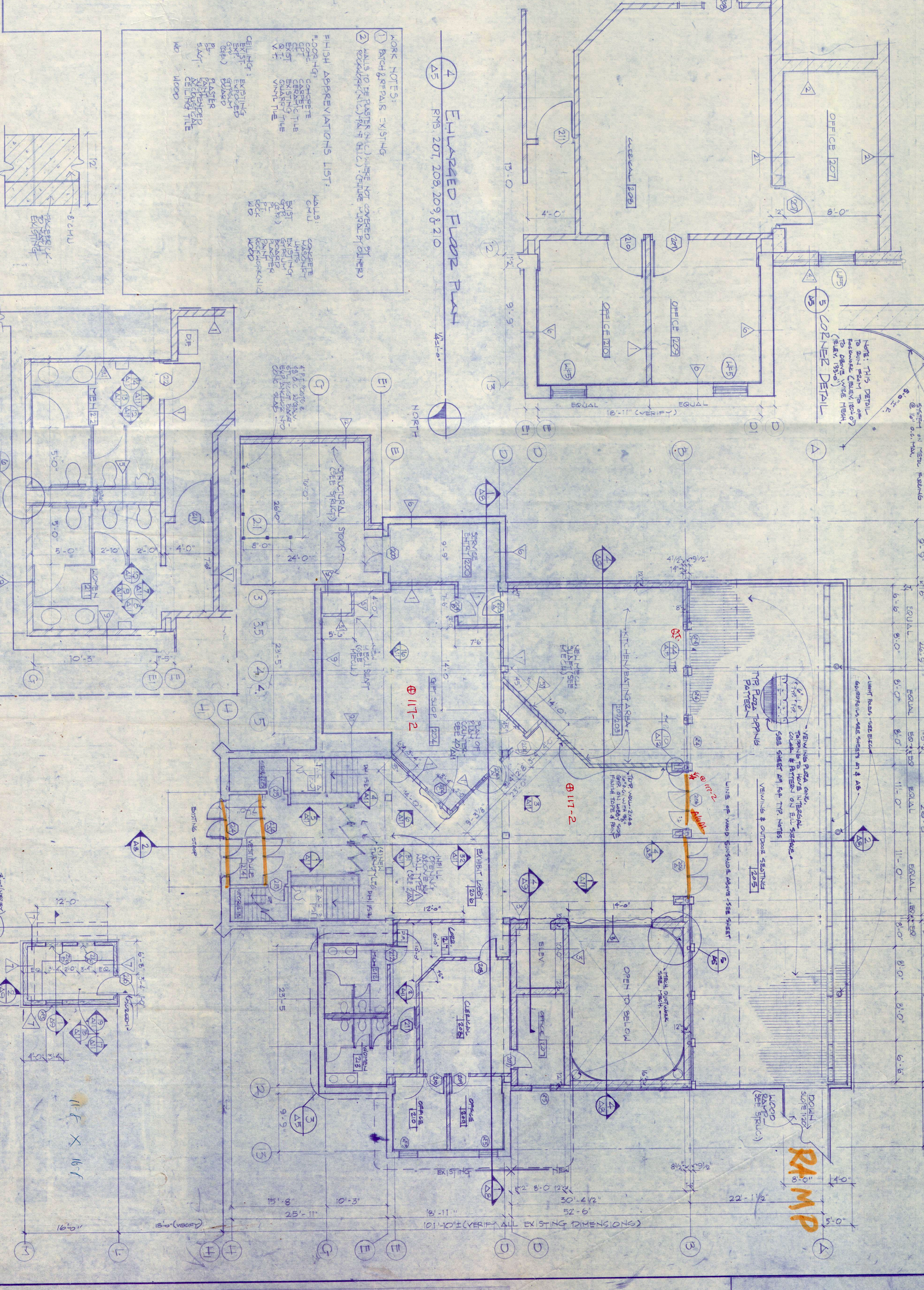
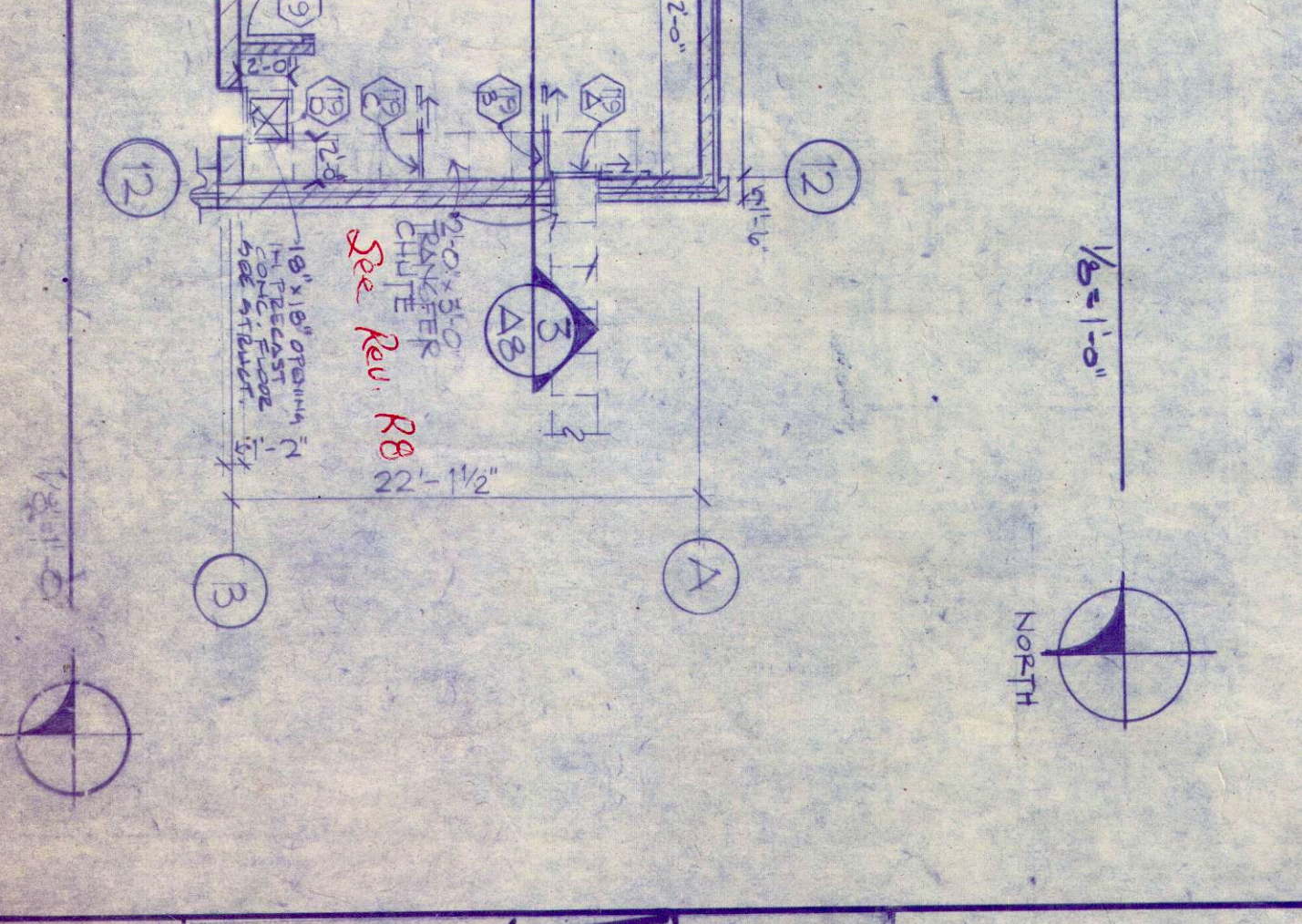
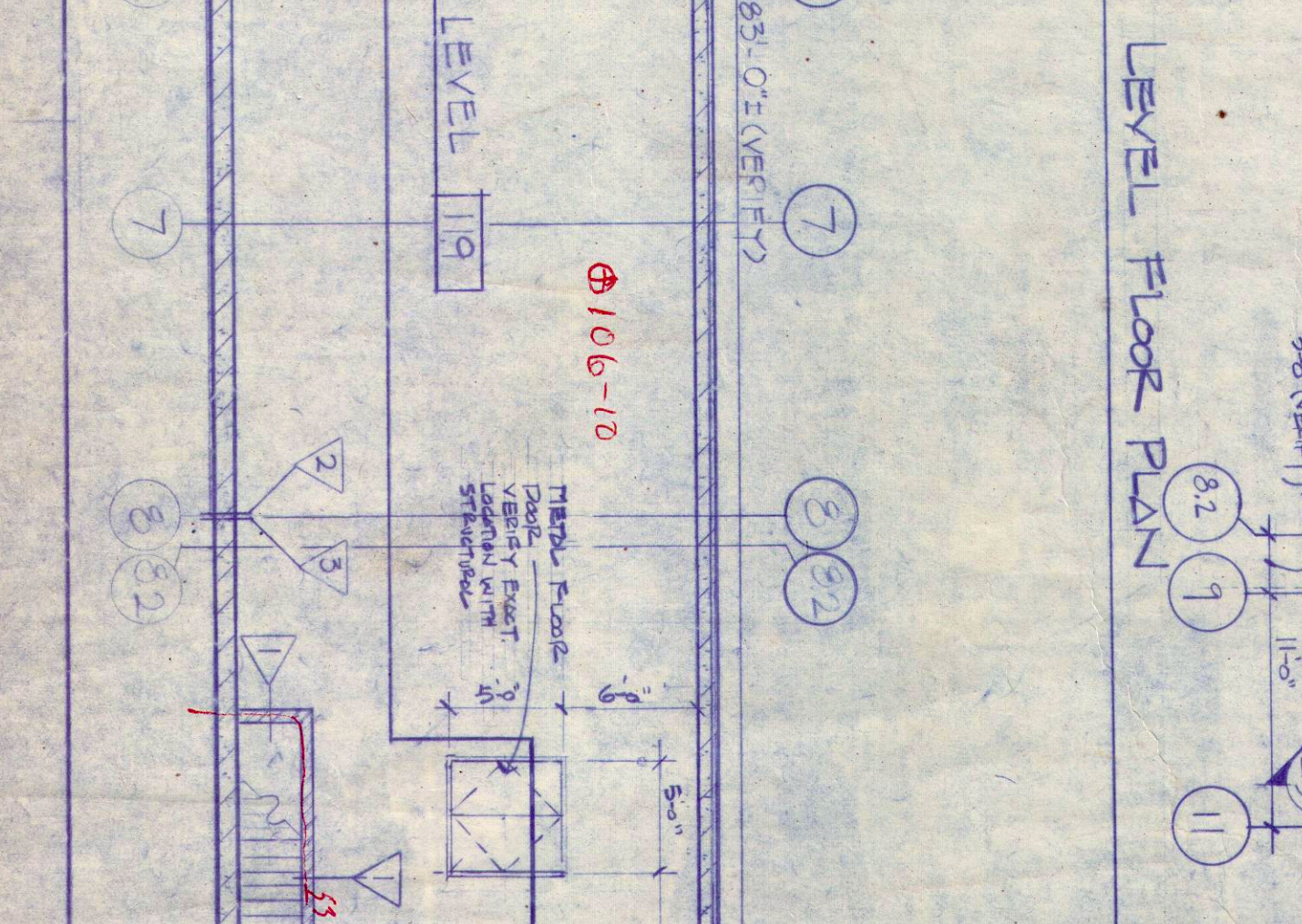
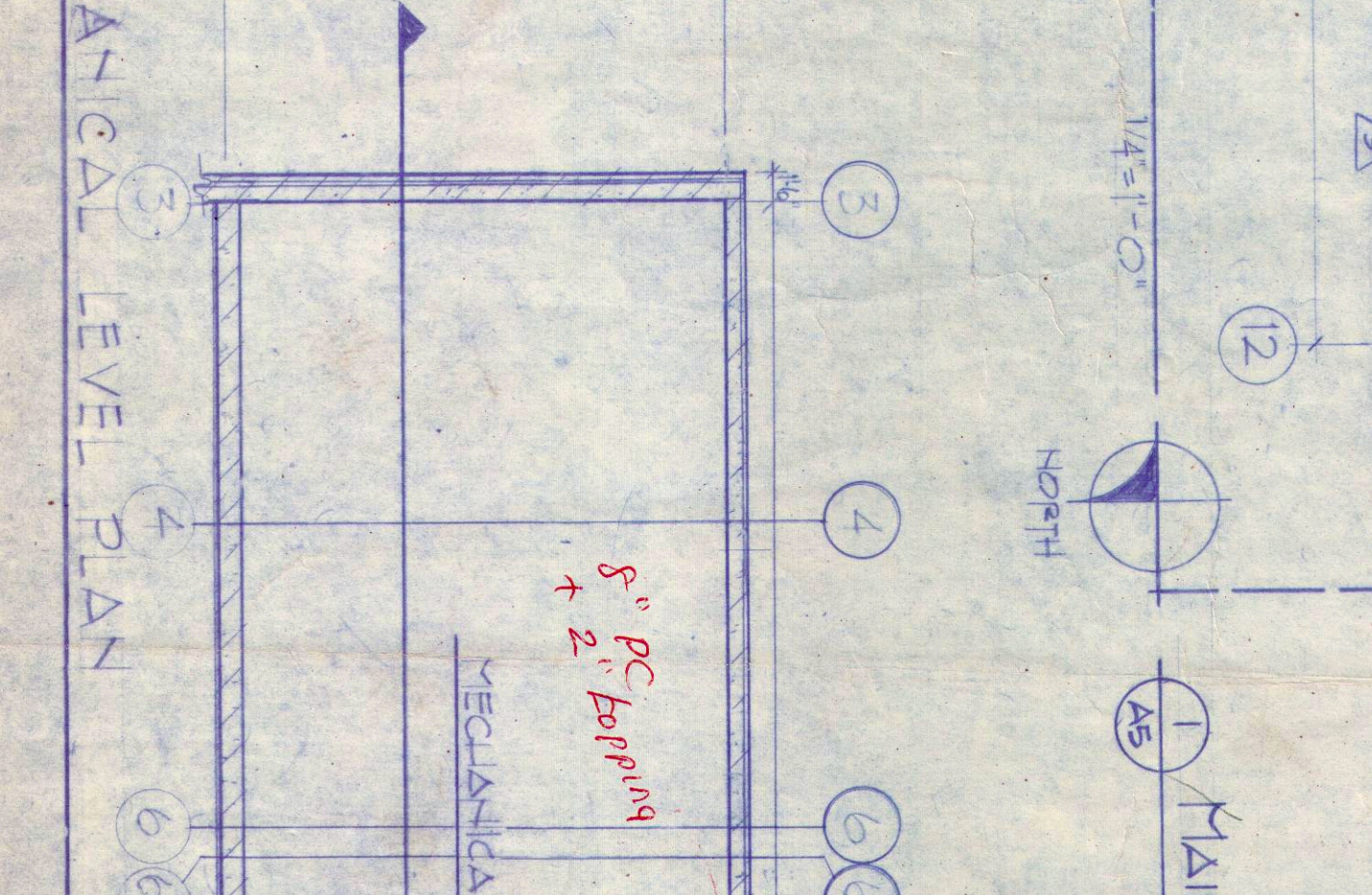
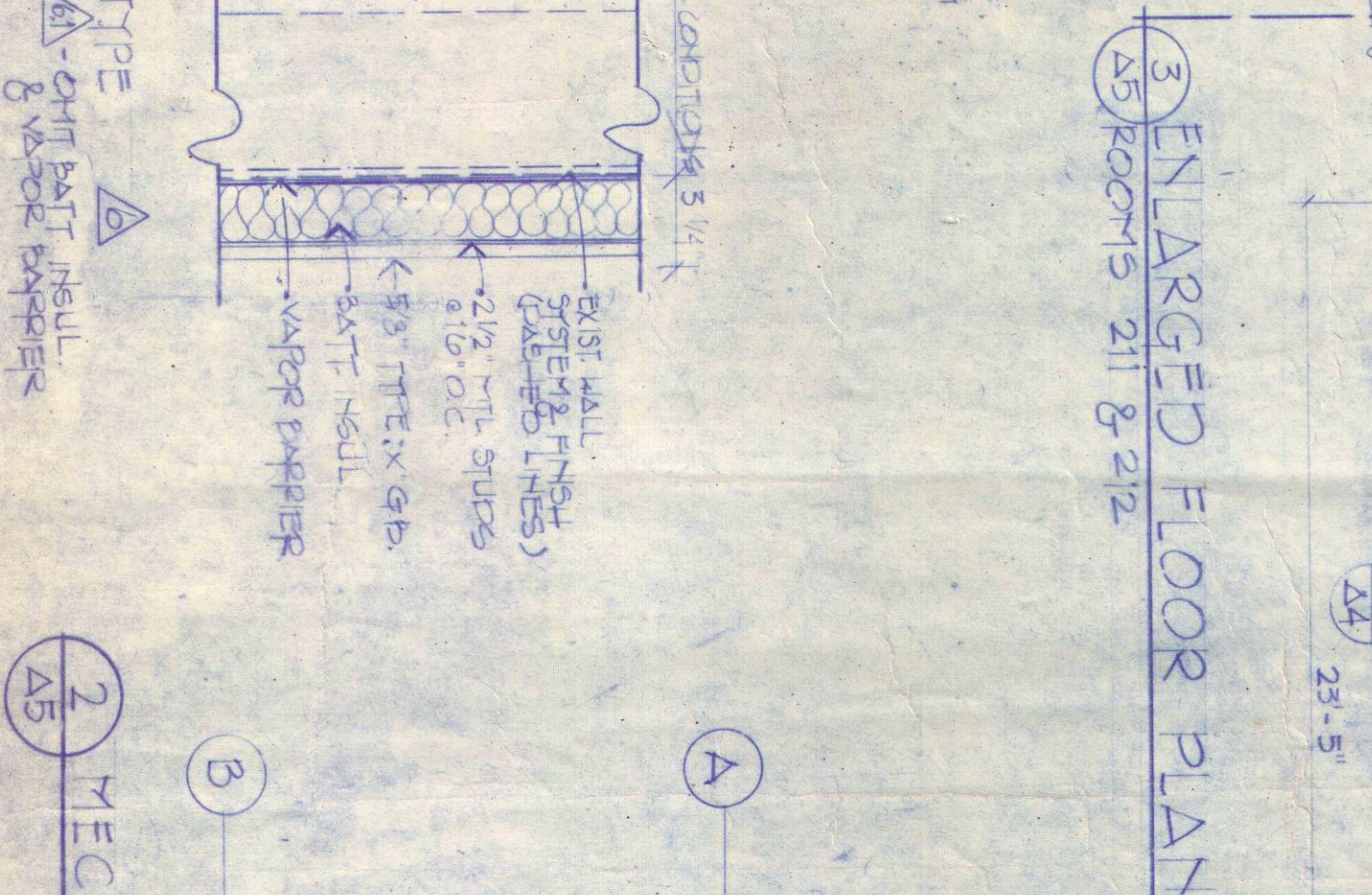
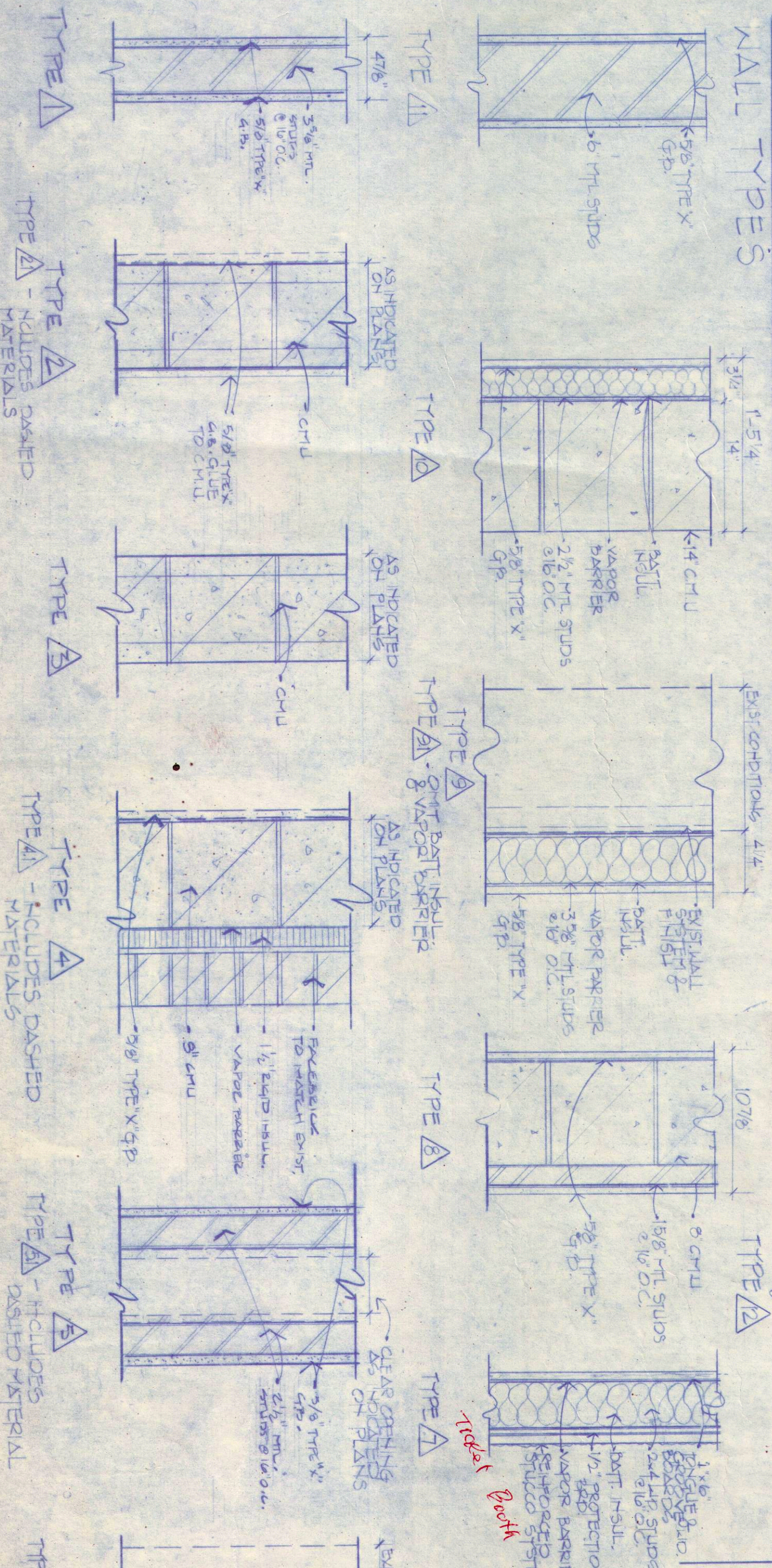

1. I hereby certify that this plan, specification, or contract was prepared by me or under my direct supervision and that I am a duly Licensed Professional Engineer in the State of Minnesota.

DATE: 11-12-92
 REG. NO. 14800
 DRAWN BY: SD, 5-4
 REVISION

2B A5

MAIN LEVEL PLAN, MECHANICAL LEVEL PLAN, & ROOM FINISH SCHEDULE
 ENTRY BUILDING & EXHIBITS
 LAKE SUPERIOR ZOOLOGICAL GARDENS
 DULUTH, MINNESOTA

DAMBERG, SCOTT, PECK & BOOKER, INC.
 Architecture
 Interior Architecture
 Engineering
 Duluth
 Virginia
 Grand Rapids
 Superior
 Eau Claire



MAIN BUILDING PREDESIGN

PRE-PROPOSAL CONFERENCE MEETING
FRIDAY, FEBRUARY 16

INTRODUCTION

The Lake Superior Zoo has been a cornerstone of education, conservation, and family fun in the Duluth community for over 100 years.

OUR MISSION

To provide close-up animal experiences that inspire connections with wildlife and action toward conservation in our region and around the world.

VISION

A future where all living things thrive together.

VALUES

- **Community** | We strive to be a place of gathering for our community and empower our neighbors in conservation.
- **Diversity, Equity, Accessibility & Inclusion (DEAI)** | We value and welcome all people and understand that diversity makes our organization stronger and more successful.
- **Innovation** | We take pride in our creativity and pledge to ensure ethical excellence in every function of our organization.
- **Safety** | We provide a safe space for all guests, staff, volunteers, and animals in our care.
- **Stewardship** | We compassionately act each day to protect wildlife, the environment, and all resources entrusted to us.

PROJECT OVERVIEW

The Main Building within the Lake Superior Zoo, located at 7210 Fremont Street, was built in 1931. The facility serves as the zoo's primary entrance, administrative center, hospitality venue, classroom, rental space, library, and also includes multiple animal exhibits.

As the Lake Superior Zoo continues to expand their programs and the diversity of functions within the facility, and considering the significant level of deferred maintenance and building adaptations, a renewal of space utilization and building systems will be required in order to fulfill the vision and mission of Duluth's premier zoo.

This project will focus design services on the functional, aesthetic, and energy-efficiency qualities of the Main Building, but does not seek design services for the actual animal exhibits contained in the facility. Lake Superior Zoo staff will lead future exhibit design with separate specialty firms.



CURRENT PROGRAMS & SERVICES

Zoo Central (Main Building) is the hub of our organization. The building features 3.5 levels, multiple restrooms, office space, animal exhibits, a classroom, and more.

MAIN LEVEL ENTRANCE/LOBBY

- Seasonal admissions booth (separate building at entrance)
- Tiger's Paw Gift Shop
- Safari Café and seating area
- Administrative offices
- Receiving
- Restrooms
- Guest Experience offices
- Black-crested mangabey exhibit viewing window (two stories)
- Elevator

SECOND LEVEL

- Storage area
- Roof access
- Records retention

"MIDDLE EARTH"

- Small storage area

LOWER LEVEL (LL) - MAIN SPACE

- Education offices
- Guest experience offices
- Onsgard Classroom
- Exhibits
 - Hellbender
 - Amphibians of the World
 - Gila monster
 - Burmese python
 - Snapping turtle
- Restrooms
- Employee break room/Education Library (internal)
 - One stall restroom with shower
- Custodial closets (2)
- Utility room and adjacent storage area
- Elevator mechanical room

GRIGGS LEARNING CENTER (LL)

- Various ambassador animal exhibits
- Behind-the-scenes animal care area

TIGER KITCHEN/HOLDING (LL)

- Amur tiger habitat and holding is connected to building
- Black-crested mangabey holding
- Prep space with sinks
- Storage
- Access to furnace room

NEW SPACE NEEDS

To enhance the overall functionality and efficiency of our facility, several key improvements are important to consider:

Of priority, we want to be the home for indoor parallel play opportunities in Duluth, creating an environment where children can engage in activities side by side with animals, fostering empathy for wildlife and nature. In addition, we plan to absorb and expand the preschool program, allowing us to accommodate more children and diversify our educational offerings. To support these enhancements, we recognize the need to increase storage and staff spaces, ensuring that both resources and facilities are adequately provided for our team's productivity. Lastly, the establishment of a receiving area separate from public spaces is crucial. This will streamline operations, improve security, and enhance the overall experience for both staff and visitors by minimizing disruptions and maintaining a clear division between operational and public areas.



explore
MORE

AT THE LAKE SUPERIOR ZOO!

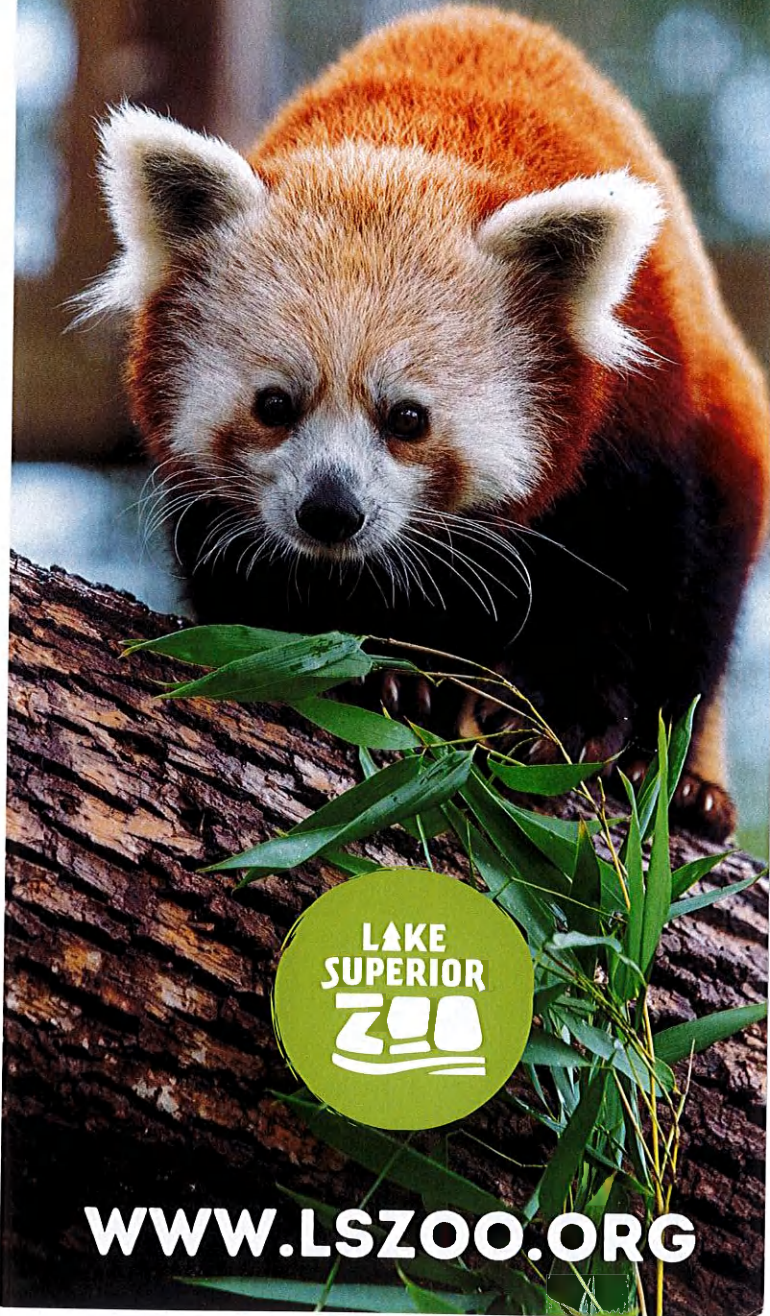



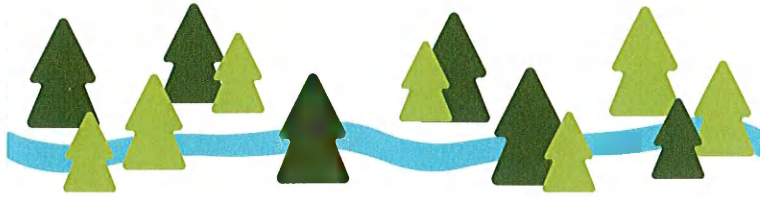

WWW.LSZOO.ORG



OUR MISSION

is to provide close-up animal experiences that inspire connections with wildlife and action toward conservation in our region and around the world.

ZOO AMENITIES

-  Free parking
-  Picnic areas
-  Gift shop
-  Free wi-fi
-  Café
-  Birthday parties
-  Accessible zoo train
-  Event rentals



TAKE A TOUR

Choose from eight behind the scenes tours and experience the Zoo like never before!



EDUCATION PROGRAMS

From summer camps to Zoomobiles to our nature preschool, we've got all of your learning needs covered!



WE SAVE ANIMALS

The Zoo is home to many rescued animals and critically endangered species. Your ticket purchase means YOU save animals, too!

Scan the QR code to learn more!

ASSOCIATION
OF ZOOS &
AQUARIUMS





EXPLORE
MORE

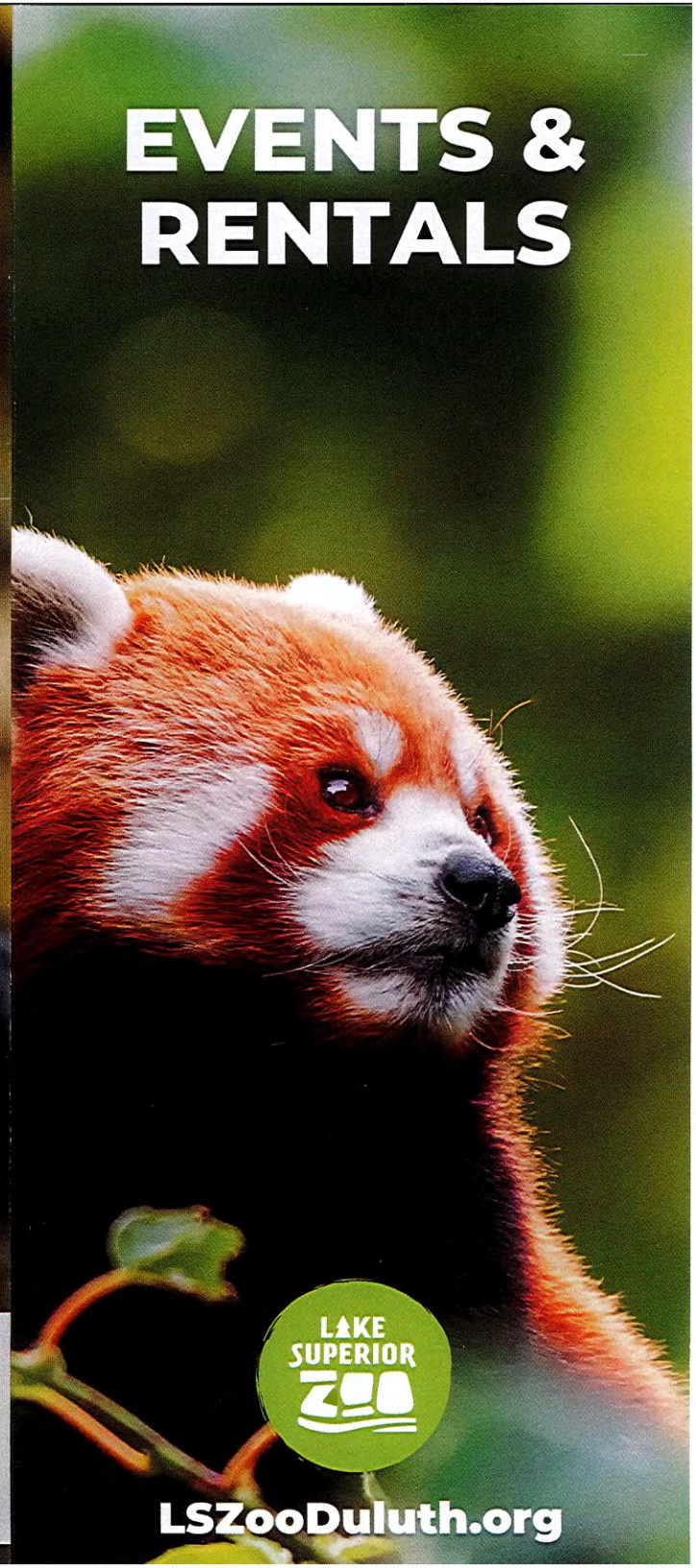

**EVENTS &
RENTALS**

ALL TYPES
OF EVENTS

Graduation Parties | Reunions
Bridal & Baby Showers | Weddings
Company Events | Fundraisers

& MORE...

CONTACT US

events@lszoo.org
218.730.4500



LSZooDuluth.org

FUN FOR EVERYONE

From train rides to cotton candy to animal encounters...

we've got ALL of your event needs covered!



AMENITIES

- Bring in the caterer and vendors of your choice
- Expansive space for a tent or other event equipment
- Free off-street guest parking
- After hours options available year-round
- Dedicated event coordinator to help you with planning from beginning to end!

Add-on Options

- Personalized animal enrichments featuring your name or brand
- Unique animal encounters
- Treats like cotton candy, popcorn, and pizza
- Barnyard experience with animal feedings



YES! You can rent the ENTIRE ZOO!



PRICING

Zoo Central/Main Building

- Starting at \$275

Rent the Entire Zoo!

- Starting at \$1,150
- Summer & off-season rates available

Your event supports our animals!

- The Zoo is home to over 300 furry, feathered, and scaly friends
- See and learn about many species you cannot see anywhere else in Minnesota & Wisconsin