



Addendum No. 2
Solicitation 26-99313
2026 Citywide Patch and Sidewalk

This addendum serves to notify all bidders of the following changes to the solicitation documents:

1. Please insert the location map for 1732 E. 2nd Street to Appendix B for removal and replacement of one cake of sidewalk.
2. Please insert the following SP-18 (2433) Pilaster Cap and Appendix F to the Contract Specifications, and the attached plan sheet 18 of 18 to the plans:

SP-18 (2433) PILASTER CAP

SP-18.1 SCOPE OF WORK

This work consists repairing and resetting 2 pilaster caps on Bridge 3 of Seven Bridges Road. The bridges over Amity Creek are numbered from the bottom of the hill. The record drawing for Bridge 69671 has been included in the plan, and includes details of how the stainless steel dowels and the pilaster caps shall be set on all of the pilasters and railings.

SP-18.2 MATERIALS

The pilaster cap stone is currently on site, and exist loosely on the pilaster.

Grout for the setting bed shall be 1AGROUT in accordance with MnDOT 2461.

Dowels shall be stainless steel in accordance with MnDOT 3302.

Epoxy Resin Adhesive (ERA) shall meet the requirements of MnDOT 2302F.2.a. The approved/qualified products are listed here:

<http://www.dot.state.mn.us/products/concrete/concreteanchorages.html>

SP-18.3 CONSTRUCTION REQUIREMENTS

If the contractor requires the road to be closed in order to perform the work, contractor shall notify engineer 3 working days prior to commencement of work, in order for the engineer to issue a press release for the road closure.

Remove excess grout or foreign materials from the pilaster to ensure a prepared setting bed for grout. Dispose of removed or construction materials from the right-of-way and ensure that no materials are deposited into the creek below.

Drill and grout the dowel bars into the existing pilaster the epoxy resin adhesive in accordance dimensions and depth shown by the attached record drawing and detail. The pilaster may have dowels in place that can be used, and may not require new bars to be drilled. Verify condition of any in place dowels, ensure the setting bed is plumb, square, solid, secure and property prepared with engineer prior to setting the cap.

Contractor to ensure surface and ambient air temperature will comply with the manufactures' requirements for the selected epoxy resin adhesive prior to setting caps and railings.

METHOD OF MEASUREMENT

Measurement for reinstalling the pilaster that is reset will be on a per each basis. Separate measurement will not be made for preparing the existing surface for the mortar setting bed, drilling and grouting the stainless steel dowels, and supplying the mortar.

Traffic control for all the pilaster cap work will be measured on a lump sum basis under the respective bid item "Traffic Control-Seven Bridges Road".

BASIS OF PAYMENT

Payment for resetting the existing pilaster cap set will be made under item 2433.602 "Pilaster Cap" at the contract unit price per each.

3. The bid form has been adjusted to reflect the estimated increase in quantities shown on the map for 1732 E. 2nd Street and the pilaster cap work on Seven Bridges Road attached to Appendix C for the bid items listed below:

2104.518 Remove Concrete Sidewalk add 30 Sq Ft for a total bid quantity of 2263 Sq Ft.

2433.602 Pilaster Cap 2 Each

2521.518 4" Concrete Walk add 30 Sq Ft for a total bid quantity of 4351.5 Sq Ft

2563.601 Traffic Control-7 Bridges Road 1 Lump Sum

Please acknowledge receipt of this Addendum by checking the acknowledgement box within the solicitation at www.bidexpress.com.

Posted: March 25, 2026





Amy Creek

Seven
Bridges Rd





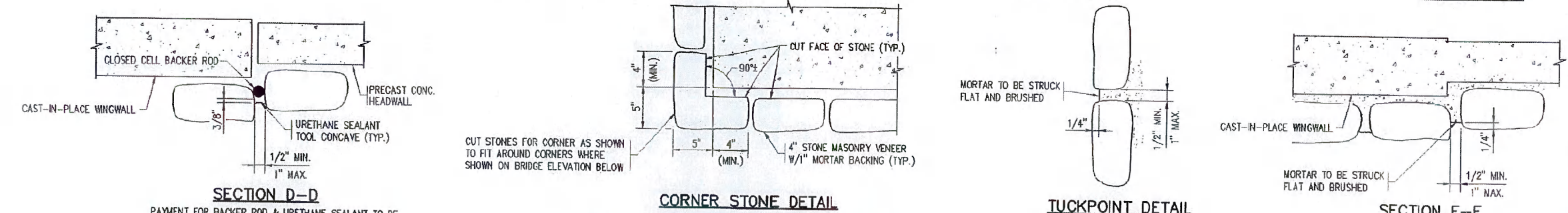
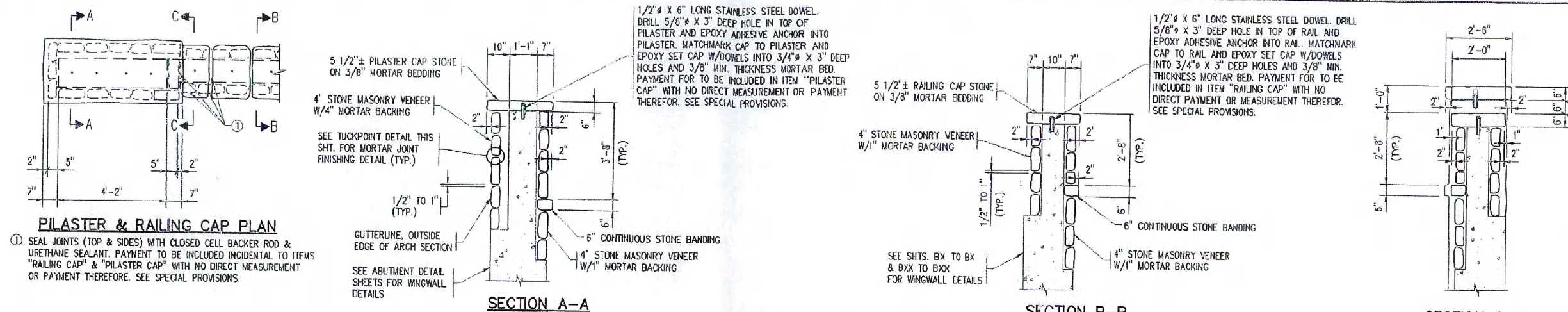

RECORD DRAWING

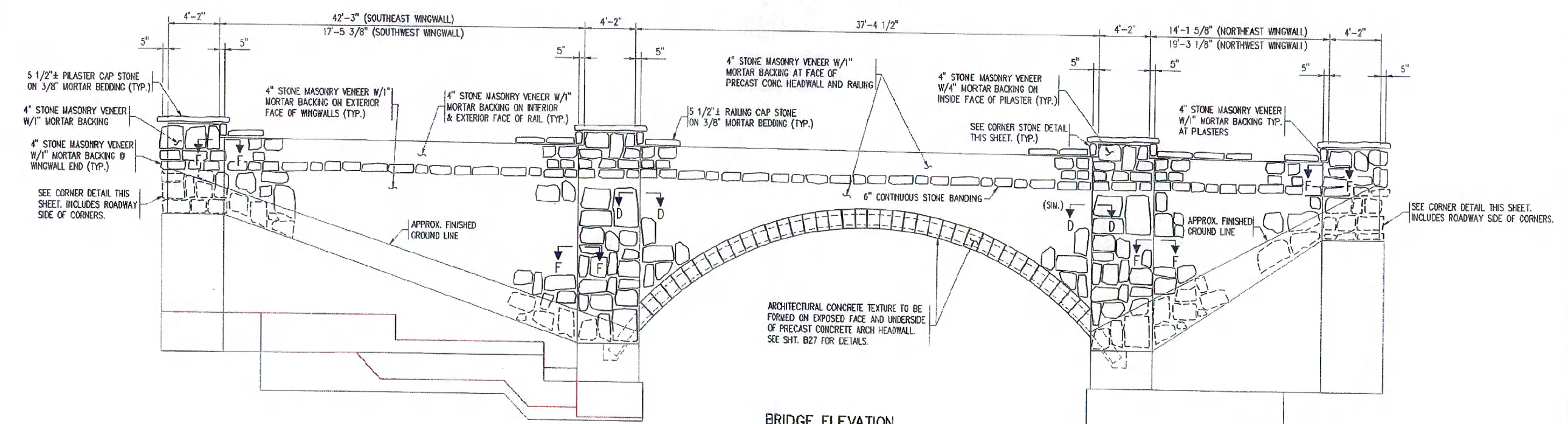

- NOTES:**
- DOVETAIL ANCHOR SLOTS AND ANCHORS NOT SHOWN.
 - CUT STONE SURFACE FINISH (STONE MASONRY VENEER 4" THICK) FROM SALVAGED STONES (TYP. ON RAILS, WINGWALLS & HEADWALLS).

I HEREBY CERTIFY THAT THIS PLAN, SPECIFICATION, OR REPORT WAS PREPARED BY ME OR UNDER MY DIRECT SUPERVISION AND THAT I AM A DULY LICENSED PROFESSIONAL ENGINEER UNDER THE LAWS OF THE STATE OF MINNESOTA.		TITLE: STONE MASONRY VENEER DETAILS	
NAME: JOH W. SITER	LIC. NO. 25128	DATE: 07/11/06	
State Aid Proj. No. 118-080-31		Bridge No. 69671	
DES: LMW	DR: GAV	APPROVED:	
CHK: JWS	CHK: JWS		
Sheet No. B24 of 32 Sheets			