

**WO #93783, DI #1350831**

Duluth, MN Parks  
Chambers Grove Trail  
Site #5a GPS: 46.66204, -92.28389  
Site #5b GPS: 46.66176, -92.28495  
CAT: G - Parks

St. Louis River

WISCONSIN

Site #5a - 46.66204, -92.28389

Site 5b - 46.66176, -92.28495

Chambers Grove

Bathroom

Mission Creek Mountain Bike Trails: Trailh

Fond du Lac Cam

210

23



Google Earth

**WO #93783, DI #1350831**

Duluth, MN Trails  
Site #7 - Mission Creek Trail  
GPS - 46.66592, -92.28526  
CAT G: Parks

46.66592, -92.28526

WISCONSIN

St Louis River

E Hwy 210

210



Google Earth

**WO #93783, DI #1350831**

Duluth, MN - Parks  
Mission Creek Trail  
Site #8 GPS: 46.66845, -92.28747  
Site #8A GPS: 46.66761, -92.28629  
CAT G: Parks and Trails

Site #8 - 46.66845, -92.28747



Site #8A - 46.66761, -92.28629



210

MINNESOTA



**WO #93783, DI #1350831**

Duluth, MN Trails  
Site #9 - Mission Creek Trail  
Start GPS: 46.66609, -92.28549  
End GPS: 46.66582, -92.28533  
CAT G: Park Trails

Site 100% Completed at Time of Site Inspection

Site #9 - Start - 46.66609, -92.28549

Site #9 - End - 46.66582, -92.28533

WISCONSIN

St Louis River

210



**WO #93783, DI #1350832**

Duluth, MN Parks  
Hartley Trail Bridges  
Site #1a - GPS: 46.83837, -92.08340  
Site #1b Start - GPS: 46.83789, -92.08437  
Site #1b End - GPS: 46.83785, -92.08494  
CAT C: Bridges

Hartley Nature Center

Site #1a - 46.83837, -92.08340

Hartley Park Trails

Site #1b - End - 46.83785, -92.08494

Site #1b - Start - 46.83789, -92.08437

Hartley Park Trail

Hartley Park Trail

Hartley Road Trail



**WO #93783, DI #1350832**

Duluth, MN  
Spirit Mountain Recreation Area  
Site #3A - Roller Coaster Culvert  
Site #3B - Ski Hill Culvert  
Site #3A GPS - 46.71378, -92.21550  
Site #3B GPS - 46.71786, -92.21094  
CAT C: Culverts

Site #3B - Ski Hill - 46.71786, -92.21094

Spirit Mountain - Skyline Chalet

Knowlton

Gr

Spirit Mountain Adventure Park

Site #3A - Roller Coaster - 46.71378, -92.21550

Google Earth



**WO #94874, DI # 1358039**

Site #1 - Spirit Mountain Ski Hill - Culvert

GPS: 46.71784, -92.20890

CAT G: Parks & Trails



Google Earth RIVERSIDE

**WO #94874, DI # 1358039**

Site #3a - Mission Creek Snowmobile Trail  
GPS: 46.69043, -92.27853 to 46.69015, -92.27819  
CAT G: Parks & Trails

**WO #94874, DI # 1358039**

Site #3b - Mission Creek Snowmobile Trail  
GPS: 46.68977, -92.27983 to 46.68785, -92.28209  
CAT G: Parks & Trails

**WO #94874, DI # 1358039**

Site #3c - Mission Creek Snowmobile Trail  
GPS: 46.68774, -92.28286 to 46.68771, -92.28551  
CAT G: Parks & Trails

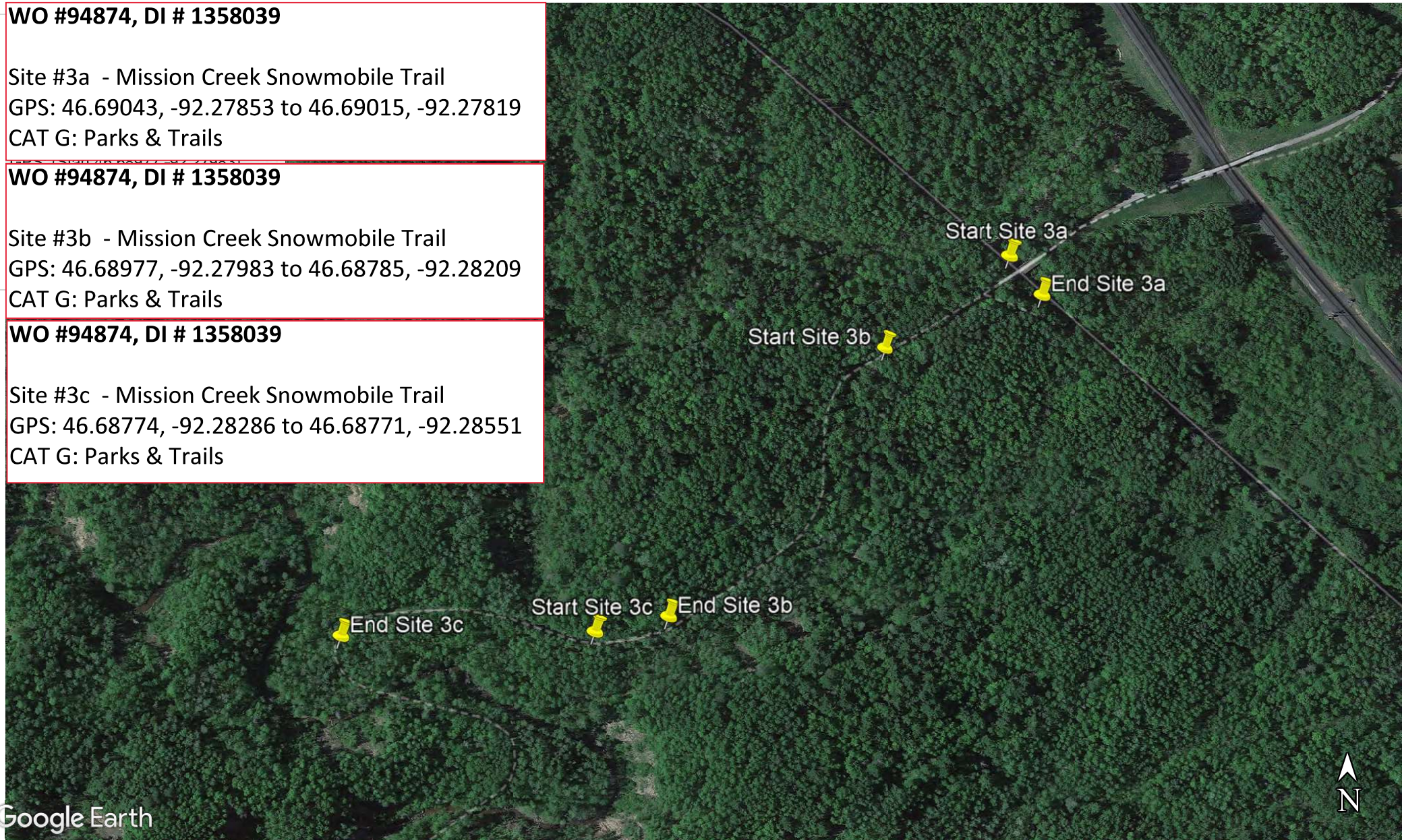

**WO #94874, DI # 1358039**

Site #4 - Mission Creek Spur Trail Bridge

GPS: 46.67176, -92.27658

CAT G: Parks & Trails

Site 4



**WO #94872, DI # 1358045**

City of Duluth  
Site #1 - Amity Trail  
GPS: 46.85588, -92.02276  
CAT C: Roads, Trails, & Bridges

**WO #94872, DI # 1358045**

City of Duluth  
Site #2 - Amity Trail  
GPS: 46.85618, -92.02406  
CAT C: Roads, Trails, & Bridges

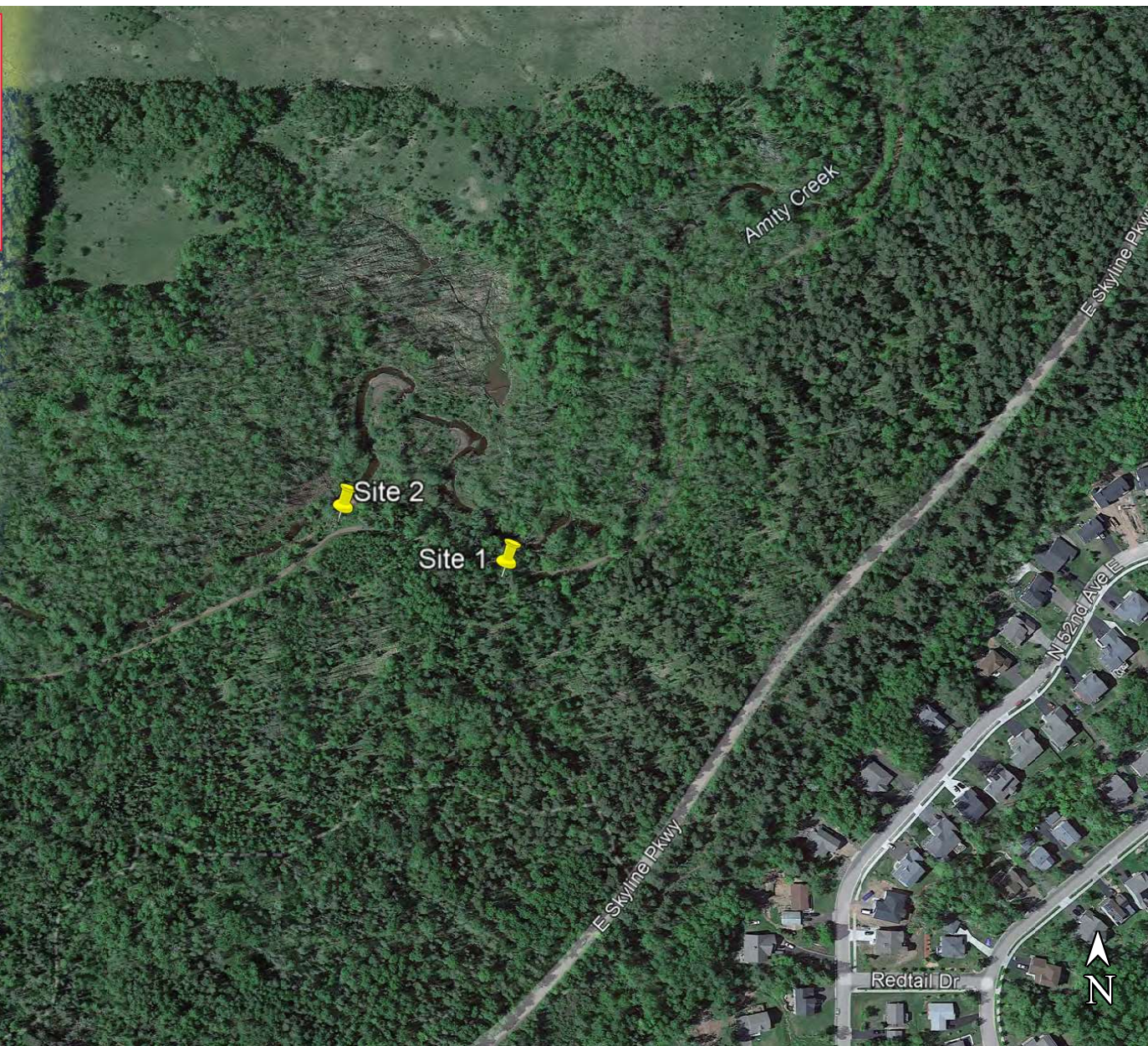

Google Earth

**WO #94872, DI # 1358045**  
City of Duluth  
Site #3 - Hartley Trail  
GPS: 46.83858, -92.08348  
CAT C: Roads, Trails, & Bridges



**WO #94872, DI # 1358045**

City of Duluth  
Site #4 - Chester Creek Bridge  
GPS: 46.80696, -92.08835  
CAT C: Roads, Trails, & Bridges

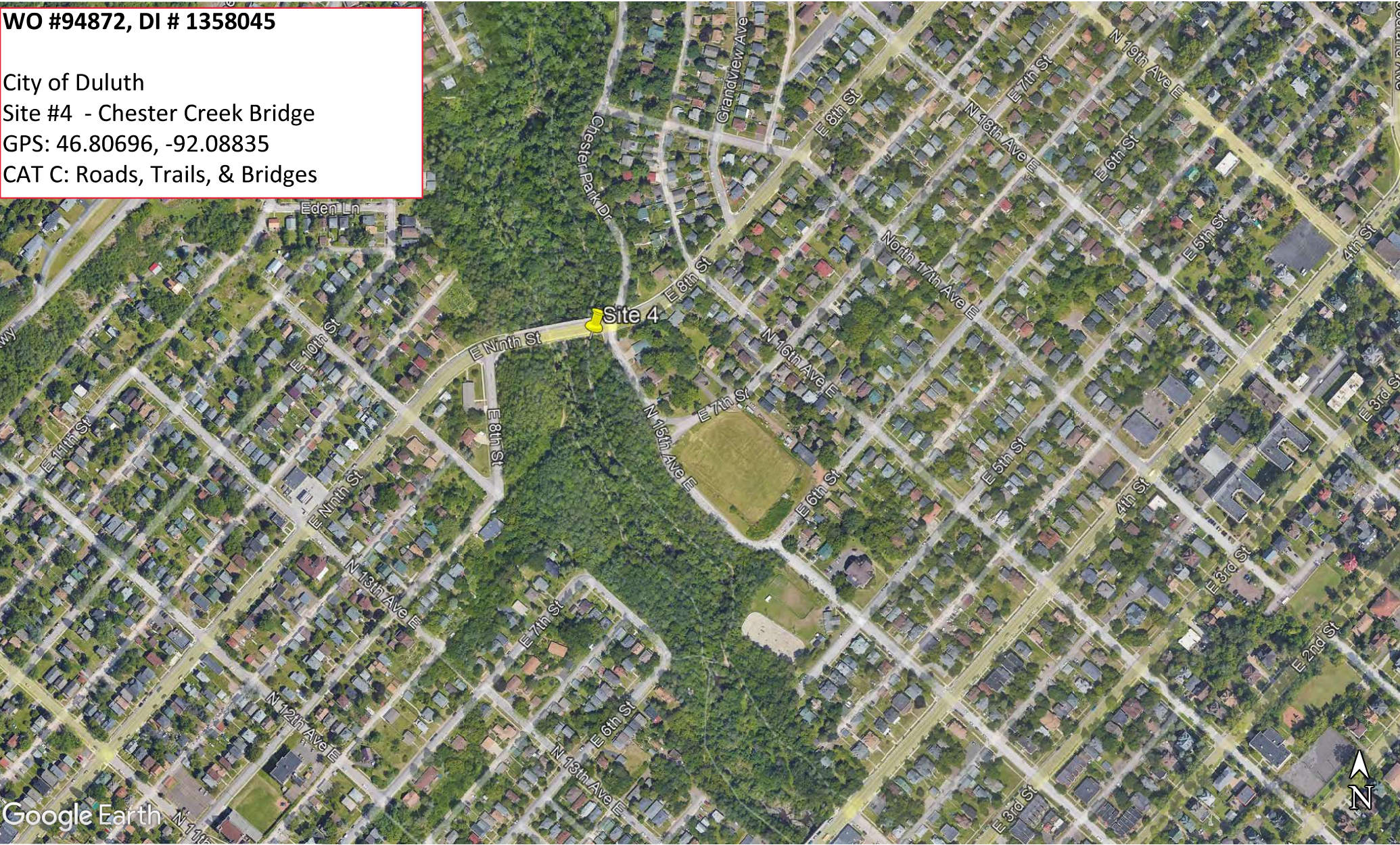

**WO #94872, DI # 1358045**

City of Duluth

Site #5 - Brewer Park

GPS: 46.76279, -92.17512

CAT C: Roads, Trails, & Bridges

Site 5

Merritt Creek



Google Earth

**WO #94872, DI # 1358045**  
City of Duluth  
Site #6 - Big Kahuna Trail  
GPS: 46.74436, -92.19162  
CAT C: Roads, Trails, & Bridges

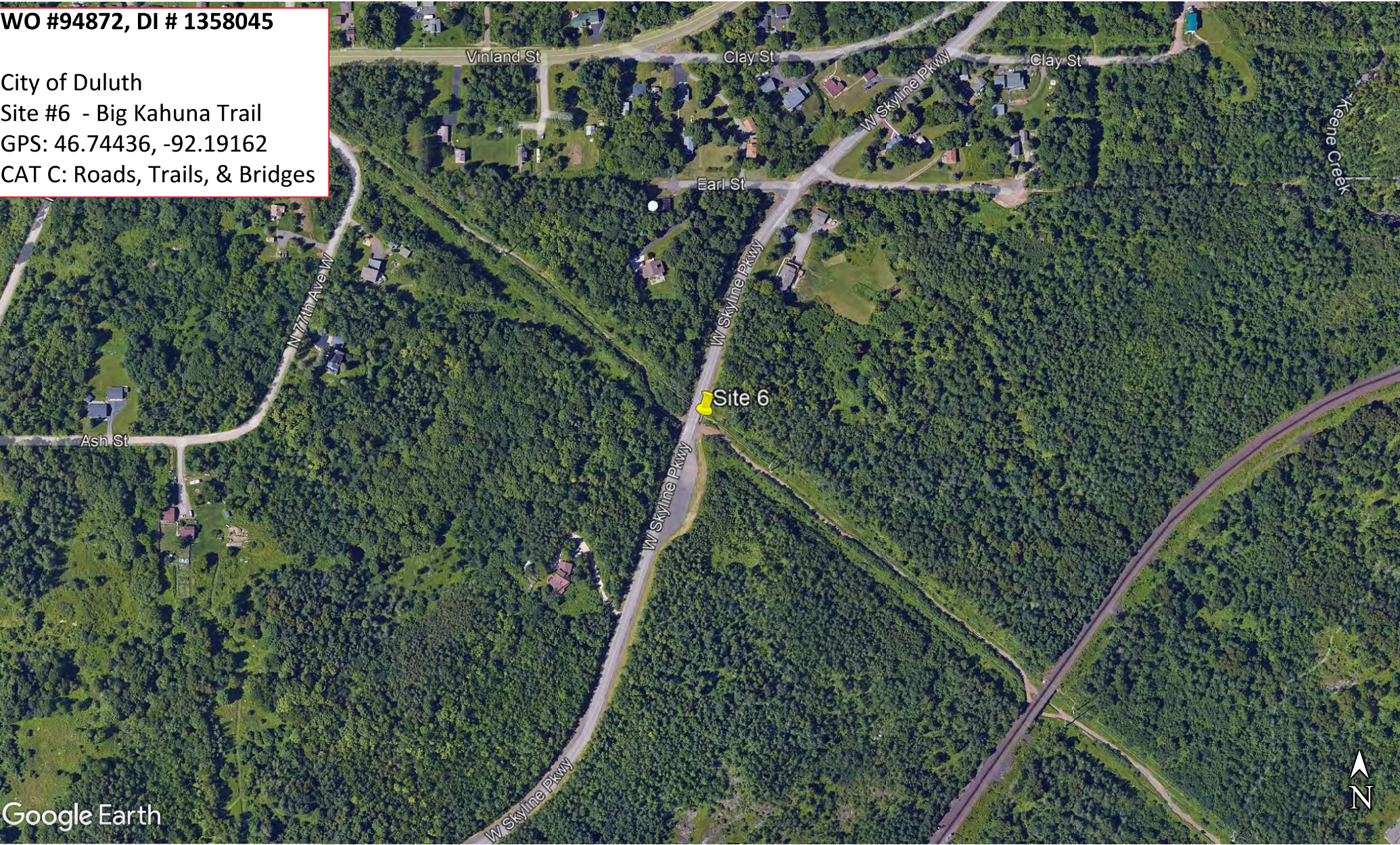

Google Earth



**WO #94872, DI # 1358045**

City of Duluth  
Site #7a - Superior Zoo -  
Kingsbury Trail  
GPS: 46.72734, -92.19346 to  
46.72831, -92.19592  
CAT C: Roads, Trails, & Bridges

**WO #94872, DI # 1358045**

City of Duluth  
Site #7b - Superior Zoo -  
Kingsbury Trail  
GPS: 46.72917, -92.19595 to  
46.72936, -92.19679  
CAT C: Roads, Trails, & Bridges

**WO #94872, DI # 1358045**

City of Duluth  
Site #7c - Superior Zoo -  
Kingsbury Trail  
GPS: 46.72956, -92.19806  
CAT C: Roads, Trails, & Bridges



# State September 23 City Wide Map

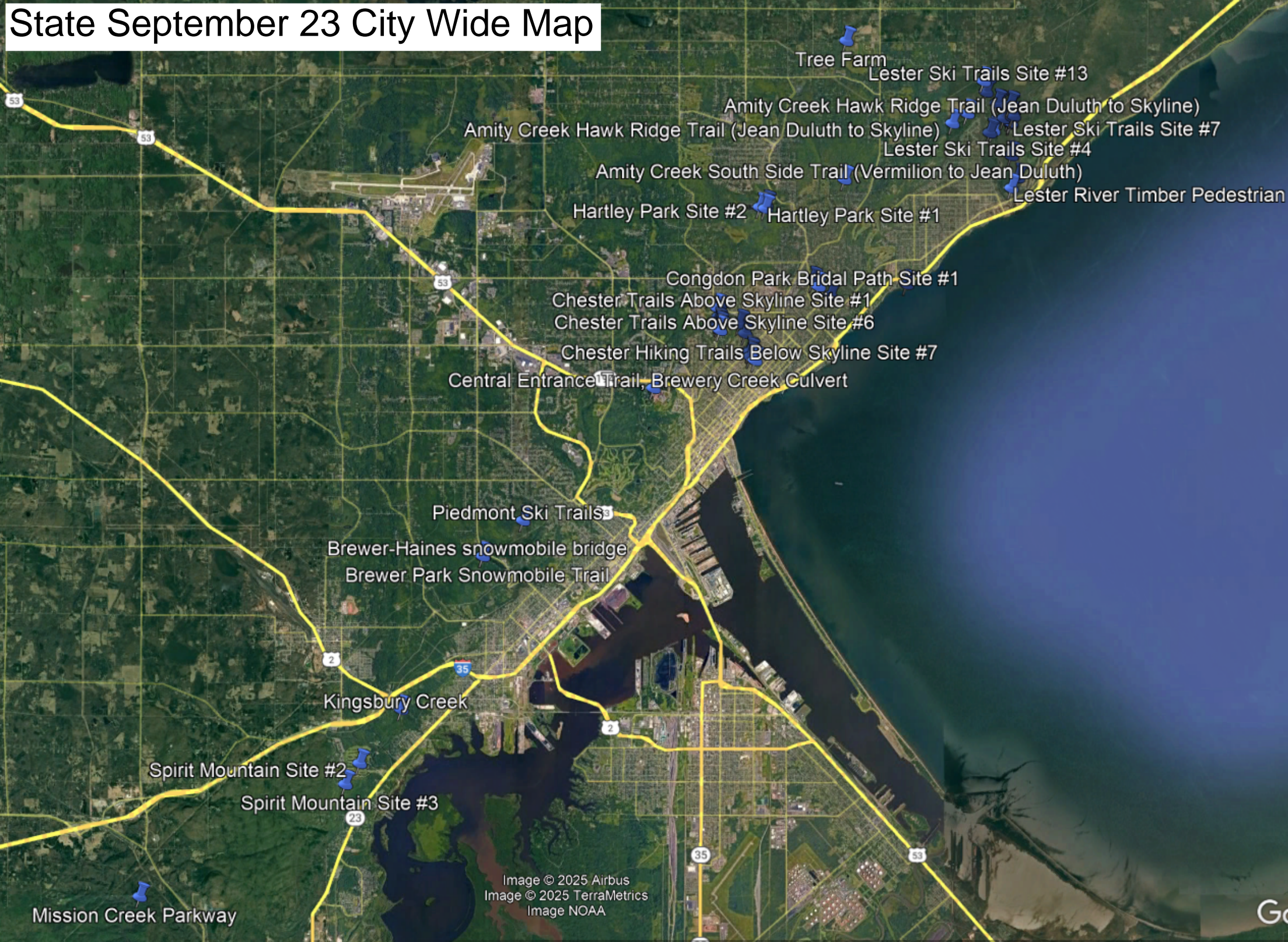
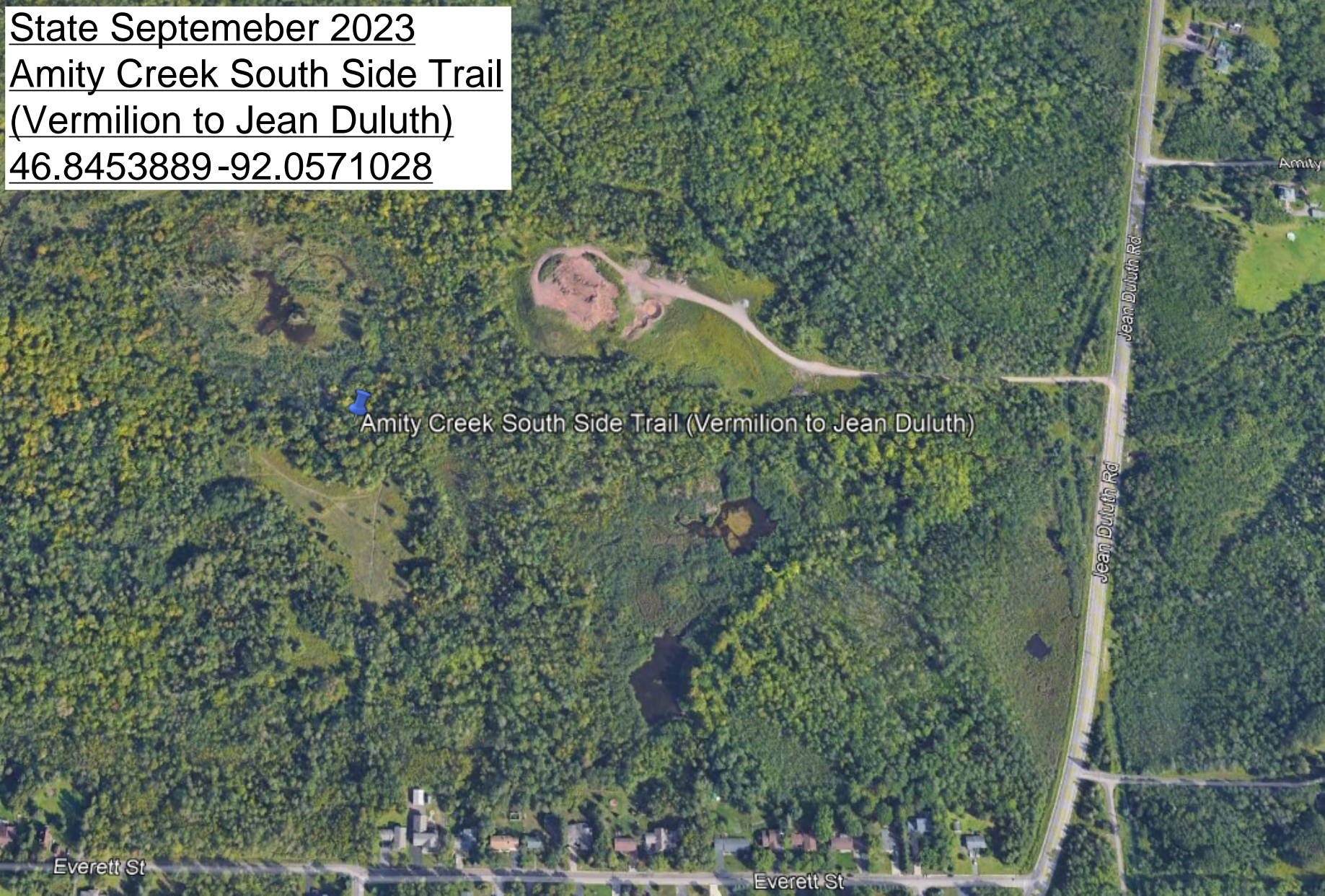

Image © 2025 Airbus  
Image © 2025 TerraMetrics  
Image NOAA

Go



State Septemeber 2023  
Amity Creek South Side Trail  
(Vermilion to Jean Duluth)  
46.8453889 -92.0571028



Amity Creek South Side Trail (Vermilion to Jean Duluth)

Jean Duluth Rd

Jean Duluth Rd

Everett St

Everett St

Amity

State Septemeber 2023  
Piedmont Ski Trails  
46.7702778 -92.1597222

Brewer Park Snowmobile Trail  
46.7625722 -92.1723278

Brewer-Haines snowmobile bridge  
46.7625722 -92.1723139

 Piedmont Ski Trails

 Brewer Park Snowmobile Trail  
 Brewer-Haines snowmobile bridge



Chester Trails Above Skyline Site #1

Chester Trails Above Skyline Site #2

Chester Trails Above Skyline Site #3

Chester Trails Above Skyline Site #4

Chester Trails Above Skyline Site #5

Chester Trails Above Skyline Site #6

Chester Hiking Trails Below Skyline Site#9

Chester Hiking Trails Below Skyline Site #10

Chester Culvert at 8th/9th Bridge

Chester Hiking Trails Below Skyline Site #8

Chester Hiking Trails Below Skyline Site #11

Chester Hiking Trails Below Skyline Site #7

State Septemeber 2023  
Chester Trails Above Skyline Site #1  
 46.8160722 -92.0985611  
Chester Trails Above Skyline Site #2  
 46.8142472 -92.0981472  
Chester Trails Above Skyline Site #3  
 46.8130833 -92.0986194  
Chester Trails Above Skyline Site #4  
 46.8125333 -92.0984694  
Chester Trails Above Skyline Site #5  
 46.8122944 -92.0982444  
Chester Trails Above Skyline Site #6  
 46.8113 -92.0978111

State Septemeber 2023  
Chester Culvert at 8th/9th Bridge  
 46.8066667 -92.0883333

State Septemeber 2023  
Chester Hiking Trails Below Skyline Site #10  
 46.8106472 -92.0898056  
Chester Hiking Trails Below Skyline Site #11  
 46.8056444 -92.0881222  
Chester Hiking Trails Below Skyline Site #7  
 46.8048806 -92.0866083  
Chester Hiking Trails Below Skyline Site #8  
 46.8068972 -92.0884528  
Chester Hiking Trails Below Skyline Site#9  
 46.8127083 -92.0916111  
Chester Hiking Trails Below Skyline Site #10  
 46.8106472 -92.0898056  
Chester Hiking Trails Below Skyline Site #11  
 46.8056444 -92.0881222



Congdon Park Bridal Path Site #2

Congdon Park Bridal Path Site #1

Congdon Park Bridal Path Site #3

State Septemeber 2023

---

Congdon Park Bridal Path Site #1

---

46.8208333 -92.0666667

---

Congdon Park Bridal Path Site #2

---

46.8219444 -92.0686111

---

Congdon Park Bridal Path Site #3

---

46.8188889 -92.0627778

State Septemeber 2023  
Hartley Park Site #1  
46.8375 -92.0836111  
  
Hartley Park Site #2  
46.8377778 -92.0852778  
  
Hartley Park Site #3  
46.8383333 -92.0833333





State Septemeber 2023  
Kingsbury Creek  
46.7294444 -92.1980556

Kingsbury Creek

Old Thompson Hill Road

Old Thompson Hill Road

Old Thompson Hill Road

Superior Hiking Trail

Superior Hiking Trail

Superior Hiking Trail

Knowlton Creek Boulevard

DWP Trail

# State Septemeber 2023

Lester Ski Trails Site #1	46.86035	-92.0102722
Lester Ski Trails Site #2	46.86013	-92.0098417
Lester Ski Trails Site #3	46.85713	-92.0079861
Lester Ski Trails Site #4	46.85455	-92.0113639
Lester Ski Trails Site #5	46.85593	-92.0059167
Lester Ski Trails Site #6	46.85606	-92.0058861
Lester Ski Trails Site #7	46.85630	-92.0058917
Lester Ski Trails Site #8	46.85739	-92.0054639
Lester Ski Trails Site #9	46.85766	-92.0050333
Lester Ski Trails Site #10	46.85686	-92.006375
Lester Ski Trails Site #11	46.85965	-92.0062611
Lester Ski Trails Site #12	46.85995	-92.0061667
Lester Ski Trails Site #13	46.86507	-92.0145

Lester Snowmobile Trail Site #1	46.8627639	-92.0137139
Lester Snowmobile Trail Site #2	46.8540361	-92.0124722

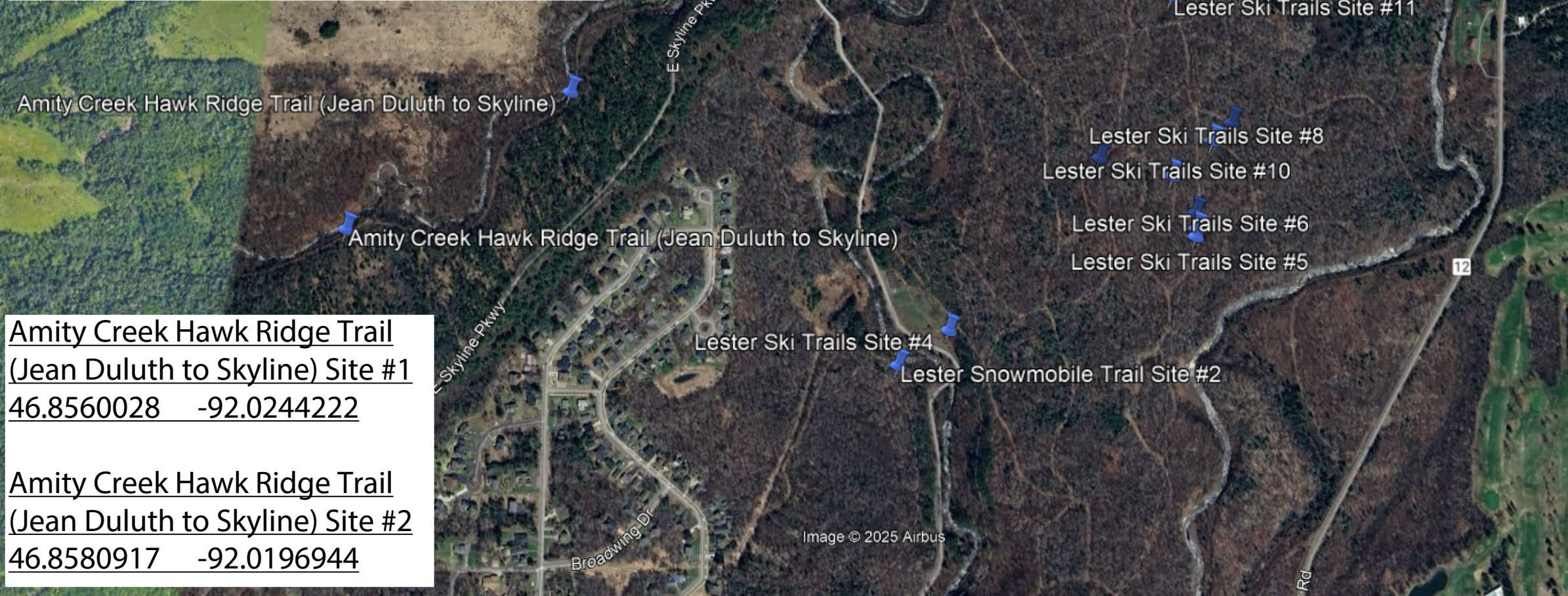

<u>Amity Creek Hawk Ridge Trail (Jean Duluth to Skyline) Site #1</u>	46.8560028	-92.0244222
<u>Amity Creek Hawk Ridge Trail (Jean Duluth to Skyline) Site #2</u>	46.8580917	-92.0196944

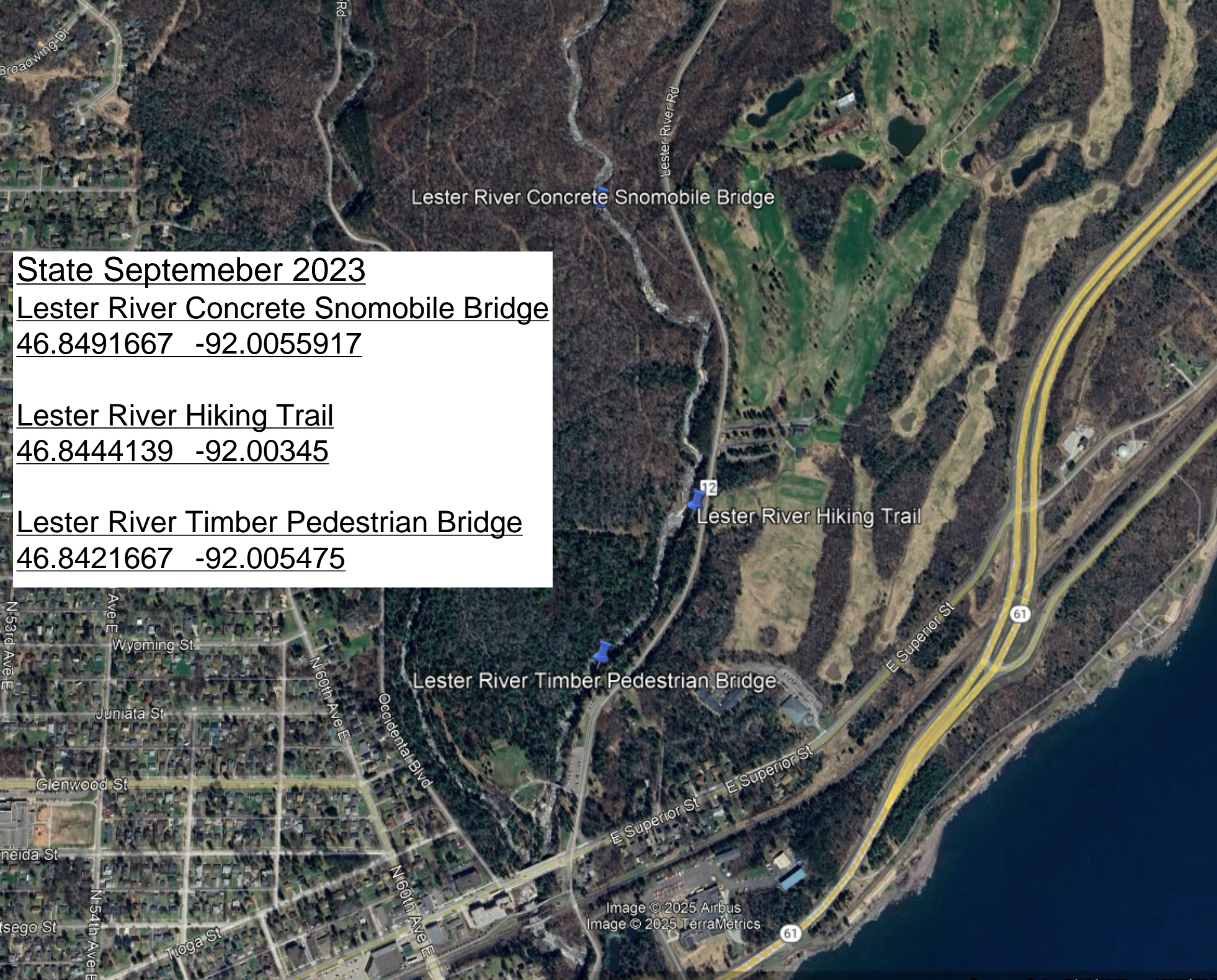

State Septemeber 2023  
Lester River Concrete Snomobile Bridge  
46.8491667 -92.0055917

Lester River Hiking Trail  
46.8444139 -92.00345

Lester River Timber Pedestrian Bridge  
46.8421667 -92.005475

Lester River Concrete Snomobile Bridge

Lester River Hiking Trail

Lester River Timber Pedestrian Bridge

Image © 2025 Airbus  
 Image © 2025 TerraMetrics

State Septemeber 2023  
Mission Creek Parkway  
46.6888889 -92.2802778



Mission Creek Parkway

3

State Septemeber 2023  
Spirit Mountain Site #2  
46.7177778 -92.2111111

Spirit Mountain Site #3  
46.7133333 -92.2155556



Spirit Mountain Site #2

Spirit Mountain Site #3

Bardon Peak Blvd

Bardon Peak Blvd

Bardon Peak Blvd

Bardon Peak Blvd

DWP Trail

DWP Trail

DWP Trail

State Septemeber 2023  
Tree Farm  
46.8736111 -92.0580556



Tree Farm

Thomas Rd

Superior Hiking Trail

Riley Rd

Riley Rd

Riley Rd

Riley Rd

Jean Duth Rd

Jean Duth Rd

Jean Duth Rd

Jean Duth Rd

Superior Hiking Trail



Site 1 - Hawk Ridge  
Power Line Trail - End

Site 1 - Hawk Ridge  
Power Line Trail - Start

**WO 100855 - DI 1399130**  
**City of Duluth**  
**Hawk Ridge Power Line Trail**  
**Site 1**  
**GPS:**  
**Start 46.843535, -92.039710**  
**End 46.844110, -92.039772**  
**CAT G: Parks**

Google Earth

400 ft



**WO 100855 - DI 1399130**  
**City of Duluth**  
**Chester Park**  
**Sites 2A to 2F - Chester Park 8th & 9th Street Bridge**  
**GPS: 46.806979, -92.088256**  
**CAT G: Parks**

Chester Creek Community Garden

Sites 2A to 2F -  
Chester Park 8th & 8th  
Street Bridge

Lake Superior Interfaith Community



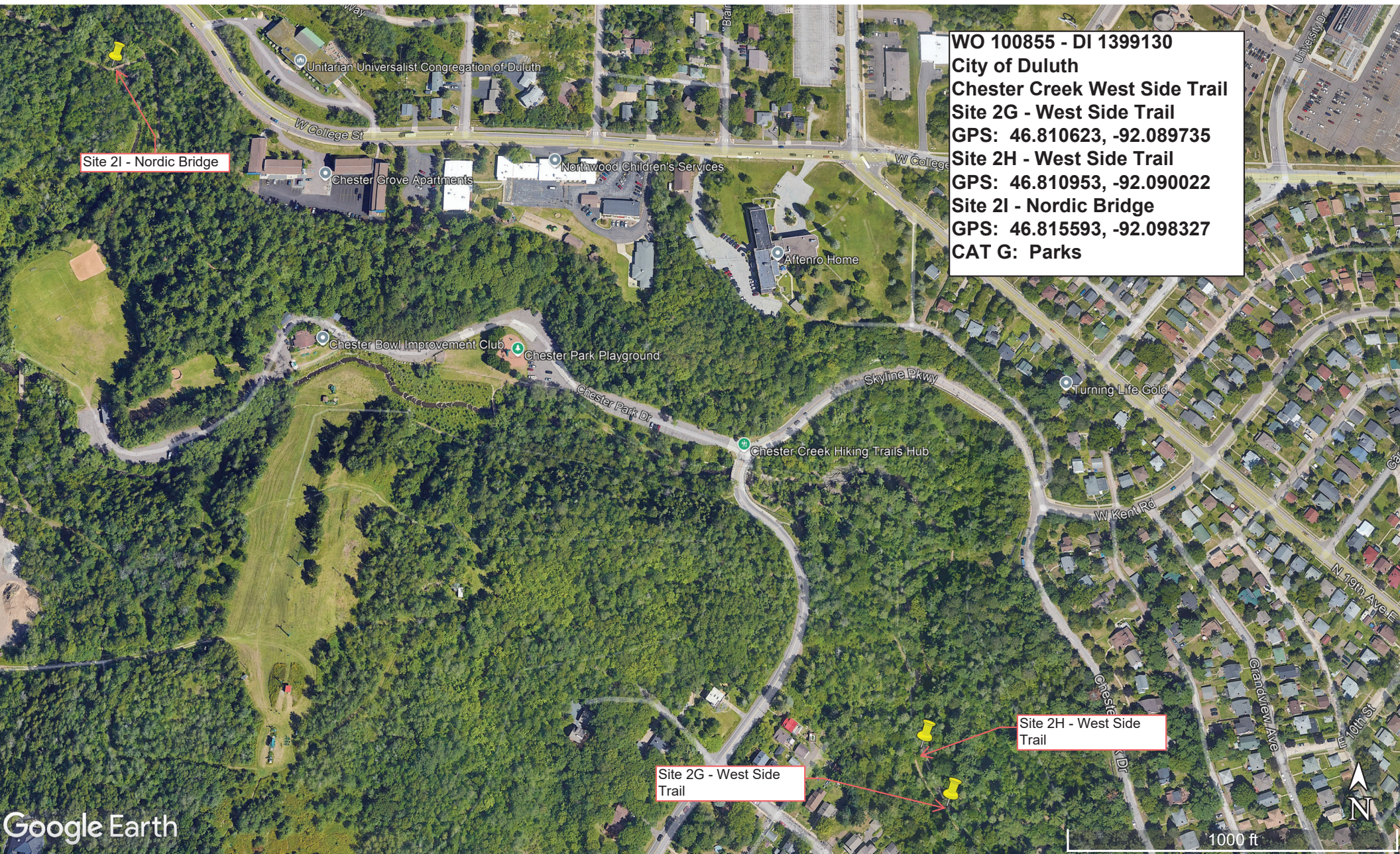

WO 100855 - DI 1399130  
City of Duluth  
Chester Creek West Side Trail  
Site 2G - West Side Trail  
GPS: 46.810623, -92.089735  
Site 2H - West Side Trail  
GPS: 46.810953, -92.090022  
Site 2I - Nordic Bridge  
GPS: 46.815593, -92.098327  
CAT G: Parks

Site 2I - Nordic Bridge

Site 2G - West Side Trail

Site 2H - West Side Trail

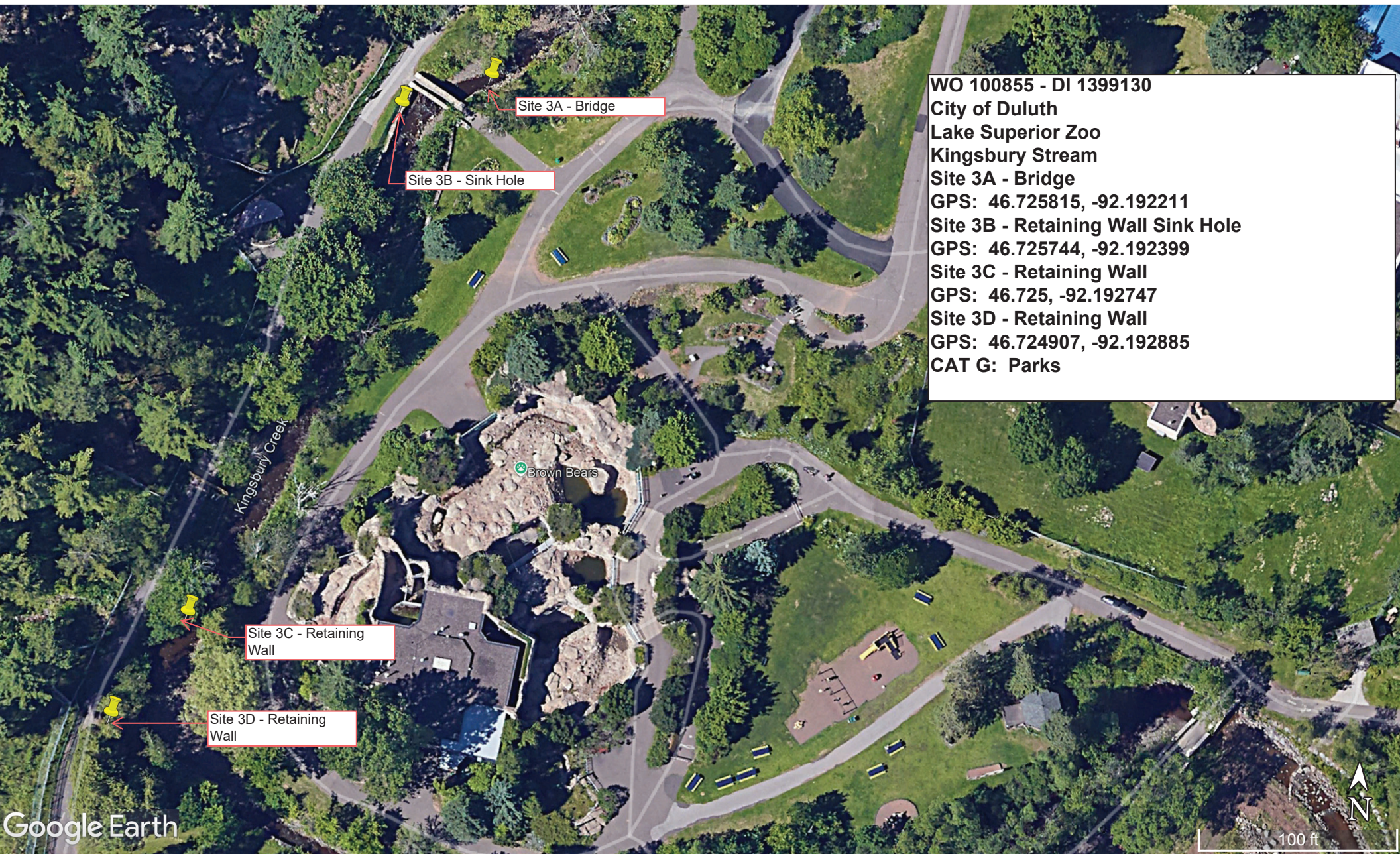

WO 100855 - DI 1399130  
City of Duluth  
Lake Superior Zoo  
Kingsbury Stream  
Site 3A - Bridge  
GPS: 46.725815, -92.192211  
Site 3B - Retaining Wall Sink Hole  
GPS: 46.725744, -92.192399  
Site 3C - Retaining Wall  
GPS: 46.725, -92.192747  
Site 3D - Retaining Wall  
GPS: 46.724907, -92.192885  
CAT G: Parks

Kingsbury Creek

Brown Bears

Site 3C - Retaining Wall

Site 3D - Retaining Wall

Google Earth



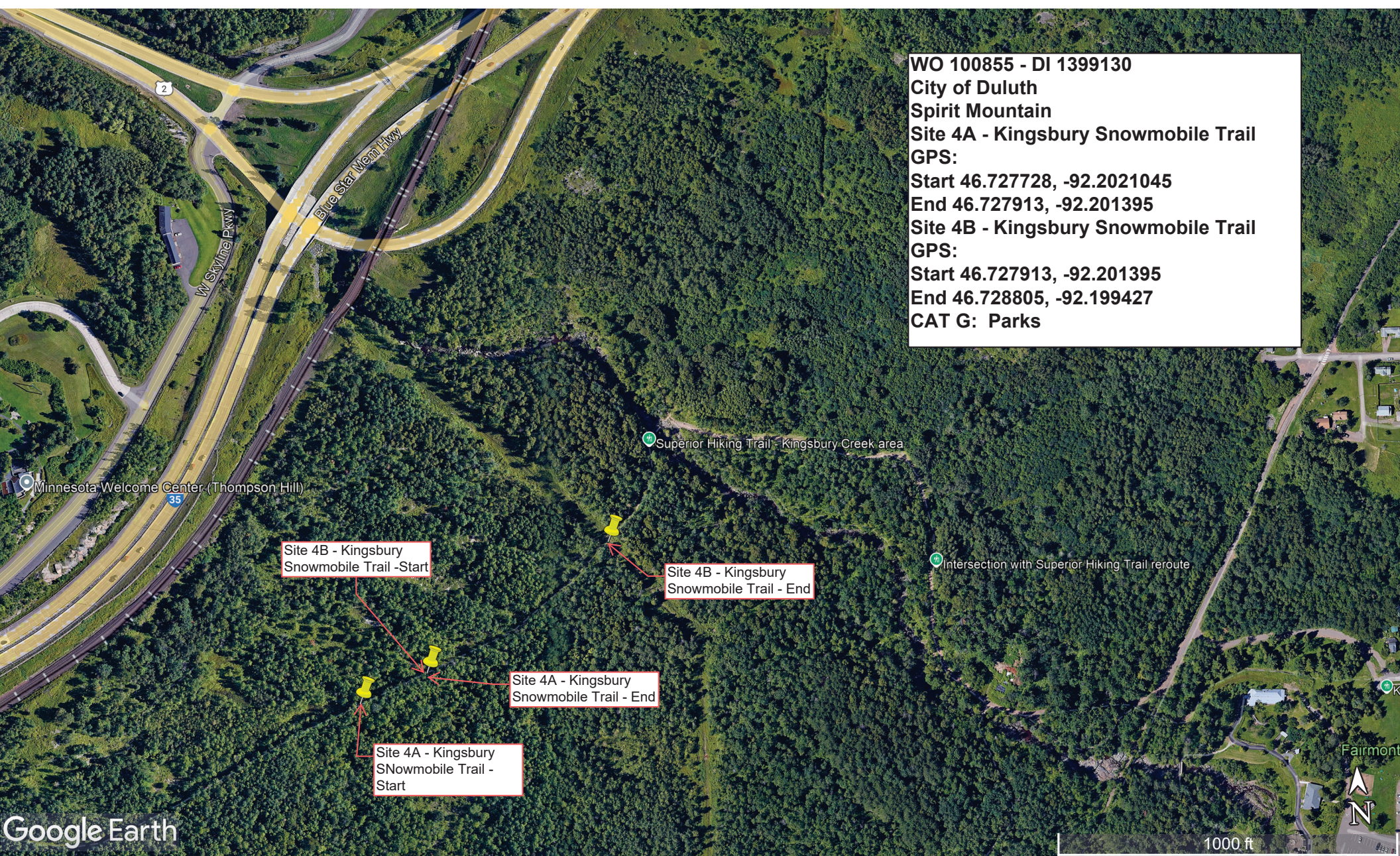

**WO 100855 - DI 1399130**  
**City of Duluth**  
**Spirit Mountain**  
**Site 4A - Kingsbury Snowmobile Trail**  
**GPS:**  
**Start 46.727728, -92.2021045**  
**End 46.727913, -92.201395**  
**Site 4B - Kingsbury Snowmobile Trail**  
**GPS:**  
**Start 46.727913, -92.201395**  
**End 46.728805, -92.199427**  
**CAT G: Parks**

Site 4B - Kingsbury Snowmobile Trail -Start

Site 4B - Kingsbury Snowmobile Trail - End

Site 4A - Kingsbury Snowmobile Trail - End

Site 4A - Kingsbury Snowmobile Trail - Start



**WO 100855 - DI 1399131**  
**City of Duluth**  
**Brewery Creek Multi-Use Trail**  
**Site 1**  
**GPS: 46.798815, -92.118787**  
**CAT G: Parks**

**Site 1 - Brewery Creek Multi-Use Trail**

Google Earth



400 ft



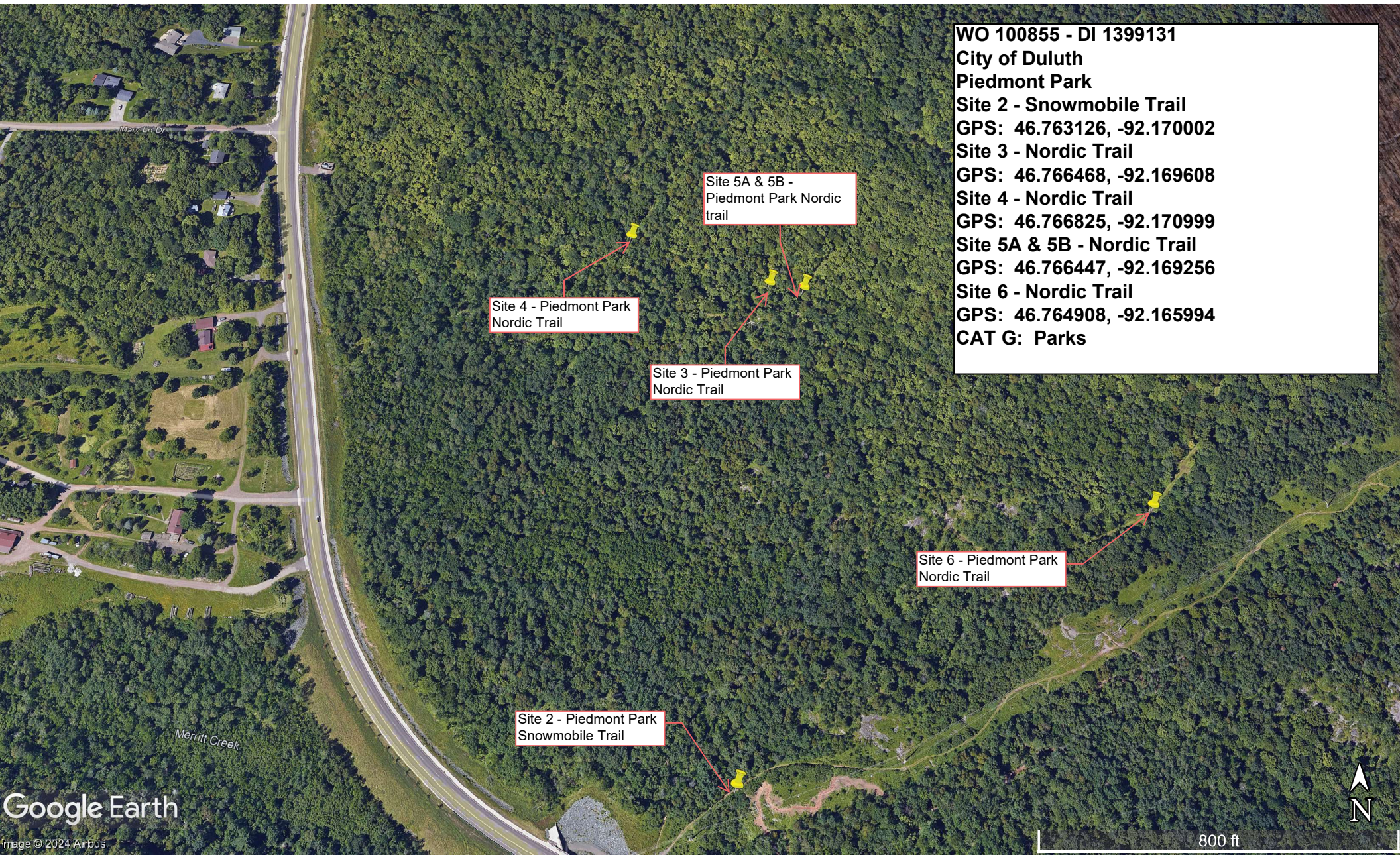

**WO 100855 - DI 1399131**  
**City of Duluth**  
**Piedmont Park**  
**Site 2 - Snowmobile Trail**  
**GPS: 46.763126, -92.170002**  
**Site 3 - Nordic Trail**  
**GPS: 46.766468, -92.169608**  
**Site 4 - Nordic Trail**  
**GPS: 46.766825, -92.170999**  
**Site 5A & 5B - Nordic Trail**  
**GPS: 46.766447, -92.169256**  
**Site 6 - Nordic Trail**  
**GPS: 46.764908, -92.165994**  
**CAT G: Parks**

Google Earth

Image © 2024 Airbus



800 ft



**WO 100855 - DI 1399131**  
**City of Duluth**  
**Piedmont Park**  
**Site 7A & 7B - Nordic Trail**  
**GPS: 46.773130, -92.159966**  
**Site 8A to 8D - Nordic Trail**  
**GSP: 46.769944, -92.162311**  
**CAT G: Parks**

Site 7A & 7B -  
Piedmont Park Nordic  
Trail

Site 8A to 8D -  
Piedmont Park Nordic  
Trail

Google Earth

Image © 2024 Airbus

1000 ft



**WO 100855 - DI 1399131**  
**City of Duluth**  
**Lincoln Park**  
**Site 9A-1 to 9A-3 - Retaining Wall and Sink Holes**  
**GPS: 46.767133, -92.137206**  
**Site 9B - Catch Basin**  
**GPS: 46.767133, -92.137206**  
**Site 10A & 10B - Hiking Trail**  
**GPS: 46.767606, -92.137228**  
**CAT G: Parks**

Site 10A & 10B -  
Lincoln Park - Trail

Site 9B - Lincoln Park  
Catch Basin

Site 9A-1 to 9A-3 -  
Lincoln Park Retaining  
Wall and Sink Holes



**WO 100855 - DI 1399131**  
**City of Duluth**  
**Mission Creek Trail**  
**Site 11A & 11B - Hiking Trail**  
**GPS: 46.677536, -92.284633**  
**CAT G: Parks**

Site 11A & 11B -  
Mission Creek Hiking  
Trail

Google Earth

Image © 2024 Airbus

1 mi



WO 100855 - DI 1399132  
City of Duluth  
Hartley Nature Center  
Site 1 - ABA Trail Trib 7  
GPS: 46.838004, -92.083269  
Site 2 - ABA Trail - Dam Bridge  
GPS: 46.837690, -92.085923  
CAT G: Parks



**WO 100855 - DI 1399133**  
**City of Duluth**  
**Amity Creek Park**  
**Site 1 - Bridge #7**  
**GPS: 46.860660, -92.014653**  
**Site 2 - Bridge #8**  
**GPS: 46.859736, -92.017305**  
**Site 3 - Bridge #9**  
**GPS: 46.859594, -92.017665**  
**CAT G: Parks**



Google Earth

Image © 2024 Airbus

400 ft