

**50-37.13 Zoning permit.**

This Section applies to a variety of permits covering development, redevelopment, and natural resources protection where the land use is a permitted use and the city must confirm whether the application complies with all other applicable provisions of this Chapter. The specific permits included in this Section are summarized in Table 50-37.13-1 below.

Table 50-37.13-1: Types of Zoning Permits	
Type of Permit	Primary Compliance Requirement
Flood Plain Permit	Floodplains (Subsection 50-18.1.C)
Shoreland Permit	Shorelands (Subsection 50-18.1.D)
Erosion and Sediment Control Permit	Temporary Soil and Erosion Control (Subsection 50-18.1.E)
Temporary Use Permit	Temporary Land Uses (Sections 50-19, 50-20.6)
Sign Permit	Signs (Section 50-27)
Fence Permit	Fences and Walls (Section 50-26.4)
Airport Environs Permit	A-O Airport Environs Overlay district (Section 50-18.2)

**A. Application.**

An application for a zoning permit shall be filed pursuant to Section 50-37.1.B;

**B. Procedure.**

1. The building official shall review and make a decision on an application for a zoning permit based on the criteria in subsection C below. The building official may refer the application to any city, county or other public or quasi-public agency deemed necessary to confirm whether the criteria in subsection C have been met;
2. All buildings, structures and improvements must be constructed and maintained, and all land uses must be operated, in accordance with the terms and conditions of this Chapter and any zoning permit issued pursuant to this Section 50-37.13;

**C. General criteria.**

The building official shall approve the application, or approve it with modifications, if the building official determines that the application complies with all applicable provisions of this Chapter;

**Zoning Permit**

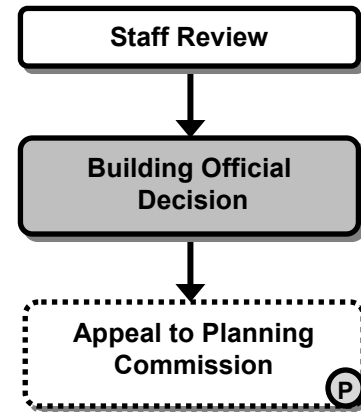

**(P)** Indicates Public Hearing Required

D. Additional provisions for specific areas and types of permits.

1. Shoreland permit.

No building or zoning permit for land within any shoreland shown on the Natural Resources Overlay map in Section 50-18.1 may be issued until the building official has confirmed that the application complies with all applicable requirements of Section 50-18.1.D;

2. Erosion and sediment control permit (ESCP).

No land disturbance activity that requires an erosion and sediment control permit (ESCP) as indicated in Table 50-18.1.E-1 may be begin until a permit has been obtained. The building official shall refer the application to the city engineer, who shall review the plan to ensure that it complies with the requirements of Section 50-18.1.E. The city engineer may require additional information and may require that any information submitted be verified by a licensed engineer, licensed surveyor or other technical professional. If the application is denied, the applicant shall be given a summary of the plan's deficiencies. The ESCP permit shall be considered expired only after all construction activities are completed and the entire site is fully stabilized with 70 percent successful establishment of vegetation;

3. Airport environs permit.

No airport environs permit shall be issued unless all of the requirements of Section 50-18.2 have been met. A permit for a tree or structure of less than 75 feet of vertical height above the ground shall not be required in the horizontal and conical zones or in any approach and transitional zones beyond a horizontal distance of 4,200 feet from each end of the runway except when such tree or structure, because of terrain, land contour or topographic features, would violate the provisions of 18.2. The following structures or uses shall not be allowed in a Safety Zone 2 unless a Permit has first been approved pursuant to Sec. 50-37.13:

- a) Material expansion of an Existing Structure or Use. Permit required.
- b) New structures or uses. Permit required.
- c) Abandoned Non-Conforming Structure. Permit required for structure to be re-used, rebuilt or replaced.
- d) Substantially Damaged Non-Conforming Structure. Permit required to rebuild, repair, or replace.
- e) Material Change in Non-Conforming Use. Permit required before material change in use may occur.

4. Flood plain permit.

No building or zoning permit for land within any flood plain shown on the Natural Resources Overlay map in Section 50-18.1 may be issued until the building official has confirmed that the application complies with all applicable requirements of Section 50-18.1.C. (Ord. No. 10044, 8-16-2010, § 6; Ord. No. 10096, 7-18-2011, § 55; Ord. No. 10285, 3-10-2014, § 3; Ord. No. 10413, 10-12-2015 § 2; Ord. No. 10797, 3-28-2022, § 4)