Handicap-Accessible Routes

Access to City Hall is available from both Second Street and the Civic Center.

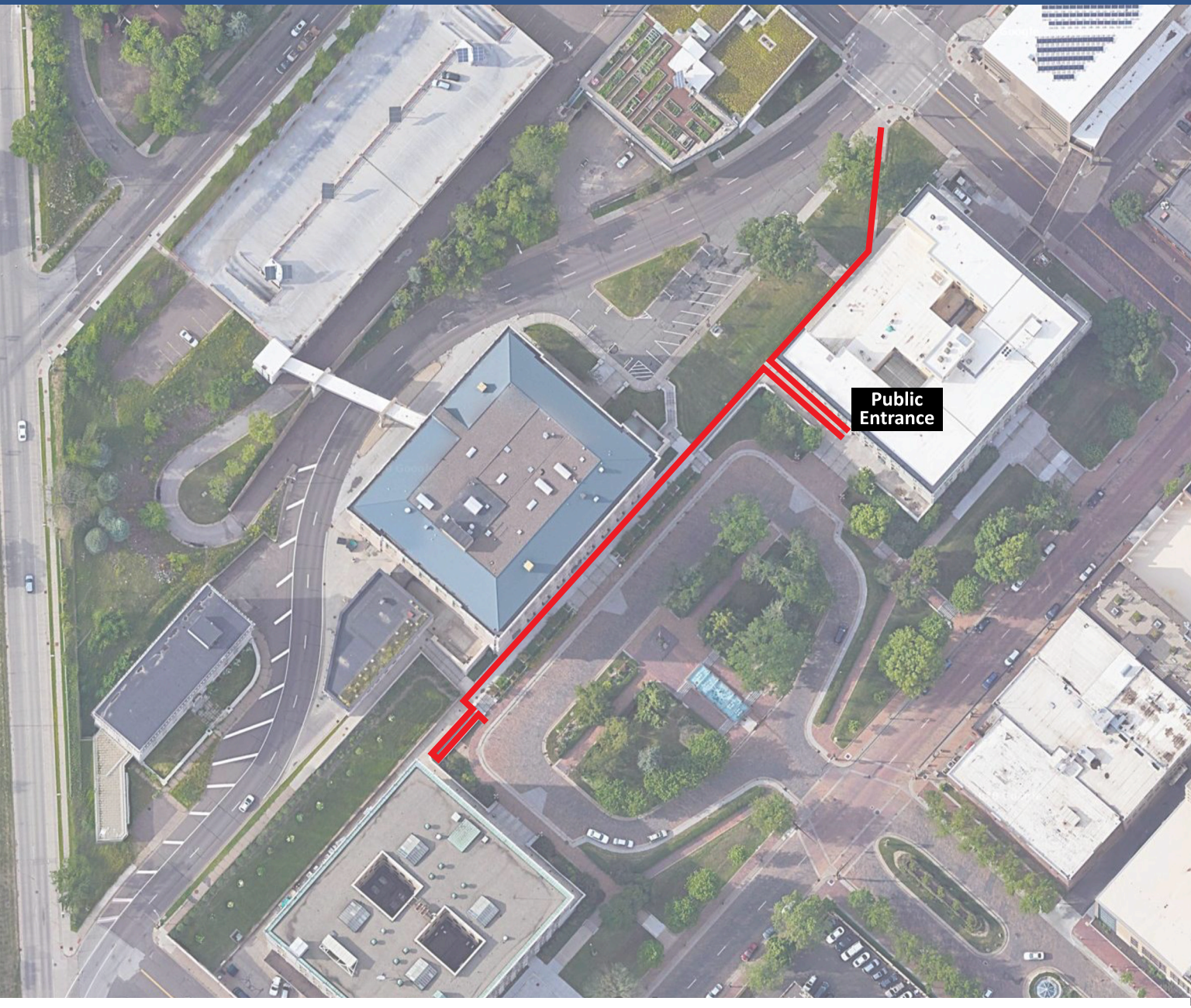

THE CITY OF
DULUTH
MINNESOTA