

# INVITATION TO BID

## CHUM Vestibule

120 West First Ave

POSTED: November 15, 2019

Bid #: 19-5503

BIDS DUE: Tuesday, December 3, 2019 @ 2:00 PM CST



On behalf of  
CHUM

102 West Second Street  
Duluth, MN 55802



**Purchasing Division**  
120 City Hall, 411 W. 1st Street  
Duluth, MN 55802-1189  
TEL. 218-730-5340  
[purchasing@duluthmn.gov](mailto:purchasing@duluthmn.gov)

## INVITATION TO BID CHUM VESTIBULE

**BID NUMBER: 19-5503**

**BID OPENING: TUESDAY, DECEMBER 3, 2019 AT 2:00 PM**

**PROJECT DESCRIPTION:** The City of Duluth, on behalf of CHUM, seeks bids for the construction of a vestibule attached to the back entrance of the CHUM Shelter located at 102 W 2nd St, Duluth, MN. Work includes, but is not limited to excavating the site, constructing a foundation and footings for the vestibule, and building the vestibule. Please see the attached proposal package and plans for more information.

**NOTE – THIS PROJECT IS FUNDED IN WHOLE OR IN PART WITH FEDERAL COMMUNITY BLOCK GRANT FUNDS. CONTRACTOR SHALL COMPLY WITH ALL APPLICABLE FEDERAL CONTRACT PROVISIONS.**

**PRE-BID/WALK-THROUGH:** A prebid meeting will not be held for this project. Please submit any questions via e-mail to [purchasing@duluthmn.gov](mailto:purchasing@duluthmn.gov). Responses will be provided to all interested bidders as an addendum to this solicitation.

The selected contractor will contract directly with CHUM.

Proposal forms, contract documents, plans and specifications are on file at the following offices: Duluth Builder's Exchange, Minnesota Builder's Exchange and BXWI-Fox Valley Plan Room.

## INSTRUCTIONS TO BIDDERS

By submitting a bid, Bidders are acknowledging that they have read the City of Duluth General Bid Specifications, which are included in this bid package.

Sealed bids must be received in Purchasing before 2:00 PM local time on the bid opening date specified above. The City Purchasing Agent or her designee will conduct a public bid opening in Room 120 immediately following receipt of the bids.

No alternatives to the specification will be considered unless specifically requested.

The City of Duluth reserves the right to split the award where there is a substantial savings to the City, to waive informalities and to reject any and all bids.

### **The following documents must be submitted with your bid:**

1. **Bid Bond** - A certified check or bank draft, payable to the order of the City of Duluth, negotiable U.S. Government Bonds (at par value), or a satisfactory bid bond executed by the bidder and acceptable surety, in an amount equal to five per cent (5%) of the total bid. Bids may be withdrawn without forfeiture of surety if the request is submitted by the Bidder and received at the Purchasing Office in writing or by e-mail prior to the scheduled bid opening.
2. **Acknowledgment of Addendum** – any changes to this solicitation will be announced via Addendum. Bidders must indicate that they have reviewed any addendum(s) by initialing and dating on the bid form where indicated. Failure to acknowledge addendum(s) may result in your bid being deemed non-responsive.

3. **Responsible Contractor** - No construction contract in excess of \$50,000 will be awarded unless the Bidder is a "responsible contractor" as defined in Minnesota Statute §16C.285, subdivision 3. All Bidders submitting a proposal for this project must verify that they meet the minimum criteria specified in the statute by submitting a Responsible Contractor Verification and Certification of Compliance form (attached) with their bid. The owner or officer of the company must sign the form under oath verifying compliance with each of the minimum criteria. Making a false statement under oath will render the Bidder or subcontractor that makes the false statement ineligible to be awarded a construction project and may result in termination of a contract awarded to a Bidder or subcontractor that submits a false statement. Bidders must obtain verification of compliance from all subcontractors. Bidders must submit signed copies of verifications and certifications of compliance from subcontractors at the City's request.

**Please note that the following requirements also apply to this project, and any additional required documents must be submitted prior to award/contract execution. Submitting these documents with your bid will assist in expediting the process.**

1. **Insurance** – Contractor must provide proof of Public Liability and Automobile Liability Insurance with limits not less than \$1,500,000 Single Limit prior to the commencement of work. The City of Duluth must be named as an additional insured. Please refer to the draft Contract, Section 7.
2. **Affidavit of Non-Collusion** – The successful bidder shall be required to execute the attached affidavit stating that he/she has not entered into a collusive agreement with any other person, firm, or corporation in regard to any bid submitted.
3. **Project Labor Agreement (PLA)** - A PLA will be required for any bid that is over or could virtually go over \$150,000. A copy of the City standard PLA is included in this package.
4. **Out of State Contractor** - Unless a State of Minnesota Certificate of Exemption is provided, any out-of-state bidder receiving a bid award will have 8% retained from invoice payments on any contracts over \$50,000. Submit a signed copy of the signed exemption form when submitting Payment and Performance Bonds. This form may be found at: [http://www.revenue.state.mn.us/Forms\\_and\\_Instructions/sde.pdf](http://www.revenue.state.mn.us/Forms_and_Instructions/sde.pdf)
5. **Prevailing Wage** - Not less than the minimum salaries and prevailing wages as set forth in the contract documents must be paid on this project.

The City of Duluth is an Equal Opportunity Employer. Contractor shall comply with all applicable Equal Employment Opportunity laws and regulations.

CITY OF DULUTH

Amanda Ashbach  
Purchasing Agent



## GENERAL BID SPECIFICATIONS

Purchasing Division  
120 City Hall, 411 W. 1st Street  
Duluth, MN 55802-1189  
TEL. 218-730-5340  
purchasing@duluthmn.gov

1. General. This document covers quotes or bids requested by the City of Duluth ("City"), including those requested on behalf of its Agents and Authorities. Each authority may issue their own purchase order or contract and will be responsible for it. The City of Duluth Authorities are as follows:
  - a. Duluth Airport Authority
  - b. Spirit Mountain Recreational Area Authority
  - c. Duluth Entertainment and Convention Center
  - d. Duluth Transit Authority
  - e. Duluth Economic Development Authority
  - f. Duluth Housing and Redevelopment Authority
2. Investigation by Bidders. Bidders are responsible for thoroughly reading and understanding the information, instructions, and specifications contained in this Invitation for Bids, and for investigating the site conditions at the Project location(s), if applicable. At the time of the opening of bids, each bidder will be presumed to have read and to be thoroughly familiar with the plans, specifications and contract documents (including all addenda). The failure or omission of any bidder to examine any form, instrument, or document shall in no way relieve the bidder from any obligation in respect to their bid.
3. Bidder Questions. Responses to general questions regarding the Invitation for Bids may be made at the discretion of the City. Every request for such interpretation should be in writing and delivered via e-mail or postal mail to the Purchasing Division before the deadline indicated on the Invitation for Bids, or if no deadline is specified, at least five (5) days prior to the scheduled bid opening. Responses will be issued in writing in the form of an Addenda or e-mail to prospective bidders.
4. Changes, Corrections & Withdrawal of Bids. Erasures or other changes to the bid must be initialed and dated, however no special conditions shall be made or included in the bid form by the bidder. Bidders may make requests to withdraw/replace their bids by notifying the Purchasing Division in writing prior to the bid opening date and time.
5. Unit Pricing. If the total bid price is based on unit pricing, the City will verify the extended bid price for each item (obtained by multiplying the unit bid price by the bid item quantity). If any item is incorrectly calculated, the City will use the unit bid price to recalculate the extended item price and the total bid price.
6. Sales Tax. Do not include sales tax in the unit price. A sales tax exemption certificate will be provided upon request.
7. Bid/Quote Submission. Bids may be mailed to the Purchasing Office, City Hall, 411 West 1st Street, Room 120, Duluth, MN 55802, or dropped off in person at the same address. Bids must be received by Purchasing before the time and date specified in the invitation for bid.
8. Non-Collusion Clause. By submitting a bid, the bidder, their agent and/or employee(s) hereby affirm that the attached bid or bids have been arrived at by the bidder independently and have been submitted without collusion with, and without agreement, understanding or planned common course of action with any other vendor of materials, supplies, equipment or services described in the Invitation for Bids, designed to limit independent bidding or competition.
9. Award. Award, if made, will be to the responsible bidder submitting the lowest bid which complies with the conditions of the Invitation for Bids and specifications.
10. Bidder Qualifications. Per Sec 41.23(e) of Duluth City Code, price may not be the only consideration for award. The City will make such investigations as deemed necessary to determine the ability, capacity and skill of the bidder to perform the work and perform it in the time specified without delay or interference, the character, integrity, reputation, judgment, experience and efficiency of the bidder, the quality of the bidder's performance of previous contracts or services, and the sufficiency of the financial resources, equipment available and ability of the bidder to perform the contract. Bidders shall furnish to the City all such information and data for this purpose, when requested.

Minnesota law requires that, in order to transact business in the State, including submitting a response to this request for bids/proposals, a corporate entity of any kind must either be organized under Minnesota law or have a Certificate of Authority from the Minnesota Secretary of State to do business in Minnesota (M.S. 303.03) By submitting this bid/proposal as a corporation, you are certifying that the responding corporation complies with this requirement.
11. Rejection of Bids. The City of Duluth reserves the right to reject any and all bids and to waive any informalities or irregularities in bids received whenever such rejection or waiver is in its best interests.

The City reserves the right to reject any bid if the evidence obtained by the City through such investigation fails to satisfy the City that the bidder is properly qualified to carry out the obligations of the contract and to complete the work as required by the plans and specifications.
12. Liquidated Damages for Failure to Enter into Contract. The successful bidder, upon their failure or refusal to accept a purchase order or execute and deliver the contract, proof of insurance and bonds required within 10 days after receipt of a notice of the acceptance of their bid, shall forfeit to the City, as liquidated damages for such failure or refusal, the security deposited with their bid (if required).
13. Equal Employment Opportunity. Contractor will be required to comply with all applicable Equal Employment Opportunity (EEO) laws and regulations. Affirmative action must be taken to insure that the employees and applicants for employment are not discriminated against because of their race, color, creed, sex or national origin. The City of Duluth is an equal opportunity employer.
14. Quantities. The City reserves the right to increase or decrease the quantities of items within reason, unless otherwise noted.
15. Prevailing Wages. Per Sec 2-26 of Duluth City Code, payment of not less than the prevailing wage and salary rates specified in the contract documents and the conditions of employment with respect to certain categories and classifications of employees is required for all "Public Works" type projects estimated to exceed \$2,000. This does not apply to off-site production and manufacturing of parts and supplies.
16. Validity of Bids: All bids must remain firm for 60 days from the date of bid opening, unless another period is noted in bid documents or if an extension is agreed upon, in writing prior to the end of the 60-day period.
17. Insurance. All vendors doing work on City property, except vendors making routine deliveries, shall submit an insurance certificate verifying insurance coverage as per current City requirements.
18. Reports. Contractors will be required to provide all data required by the city, state or federal funding source(s) for reporting purposes; including, but not limited to job creation and retention data, itemized invoices, payroll records, certifications and licenses.

**BID FORM**  
**BID # 19-5503**  
**CHUM VESTIBULE**

ITEM	PRICE
Lump sum to provide all labor, supervision, material, equipment, supplies, insurance, performance bond, payment bond and everything else necessary for general construction of the project in accordance with the plans and specifications.	

---

TOTAL BASE PRICE IN WRITING

**ACKNOWLEDGMENT OF ADDENDA**

ADDENDUM #                      INITIAL/DATE

ADDENDUM #                      INITIAL/DATE

ADDENDUM #                      INITIAL/DATE

---

Signature \_\_\_\_\_ Date \_\_\_\_\_

Name/Title \_\_\_\_\_

Company Name \_\_\_\_\_

Address \_\_\_\_\_

City, State, Zip \_\_\_\_\_

Tel. \_\_\_\_\_ E-Mail \_\_\_\_\_

If your organization is certified as a Disadvantaged Business Enterprise, please check here: ☐

## **DECLARATION OF NON-COLLUSION**

I hereby swear (or affirm) under penalty of perjury:

- 1) That I am the bidder (if the bidder is an individual), a partner in the bidder (if the bidder is a partnership), or an officer or employee of the bidding corporation having authority to sign on its behalf (if the bidder is a corporation);
- 2) That the attached bid or bids have been arrived at by the bidder independently and have been submitted without collusion with and without agreement, understanding, or planned common course of action with any other vendor of materials, supplies, equipment or services described in the invitation to bid, designed to limit independent bidding or competition;
- 3) That the contents of the bid or bids have not been communicated by the bidder or its employees or agents to any person not an employee or agent of the bidder or its surety on any bond furnished with the bid or bids and will not be communicated to any such person prior to the official opening of the bid or bids;
- 4) That a family relationship between a City of Duluth employee and bidder/proposer are in non-collusion; and
- 5) That I have fully informed myself regarding the accuracy of the statements made in this declaration.

Signed: \_\_\_\_\_

Firm Name: \_\_\_\_\_

Bidder's Federal Identification Number \_\_\_\_\_

**ATTACHMENT A  
PRIME CONTRACTOR RESPONSE**

**RESPONSIBLE CONTRACTOR VERIFICATION AND CERTIFICATION OF COMPLIANCE**

**PROJECT NUMBER:** \_\_\_\_\_

**This form includes changes by statutory references from the Laws of Minnesota 2015, chapter 64, sections 1-9. This form must be submitted with the response to this solicitation. A response received without this form, will be rejected.**

<p>Minn. Stat. § 16C.285, Subd. 7. <b>IMPLEMENTATION.</b> ... any prime contractor or subcontractor or motor carrier that does not meet the minimum criteria in subdivision 3 or fails to verify that it meets those criteria is not a responsible contractor and is not eligible to be awarded a construction contract for the project or to perform work on the project...</p>	
<p>Minn. Stat. § 16C.285, Subd. 3. <b>RESPONSIBLE CONTRACTOR, MINIMUM CRITERIA.</b> "Responsible contractor" means a contractor that conforms to the responsibility requirements in the solicitation document for its portion of the work on the project and verifies that it meets the following minimum criteria:</p>	
(1)	<p>The Contractor:</p> <ul style="list-style-type: none"><li>(i) is in compliance with workers' compensation and unemployment insurance requirements;</li><li>(ii) is in compliance with Department of Revenue and Department of Employment and Economic Development registration requirements if it has employees;</li><li>(iii) has a valid federal tax identification number or a valid Social Security number if an individual; and</li><li>(iv) has filed a certificate of authority to transact business in Minnesota with the Secretary of State if a foreign corporation or cooperative.</li></ul>
(2)	<p>The contractor or related entity is in compliance with and, during the three-year period before submitting the verification, has not violated section 177.24, 177.25, 177.41 to 177.44, 181.03, 181.101, 181.13, 181.14, or 181.722, and has not violated United States Code, title 29, sections 201 to 219, or United States Code, title 40, sections 3141 to 3148. For purposes of this clause, a violation occurs when a contractor or related entity:</p> <ul style="list-style-type: none"><li>(i) repeatedly fails to pay statutorily required wages or penalties on one or more separate projects for a total underpayment of \$25,000 or more within the three-year period, provided that a failure to pay is "repeated" only if it involves two or more separate and distinct occurrences of underpayment during the three-year period;</li><li>(ii) has been issued an order to comply by the commissioner of Labor and Industry that has become final;</li><li>(iii) has been issued at least two determination letters within the three-year period by the Department of Transportation finding an underpayment by the contractor or related entity to its own employees;</li><li>(iv) has been found by the commissioner of Labor and Industry to have repeatedly or willfully violated any of the sections referenced in this clause pursuant to section 177.27;</li><li>(v) has been issued a ruling or findings of underpayment by the administrator of the Wage and Hour Division of the United States Department of Labor that have become final or have been upheld by an administrative law judge or the Administrative Review Board; or</li><li>(vi) has been found liable for underpayment of wages or penalties or misrepresenting a construction worker as an independent contractor in an action brought in a court having jurisdiction. Provided that, if the contractor or related entity contests a determination of underpayment by the Department of Transportation in a contested case proceeding, a violation does not occur until the contested case proceeding has concluded with a determination that the contractor or related entity underpaid wages or penalties;*</li><li>(vii) has been convicted of a violation of section 609.52, subd 2 (19).</li></ul>

(3)	The contractor or related entity is in compliance with and, during the three-year period before submitting the verification, has not violated section 181.723 or chapter 326B. For purposes of this clause, a violation occurs when a contractor or related entity has been issued a final administrative or licensing order;*
(4)	The contractor or related entity has not, more than twice during the three-year period before submitting the verification, had a certificate of compliance under section 363A.36 revoked or suspended based on the provisions of section 363A.36, with the revocation or suspension becoming final because it was upheld by the Office of Administrative Hearings or was not appealed to the office;*
(5)	The contractor or related entity has not received a final determination assessing a monetary sanction from the Department of Administration or Transportation for failure to meet targeted group business, disadvantaged business enterprise, or veteran-owned business goals, due to a lack of good faith effort, more than once during the three-year period before submitting the verification;*
	* Any violations, suspensions, revocations, or sanctions, as defined in clauses (2) to (5), occurring prior to July 1, 2014, shall not be considered in determining whether a contractor or related entity meets the minimum criteria.
(6)	The contractor or related entity is not currently suspended or debarred by the federal government or the state of Minnesota or any of its departments, commissions, agencies, or political subdivisions that have authority to debar a contractor; and
(7)	All subcontractors and motor carriers that the contractor intends to use to perform project work have verified to the contractor through a signed statement under oath by an owner or officer that they meet the minimum criteria listed in clauses (1) to (6).

Minn. Stat. § 16C.285, Subd. 5. **SUBCONTRACTOR VERIFICATION.**

A prime contractor or subcontractor shall include in its verification of compliance under subdivision 4 a list of all of its first-tier subcontractors that it intends to retain for work on the project. Prior to execution of a construction contract, and as a condition precedent to the execution of a construction contract, the apparent successful prime contractor shall submit to the contracting authority a supplemental verification under oath confirming compliance with subdivision 3, clause (7). Each contractor or subcontractor shall obtain from all subcontractors with which it will have a direct contractual relationship a signed statement under oath by an owner or officer verifying that they meet all of the minimum criteria in subdivision 3 prior to execution of a construction contract with each subcontractor.

If a prime contractor or any subcontractor retains additional subcontractors on the project after submitting its verification of compliance, the prime contractor or subcontractor shall obtain verifications of compliance from each additional subcontractor with which it has a direct contractual relationship and shall submit a supplemental verification confirming compliance with subdivision 3, clause (7), within 14 days of retaining the additional subcontractors.

A prime contractor shall submit to the contracting authority upon request copies of the signed verifications of compliance from all subcontractors of any tier pursuant to subdivision 3, clause (7). A prime contractor and subcontractors shall not be responsible for the false statements of any subcontractor with which they do not have a direct contractual relationship. A prime contractor and subcontractors shall be responsible for false statements by their first-tier subcontractors with which they have a direct contractual relationship only if they accept the verification of compliance with actual knowledge that it contains a false statement.

**Subd. 5a. Motor carrier verification.** A prime contractor or subcontractor shall obtain annually from all motor carriers with which it will have a direct contractual relationship a signed statement under oath by an owner or officer verifying that they meet all of the minimum criteria in subdivision 3 prior to execution of a construction contract with each motor carrier. A prime contractor or subcontractor shall require each such motor carrier to provide it with immediate written notification in the event that the motor carrier no longer meets one or more of the minimum criteria in subdivision 3 after submitting its annual verification. A motor carrier shall be ineligible to perform work on a project covered by this section if it does not meet all the minimum criteria in subdivision 3. Upon request, a prime contractor or subcontractor shall submit to the contracting authority the signed verifications of compliance from all motor carriers providing for-hire transportation of materials, equipment, or supplies for a project.



Minn. Stat. § 16C.285, Subd. 4. **VERIFICATION OF COMPLIANCE.**

A contractor responding to a solicitation document of a contracting authority shall submit to the contracting authority a signed statement under oath by an owner or officer verifying compliance with each of the minimum criteria in subdivision 3, with the exception of clause (7), at the time that it responds to the solicitation document.

A contracting authority may accept a signed statement under oath as sufficient to demonstrate that a contractor is a responsible contractor and shall not be held liable for awarding a contract in reasonable reliance on that statement. A prime contractor, subcontractor, or motor carrier that fails to verify compliance with any one of the required minimum criteria or makes a false statement under oath in a verification of compliance shall be ineligible to be awarded a construction contract on the project for which the verification was submitted.

A false statement under oath verifying compliance with any of the minimum criteria may result in termination of a construction contract that has already been awarded to a prime contractor or subcontractor or motor carrier that submits a false statement. A contracting authority shall not be liable for declining to award a contract or terminating a contract based on a reasonable determination that the contractor failed to verify compliance with the minimum criteria or falsely stated that it meets the minimum criteria. A verification of compliance need not be notarized. An electronic verification of compliance made and submitted as part of an electronic bid shall be an acceptable verification of compliance under this section provided that it contains an electronic signature as defined in section 325L.02, paragraph (h).

**CERTIFICATION**

**By signing this document I certify that I am an owner or officer of the company, and I swear under oath that:**

- 1) My company meets each of the Minimum Criteria to be a responsible contractor as defined herein and is in compliance with Minn. Stat. § 16C.285, and**
- 2) if my company is awarded a contract, I will submit Attachment A-1 prior to contract execution, and**
- 3) if my company is awarded a contract, I will also submit Attachment A-2 as required.**

**Authorized Signature of Owner or Officer:**

**Printed Name:**

**Title:**

**Date:**

**Company Name:**

NOTE: Minn. Stat. § 16C.285, Subd. 2, (c) If only one prime contractor responds to a solicitation document, a contracting authority may award a construction contract to the responding prime contractor even if the minimum criteria in subdivision 3 are not met.

**ATTACHMENT A-1**

**FIRST-TIER SUBCONTRACTORS LIST**

**SUBMIT PRIOR TO EXECUTION OF A CONSTRUCTION CONTRACT**

**PROJECT NUMBER:** \_\_\_\_\_

Minn. Stat. § 16C.285, Subd. 5. A prime contractor or subcontractor shall include in its verification of compliance under subdivision 4 a list of all of its first-tier subcontractors that it intends to retain for work on the project. Prior to execution of a construction contract, and as a condition precedent to the execution of a construction contract, the apparent successful prime contractor shall submit to the contracting authority a supplemental verification under oath confirming compliance with subdivision 3, clause (7). Each contractor or subcontractor shall obtain from all subcontractors with which it will have a direct contractual relationship a signed statement under oath by an owner or officer verifying that they meet all of the minimum criteria in subdivision 3 prior to execution of a construction contract with each subcontractor.

<b>FIRST TIER SUBCONTRACTOR NAMES*</b> <b>(Legal name of company as registered with the Secretary of State)</b>	<b>Name of city where company home office is located</b>

\*Attach additional sheets as needed for submission of all first-tier subcontractors.

<b>SUPPLEMENTAL CERTIFICATION FOR ATTACHMENT A-1</b>	
<b>By signing this document I certify that I am an owner or officer of the company, and I swear under oath that:</b>  <b>All first-tier subcontractors listed on attachment A-1 have verified through a signed statement under oath by an owner or officer that they meet the minimum criteria to be a responsible contractor as defined in Minn. Stat. § 16C.285.</b>	
<b>Authorized Signature of Owner or Officer:</b>	<b>Printed Name:</b>
<b>Title:</b>	<b>Date:</b>
<b>Company Name:</b>	

**ATTACHMENT A-2**

**ADDITIONAL SUBCONTRACTORS LIST**

**PRIME CONTRACTOR TO SUBMIT AS SUBCONTRACTORS ARE ADDED TO THE PROJECT**

**PROJECT NUMBER:** \_\_\_\_\_

This form must be submitted to the Project Manager or individual as identified in the solicitation document.

Minn. Stat. § 16C.285, Subd. 5. ... If a prime contractor or any subcontractor retains additional subcontractors on the project after submitting its verification of compliance, the prime contractor or subcontractor shall obtain verifications of compliance from each additional subcontractor with which it has a direct contractual relationship and shall submit a supplemental verification confirming compliance with subdivision 3, clause (7), within 14 days of retaining the additional subcontractors. ...

<b>ADDITIONAL SUBCONTRACTOR NAMES*</b> <b>(Legal name of company as registered with the Secretary of State)</b>	<b>Name of city where company home office is located</b>

\*Attach additional sheets as needed for submission of all additional subcontractors.

<b>SUPPLEMENTAL CERTIFICATION FOR ATTACHMENT A-2</b>	
<b>By signing this document I certify that I am an owner or officer of the company, and I swear under oath that:</b>  <b>All additional subcontractors listed on Attachment A-2 have verified through a signed statement under oath by an owner or officer that they meet the minimum criteria to be a responsible contractor as defined in Minn. Stat. § 16C.285.</b>	
<b>Authorized Signature of Owner or Officer:</b>	<b>Printed Name:</b>
<b>Title:</b>	<b>Date:</b>
<b>Company Name:</b>	

### Applicability

The Project or Program to which the construction work covered by this contract pertains is being assisted by the United States of America and the following Federal Labor Standards Provisions are included in this Contract pursuant to the provisions applicable to such Federal assistance.

**A. 1. (i) Minimum Wages.** All laborers and mechanics employed or working upon the site of the work, will be paid unconditionally and not less often than once a week, and without subsequent deduction or rebate on any account (except such payroll deductions as are permitted by regulations issued by the Secretary of Labor under the Copeland Act (29 CFR Part 3), the full amount of wages and bona fide fringe benefits (or cash equivalents thereof) due at time of payment computed at rates not less than those contained in the wage determination of the Secretary of Labor which is attached hereto and made a part hereof, regardless of any contractual relationship which may be alleged to exist between the contractor and such laborers and mechanics. Contributions made or costs reasonably anticipated for bona fide fringe benefits under Section I(b)(2) of the Davis-Bacon Act on behalf of laborers or mechanics are considered wages paid to such laborers or mechanics, subject to the provisions of 29 CFR 5.5(a)(1)(iv); also, regular contributions made or costs incurred for more than a weekly period (but not less often than quarterly) under plans, funds, or programs, which cover the particular weekly period, are deemed to be constructively made or incurred during such weekly period.

Such laborers and mechanics shall be paid the appropriate wage rate and fringe benefits on the wage determination for the classification of work actually performed, without regard to skill, except as provided in 29 CFR 5.5(a)(4). Laborers or mechanics performing work in more than one classification may be compensated at the rate specified for each classification for the time actually worked therein: Provided, That the employer's payroll records accurately set forth the time spent in each classification in which work is performed. The wage determination (including any additional classification and wage rates conformed under 29 CFR 5.5(a)(1)(ii) and the Davis-Bacon poster (WH-1321) shall be posted at all times by the contractor and its subcontractors at the site of the work in a prominent and accessible, place where it can be easily seen by the workers.

**(ii) (a)** Any class of laborers or mechanics which is not listed in the wage determination and which is to be employed under the contract shall be classified in conformance with the wage determination. HUD shall approve an additional classification and wage rate and fringe benefits therefor only when the following criteria have been met:

**(1)** The work to be performed by the classification requested is not performed by a classification in the wage determination; and

**(2)** The classification is utilized in the area by the construction industry; and

**(3)** The proposed wage rate, including any bona fide fringe benefits, bears a reasonable relationship to the wage rates contained in the wage determination.

**(b)** If the contractor and the laborers and mechanics to be employed in the classification (if known), or their representatives, and HUD or its designee agree on the classification and wage rate (including the amount designated for fringe benefits where appropriate), a report of the action taken shall be sent by HUD or its designee to the Administrator of the Wage and Hour Division, Employment Standards Administration, U.S. Department of Labor, Washington, D.C. 20210. The Administrator, or an authorized representative, will approve, modify, or disapprove every additional classification action within 30 days of receipt and so advise HUD or its designee or will notify HUD or its designee within the 30-day period that additional time is necessary. (Approved by the Office of Management and Budget under OMB control number 1215-0140.)

**(c)** In the event the contractor, the laborers or mechanics to be employed in the classification or their representatives, and HUD or its designee do not agree on the proposed classification and wage rate (including the amount designated for fringe benefits, where appropriate), HUD or its designee shall refer the questions, including the views of all interested parties and the recommendation of HUD or its designee, to the Administrator for determination. The Administrator, or an authorized representative, will issue a determination within 30 days of receipt and so advise HUD or its designee or will notify HUD or its designee within the 30-day period that additional time is necessary. (Approved by the Office of Management and Budget under OMB Control Number 1215-0140.)

**(d)** The wage rate (including fringe benefits where appropriate) determined pursuant to subparagraphs (1)(ii)(b) or (c) of this paragraph, shall be paid to all workers performing work in the classification under this contract from the first day on which work is performed in the classification.

**(iii)** Whenever the minimum wage rate prescribed in the contract for a class of laborers or mechanics includes a fringe benefit which is not expressed as an hourly rate, the contractor shall either pay the benefit as stated in the wage determination or shall pay another bona fide fringe benefit or an hourly cash equivalent thereof.

**(iv)** If the contractor does not make payments to a trustee or other third person, the contractor may consider as part

of the wages of any laborer or mechanic the amount of any costs reasonably anticipated in providing bona fide fringe benefits under a plan or program, Provided, That the Secretary of Labor has found, upon the written request of the contractor, that the applicable standards of the Davis-Bacon Act have been met. The Secretary of Labor may require the contractor to set aside in a separate account assets for the meeting of obligations under the plan or program. (Approved by the Office of Management and Budget under OMB Control Number 1215-0140.)

**2. Withholding.** HUD or its designee shall upon its own action or upon written request of an authorized representative of the Department of Labor withhold or cause to be withheld from the contractor under this contract or any other Federal contract with the same prime contractor, or any other Federally-assisted contract subject to Davis-Bacon prevailing wage requirements, which is held by the same prime contractor so much of the accrued payments or advances as may be considered necessary to pay laborers and mechanics, including apprentices, trainees and helpers, employed by the contractor or any subcontractor the full amount of wages required by the contract. In the event of failure to pay any laborer or mechanic, including any apprentice, trainee or helper, employed or working on the site of the work, all or part of the wages required by the contract, HUD or its designee may, after written notice to the contractor, sponsor, applicant, or owner, take such action as may be necessary to cause the suspension of any further payment, advance, or guarantee of funds until such violations have ceased. HUD or its designee may, after written notice to the contractor, disburse such amounts withheld for and on account of the contractor or subcontractor to the respective employees to whom they are due. The Comptroller General shall make such disbursements in the case of direct Davis-Bacon Act contracts.

**3. (i) Payrolls and basic records.** Payrolls and basic records relating thereto shall be maintained by the contractor during the course of the work preserved for a period of three years thereafter for all laborers and mechanics working at the site of the work. Such records shall contain the name, address, and social security number of each such worker, his or her correct classification, hourly rates of wages paid (including rates of contributions or costs anticipated for bona fide fringe benefits or cash equivalents thereof of the types described in Section 1(b)(2)(B) of the Davis-bacon Act), daily and weekly number of hours worked, deductions made and actual wages paid. Whenever the Secretary of Labor has found under 29 CFR 5.5 (a)(1)(iv) that the wages of any laborer or mechanic include the amount of any costs reasonably anticipated in providing benefits under a plan or program described in Section 1(b)(2)(B) of the Davis-Bacon Act, the contractor shall maintain records which show that the commitment to provide such benefits is enforceable, that the plan or program is financially responsible, and that the plan or program has been

communicated in writing to the laborers or mechanics affected, and records which show the costs anticipated or the actual cost incurred in providing such benefits. Contractors employing apprentices or trainees under approved programs shall maintain written evidence of the registration of apprenticeship programs and certification of trainee programs, the registration of the apprentices and trainees, and the ratios and wage rates prescribed in the applicable programs. (Approved by the Office of Management and Budget under OMB Control Numbers 1215-0140 and 1215-0017.)

**(ii) (a)** The contractor shall submit weekly for each week in which any contract work is performed a copy of all payrolls to HUD or its designee if the agency is a party to the contract, but if the agency is not such a party, the contractor will submit the payrolls to the applicant sponsor, or owner, as the case may be, for transmission to HUD or its designee. The payrolls submitted shall set out accurately and completely all of the information required to be maintained under 29 CFR 5.5(a)(3)(i) except that full social security numbers and home addresses shall not be included on weekly transmittals. Instead the payrolls shall only need to include an individually identifying number for each employee (e.g., the last four digits of the employee's social security number). The required weekly payroll information may be submitted in any form desired. Optional Form WH-347 is available for this purpose from the Wage and Hour Division Web site at <http://www.dol.gov/esa/whd/forms/wh347instr.htm> or its successor site. The prime contractor is responsible for the submission of copies of payrolls by all subcontractors. Contractors and subcontractors shall maintain the full social security number and current address of each covered worker, and shall provide them upon request to HUD or its designee if the agency is a party to the contract, but if the agency is not such a party, the contractor will submit the payrolls to the applicant sponsor, or owner, as the case may be, for transmission to HUD or its designee, the contractor, or the Wage and Hour Division of the Department of Labor for purposes of an investigation or audit of compliance with prevailing wage requirements. It is not a violation of this subparagraph for a prime contractor to require a subcontractor to provide addresses and social security numbers to the prime contractor for its own records, without weekly submission to HUD or its designee. (Approved by the Office of Management and Budget under OMB Control Number 1215-0149.)

**(b)** Each payroll submitted shall be accompanied by a "Statement of Compliance," signed by the contractor or subcontractor or his or her agent who pays or supervises the payment of the persons employed under the contract and shall certify the following:

**(1)** That the payroll for the payroll period contains the information required to be provided under 29 CFR 5.5 (a)(3)(ii), the appropriate information is being maintained under 29 CFR 5.5(a)(3)(i), and that such information is correct and complete;

(2) That each laborer or mechanic (including each helper, apprentice, and trainee) employed on the contract during the payroll period has been paid the full weekly wages earned, without rebate, either directly or indirectly, and that no deductions have been made either directly or indirectly from the full wages earned, other than permissible deductions as set forth in 29 CFR Part 3;

(3) That each laborer or mechanic has been paid not less than the applicable wage rates and fringe benefits or cash equivalents for the classification of work performed, as specified in the applicable wage determination incorporated into the contract.

(c) The weekly submission of a properly executed certification set forth on the reverse side of Optional Form WH-347 shall satisfy the requirement for submission of the "Statement of Compliance" required by subparagraph A.3.(ii)(b).

(d) The falsification of any of the above certifications may subject the contractor or subcontractor to civil or criminal prosecution under Section 1001 of Title 18 and Section 231 of Title 31 of the United States Code.

(iii) The contractor or subcontractor shall make the records required under subparagraph A.3.(i) available for inspection, copying, or transcription by authorized representatives of HUD or its designee or the Department of Labor, and shall permit such representatives to interview employees during working hours on the job. If the contractor or subcontractor fails to submit the required records or to make them available, HUD or its designee may, after written notice to the contractor, sponsor, applicant or owner, take such action as may be necessary to cause the suspension of any further payment, advance, or guarantee of funds. Furthermore, failure to submit the required records upon request or to make such records available may be grounds for debarment action pursuant to 29 CFR 5.12.

#### **4. Apprentices and Trainees.**

(i) **Apprentices.** Apprentices will be permitted to work at less than the predetermined rate for the work they performed when they are employed pursuant to and individually registered in a bona fide apprenticeship program registered with the U.S. Department of Labor, Employment and Training Administration, Office of Apprenticeship Training, Employer and Labor Services, or with a State Apprenticeship Agency recognized by the Office, or if a person is employed in his or her first 90 days of probationary employment as an apprentice in such an apprenticeship program, who is not individually registered in the program, but who has been certified by the Office of Apprenticeship Training, Employer and Labor Services or a State Apprenticeship Agency (where appropriate) to be eligible for probationary employment as an apprentice. The allowable ratio of apprentices to journeymen on the job site in any craft classification shall not be greater than the ratio permitted to the contractor as to the entire work force under the registered program. Any worker listed on a payroll at an apprentice wage rate, who

is not registered or otherwise employed as stated above, shall be paid not less than the applicable wage rate on the wage determination for the classification of work actually performed. In addition, any apprentice performing work on the job site in excess of the ratio permitted under the registered program shall be paid not less than the applicable wage rate on the wage determination for the work actually performed. Where a contractor is performing construction on a project in a locality other than that in which its program is registered, the ratios and wage rates (expressed in percentages of the journeyman's hourly rate) specified in the contractor's or subcontractor's registered program shall be observed. Every apprentice must be paid at not less than the rate specified in the registered program for the apprentice's level of progress, expressed as a percentage of the journeymen hourly rate specified in the applicable wage determination. Apprentices shall be paid fringe benefits in accordance with the provisions of the apprenticeship program. If the apprenticeship program does not specify fringe benefits, apprentices must be paid the full amount of fringe benefits listed on the wage determination for the applicable classification. If the Administrator determines that a different practice prevails for the applicable apprentice classification, fringes shall be paid in accordance with that determination. In the event the Office of Apprenticeship Training, Employer and Labor Services, or a State Apprenticeship Agency recognized by the Office, withdraws approval of an apprenticeship program, the contractor will no longer be permitted to utilize apprentices at less than the applicable predetermined rate for the work performed until an acceptable program is approved.

(ii) **Trainees.** Except as provided in 29 CFR 5.16, trainees will not be permitted to work at less than the predetermined rate for the work performed unless they are employed pursuant to and individually registered in a program which has received prior approval, evidenced by formal certification by the U.S. Department of Labor, Employment and Training Administration. The ratio of trainees to journeymen on the job site shall not be greater than permitted under the plan approved by the Employment and Training Administration. Every trainee must be paid at not less than the rate specified in the approved program for the trainee's level of progress, expressed as a percentage of the journeyman hourly rate specified in the applicable wage determination. Trainees shall be paid fringe benefits in accordance with the provisions of the trainee program. If the trainee program does not mention fringe benefits, trainees shall be paid the full amount of fringe benefits listed on the wage determination unless the Administrator of the Wage and Hour Division determines that there is an apprenticeship program associated with the corresponding journeyman wage rate on the wage determination which provides for less than full fringe benefits for apprentices. Any employee listed on the payroll at a trainee rate who is not registered and participating in a training plan approved by

the Employment and Training Administration shall be paid not less than the applicable wage rate on the wage determination for the work actually performed. In addition, any trainee performing work on the job site in excess of the ratio permitted under the registered program shall be paid not less than the applicable wage rate on the wage determination for the work actually performed. In the event the Employment and Training Administration withdraws approval of a training program, the contractor will no longer be permitted to utilize trainees at less than the applicable predetermined rate for the work performed until an acceptable program is approved.

**(iii) Equal employment opportunity.** The utilization of apprentices, trainees and journeymen under 29 CFR Part 5 shall be in conformity with the equal employment opportunity requirements of Executive Order 11246, as amended, and 29 CFR Part 30.

**5. Compliance with Copeland Act requirements.** The contractor shall comply with the requirements of 29 CFR Part 3 which are incorporated by reference in this contract

**6. Subcontracts.** The contractor or subcontractor will insert in any subcontracts the clauses contained in subparagraphs 1 through 11 in this paragraph A and such other clauses as HUD or its designee may by appropriate instructions require, and a copy of the applicable prevailing wage decision, and also a clause requiring the subcontractors to include these clauses in any lower tier subcontracts. The prime contractor shall be responsible for the compliance by any subcontractor or lower tier subcontractor with all the contract clauses in this paragraph.

**7. Contract termination; debarment.** A breach of the contract clauses in 29 CFR 5.5 may be grounds for termination of the contract and for debarment as a contractor and a subcontractor as provided in 29 CFR 5.12.

**8. Compliance with Davis-Bacon and Related Act Requirements.** All rulings and interpretations of the Davis-Bacon and Related Acts contained in 29 CFR Parts 1, 3, and 5 are herein incorporated by reference in this contract

**9. Disputes concerning labor standards.** Disputes arising out of the labor standards provisions of this contract shall not be subject to the general disputes clause of this contract. Such disputes shall be resolved in accordance with the procedures of the Department of Labor set forth in 29 CFR Parts 5, 6, and 7. Disputes within the meaning of this clause include disputes between the contractor (or any of its subcontractors) and HUD or its designee, the U.S. Department of Labor, or the employees or their representatives.

**10. (i) Certification of Eligibility.** By entering into this contract the contractor certifies that neither it (nor he or she) nor any person or firm who has an interest in the contractor's firm is a person or firm ineligible to be awarded Government contracts by virtue of Section 3(a) of the Davis-Bacon Act or 29 CFR 5.12(a)(1) or to be

awarded HUD contracts or participate in HUD programs pursuant to 24 CFR Part 24.

**(ii)** No part of this contract shall be subcontracted to any person or firm ineligible for award of a Government contract by virtue of Section 3(a) of the Davis-Bacon Act or 29 CFR 5.12(a)(1) or to be awarded HUD contracts or participate in HUD programs pursuant to 24 CFR Part 24.

**(iii)** The penalty for making false statements is prescribed in the U.S. Criminal Code, 18 U.S.C. 1001. Additionally, U.S. Criminal Code, Section 1 01 0, Title 18, U.S.C., "Federal Housing Administration transactions", provides in part: "Whoever, for the purpose of . . . influencing in any way the action of such Administration..... makes, utters or publishes any statement knowing the same to be false..... shall be fined not more than \$5,000 or imprisoned not more than two years, or both."

**11. Complaints, Proceedings, or Testimony by Employees.** No laborer or mechanic to whom the wage, salary, or other labor standards provisions of this Contract are applicable shall be discharged or in any other manner discriminated against by the Contractor or any subcontractor because such employee has filed any complaint or instituted or caused to be instituted any proceeding or has testified or is about to testify in any proceeding under or relating to the labor standards applicable under this Contract to his employer.

**B. Contract Work Hours and Safety Standards Act.** The provisions of this paragraph B are applicable where the amount of the prime contract exceeds \$100,000. As used in this paragraph, the terms "laborers" and "mechanics" include watchmen and guards.

**(1) Overtime requirements.** No contractor or subcontractor contracting for any part of the contract work which may require or involve the employment of laborers or mechanics shall require or permit any such laborer or mechanic in any workweek in which the individual is employed on such work to work in excess of 40 hours in such workweek unless such laborer or mechanic receives compensation at a rate not less than one and one-half times the basic rate of pay for all hours worked in excess of 40 hours in such workweek.

**(2) Violation; liability for unpaid wages; liquidated damages.** In the event of any violation of the clause set forth in subparagraph (1) of this paragraph, the contractor and any subcontractor responsible therefor shall be liable for the unpaid wages. In addition, such contractor and subcontractor shall be liable to the United States (in the case of work done under contract for the District of Columbia or a territory, to such District or to such territory), for liquidated damages. Such liquidated damages shall be computed with respect to each individual laborer or mechanic, including watchmen and guards, employed in violation of the clause set forth in subparagraph (1) of this paragraph, in the sum of \$10 for each calendar day on which such individual was required or permitted to work in excess of the standard workweek of 40 hours without payment of the overtime wages required by the clause set forth in subparagraph (1) of this paragraph.

---

**(3) Withholding for unpaid wages and liquidated damages.** HUD or its designee shall upon its own action or upon written request of an authorized representative of the Department of Labor withhold or cause to be withheld, from any moneys payable on account of work performed by the contractor or subcontractor under any such contract or any other Federal contract with the same prime contract, or any other Federally-assisted contract subject to the Contract Work Hours and Safety Standards Act which is held by the same prime contractor such sums as may be determined to be necessary to satisfy any liabilities of such contractor or subcontractor for unpaid wages and liquidated damages as provided in the clause set forth in subparagraph (2) of this paragraph.

**(4) Subcontracts.** The contractor or subcontractor shall insert in any subcontracts the clauses set forth in subparagraph (1) through (4) of this paragraph and also a clause requiring the subcontractors to include these clauses in any lower tier subcontracts. The prime contractor shall be responsible for compliance by any subcontractor or lower tier subcontractor with the clauses set forth in subparagraphs (1) through (4) of this paragraph.

**C. Health and Safety.** The provisions of this paragraph C are applicable where the amount of the prime contract exceeds \$100,000.

**(1)** No laborer or mechanic shall be required to work in surroundings or under working conditions which are unsanitary, hazardous, or dangerous to his health and safety as determined under construction safety and health standards promulgated by the Secretary of Labor by regulation.

**(2)** The Contractor shall comply with all regulations issued by the Secretary of Labor pursuant to Title 29 Part 1926 and failure to comply may result in imposition of sanctions pursuant to the Contract Work Hours and Safety Standards Act, (Public Law 91-54, 83 Stat 96). 40 USC 3701 et seq.

**(3)** The contractor shall include the provisions of this paragraph in every subcontract so that such provisions will be binding on each subcontractor. The contractor shall take such action with respect to any subcontractor as the Secretary of Housing and Urban Development or the Secretary of Labor shall direct as a means of enforcing such provisions.



## **CONTRACT PROVISIONS FOR FEDERALLY FUNDED PROJECTS**

(From Appendix II to Part 200; [https://www.ecfr.gov/cgi-bin/text-idx?node=ap2.1.200\\_1521.ii&rgn=div9](https://www.ecfr.gov/cgi-bin/text-idx?node=ap2.1.200_1521.ii&rgn=div9) )

This project is funded in whole or in part with Community Development Block Grant funds. Any contract resulting from this Advertisement for Bids shall contain the following provisions, as applicable:

(A) Notwithstanding anything herein to the contrary, this Contract may be terminated at any time upon written notice given by Owner to the Contractor (for any reason, including the convenience of the Owner), at least sixty (60) days prior to the effective date of the termination of this Contract. Owner agrees that termination hereunder will not relieve the Owner of its obligation to pay Contractor for Work satisfactorily performed and reasonable costs incurred prior to the effective date of the termination provided that Contractor has not committed a breach of this Contract. Nothing contained in this section shall prevent either party from pursuing or collecting any damages to which it may be entitled by law.

(B) Equal Employment Opportunity. Except as otherwise provided under 41 CFR Part 60, all contracts that meet the definition of “federally assisted construction contract” in 41 CFR Part 60–1.3 must include the equal opportunity clause provided under 41 CFR 60–1.4(b), in accordance with Executive Order 11246, “Equal Employment Opportunity” (30 FR 12319, 12935, 3 CFR Part, 1964–1965 Comp., p. 339), as amended by Executive Order 11375, “Amending Executive Order 11246 Relating to Equal Employment Opportunity,” and implementing regulations at 41 CFR part 60, “Office of Federal Contract Compliance Programs, Equal Employment Opportunity, Department of Labor.”

(C) Davis-Bacon Act, as amended (40 U.S.C. 3141–3148). All prime construction contracts in excess of \$2,000 awarded by non-Federal entities must include a provision for compliance with the Davis-Bacon Act (40 U.S.C. 3141–3144, and 3146–3148) as supplemented by Department of Labor regulations (29 CFR Part 5, “Labor Standards Provisions Applicable to Contracts Covering Federally Financed and Assisted Construction”). In accordance with the statute, contractors shall be required to pay wages to laborers and mechanics at a rate not less than the prevailing wages specified in a wage determination made by the Secretary of Labor. In addition, contractors must be required to pay wages not less than once a week. The contracts shall also include a provision for compliance with the Copeland “Anti-Kickback” Act (40 U.S.C. 3145), as supplemented by Department of Labor regulations (29 CFR Part 3, “Contractors and Subcontractors on Public Building or Public Work Financed in Whole or in Part by Loans or Grants from the United States”).

(D) Contractors shall comply with all mandatory standards and policies relating to energy efficiency which are contained in the state energy conservation plan issued in compliance with the Energy Policy and Conservation Act (42 U.S.C. 6201).

(E) In the performance of this contract, the Contractor shall comply with section 6002 of the Solid Waste Disposal Act, as amended by the Resource Conservation and Recovery Act. This shall include making maximum use of products containing recovered materials as designated by the Environmental Protection Agency (EPA) unless (i) the materials cannot be acquired competitively and within the timeframe required by the contract performance schedule; (ii) the materials designated by the EPA do not meet contract performance requirements; or (iii) the materials cannot be acquired for a reasonable price. Information about this requirement, along with the list of EPA- designated items, is available at the EPA’s Comprehensive Procurement Guidelines web site, <https://www.epa.gov/smm/comprehensive-procurement-guideline-cpg-program> .

"General Decision Number: MN20190129 11/01/2019

Superseded General Decision Number: MN20180194

State: Minnesota

Construction Type: Building

County: St Louis County in Minnesota.

BUILDING CONSTRUCTION PROJECTS (does not include single family homes or apartments up to and including 4 stories).

Note: Under Executive Order (EO) 13658, an hourly minimum wage of \$10.60 for calendar year 2019 applies to all contracts subject to the Davis-Bacon Act for which the contract is awarded (and any solicitation was issued) on or after January 1, 2015. If this contract is covered by the EO, the contractor must pay all workers in any classification listed on this wage determination at least \$10.60 per hour (or the applicable wage rate listed on this wage determination, if it is higher) for all hours spent performing on the contract in calendar year 2019. If this contract is covered by the EO and a classification considered necessary for performance of work on the contract does not appear on this wage determination, the contractor must pay workers in that classification at least the wage rate determined through the conformance process set forth in 29 CFR 5.5(a)(1)(ii) (or the EO minimum wage rate, if it is higher than the conformed wage rate). The EO minimum wage rate will be adjusted annually. Please note that this EO applies to the above-mentioned types of contracts entered into by the

federal government that are subject to the Davis-Bacon Act itself, but it does not apply to contracts subject only to the Davis-Bacon Related Acts, including those set forth at 29 CFR 5.1(a)(2)-(60). Additional information on contractor requirements and worker protections under the EO is available at [www.dol.gov/whd/govcontracts](http://www.dol.gov/whd/govcontracts).

Modification Number	Publication Date
0	01/04/2019
1	02/01/2019
2	02/08/2019
3	06/21/2019
4	07/26/2019
5	08/16/2019
6	11/01/2019

ASBE0034-001 06/01/2019

	Rates	Fringes
ASBESTOS WORKER/HEAT & FROST INSULATOR.....	\$ 38.15	33.40

-----  
BOIL0647-008 03/01/2018

	Rates	Fringes
BOILERMAKER.....	\$ 37.22	27.14

-----  
BRMN0001-010 05/01/2018

	Rates	Fringes
BRICKLAYER.....	\$ 34.99	24.64

-----  
BRMN0001-019 05/01/2018

	Rates	Fringes
TILE FINISHER.....	\$ 25.13	5.54
TILE SETTER.....	\$ 25.89	24.34

-----

CARP0361-008 06/01/2018

	Rates	Fringes
CARPENTER (Includes Drywall Hanging, and Form Work, and Excludes Soft Floor Layer).....	\$ 33.60	19.03
SOFT FLOOR LAYER.....	\$ 33.25	16.94

-----

ELEC0242-002 06/02/2019

	Rates	Fringes
ELECTRICIAN.....	\$ 38.46	27.13

-----

ENGI0049-019 05/01/2019

	Rates	Fringes
POWER EQUIPMENT OPERATOR		
Bulldozer.....	\$ 40.08	20.55
Crane.....	\$ 41.84	20.55
Drill.....	\$ 40.08	20.55
Forklift.....	\$ 40.08	20.55
Loader.....	\$ 40.08	20.55
Oiler.....	\$ 37.45	20.55
Roller.....	\$ 40.08	20.55

-----

\* IRON0512-025 06/03/2019

	Rates	Fringes
--	-------	---------

IRONWORKER (Structural and Reinforcing).....	\$ 33.19	29.40
---	----------	-------

-----

LAB01091-025 05/01/2018

	Rates	Fringes
LABORER		
Asbestos Abatement (Removal from Ceilings, Floors, and Walls).....	\$ 30.83	18.70
Common or General.....	\$ 28.04	16.17
Mason Tender - Brick/Cement/Concrete.....	\$ 27.99	15.32
Pipelayer.....	\$ 35.68	16.92

-----

PAIN0106-007 05/01/2017

	Rates	Fringes
GLAZIER.....	\$ 30.58	18.02

-----

PAIN0106-009 05/01/2017

	Rates	Fringes
DRYWALL FINISHER/TAPER.....	\$ 30.33	17.27

-----

PAIN0386-010 05/01/2014

	Rates	Fringes
PAINTER (Spray).....	\$ 25.08	13.99

-----

PLAS0633-008 05/01/2019

	Rates	Fringes
CEMENT MASON/CONCRETE FINISHER...	\$ 33.41	19.33

-----  
PLAS0633-011 05/01/2019

	Rates	Fringes
PLASTERER.....	\$ 26.47	15.28

-----  
PLUM0011-007 07/03/2018

	Rates	Fringes
PIPEFITTER (Includes HVAC Pipe Installation and Excludes HVAC Unit Installation).....	\$ 34.59	17.34
PLUMBER (Excludes HVAC Pipe and Unit Installation).....	\$ 34.59	17.34

-----  
ROOF0096-019 07/01/2019

	Rates	Fringes
ROOFER.....	\$ 34.15	17.97

-----  
SHEE0010-034 04/30/2018

	Rates	Fringes
SHEET METAL WORKER (Includes HVAC Duct and Unit Installation).....	\$ 33.75	27.21

-----  
\* UAVG-MN-0024 01/01/2019

	Rates	Fringes
--	-------	---------

OPERATOR:

Backhoe/Excavator/Trackhoe.....	\$ 36.89	20.30
---------------------------------	----------	-------

-----  
\* UAVG-MN-0025 01/01/2019

	Rates	Fringes
--	-------	---------

PAINTER (Brush and Roller).....	\$ 29.50	17.64
---------------------------------	----------	-------

-----  
SUMN2015-064 06/22/2018

	Rates	Fringes
--	-------	---------

OPERATOR: Bobcat/Skid

Steer/Skid Loader.....	\$ 32.03	14.80
------------------------	----------	-------

TRUCK DRIVER: Dump Truck.....	\$ 23.43	12.33
-------------------------------	----------	-------

-----  
WELDERS - Receive rate prescribed for craft performing  
operation to which welding is incidental.

=====

Note: Executive Order (EO) 13706, Establishing Paid Sick Leave for Federal Contractors applies to all contracts subject to the Davis-Bacon Act for which the contract is awarded (and any solicitation was issued) on or after January 1, 2017. If this contract is covered by the EO, the contractor must provide employees with 1 hour of paid sick leave for every 30 hours they work, up to 56 hours of paid sick leave each year. Employees must be permitted to use paid sick leave for their own illness, injury or other health-related needs, including preventive care; to assist a family member (or person who is like family to the employee) who is ill, injured, or has other

health-related needs, including preventive care; or for reasons resulting from, or to assist a family member (or person who is like family to the employee) who is a victim of, domestic violence, sexual assault, or stalking. Additional information on contractor requirements and worker protections under the EO is available at [www.dol.gov/whd/govcontracts](http://www.dol.gov/whd/govcontracts).

Unlisted classifications needed for work not included within the scope of the classifications listed may be added after award only as provided in the labor standards contract clauses (29CFR 5.5 (a) (1) (ii)).

-----

The body of each wage determination lists the classification and wage rates that have been found to be prevailing for the cited type(s) of construction in the area covered by the wage determination. The classifications are listed in alphabetical order of "identifiers" that indicate whether the particular rate is a union rate (current union negotiated rate for local), a survey rate (weighted average rate) or a union average rate (weighted union average rate).

#### Union Rate Identifiers

A four letter classification abbreviation identifier enclosed in dotted lines beginning with characters other than "SU" or "UAVG" denotes that the union classification and rate were prevailing for that classification in the survey. Example: PLUM0198-005 07/01/2014. PLUM is an abbreviation identifier of the union which prevailed in the survey for this classification, which in this example would be Plumbers. 0198 indicates the local union number or district council number where applicable, i.e., Plumbers Local 0198. The next number, 005 in the example, is an internal number used in processing



the wage determination. 07/01/2014 is the effective date of the most current negotiated rate, which in this example is July 1, 2014.

Union prevailing wage rates are updated to reflect all rate changes in the collective bargaining agreement (CBA) governing this classification and rate.

#### Survey Rate Identifiers

Classifications listed under the "SU" identifier indicate that no one rate prevailed for this classification in the survey and the published rate is derived by computing a weighted average rate based on all the rates reported in the survey for that classification. As this weighted average rate includes all rates reported in the survey, it may include both union and non-union rates. Example: SULA2012-007 5/13/2014. SU indicates the rates are survey rates based on a weighted average calculation of rates and are not majority rates. LA indicates the State of Louisiana. 2012 is the year of survey on which these classifications and rates are based. The next number, 007 in the example, is an internal number used in producing the wage determination. 5/13/2014 indicates the survey completion date for the classifications and rates under that identifier.

Survey wage rates are not updated and remain in effect until a new survey is conducted.

#### Union Average Rate Identifiers

Classification(s) listed under the UAVG identifier indicate that no single majority rate prevailed for those classifications; however, 100% of the data reported for the classifications was union data. EXAMPLE: UAVG-OH-0010 08/29/2014. UAVG indicates that the rate is a weighted union average rate. OH indicates the state. The next number, 0010 in the example, is an internal number used in producing the wage

determination. 08/29/2014 indicates the survey completion date for the classifications and rates under that identifier.

A UAVG rate will be updated once a year, usually in January of each year, to reflect a weighted average of the current negotiated/CBA rate of the union locals from which the rate is based.

---

#### WAGE DETERMINATION APPEALS PROCESS

1.) Has there been an initial decision in the matter? This can be:

- \* an existing published wage determination
- \* a survey underlying a wage determination
- \* a Wage and Hour Division letter setting forth a position on a wage determination matter
- \* a conformance (additional classification and rate) ruling

On survey related matters, initial contact, including requests for summaries of surveys, should be with the Wage and Hour Regional Office for the area in which the survey was conducted because those Regional Offices have responsibility for the Davis-Bacon survey program. If the response from this initial contact is not satisfactory, then the process described in 2.) and 3.) should be followed.

With regard to any other matter not yet ripe for the formal process described here, initial contact should be with the Branch of Construction Wage Determinations. Write to:

Branch of Construction Wage Determinations  
Wage and Hour Division

U.S. Department of Labor  
200 Constitution Avenue, N.W.  
Washington, DC 20210

2.) If the answer to the question in 1.) is yes, then an interested party (those affected by the action) can request review and reconsideration from the Wage and Hour Administrator (See 29 CFR Part 1.8 and 29 CFR Part 7). Write to:

Wage and Hour Administrator  
U.S. Department of Labor  
200 Constitution Avenue, N.W.  
Washington, DC 20210

The request should be accompanied by a full statement of the interested party's position and by any information (wage payment data, project description, area practice material, etc.) that the requestor considers relevant to the issue.

3.) If the decision of the Administrator is not favorable, an interested party may appeal directly to the Administrative Review Board (formerly the Wage Appeals Board). Write to:

Administrative Review Board  
U.S. Department of Labor  
200 Constitution Avenue, N.W.  
Washington, DC 20210

4.) All decisions by the Administrative Review Board are final.

=====

END OF GENERAL DECISION"

## **NOTICE TO BIDDERS - SUSPENSIONS/DEBARMENTS**

Bidders are advised not to use suspended or debarred parties as subcontractors or material suppliers on this project. Both the federal government and the State of Minnesota suspend and debar vendors. Review the lists of suspended and debarred vendors when submitting a bid and when submitting a request to sublet.

### State Suspensions and Debarments.

To review the list of parties suspended and debarred by the State of Minnesota, go to this website: <http://www.mmd.admin.state.mn.us/debarredreport.asp> . This list includes parties suspended and debarred by the Minnesota Department of Transportation and the Minnesota Department of Administration.

### Federal Suspensions and Debarments.

The federal government maintains a website listing suspended and debarred parties. You do not need a username or password to use the search functions on the website. You can either search for specific entity names, or see a list of parties suspended and debarred by the Federal Highway Administration.

To search the status of a particular vendor, follow this process:

First, go to the System for Awards Management (SAM) website: <https://www.sam.gov> (requires Internet Explorer version 11 or higher, or another supported browser such as Chrome).

Next, click on the "Search Records" icon.

Next, enter the potential subcontractor or supplier's name in the "Quick Search" box and click the "search" button.

To view a list of all entities suspended or debarred by the Federal Highway Administration, follow this process:

First, go to the System for Awards Management (SAM) website: <https://www.sam.gov> (requires Internet Explorer version 11 or higher, or another supported browser such as Chrome).

Next, click on the "Search Records" icon.

Next, click on the "Advance Search – Exclusion" tab.

Next, click on the "single search" icon and a search form will pop up.

Next, go to the "Agency" field on the search page and select "Federal Highway Administration" from the drop-down list.

Next, click the "search" button, and the list of suspended and debarred parties will appear.

120 West 1<sup>st</sup> Avenue Codes

Building Type – Type 3-B due to original section

Occupancy – R1

Fully Sprinklered – Addition to receive dry heads

Allowable Area - 16000 SF basic, 52889 SF with increases for sprinklers and open sides

Building area with addition – 7500SF Two stories, partial second floor

Addition is a vestibule so the occupant load is not increased

Exit distance - Table 1026.3 -250' max. The exit distance is still under with addition

No increase in any common path of travel distance

Exits remain over 1/3 diagonal apart

Distance to property line – Table 705.8 10' to 15' range at 14' Openings 45% with sprinklers, Table 602

One hour wall, Parapets - 705.11 Exception 3 used,..... or entire roof non combustible materials

Panic hardware not required, less than 50 people at 200/SF

Exit sign at new door

Unconditioned space

No zoning restrictions in this location

Existing Parking area above on West Second Street

Adjacent Building on property line

Public sidewalk on West 1st Avenue

Sidewalk

Existing Exit

Exist. Exit

Addition

A1 3

14' - 9 1/2" +/-

Locate based on door

16' - 0"

4

A1

1 A1

Existing Exit Stair

Public Alley

Existing Asphalt lot

1 First Floor  
1/8" = 1'-0"

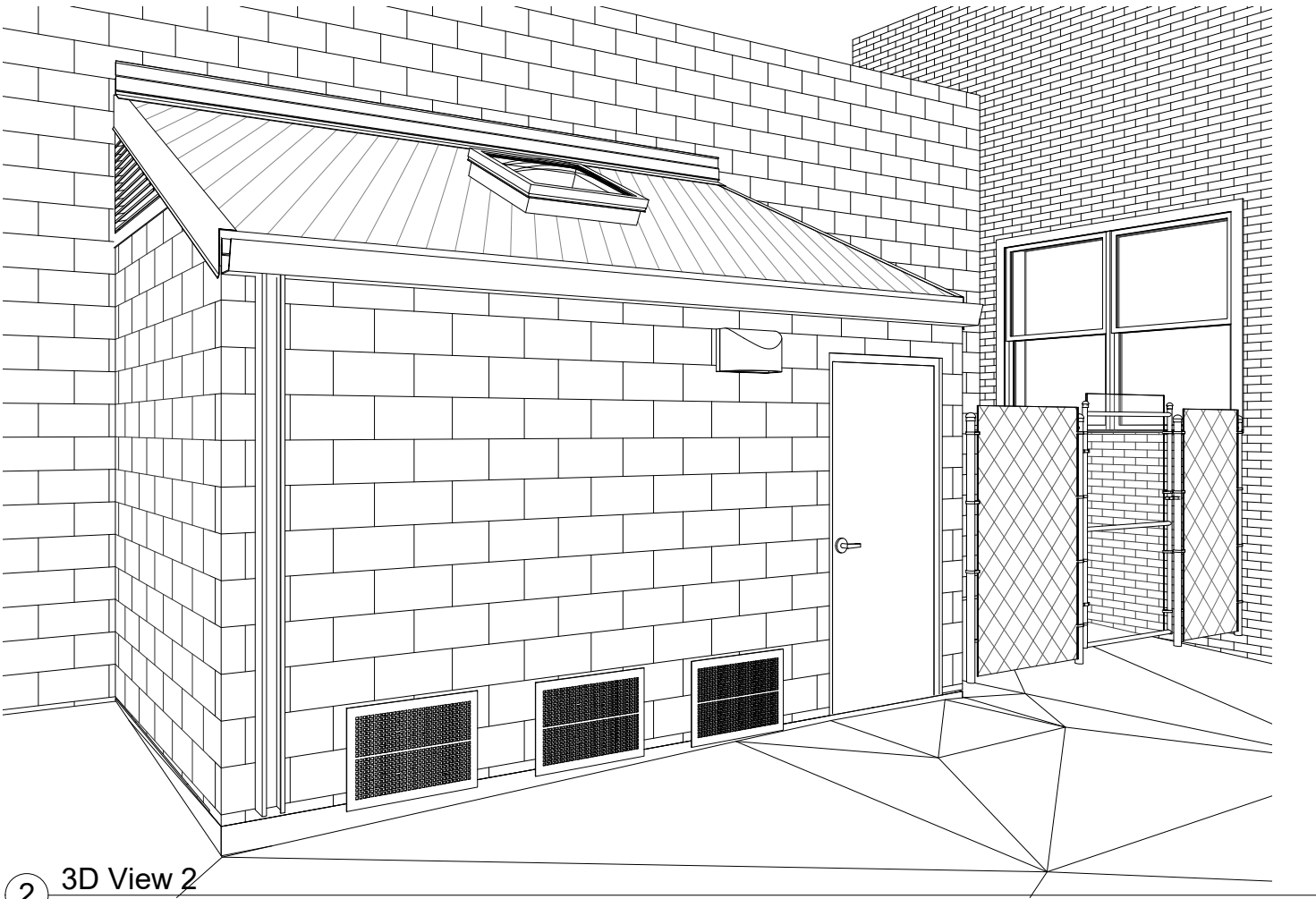

517 Garfield Avenue  
Duluth MN 55802  
(218) 726-1192  
Fax (218) 726-0824  
builderscommonwealth.com

- BUILDERS COMMONWEALTH, INC.**
- DESIGN-BUILD ARCHITECTURE
  - GENERAL CONTRACTING
  - HAND-CRAFTED TIMBER FRAMING
  - CUSTOM CABINETS & FURNITURE



Permit Drawings 10-28-19

Printed 11/8/2019 12:41:57 PM

CHUM vestibule

Project Name  
Building Plan

Project numberProject Number  
Date Issue Date  
Drawn by Author  
Checked by Checker

A0

1/8" = 1'-0"

I hereby certify that this plan, specification, or report was prepared by me or under my direct supervision and that I am a duly licensed Architect under the laws of the state of Minnesota

Signature  
Typed or printed name

10.28.2019

HUGH M. REITAN

Reg. no. 20874

11/8/2019 12:41:57 PM

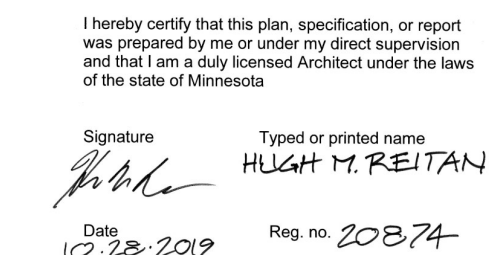

As indicated



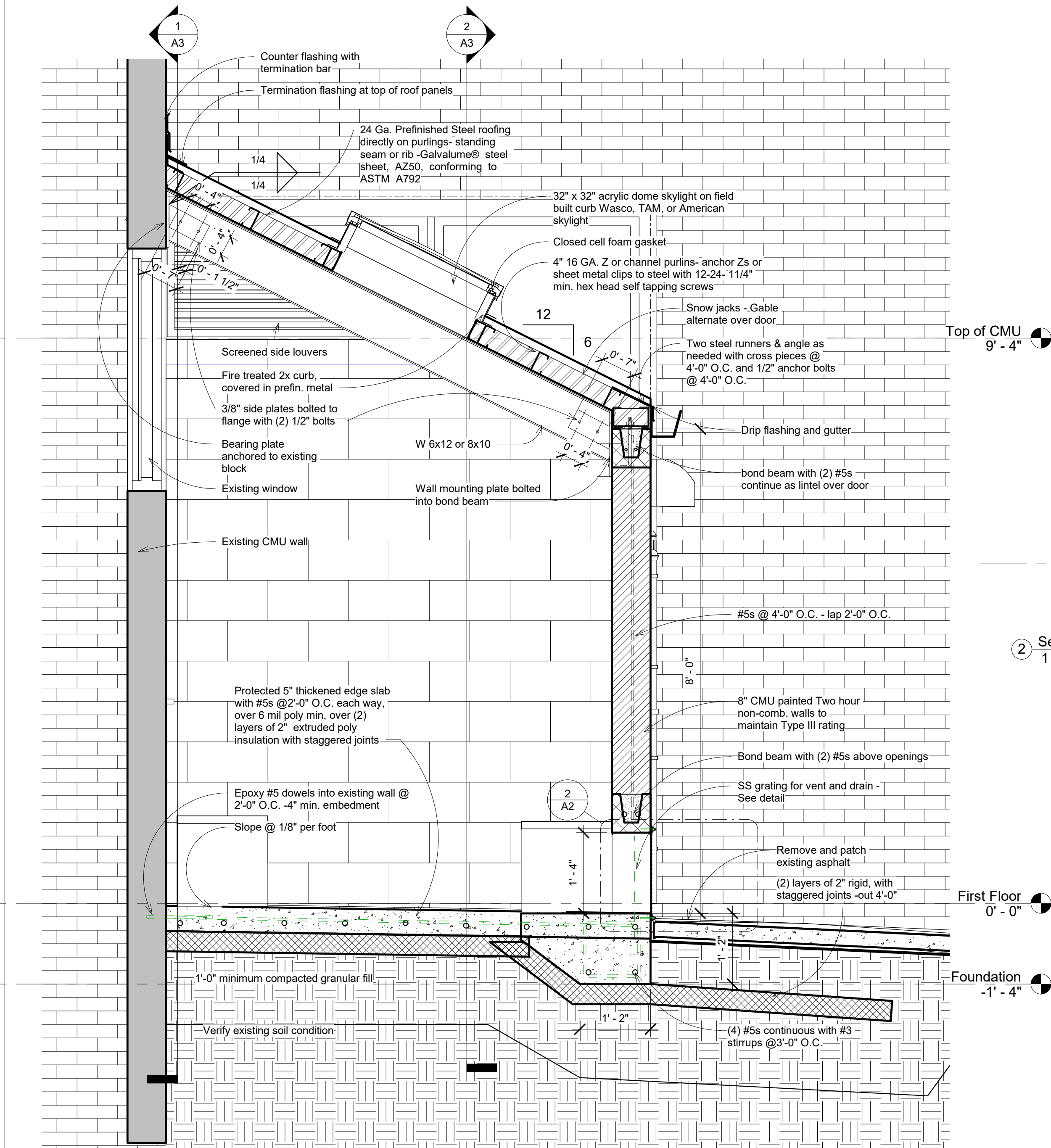

1 Section 1  
3/4" = 1'-0"

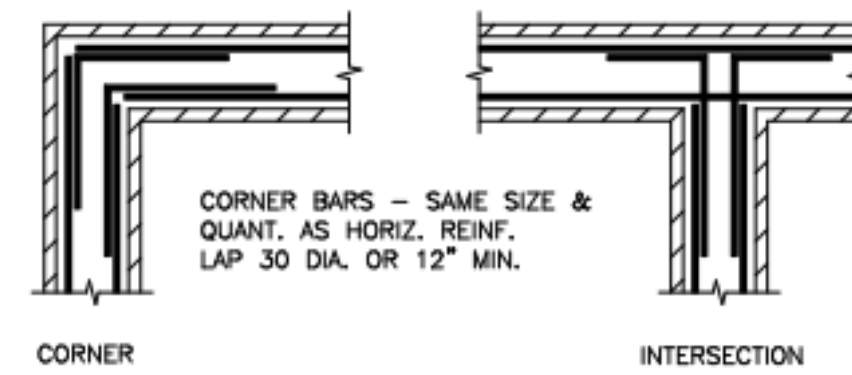

MASONRY CORNER BAR DET.  
1/2" = 1'-0"

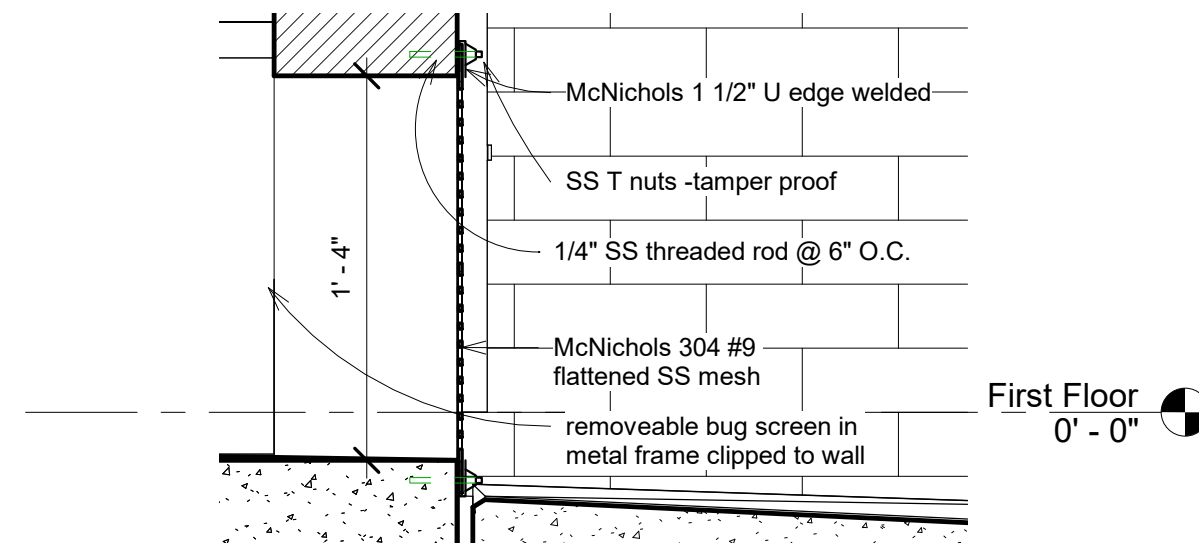

2 Section 1 - Callout 1  
1 1/2" = 1'-0"

I hereby certify that this plan, specification, or report was prepared by me or under my direct supervision and that I am a duly Licensed Professional Engineer under the laws of the State of Minnesota.  
*James P. Berry*  
Date 10/28/2019 Lic. No. 20680

I hereby certify that this plan, specification, or report was prepared by me or under my direct supervision and that I am a duly Licensed Architect under the laws of the state of Minnesota.  
Signature *Hugh M. Reitan* Typed or printed name HUGH M. REITAN  
Date 10/28/2019 Reg. no. 20874

517 Garfield Avenue  
Duluth MN 55802  
(218) 726-1192  
Fax (218) 726-0824  
builderscommonwealth.com

**BUILDERS COMMONWEALTH, INC.**

- DESIGN-BUILD ARCHITECTURE
- GENERAL CONTRACTING
- HAND-CRAFTED TIMBER FRAMING
- CUSTOM CABINETS & FURNITURE

Permit Drawings 10-28-19

Printed 11/8/2019 12:42:15 PM

# CHUM vestibule

Project number	Project Number
Date	Issue Date
Drawn by	Author
Checked by	Checker

A2

As indicated

1  
A2

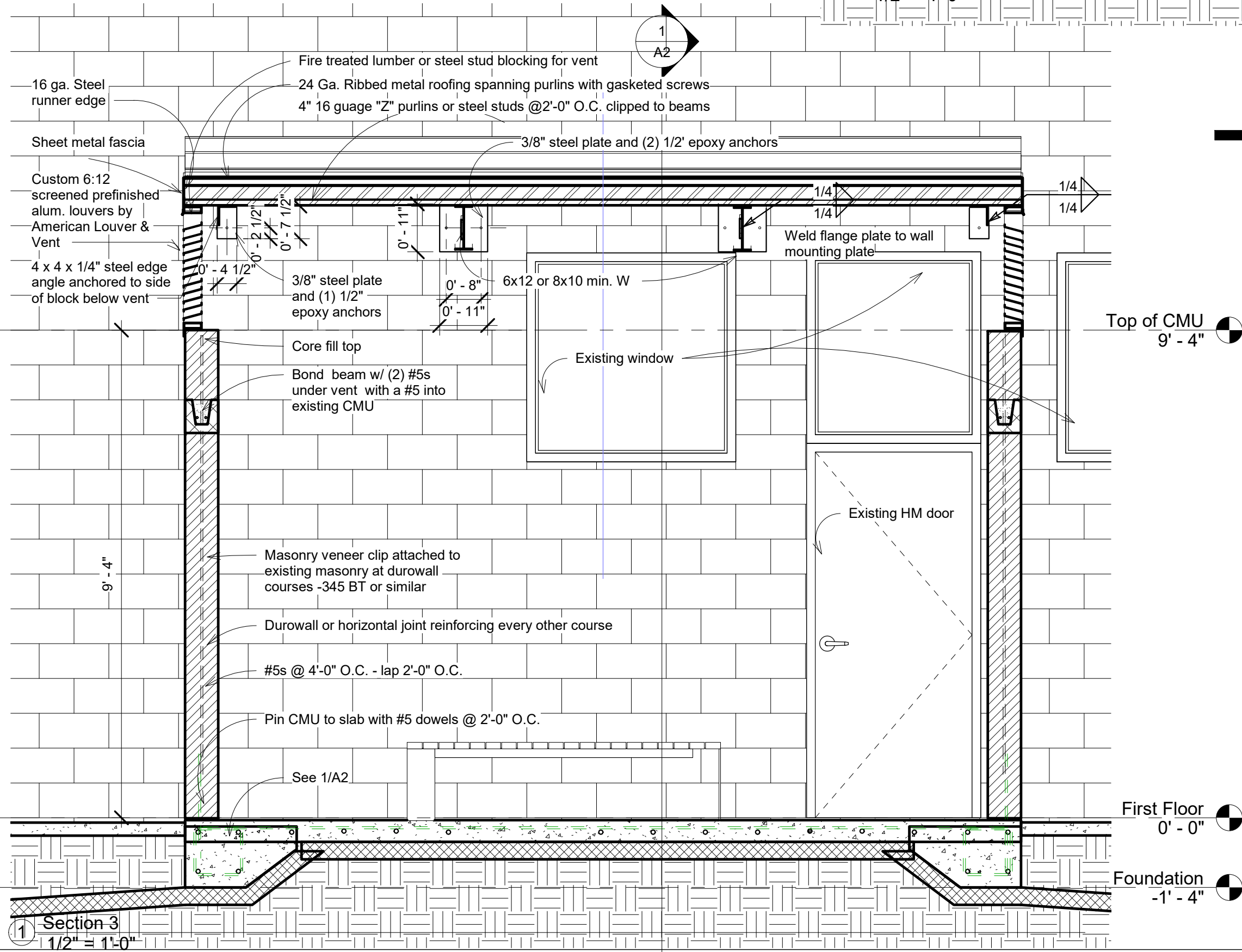
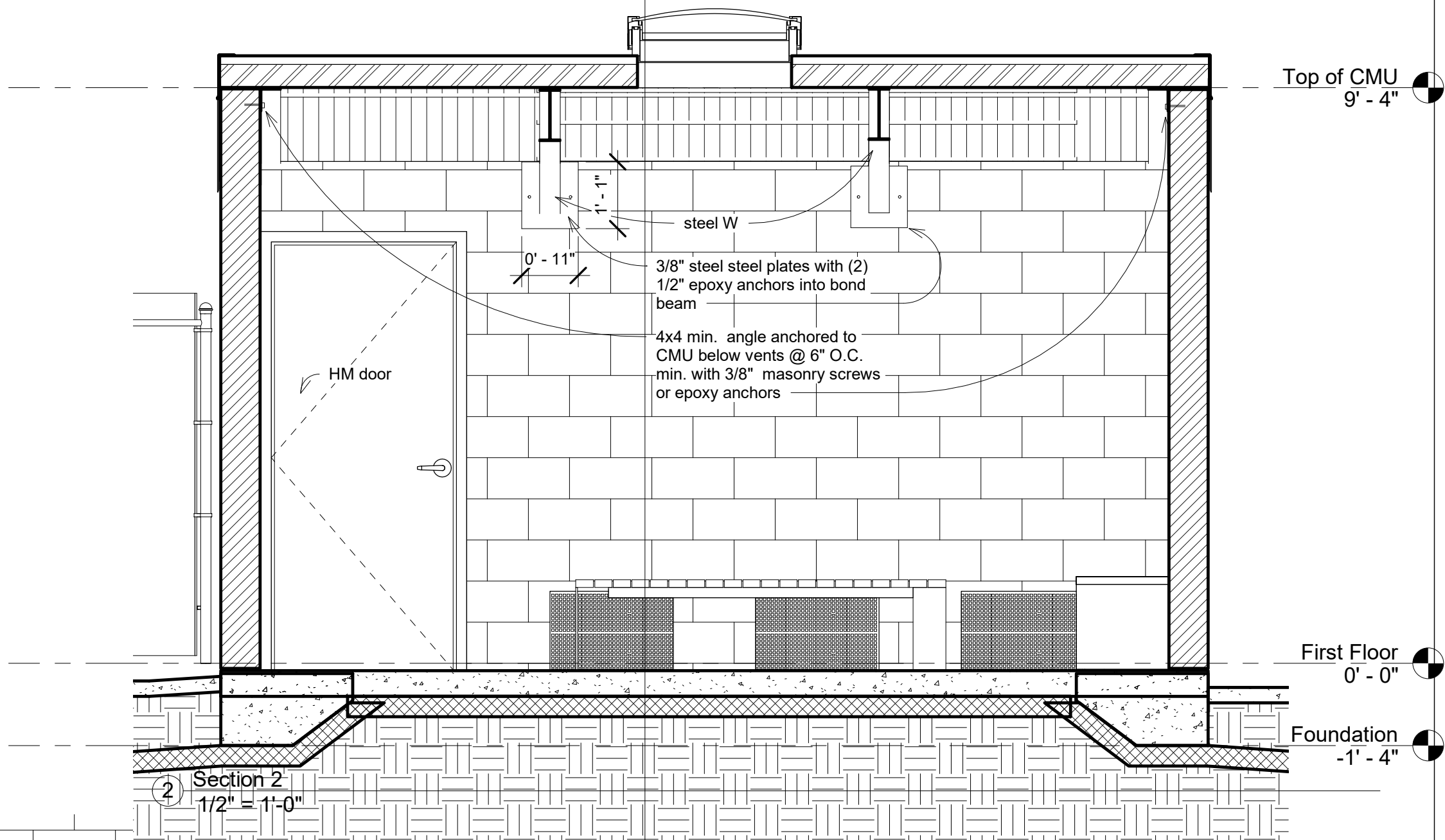

I hereby certify that this plan, specification, or report was prepared by me or under my direct supervision and that I am a duly Licensed Professional Engineer under the laws of the State of Minnesota.  
*James P. Berry*  
Date 10/28/2019 Lic. No. 20680

I hereby certify that this plan, specification, or report was prepared by me or under my direct supervision and that I am a duly licensed Architect under the laws of the state of Minnesota.  
Signature *Hugh M. Reitan* Typed or printed name HUGH M. REITAN  
Date 10/28/2019 Reg. no. 20874

517 Garfield Avenue  
Duluth MN 55802  
(218) 726-1192  
Fax (218) 726-0824  
builderscommonwealth.com

**BUILDERS COMMONWEALTH, INC.**

- DESIGN-BUILD ARCHITECTURE
- GENERAL CONTRACTING
- HAND-CRAFTED TIMBER FRAMING
- CUSTOM CABINETS & FURNITURE

Permit Drawings 10-28-19

Printed 11/8/2019 12:42:21 PM

CHUM vestibule	
Project Name Section	
Project number	Project Number
Date	Issue Date
Drawn by	Author
Checked by	Checker
A3	
1/2" = 1'-0"	



- GENERAL STRUCTURAL NOTES
- GENERAL:
1. ALL WORK SHALL COMPLY WITH THE MINNESOTA STATE BUILDING CODE AND IBC.
  2. THE GENERAL CONTRACTOR SHALL VERIFY CONTRACT DOCUMENTS, SITE DIMENSIONS AND CONDITIONS PRIOR TO STARTING WORK AND SHALL NOTIFY THE ARCHITECT OF ANY DISCREPANCIES OR INCONSISTENCIES.
  3. SEE MECHANICAL, ELECTRICAL AND ARCHITECTURAL DRAWINGS FOR OPENINGS AND INSERTS NOT SHOWN ON THE STRUCTURAL DRAWINGS.
  4. GENERAL CONTRACTOR TO PROVIDE PVC SLEEVES WHERE DRAIN TILE PASSES THROUGH FOOTINGS AND WALLS.

- EXCAVATION AND BACKFILL:
1. EXCAVATION AND BACKFILL SHALL BE EXECUTED IN ACCORDANCE WITH THE PROJECT SPECIFICATIONS.
  2. FOOTING EXCAVATIONS SHALL BE EXCAVATED TO PROPER LINE AND LEVEL TO INSURE MINIMUM CONCRETE COVER OF FOOTING REINFORCEMENT FOR FOOTING DEPTH.
  3. BACKFILL SHALL BE COMPACTED BY MECHANICAL MEANS. FLOODING OR WATER INUNDATION SHALL NOT BE PERMITTED.
  4. BACKFILL SHALL NOT BE PLACED AGAINST BASEMENT WALLS UNTIL WALLS HAVE ATTAINED SUFFICIENT STRENGTH TO RESIST LATERAL PRESSURE.
  5. BACKFILL SHALL BE PLACED IN LIFTS ON EACH SIDE OF THE FOUNDATION WALLS TO MAINTAIN STABILITY OF THE FOUNDATION WALLS.

- FOUNDATIONS
1. FOOTINGS ARE DESIGNED FOR A USEABLE SOIL BEARING PRESSURE OF 2000 PSF.
  2. FOOTINGS SHALL BEAR ON NATURAL UNDISTURBED SOIL OR ENGINEERED BACKFILL. BEARING MATERIAL SHALL BE APPROVED BY THE ARCHITECT OR AUTHORIZED REPRESENTATIVE PRIOR TO PLACEMENT OF FOOTING CONCRETE.
  3. PROTECT FOOTINGS FROM THE ACTION OF WATER OR FREEZING.
  4. PRIOR TO PLACEMENT OF FOOTING CONCRETE, CLEAN FOOTING EXCAVATIONS OF MUD, DIRT AND DEBRIS.

- CONCRETE:
1. CONCRETE CONSTRUCTION SHALL CONFORM TO AMERICAN CONCRETE INSTITUTE (ACI) CODES AND SPECIFICATIONS:  
ACI 318--LATEST EDITION "BUILDING CODE REQUIREMENTS FOR REINFORCED CONCRETE"  
ACI 301--LATEST EDITION "SPECIFICATIONS FOR STRUCTURAL CONCRETE"
  2. CONCRETE: CEMENT - ASTM C150 - TYPE 1; AGGREGATE - ASTM C33  
WATER - POTABLE; ADDITIVES: CALCIUM CHLORIDE NOT APPROVED
- | CLASS | COMPRESSIVE STRENGTH | MAX SIZE AGGREGATE | MAX WATER TO CEMENT RATIO | CONCRETE TYPE |
|-------|----------------------|--------------------|---------------------------|---------------|
| A     | 3000 PSI             | 1-1/2"             | .58                       | NON-AIR       |
| B     | 3000 PSI             | 3/4"               | .58                       | NON-AIR       |
| C     | 3000 PSI             | 3/8"               | .58                       | NON-AIR       |
| E     | 4000 PSI             | 3/4"               | .45                       | W/AIR         |
- CLASS A - FOOTINGS  
CLASS B - WALLS, PIERS AND SLABS ON GRADE  
CLASS C - CONCRETE IN BOND BEAMS  
CLASS E - EXTERIOR CONCRETE
3. STRAIGHT REINFORCING BARS SHALL BE DEFORMED ASTM A615 GRADE 60. BENT REINFORCING BARS SHALL BE DEFORMED ASTM A615 GRADE 60. WELDED WIRE FABRIC (WWF) SHALL MEET ASTM A185.
  4. CONCRETE COVER FOR REINFORCEMENT SHALL BE PER THE ACI 318, UNLESS OTHERWISE NOTED: 3"-FOOTINGS; 1-1/2"-FOUNDATION WALLS.
  5. SPLICES IN REINFORCING BARS SHALL LAP 30 DIAMETERS OR 12" MINIMUM, UNLESS OTHERWISE NOTED.
  6. PROVIDE ADEQUATE SUPPORT BARS AND ACCESSORIES TO HOLD REINFORCING BARS FIRMLY IN PLACE.

- STRUCTURAL STEEL:
1. STRUCTURAL STEEL WORK SHALL BE PER AMERICAN INSTITUTE OF STEEL CONSTRUCTION (AISC) SPECIFICATION, LATEST EDITION, MATERIAL:  
ASTM A53 GRADE B - PIPES  
ASTM A500 GRADE B - TUBES  
ASTM A36 - OTHER  
ASTM A50
  2. FRAMED STEEL BEAM CONNECTIONS SHALL BE "BEARING TYPE", UNLESS OTHERWISE NOTED.
  3. MINIMUMS: 3/4" DIAMETER A325 OR A490 BOLTS  
3" BOLT SPACING AND 2 ROW CONNECTION  
CONNECTION ANGLE LENGTH GREATER THAN BEAM T/2 DIMENSION  
INSTALLATION TO BE BY TURN-OF-NUT TIGHTENING METHOD
  4. DO NOT PAINT STEEL TO BE FIELD WELDED.
  5. WELDED CONNECTIONS SHALL BE MADE IN ACCORDANCE WITH THE LATEST RECOMMENDATIONS OF THE AMERICAN WELDING SOCIETY.
  6. ANCHOR BOLTS SHALL BE MINIMUM 3/4" DIAMETER ASTM A307 BOLTS.
  7. BEAMS AND COLUMNS SHALL BE ERECTED TRUE AND PLUMB WITHIN AISC TOLERANCE. PROVIDE TEMPORARY BRACING.
  8. BEARING PLATES FOR STEEL COLUMNS SHALL BE DRY PACKED WITH A NON-SHRINK GROUT AS SPECIFIED.

- MASONRY
1. HOLLOW CONCRETE BLOCK MASONRY UNITS SHALL CONFORM TO GRADE N REQUIREMENTS OF ASTM C90, Fm' = 1350 PSI.
  2. MORTAR SHALL BE TYPE M OR TYPE S.
  3. STRAIGHT REINFORCING BARS SHALL BE DEFORMED, ASTM A615 GRADE 60, BENT REINFORCING BARS SHALL BE DEFORMED, ASTM A615, GRADE 60.
  4. CONCRETE FILL FOR MASONRY CORES - TYPE C, SEE CONCRETE NOTES.
  5. BOND BEAMS SHALL BE REINFORCED WITH 2-#5 REINFORCING BARS.
  6. SPLICES IN REINFORCING BARS SHALL BE 30 DIAMETERS OR 12" MINIMUM, UNLESS OTHERWISE NOTED.
  7. SEE DETAIL /S-1 FOR TYPICAL CORNER BARS.
  8. MASONRY BOND BEAMS AND LINTEL BEAMS SHALL BEAR 8" EACH END UNLESS OTHERWISE NOTED.
  9. HORIZONTAL JOINT REINFORCEMENT SHALL BE DUR-O-WALL 9 GA LADUR TYPE HOT DIPPED GALVANIZED JOINT REINFORCEMENT PLACED AT 16" O.C. VERT.

Door Hardware List

Frame - Steelcraft F-Series -galvanized 14 Guage with 3 masonry anchors each side - 2" sides - 4" masonry head

Door - Steelcraft B16 Galvanized Exterior door 3-0 x 7-0

Hinges - Hager BB1191 - 5 knuckle ball bearing SS 4 1/2 x 4 1/2 -1 1/2 pairs

Closer - LCN 4040 XP Cushion

Threshold - Reese S424

Sweep - Reese 323

Weatherstrip - Reese 678

SS pull handle on exterior

Paddle connected to existing alarm system

Existing exterior door is to be left as is

I hereby certify that this plan, specification, or report was prepared by me or under my direct supervision and that I am a duly Licensed Professional Engineer under the laws of the State of Minnesota

*James P. Berry*  
Date 10/28/2019 James P. Berry  
Lic. No. 20680

I hereby certify that this plan, specification, or report was prepared by me or under my direct supervision and that I am a duly licensed Architect under the laws of the state of Minnesota

Signature *Hugh M. Reitan* Typed or printed name HUGH M. REITAN  
Date 10.28.2019 Reg. no. 20874

517 Garfield Avenue  
Duluth MN 55802  
(218) 726-1192  
Fax (218) 726-0824  
builderscommonwealth.com

BUILDERS COMMONWEALTH, INC.



•DESIGN-BUILD ARCHITECTURE  
•GENERAL CONTRACTING  
•HAND-CRAFTED TIMBER FRAMING  
•CUSTOM CABINETS & FURNITURE

Permit Drawings 10-28-19

Printed 11/8/2019 12:42:24 PM

CHUM vestibule

Project Name  
Notes and Details

Project numberProject Number  
Date Issue Date  
Drawn by Author  
Checked by Checker

A4

S  
c  
a  
l  
e

11/8/2019 12:42:24 PM