



**Purchasing Division**  
120 City Hall, 411 W. 1st Street  
Duluth, MN 55802-1189  
TEL. 218-730-5340 FAX: 218-730-5921  
[purchasing@duluthmn.gov](mailto:purchasing@duluthmn.gov)

## **REQUEST FOR QUOTES** (SIMPLIFIED BID) **SOIL REMOVAL AND TREE PLANTING – 5<sup>TH</sup> AVE W**

**RFQ NUMBER: 19-99343**

**QUOTES DUE MONDAY, APRIL 22, 2019 BY 9:00 AM**

**PROJECT DESCRIPTION:** Soil removal and tree planting at 34 locations along 5<sup>th</sup> Ave West.

**QUESTIONS:** Please submit any questions regarding this project via e-mail to [purchasing@duluthmn.gov](mailto:purchasing@duluthmn.gov). Responses will be sent to all invited suppliers/contractors.

**\*\*Be sure to prepare your quote based on paying prevailing wages, securing performance and payment bonds if necessary, and obtaining the required insurance\*\***

Quotes may be e-mailed to [purchasing@duluthmn.gov](mailto:purchasing@duluthmn.gov), mailed to the Purchasing Office, City Hall, 411 West 1st Street, Room 120, Duluth, MN 55802 or dropped off in person at the same address. Please put RFQ # 19-99343 in the subject line of your e-mail or on the envelope if mailing/dropping off.

The City of Duluth reserves the right to split the award where there is a substantial savings to the City, to waive informalities and to reject any and/or all quotes. Price may not be the only consideration for award. Quotes must be firm for a minimum of 30 days. Prevailing wages must be paid on this project. The most recent wage decision is attached.

**The following documents must be submitted with your quote:**

1. **Responsible Contractor (required if your bid is over \$50K)** - No construction contract in excess of \$50,000 will be awarded unless the Bidder is a "responsible contractor" as defined in Minnesota Statute §16C.285, subdivision 3. All Bidders submitting a quote for this project must verify that they meet the minimum criteria specified in the statute by submitting a Responsible Contractor Verification and Certification of Compliance form (attached) with their quote. The owner or officer of the company must sign the form under oath verifying compliance with each of the minimum criteria. Bidders must obtain verification of compliance from all subcontractors. Bidders must submit signed copies of verifications and certifications of compliance from subcontractors at the City's request.

**The awarded supplier/contractor will be required to submit the following forms before a contract will be executed. Copies of standard contracts and forms are available for view and download on the City website at <http://www.duluthmn.gov/purchasing/forms/>:**

1. **Construction Contract** – If the successful bid is \$25,000 or more, a construction contract will be required to be executed.
2. **Insurance** – Contractor must provide proof of Public Liability (General Commercial), Automobile Liability, and Worker's Compensation insurance meeting City requirements. The insurance requirements are listed in section 7 of the draft construction contract
3. **Affidavit of Non-Collusion** – The successful bidder shall be required to execute an affidavit stating that he/she has not entered into a collusive agreement with any other person, firm, or corporation in regard to any bid submitted.
4. **Performance & Payment Bonds** (required if your bid is over \$25,000) – The awarded contractor will be required to submit performance and payments bonds in the full amount of the project cost prior to award.
5. **Affirmative Action/EEO** - The contractor must take affirmative action to ensure that the employees

and applicants for employment are not discriminated against because of their race, color, creed, sex or national origin, and must meet the affirmative action goals. Contractors are encouraged to subcontract with Disadvantaged Business Enterprises (DBEs) when possible. A current list of certified DBEs is available on the Minnesota Unified Certification website at <http://mnucp.metc.state.mn.us> . Contractor will comply with all applicable Equal Employment Opportunity laws and regulations. Awarded contractor must submit an Equal Employment Opportunity (EEO) Affirmative Action Policy Statement & Compliance Certificate.

6. **Out of State Contractor** - Unless a State of Minnesota Certificate of Exemption is provided, any out-of-state bidder receiving a bid award will have 8% retained from invoice payments on any contracts over \$50,000. Submit a signed copy of the signed exemption form when submitting Payment and Performance Bonds. The form may be found at: [http://www.revenue.state.mn.us/Forms\\_and\\_Instructions/sde.pdf](http://www.revenue.state.mn.us/Forms_and_Instructions/sde.pdf)

The City of Duluth is an Equal Opportunity Employer. Contractor shall comply with all applicable Equal Employment Opportunity laws and regulations.

CITY OF DULUTH

Amanda Ashbach  
Purchasing Agent

The City of Duluth, Park Maintenance, requests quotes to renovate planting sites and plant trees along 5<sup>th</sup> Ave West. Quotes are due by 9:00 am, April 22, 2019 in City Hall Room 120, 411 W 1<sup>st</sup> Street; Duluth, MN 55802 or email to [purchasing@duluthmn.gov](mailto:purchasing@duluthmn.gov).

Scope of work is planting in 34 sidewalk cut-outs along 5<sup>th</sup> Ave West between West 1<sup>st</sup> Street and Michigan Street. Work is to be done by June 21, 2019. The successful bidder will be responsible for the following:

1. Making any "Gopher State One Call" arrangements prior to digging.
2. Removing all soil, rocks and other debris from the planting site to a depth of 2 ft.
3. Replacing the removed soil, less the volume replaced by the root ball, with boulevard topsoil borrow that meets the specifications of MN/DOT 3877.2.F.
4. All nursery stock will meet ANSI standard Z60.1.
5. Trees will be planted and watered according to MN/DOT 2571.3F and 2571.3G.
  - a. All burlap and wire on the top half of the root ball will be removed during installation.
6. Accolade elm (*Ulmus* x 'Accolade') and Espresso Kentucky coffee tree (*Gymnocladus dioica* 'Espresso') are the species that will be planted.
7. The pattern of planting will be alternating species along 5<sup>th</sup> Avenue and matching species across 5<sup>th</sup> Avenue.
8. Tree caliper will be 2.5-3.5 in.

The planting space, for the purposes of this contract, is defined as the circular area around each tree and extends outward from the tree to the inner-most ring of bricks. Diameter varies from 4 ft to 6.5 ft.

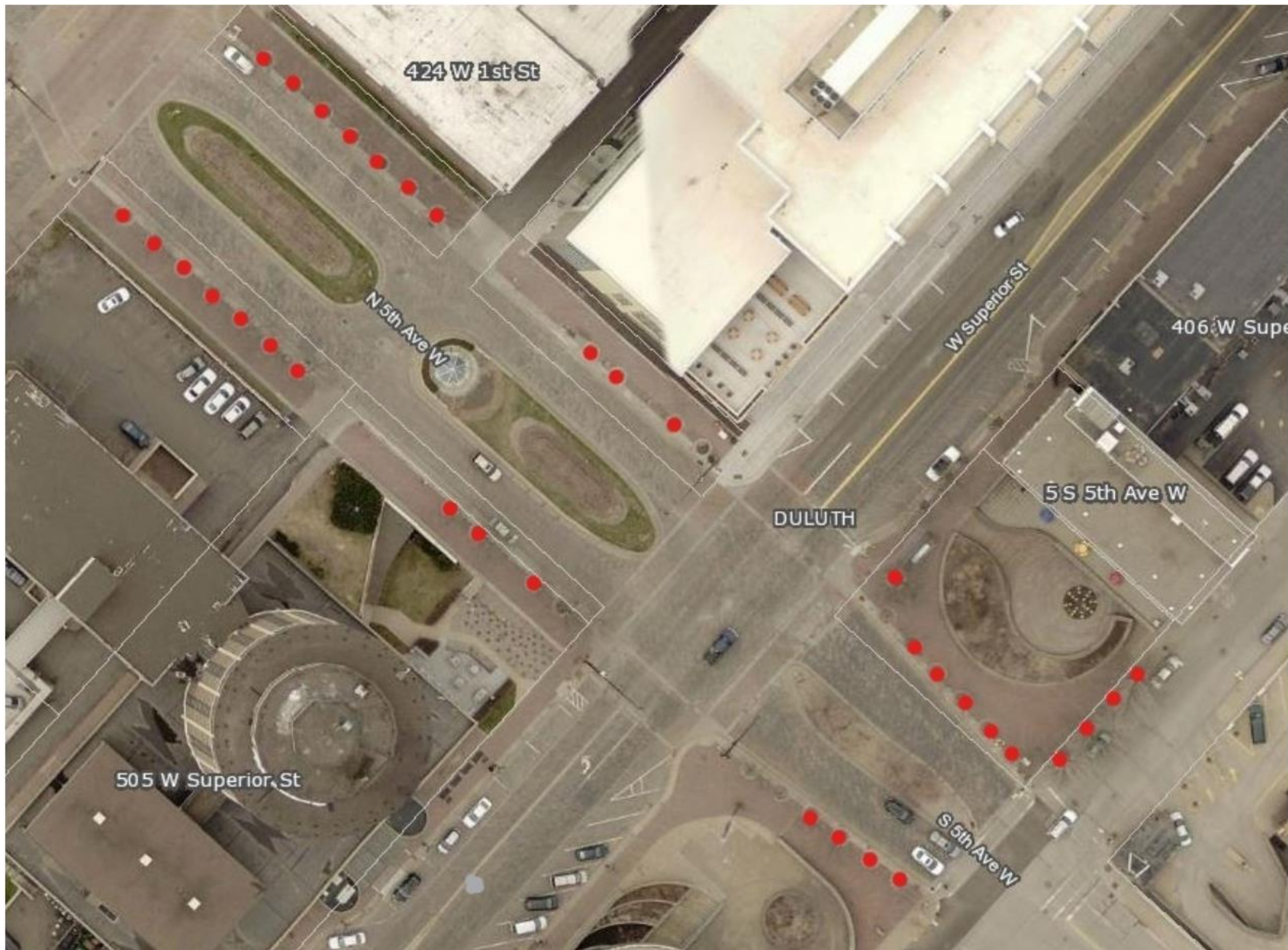

424 W 1st St

N 5th Ave W

W Superior St

406 W Super

DULUTH

5 S 5th Ave W

505 W Superior St

S 5th Ave W



**MINNESOTA DEPARTMENT OF LABOR AND INDUSTRY PREVAILING WAGES FOR STATE FUNDED  
CONSTRUCTION PROJECTS**



**THIS NOTICE MUST BE POSTED ON THE JOBSITE IN A CONSPICUOUS PLACE**

---

**Construction Type: Highway and Heavy**

**Region Number: 01**

Counties within region:

- CARLTON-09
- COOK-16
- ITASCA-31
- KOOCHICHING-36
- LAKE-38
- PINE-58
- ST. LOUIS-69

Effective: 2018-11-14

This project is covered by Minnesota prevailing wage statutes. Wage rates listed below are the minimum hourly rates to be paid on this project.

All hours worked in excess of eight (8) hours per day or forty (40) hours per week shall be paid at a rate of one and one half (1 1/2) times the basic hourly rate.

Violations should be reported to:

Department of Transportation  
Office of Construction  
Transportation Building MS650  
John Ireland Blvd  
St. Paul, MN 55155  
(651) 366-4209

Refer questions concerning the prevailing wage rates to:

Department of Labor and Industry  
Prevailing Wage Section  
443 Lafayette Road N  
St Paul, MN 55155  
(651) 284-5091  
[DLI.PrevWage@state.mn.us](mailto:DLI.PrevWage@state.mn.us)

**LABOR CODE AND CLASS**

		<b>EFFECT DATE</b>	<b>BASIC RATE</b>	<b>FRINGE RATE</b>	<b>TOTAL RATE</b>
<b>LABORERS (101 - 112) (SPECIAL CRAFTS 701 - 730)</b>					
101	LABORER, COMMON (GENERAL LABOR WORK)	2018-11-14	30.78	19.32	50.10
		2019-05-01	31.78	20.27	52.05
102	LABORER, SKILLED (ASSISTING SKILLED CRAFT JOURNEYMAN)	2018-11-14	30.78	19.32	50.10
		2019-05-01	31.78	20.27	52.05
103	LABORER, LANDSCAPING (GARDENER, SOD LAYER AND NURSERY OPERATOR)	2018-11-14	23.02	15.99	39.01
		2019-05-01	24.00	16.96	40.96
104	FLAG PERSON	2018-11-14	30.78	19.32	50.10
		2019-05-01	31.78	20.27	52.05
105	WATCH PERSON	2018-11-14	27.23	19.07	46.30
		2019-05-01	28.23	20.02	48.25
106	BLASTER	2018-11-14	32.23	17.02	49.25
107	PIPELAYER (WATER, SEWER AND GAS)	2018-11-14	33.28	19.32	52.60
		2019-05-01	34.28	20.27	54.55
108	TUNNEL MINER	2018-11-14	31.48	19.32	50.80
109	UNDERGROUND AND OPEN DITCH LABORER (EIGHT FEET BELOW STARTING GRADE LEVEL)	2018-11-14	31.48	19.32	50.80
		2019-05-01	32.48	20.27	52.75
110	SURVEY FIELD TECHNICIAN (OPERATE TOTAL STATION, GPS RECEIVER, LEVEL, ROD OR RANGE POLES, STEEL TAPE MEASUREMENT; MARK AND DRIVE STAKES; HAND OR POWER DIGGING FOR AND IDENTIFICATION OF MARKERS OR MONUMENTS;	2018-11-14	30.78	19.32	50.10

PERFORM AND CHECK CALCULATIONS; REVIEW AND UNDERSTAND CONSTRUCTION PLANS AND LAND SURVEY MATERIALS). THIS CLASSIFICATION DOES NOT APPLY TO THE WORK PERFORMED ON A PREVAILING WAGE PROJECT BY A LAND SURVEYOR WHO IS LICENSED PURSUANT TO MINNESOTA STATUTES, SECTIONS 326.02 TO 326.15.

		2019-05-01	31.78	20.27	52.05
111	TRAFFIC CONTROL PERSON (TEMPORARY SIGNAGE)	2018-11-14	29.23	17.02	46.25
112	QUALITY CONTROL TESTER (FIELD AND COVERED OFF-SITE FACILITIES; TESTING OF AGGREGATE, ASPHALT, AND CONCRETE MATERIALS); LIMITED TO MN DOT HIGHWAY AND HEAVY CONSTRUCTION PROJECTS WHERE THE MN DOT HAS RETAINED QUALITY ASSURANCE PROFESSIONALS TO REVIEW AND INTERPRET THE RESULTS OF QUALITY CONTROL TESTERS. SERVICES PROVIDED BY THE CONTRACTOR.	2018-11-14	25.32	9.59	34.91

#### **SPECIAL EQUIPMENT (201 - 204)**

201	ARTICULATED HAULER	2018-11-14	36.04	20.30	56.34
		2019-05-01	37.79	20.50	58.29
202	BOOM TRUCK	2018-11-14	36.04	20.30	56.34
203	LANDSCAPING EQUIPMENT, INCLUDES HYDRO SEEDER OR MULCHER, SOD ROLLER, FARM TRACTOR WITH ATTACHMENT SPECIFICALLY SEEDING, SODDING, OR PLANT, AND TWO-FRAMED FORKLIFT (EXCLUDING FRONT, POSIT-TRACK, AND SKID STEER LOADERS), NO EARTHWORK OR GRADING FOR ELEVATIONS	2018-11-14	30.44	19.70	50.14
204	OFF-ROAD TRUCK	2018-11-14	31.37	16.70	48.07
205	PAVEMENT MARKING OR MARKING REMOVAL EQUIPMENT (ONE OR TWO PERSON OPERATORS); SELF-PROPELLED TRUCK OR TRAILER MOUNTED UNITS.	2018-11-14	28.36	20.89	49.25

## HIGHWAY/HEAVY POWER EQUIPMENT OPERATOR

<b>GROUP 2</b>	2018-11-14	36.89	20.30	57.19
	2019-05-01	38.64	20.50	59.14
302	HELICOPTER PILOT (HIGHWAY AND HEAVY ONLY)			
303	CONCRETE PUMP (HIGHWAY AND HEAVY ONLY)			
304	ALL CRANES WITH OVER 135-FOOT BOOM, EXCLUDING JIB (HIGHWAY AND HEAVY ONLY)			
305	DRAGLINE, CRAWLER, HYDRAULIC BACKHOE (TRACK OR WHEEL MOUNTED) AND/OR OTHER SIMILAR EQUIPMENT WITH SHOVEL-TYPE CONTROLS THREE CUBIC YARDS AND OVER MANUFACTURER.S RATED CAPACITY INCLUDING ALL ATTACHMENTS. (HIGHWAY AND HEAVY ONLY)			
306	GRADER OR MOTOR PATROL			
307	PILE DRIVING (HIGHWAY AND HEAVY ONLY)			
308	TUGBOAT 100 H.P. AND OVER WHEN LICENSE REQUIRED (HIGHWAY AND HEAVY ONLY)			
<b>GROUP 3</b>	2018-11-14	36.34	20.30	56.64
309	ASPHALT BITUMINOUS STABILIZER PLANT			
310	CABLEWAY			
311	CONCRETE MIXER, STATIONARY PLANT (HIGHWAY AND HEAVY ONLY)			
312	DERRICK (GUY OR STIFFLEG)(POWER)(SKIDS OR STATIONARY) (HIGHWAY AND HEAVY ONLY)			
313	DRAGLINE, CRAWLER, HYDRAULIC BACKHOE (TRACK OR WHEEL MOUNTED) AND/OR SIMILAR EQUIPMENT WITH SHOVEL-TYPE CONTROLS, UP TO THREE CUBIC YARDS MANUFACTURER.S RATED CAPACITY INCLUDING ALL ATTACHMENTS (HIGHWAY AND HEAVY ONLY)			
314	DREDGE OR ENGINEERS, DREDGE (POWER) AND ENGINEER			
315	FRONT END LOADER, FIVE CUBIC YARDS AND OVER INCLUDING ATTACHMENTS. (HIGHWAY AND HEAVY ONLY)			
316	LOCOMOTIVE CRANE OPERATOR			
317	MIXER (PAVING) CONCRETE PAVING, ROAD MOLE, INCLUDING MUCKING OPERATIONS, CONWAY OR SIMILAR TYPE			
318	MECHANIC . WELDER ON POWER EQUIPMENT (HIGHWAY AND HEAVY ONLY)			
319	TRACTOR . BOOM TYPE (HIGHWAY AND HEAVY ONLY)			
320	TANDEM SCRAPER			
321	TRUCK CRANE . CRAWLER CRANE (HIGHWAY AND HEAVY ONLY)			
322	TUGBOAT 100 H.P AND OVER (HIGHWAY AND HEAVY ONLY)			
<b>GROUP 4</b>	2018-11-14	36.04	20.30	56.34



- 323 AIR TRACK ROCK DRILL
- 324 AUTOMATIC ROAD MACHINE (CMI OR SIMILAR) (HIGHWAY AND HEAVY ONLY)
- 325 BACKFILLER OPERATOR
- 326 CONCRETE BATCH PLANT OPERATOR (HIGHWAY AND HEAVY ONLY)
- 327 BITUMINOUS ROLLERS, RUBBER TIRED OR STEEL DRUMMED (EIGHT TONS AND OVER)
- 328 BITUMINOUS SPREADER AND FINISHING MACHINES (POWER), INCLUDING PAVERS, MACRO SURFACING AND MICRO SURFACING, OR SIMILAR TYPES (OPERATOR AND SCREED PERSON)
- 329 BROKK OR R.T.C. REMOTE CONTROL OR SIMILAR TYPE WITH ALL ATTACHMENTS
- 330 CAT CHALLENGER TRACTORS OR SIMILAR TYPES PULLING ROCK WAGONS, BULLDOZERS AND SCRAPERS
- 331 CHIP HARVESTER AND TREE CUTTER
- 332 CONCRETE DISTRIBUTOR AND SPREADER FINISHING MACHINE, LONGITUDINAL FLOAT, JOINT MACHINE, AND SPRAY MACHINE
- 333 CONCRETE MIXER ON JOBSITE (HIGHWAY AND HEAVY ONLY)
- 334 CONCRETE MOBIL (HIGHWAY AND HEAVY ONLY)
- 335 CRUSHING PLANT (GRAVEL AND STONE) OR GRAVEL WASHING, CRUSHING AND SCREENING PLANT
- 336 CURB MACHINE
- 337 DIRECTIONAL BORING MACHINE
- 338 DOPE MACHINE (PIPELINE)
- 339 DRILL RIGS, HEAVY ROTARY OR CHURN OR CABLE DRILL (HIGHWAY AND HEAVY ONLY)
- 340 DUAL TRACTOR
- 341 ELEVATING GRADER
- 342 FORK LIFT OR STRADDLE CARRIER (HIGHWAY AND HEAVY ONLY)
- 343 FORK LIFT OR LUMBER STACKER (HIGHWAY AND HEAVY ONLY)
- 344 FRONT END, SKID STEER OVER 1 TO 5 C YD
- 345 GPS REMOTE OPERATING OF EQUIPMENT
- 346 HOIST ENGINEER (POWER) (HIGHWAY AND HEAVY ONLY)
- 347 HYDRAULIC TREE PLANTER
- 348 LAUNCHER PERSON (TANKER PERSON OR PILOT LICENSE)
- 349 LOCOMOTIVE (HIGHWAY AND HEAVY ONLY)
- 350 MILLING, GRINDING, PLANING, FINE GRADE, OR TRIMMER MACHINE
- 351 MULTIPLE MACHINES, SUCH AS AIR COMPRESSORS, WELDING MACHINES, GENERATORS, PUMPS (HIGHWAY AND HEAVY ONLY)
- 352 PAVEMENT BREAKER OR TAMPING MACHINE (POWER DRIVEN) MIGHTY MITE OR SIMILAR TYPE
- 353

PICKUP SWEEPER, ONE CUBIC YARD AND OVER HOPPER CAPACITY(HIGHWAY AND HEAVY ONLY)

- 354 PIPELINE WRAPPING, CLEANING OR BENDING MACHINE
- 355 POWER PLANT ENGINEER, 100 KWH AND OVER (HIGHWAY AND HEAVY ONLY)
- 356 POWER ACTUATED HORIZONTAL BORING MACHINE, OVER SIX INCHES
- 357 PUGMILL
- 358 PUMPCRETE (HIGHWAY AND HEAVY ONLY)
- 359 RUBBER-TIRED FARM TRACTOR WITH BACKHOE INCLUDING ATTACHMENTS (HIGHWAY AND HEAVY ONLY)
- 360 SCRAPER
- 361 SELF-PROPELLED SOIL STABILIZER
- 362 SLIP FORM (POWER DRIVEN) (PAVING)
- 363 TIE TAMPER AND BALLAST MACHINE
- 364 TRACTOR, BULLDOZER (HIGHWAY AND HEAVY ONLY)
- 365 TRACTOR, WHEEL TYPE, OVER 50 H.P. WITH PTO UNRELATED TO LANDSCAPING (HIGHWAY AND HEAVY ONLY)
- 366 TRENCHING MACHINE (SEWER, WATER, GAS) EXCLUDES WALK BEHIND TRENCHER (HIGHWAY AND HEAVY ONLY)
- 367 TUB GRINDER, MORBARK, OR SIMILAR TYPE
- 368 WELL POINT DISMANTLING OR INSTALLATION (HIGHWAY AND HEAVY ONLY)

<b>GROUP 5</b>	2018-11-14	33.00	20.30	53.30
	2019-05-01	25.52	20.50	46.02

- 369 AIR COMPRESSOR, 600 CFM OR OVER (HIGHWAY AND HEAVY ONLY)
- 370 BITUMINOUS ROLLER (UNDER EIGHT TONS)
- 371 CONCRETE SAW (MULTIPLE BLADE) (POWER OPERATED)
- 372 FORM TRENCH DIGGER (POWER)
- 373 FRONT END, SKID STEER UP TO 1C YD
- 374 GUNITE GUNALL (HIGHWAY AND HEAVY ONLY)
- 375 HYDRAULIC LOG SPLITTER
- 376 LOADER (BARBER GREENE OR SIMILAR TYPE)
- 377 POST HOLE DRIVING MACHINE/POST HOLE AUGER
- 378 POWER ACTUATED AUGER AND BORING MACHINE
- 379 POWER ACTUATED JACK
- 380 PUMP (HIGHWAY AND HEAVY ONLY)
- 381 SELF-PROPELLED CHIP SPREADER (FLAHERTY OR SIMILAR)
- 382 SHEEP FOOT COMPACTOR WITH BLADE . 200 H.P. AND OVER

- 383 SHOULDERING MACHINE (POWER) APSCO OR SIMILAR TYPE INCLUDING SELF-PROPELLED SAND AND CHIP SPREADER
- 384 STUMP CHIPPER AND TREE CHIPPER
- 385 TREE FARMER (MACHINE)

<b>GROUP 6</b>	2018-11-14	31.79	20.30	52.09
	2019-05-01	25.52	20.50	46.02
387 CAT, CHALLENGER, OR SIMILAR TYPE OF TRACTORS, WHEN PULLING DISK OR ROLLER				
388 CONVEYOR (HIGHWAY AND HEAVY ONLY)				
389 DREDGE DECK HAND				
390 FIRE PERSON OR TANK CAR HEATER (HIGHWAY AND HEAVY ONLY)				
391 GRAVEL SCREENING PLANT (PORTABLE NOT CRUSHING OR WASHING)				
392 GREASER (TRACTOR) (HIGHWAY AND HEAVY ONLY)				
393 LEVER PERSON				
394 OILER (POWER SHOVEL, CRANE, TRUCK CRANE, DRAGLINE, CRUSHERS, AND MILLING MACHINES, OR OTHER SIMILAR HEAVY EQUIPMENT) (HIGHWAY AND HEAVY ONLY)				
395 POWER SWEEPER				
396 SHEEP FOOT ROLLER AND ROLLERS ON GRAVEL COMPACTION, INCLUDING VIBRATING ROLLERS				
397 TRACTOR, WHEEL TYPE, OVER 50 H.P., UNRELATED TO LANDSCAPING				

## TRUCK DRIVERS

<b>GROUP 1</b>	2018-11-14	30.85	17.50	48.35
601 MECHANIC . WELDER				
602 TRACTOR TRAILER DRIVER				
603 TRUCK DRIVER (HAULING MACHINERY INCLUDING OPERATION OF HAND AND POWER OPERATED WINCHES)				
<b>GROUP 2</b>	2018-11-14	30.30	17.50	47.80
604 FOUR OR MORE AXLE UNIT, STRAIGHT BODY TRUCK				
<b>GROUP 3</b>	2018-11-14	27.82	17.20	45.02
605 BITUMINOUS DISTRIBUTOR DRIVER				
606 BITUMINOUS DISTRIBUTOR (ONE PERSON OPERATION)				
607 THREE AXLE UNITS				

<b>GROUP 4</b>	2018-11-14	29.95	17.50	47.45
608 BITUMINOUS DISTRIBUTOR SPRAY OPERATOR (REAR AND OILER)				
609 DUMP PERSON				
610 GREASER				
611 PILOT CAR DRIVER				
612 RUBBER-TIRED, SELF-PROPELLED PACKER UNDER 8 TONS				
613 TWO AXLE UNIT				
614 SLURRY OPERATOR				
615 TANK TRUCK HELPER (GAS, OIL, ROAD OIL, AND WATER)				
616 TRACTOR OPERATOR, UNDER 50 H.P.				

#### **SPECIAL CRAFTS**

701 HEATING AND FROST INSULATORS	2018-11-14	40.31	16.75	57.06
702 BOILERMAKERS	2018-11-14	37.22	27.14	64.36
	2019-01-01	38.33	27.43	65.76
703 BRICKLAYERS	2018-11-14	32.91	22.82	55.73
704 CARPENTERS	2018-11-14	36.15	20.43	56.58
	2019-05-01	38.10	20.43	58.53
705 CARPET LAYERS (LINOLEUM)	2018-11-14	32.13	12.85	44.98
706 CEMENT MASONS	2018-11-14	34.80	19.18	53.98
707 ELECTRICIANS	2018-11-14	36.85	26.20	63.05
711 GROUND PERSON	2018-11-14	31.48	15.66	47.14
	2019-04-01	32.42	16.23	48.65
712 IRONWORKERS	2018-11-14	32.64	27.85	60.49
713 LINEMAN	2018-11-14	44.97	19.44	64.41
	2019-04-01	46.32	20.12	66.44

714 MILLWRIGHT	2018-11-14	38.07	18.94	57.01
	2019-05-01	40.02	18.94	58.96
715 PAINTERS (INCLUDING HAND BRUSHED, HAND SPRAYED, AND THE TAPING OF PAVEMENT MARKINGS)	2018-11-14	30.96	18.77	49.73
716 PILEDRIVER (INCLUDING VIBRATORY DRIVER OR EXTRACTOR FOR PILING AND SHEETING OPERATIONS)	2018-11-14	38.01	21.08	59.09
	2019-05-01	39.96	21.08	61.04
717 PIPEFITTERS . STEAMFITTERS	2018-11-14	39.99	31.30	71.29
719 PLUMBERS	2018-11-14	43.40	19.61	63.01
721 SHEET METAL WORKERS	2018-11-14	32.25	22.23	54.48
723 TERRAZZO WORKERS	FOR RATE CALL 651-284-5091 OR EMAIL <u><a href="mailto:DLI.PRE VWAGE@STATE.MN.US">DLI.PRE VWAGE@STATE.MN.US</a></u>			
724 TILE SETTERS	FOR RATE CALL 651-284-5091 OR EMAIL <u><a href="mailto:DLI.PRE VWAGE@STATE.MN.US">DLI.PRE VWAGE@STATE.MN.US</a></u>			
725 TILE FINISHERS	FOR RATE CALL 651-284-5091 OR EMAIL <u><a href="mailto:DLI.PRE VWAGE@STATE.MN.US">DLI.PRE VWAGE@STATE.MN.US</a></u>			
727 WIRING SYSTEM TECHNICIAN	2018-11-14	38.97	17.14	56.11
	2019-07-01	40.17	17.14	57.31
728 WIRING SYSTEMS INSTALLER	2018-11-14	27.30	14.31	41.61
	2019-07-01	28.14	14.31	42.45
729 ASBESTOS ABATEMENT WORKER	2018-11-14	30.83	18.70	49.53
	2019-01-01	31.78	19.35	51.13



730 SIGN ERECTOR

FOR RATE CALL 651-284-5091 OR  
EMAIL  
[DLI.PRE VWAGE@STATE.MN.US](mailto:DLI.PRE VWAGE@STATE.MN.US)

**BID FORM**  
**BID #19-99343**  
**SOIL REMOVAL AND TREE PLANING – 5<sup>TH</sup> AVE WEST**

ITEM	PRICE
LUMP SUM BID FOR PROJECT	\$

---

TOTAL BASE PRICE IN WRITING

**ACKNOWLEDGMENT OF ADDENDA**

ADDENDUM #                      INITIAL/DATE

ADDENDUM #                      INITIAL/DATE

ADDENDUM #                      INITIAL/DATE

---

Signature \_\_\_\_\_ Date \_\_\_\_\_

Name/Title \_\_\_\_\_

Company Name \_\_\_\_\_

Address \_\_\_\_\_

City, State, Zip \_\_\_\_\_

Tel. \_\_\_\_\_ E-Mail \_\_\_\_\_

If your organization is certified as a Disadvantaged Business Enterprise, please check here: ☐