

KITCHI GAMMI RECREATION AREA
 LOCATION: ST. LOUIS COUNTY
 SIZE: 107.6 ACRES
LEGEND
 LAKEWALK EXTENSION
 EXISTING WALKING/HIKING TRAIL
 PARK BOUNDARY
 PARK AREA - YELLOW
 SIGNATURE:
 DATE:

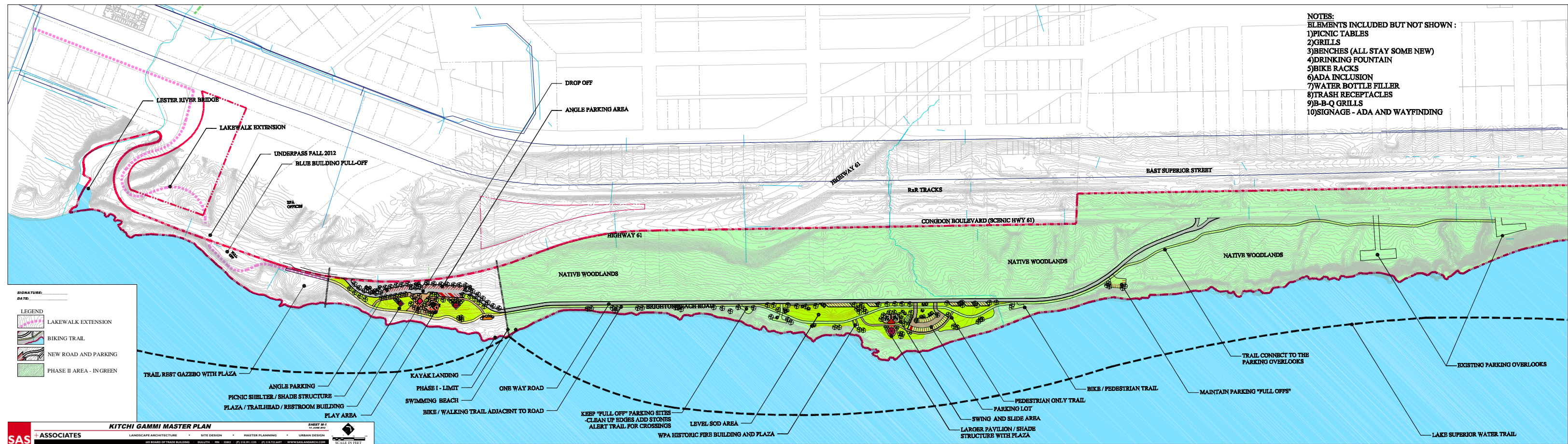

- NOTES:**
 ELEMENTS INCLUDED BUT NOT SHOWN :
 1)PICNIC TABLES
 2)GRILLS
 3)BENCHES (ALL STAY SOME NEW)
 4)DRINKING FOUNTAIN
 5)BIKE RACKS
 6)ADA INCLUSION
 7)WATER BOTTLE FILLER
 8)TRASH RECEPTACLES
 9)B-B-Q GRILLS
 10)SIGNAGE - ADA AND WAYFINDING

SIGNATURE: _____
 DATE: _____

LEGEND

- LAKEWALK EXTENSION
- BIKING TRAIL
- NEW ROAD AND PARKING
- PHASE II AREA - IN GREEN

KEEP "PULL OFF" PARKING SITES
 -CLEAN UP EDGES ADD STONES
 ALERT TRAIL FOR CROSSINGS

LEVEL SOD AREA
 WPA HISTORIC FIRE BUILDING AND PLAZA

SWING AND SLIDE AREA
 LARGER PAVILION / SHADE
 STRUCTURE WITH PLAZA

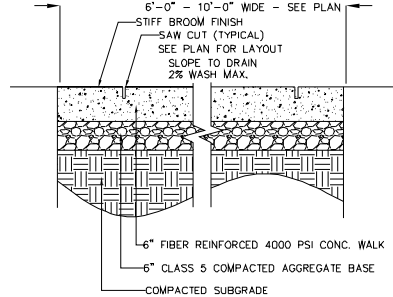

6'-8" WIDE CONCRETE SIDEWALK SECTION

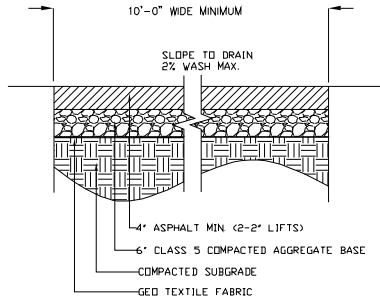

10' WIDE ASPHALT TRAIL SECTION

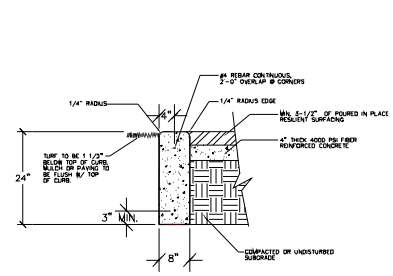

PLAY AREA CURB SECTION

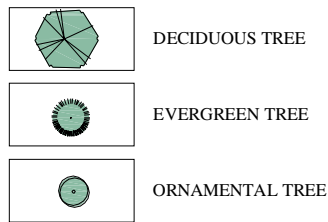

LANDSCAPE LEGEND



PLAY AREA IMAGES

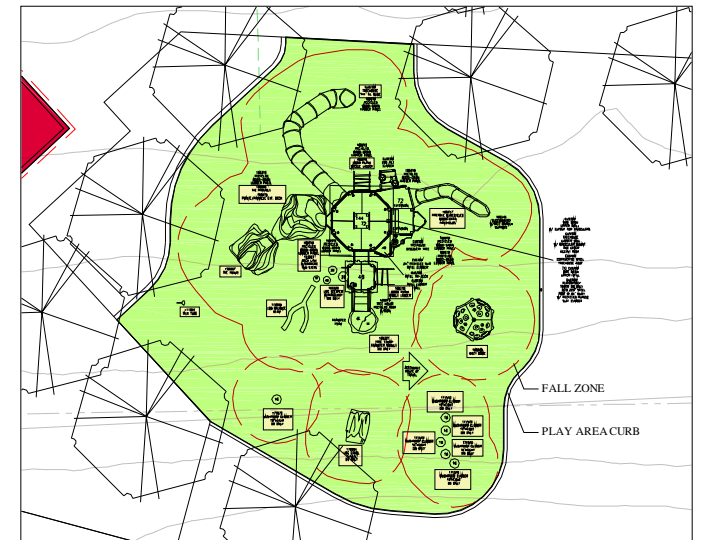

PLAY AREA PLAN

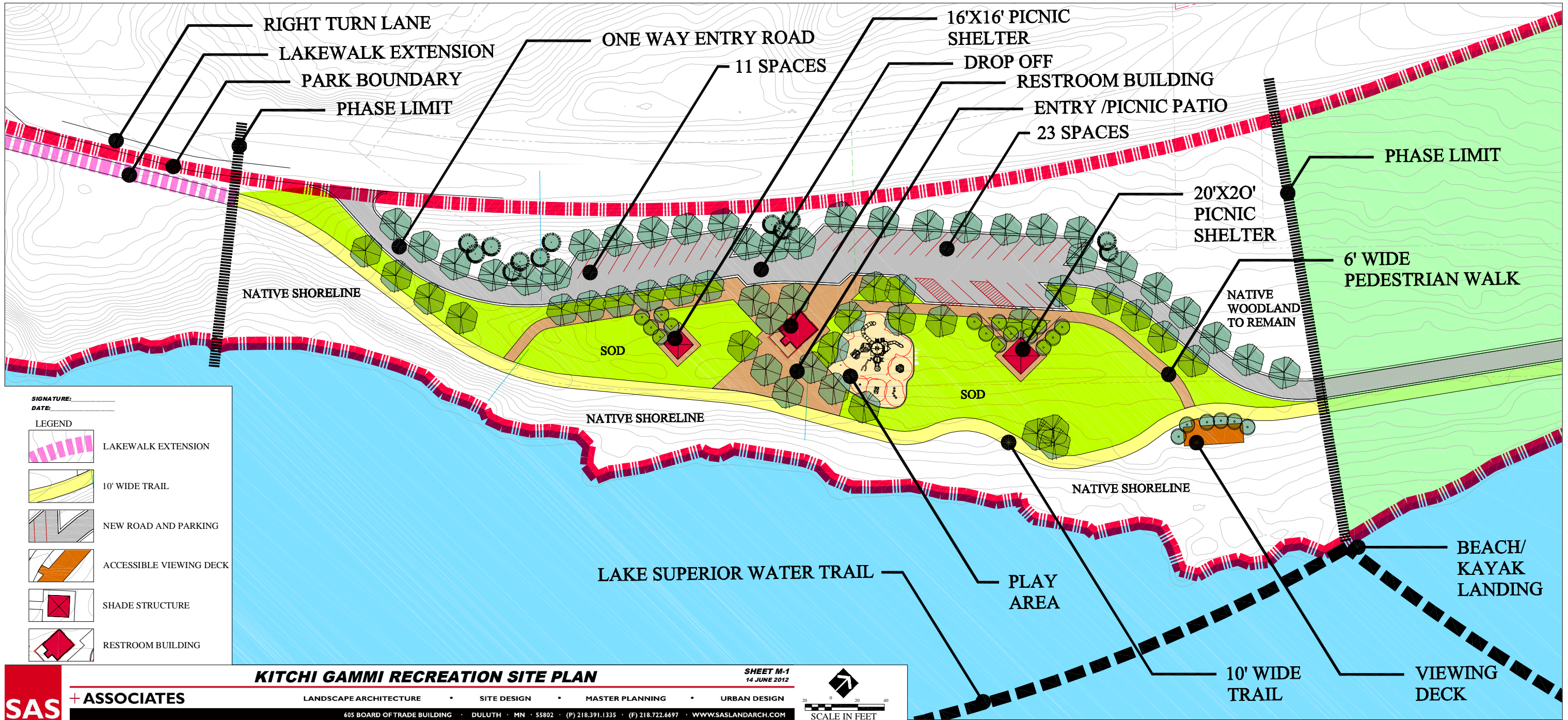

SIGNATURE: _____
DATE: _____

LEGEND

- LAKEWALK EXTENSION
- 10' WIDE TRAIL
- NEW ROAD AND PARKING
- ACCESSIBLE VIEWING DECK
- SHADE STRUCTURE
- RESTROOM BUILDING

KITCHI GAMMI RECREATION SITE PLAN

SHEET M-1
14 JUNE 2012



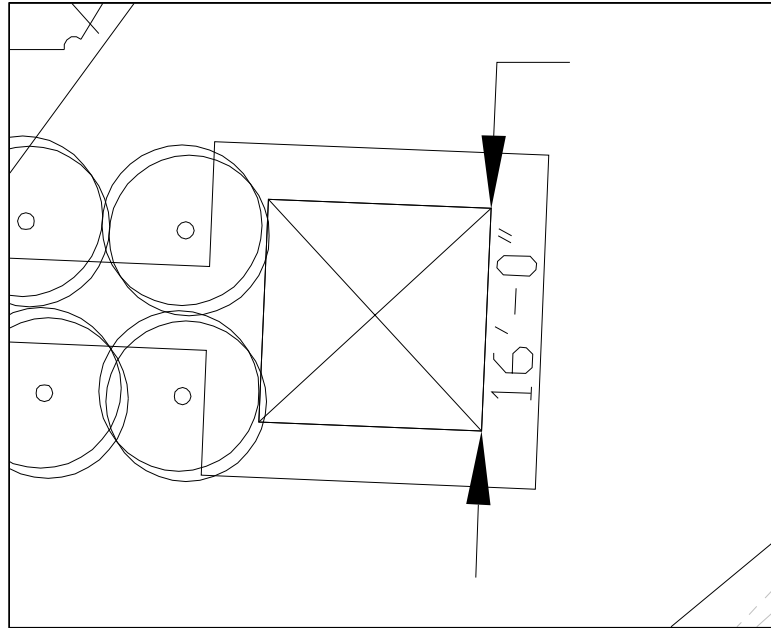

16' PICNIC SHELTER PLAN

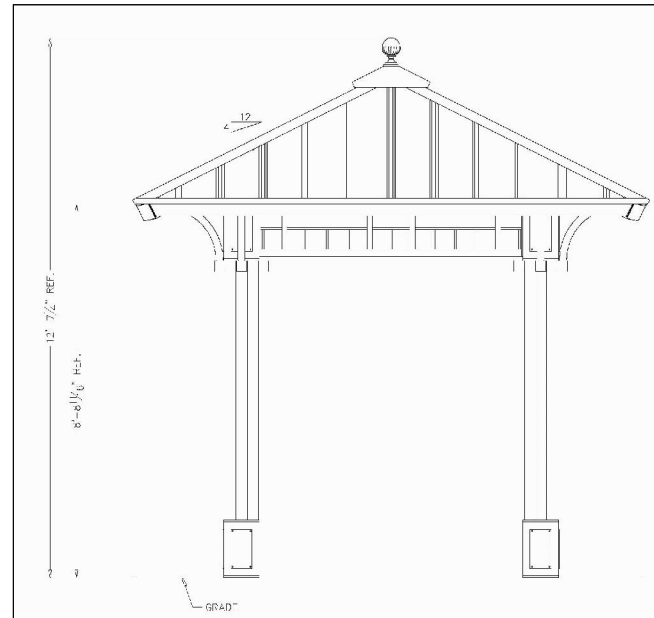

SQUARE SHELTER WILL RECEIVE STONE COLUMN BASES

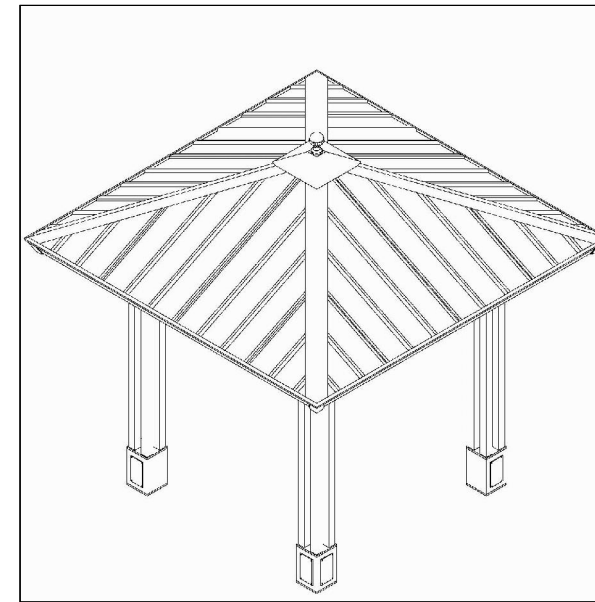

**IMAGE OF SHELTER (WITH STONE COLUMNS SHOWN)
ACTUAL STONE BASES TO MATCH HISTORIC
FIREPLACE BUILDING**

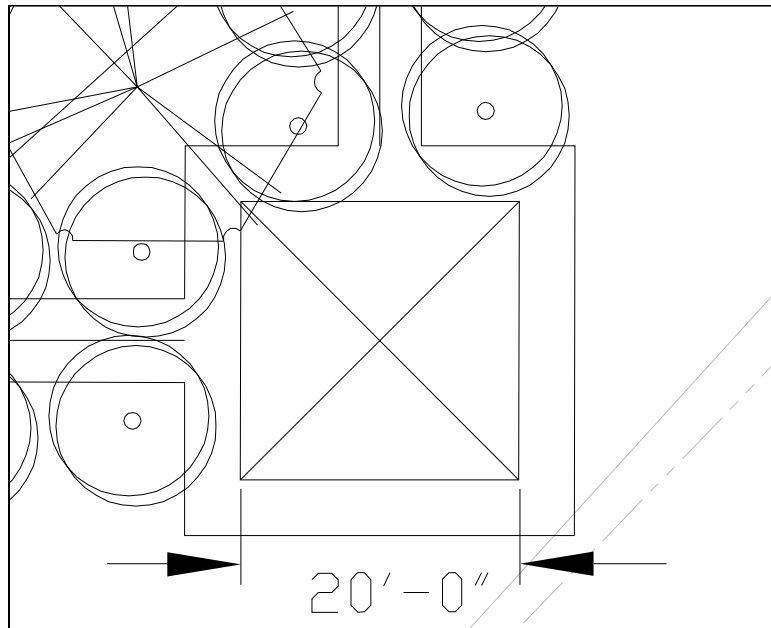

20' PICNIC SHELTER PLAN

KITCHI GAMMI - SHELTER ELEVATIONS

8 AUGUST 2012

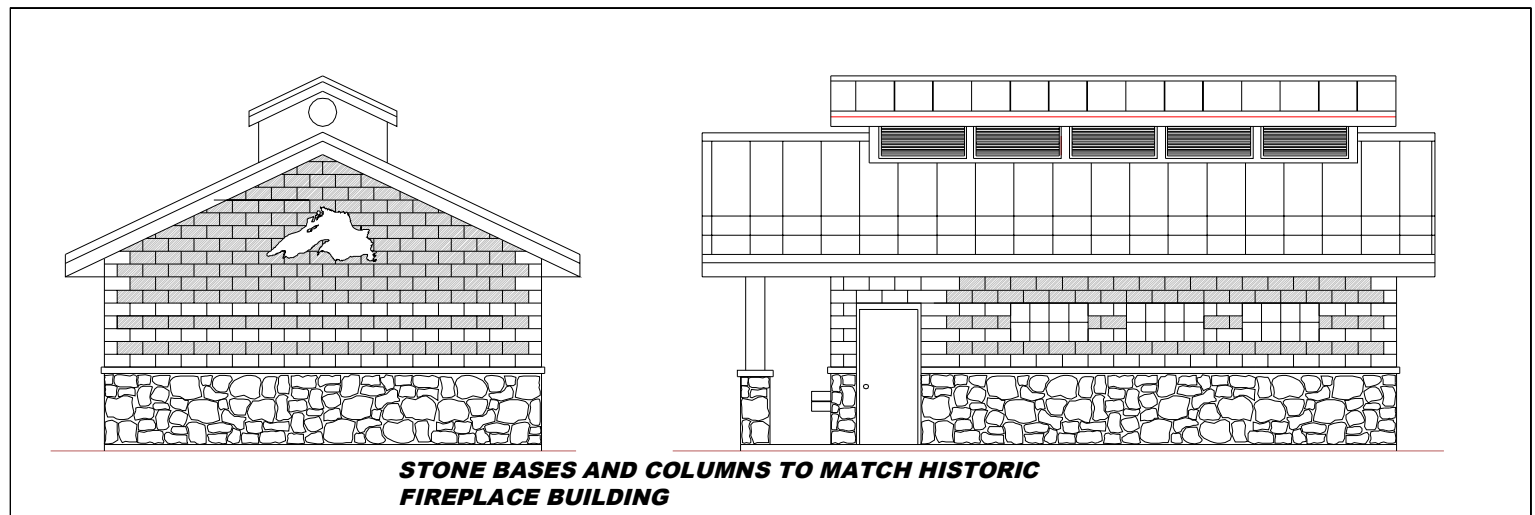
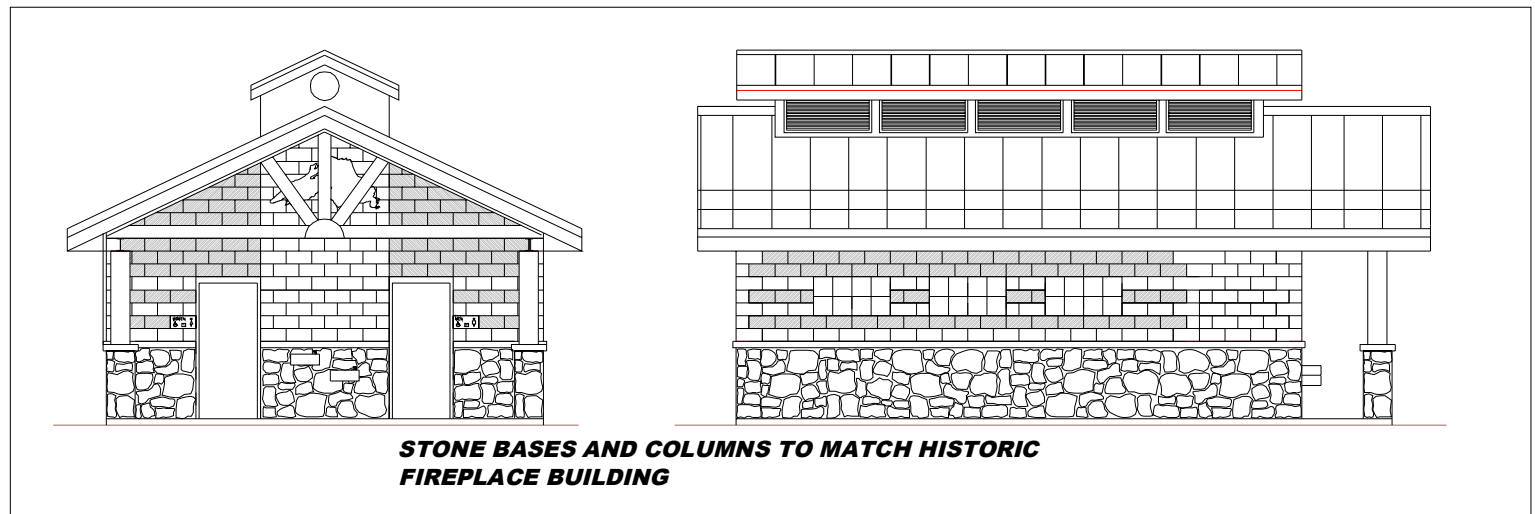
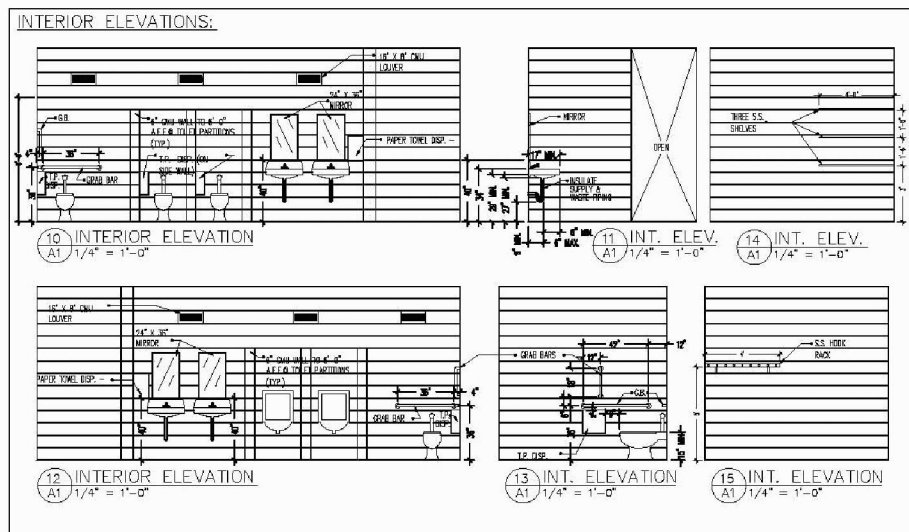
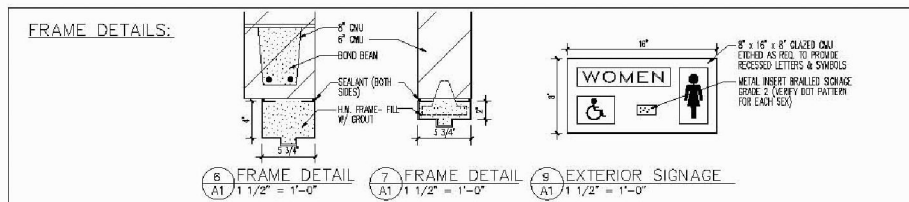
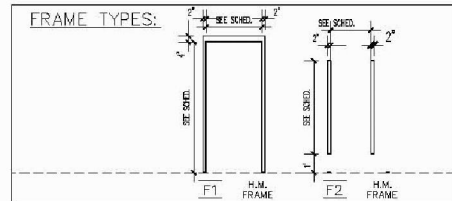
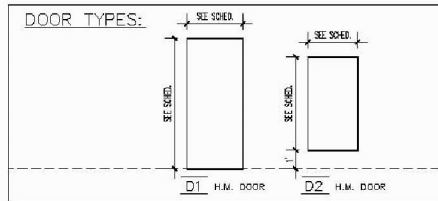
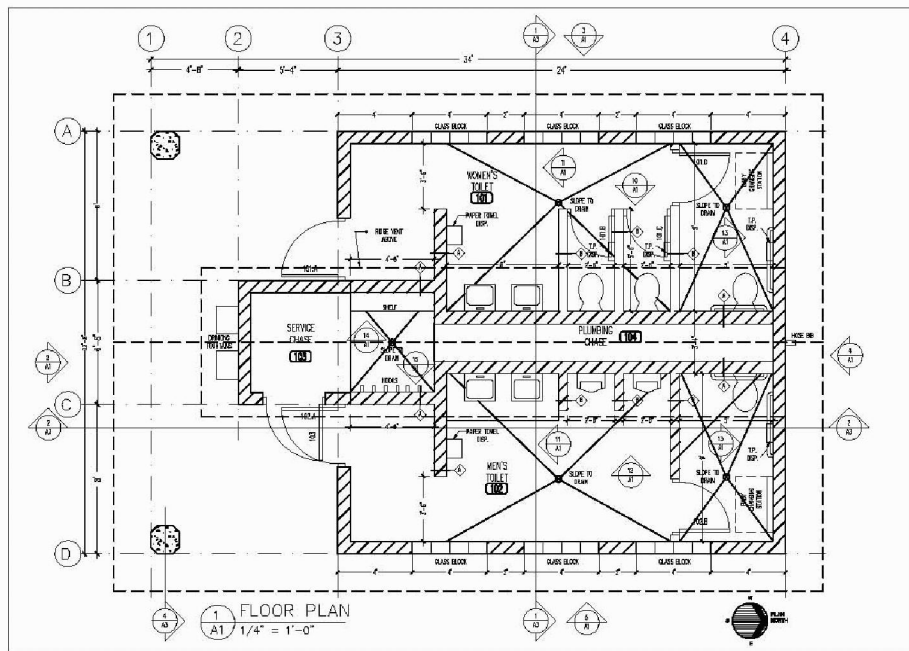

RESTROOM BUILDING ELEVATIONS AND FLOOR PLANS

KITCHI GAMMI - RESTROOM AND AND ELEVATIONS

8 AUGUST 2012

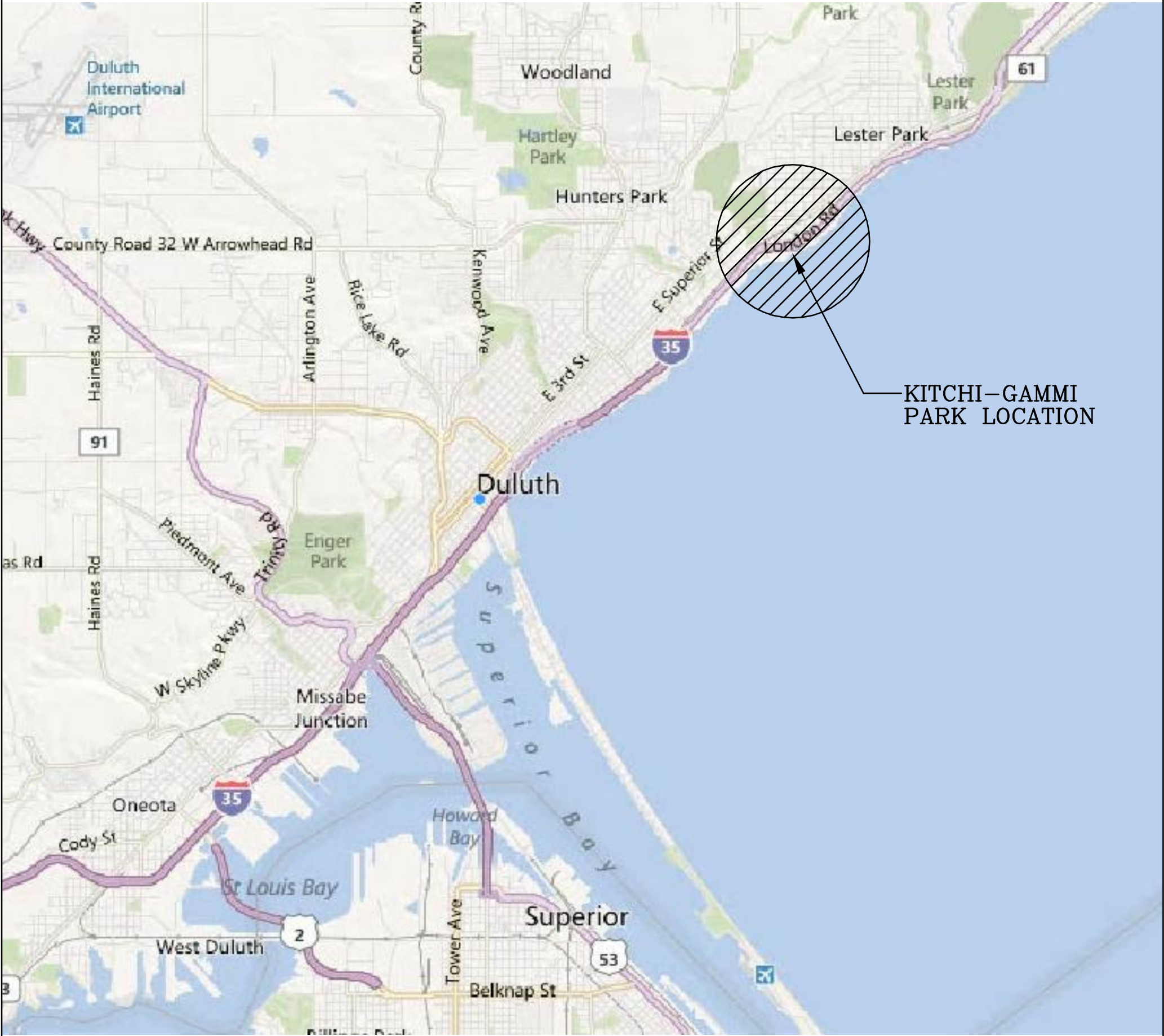

Duluth, Minnesota: Kitchi-Gammi Park