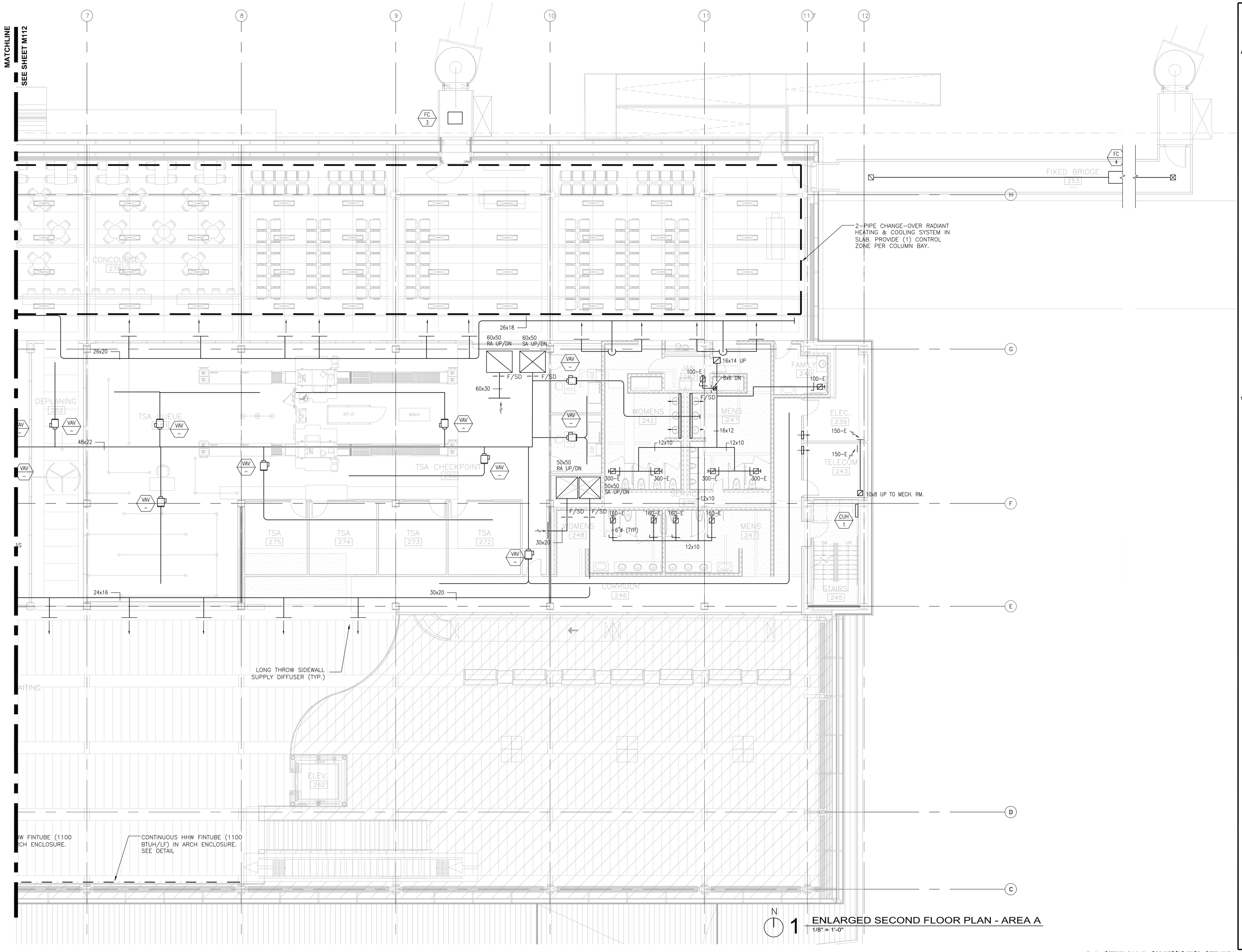

1 ENLARGED SECOND FLOOR PLAN - AREA A
1/8" = 1'-0"

RS&H
IMPROVING YOUR WORLD

Reynolds, Smith and Hills, Inc.
4525 Airport Approach Rd, Ste A
Duluth, Minnesota 55811
218-722-1227 Fax: 218-722-1052
www.rsandh.com

DULUTH AIRPORT AUTHORITY

DULUTH INTERNATIONAL AIRPORT DULUTH, MN

NEW TERMINAL DESIGN

CONSULTANTS

SJA ARCHITECTS
11 E Superior Street Suite 340, Duluth MN 55802
TEL: (218) 724-8578 / FAX: (218) 724-8717
www.staniusjohnson.com

MBJ CONSULTING ENG.
501 Lake Avenue South, Suite 300, Duluth MN 55802
TEL: (218) 722-1056 / FAX: (218) 722-9306
www.mbjeng.com

BNP ASSOCIATES INC.
101 East Ridge Office Park, Suite 103, Danbury CT 06810
TEL: (203) 792-3000 / FAX: (203) 792-4900
www.bnpassociates.com

COSENTINI
1 East Wacker Drive, Suite 103, Chicago IL 60601
TEL: (312) 670-1800 / FAX: (312) 670-1801
www.cosentini.com

APPOLD DESIGN
2432 East First Street, Duluth MN 55812
TEL: (218) 591-5079
www.appoldesign.com

KRAUS-ANDERSON
3716 Oneota Street, Duluth MN 55807
TEL: (218) 722-3775
www.krausanderson.com

LIGHTING
XXXXXXXXX
TEL: (XXX) XXX-XXXX
www.XXXXXXX.com

REVISIONS

NO.	DESCRIPTION	DATE

DATE ISSUED: 10-30-09
REVIEWED BY: XXX
DRAWN BY: JEH
DESIGNED BY: MXB

AEP PROJECT NUMBER
213-1882-091

© 2006 REYNOLDS, SMITH AND HILLS INC.

SHEET TITLE
ENLARGED SECOND FLOOR MECHANICAL PLAN AREA B

SHEET NUMBER
M113

30% NOT FOR CONSTRUCTION

Drawing: I:\2028.00 Duluth Airport\5.0 CADD\(5.4) HVAC\Dwgs\2028_M113.dwg Plotted on: 12/3/2009 9:53 AM Plotted by: John Hayward