



CITY OF DULUTH
PURCHASING DIVISION
Room 100 City Hall
411 West First Street
Duluth, Minnesota 55802-1199
218/730-5340
purchasing@duluthmn.gov

Addendum 1
File # 17-0466
Project: DECC Pipe Repair (DUL-DIST-17-01)

This addendum serves to notify all bidders of the following changes to the solicitation documents:

1. The weight of the 12" diameter pipe is 1,568 lbs and the pipe comes in 40-foot sticks.
2. Per attached pictures Figure 1, the rock retaining wall needs to be salvaged and reinstalled upon completion of the project.
3. Per the attached pictures Figure 2, the bollards shown need to be salvaged and reinstalled. If one is damaged during construction, the contractor is responsible for replacement.
4. Per the attached picture Figure 2, restoration of existing sidewalk is required.
5. Attached detail HS-25 Slab for shallow pipe is provided. Detail depicts how concrete slab at station 3+25 needs to be reinstalled. Slab will occur whenever cover over pipe is between 18" and 24".
6. The pre-bid meeting sign-in sheet is now posted on the City website.

Please acknowledge receipt of this Addendum by initialing and dating Addendum #1 below the bid form on the invitation for bids

Posted: July 28, 2017

Salvage and
reinstall rocks



Figure 1- Hot Water entrance into DECC

Salvage and
reinstall Bollards

Restore sidewalk
to match original



Figure 2- HW alignment facing North

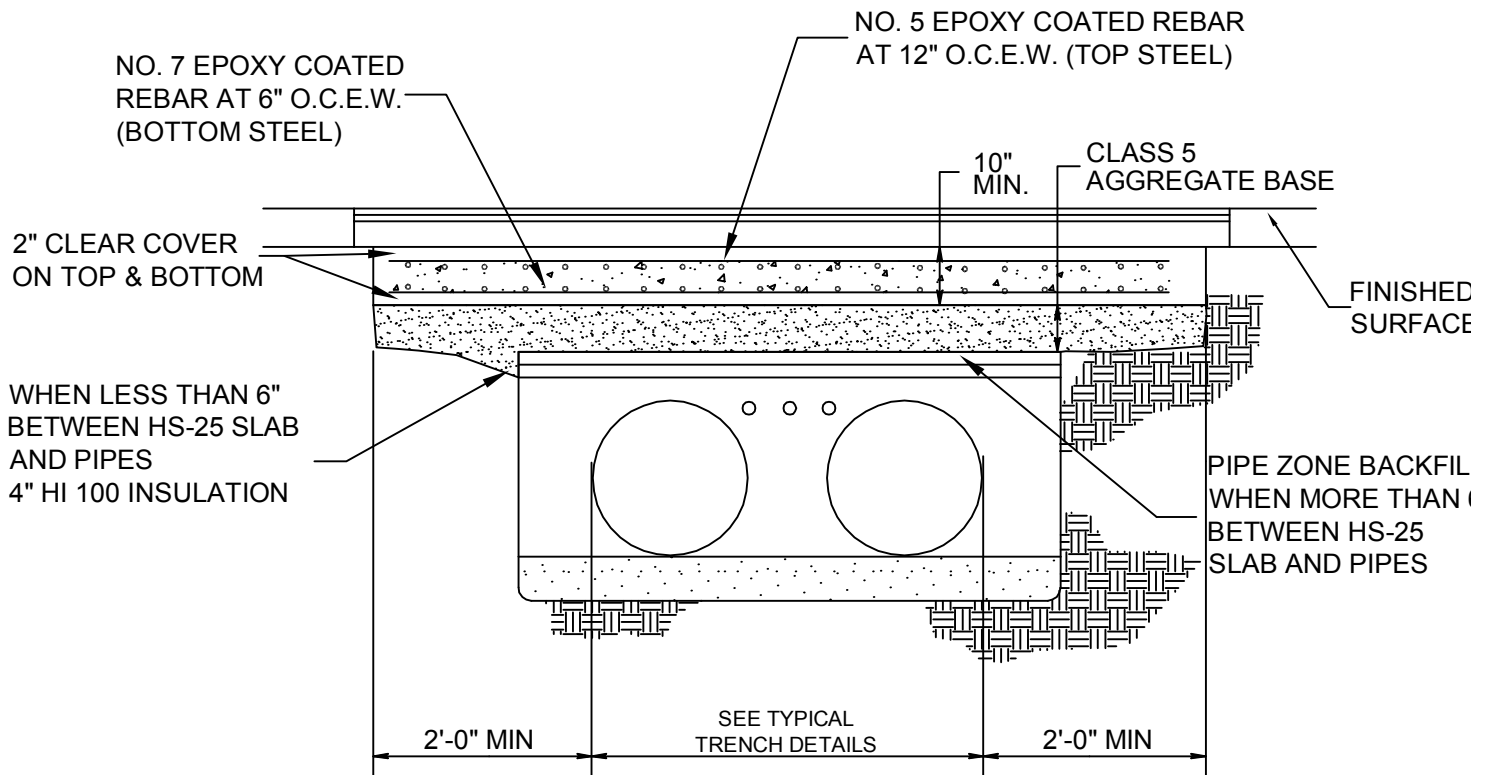

NOTES:

1. TO BE USED WHERE SHOWN ON PLANS OR WHENEVER COVER OVER PIPES IS BETWEEN 18" AND 24"
2. EXPANSION JOINTS EVERY 50' (MAX.)
3. CONSTRUCTION JOINTS EVERY 25' (MAX.)



EVER-GREEN ENERGY™

STANDARD DETAILS

HS-25 SLAB FOR SHALLOW PIPE

DATE MODIFIED: 1/16/14
DRAWN BY: SUM

SCALES: N.T.S.

Sheet No. DE-5