

CITY OF DULUTH
411 WEST FIRST STREET, DULUTH MN 55802

*******PROPOSAL*******

FOR HIGHWAY CONSTRUCTION
AND MAINTENANCE PROJECTS WITH
BIDS RECEIVED UNTIL 2:00 O'CLOCK P.M. ON JUNE 14, 2017

PROPOSAL OF

(NAME OF FIRM)

(ADDRESS)

(AREA CODE) TELEPHONE NUMBER

TO FURNISH AND DELIVER ALL MATERIALS AND TO PERFORM ALL WORK IN ACCORDANCE WITH THE CONTRACT, THE PLANS AND THE APPROVED DEPARTMENT OF TRANSPORTATION "STANDARD SPECIFICATIONS FOR CONSTRUCTION", 2016 EDITION, EXCEPT AS STATED OTHERWISE IN THE SPECIAL PROVISIONS WHICH ARE PART OF THIS PROPOSAL, FOR

STATE PROJECT NO. **118-090-023**

MINNESOTA PROJECT NO. **TA 6917(230)**

LOCATION: Water Street between 21st Ave E and 23rd Ave. E. Duluth MN

TYPE OF WORK: Construction of shared use path.

LENGTH: Approximately 1300 LF

STARTING DATE: July 5, 2017, or within (10) calendar days of award by City Council, whichever is later.

COMPLETION DATE: September 8th, 2017

NOTICE TO BIDDERS: In submitting a bid, you must return this complete proposal. You must initial changes made in the Schedule of Prices in the Proposal and acknowledge addenda on the back cover sheet.

I certify that this Proposal was prepared by me or under my direct supervision, and that I am a licensed professional engineer under the laws of the State of Minnesota.

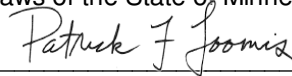

License Number 49099 Date: May 24, 2017

BID RIGGING IS A SERIOUS CRIME. IF YOU HAVE ANY INFORMATION CONCERNING COLLUSIVE BIDDING, EVEN A REQUEST TO SUBMIT A COMPLIMENTARY BID, PLEASE CALL THE MINNESOTA ATTORNEY GENERAL'S OFFICE AT TELE. NO. 651-296-1796

To the Duluth City Council:

According to the advertisement of the City of Duluth inviting proposals for the improvement of the section of highway hereinbefore named, and in conformity with the Contract, Plans, Specifications and Special Provisions pertaining thereto, all on file in the office of the Auditor of The City of Duluth:

(I)(We) hereby certify that (I am)(we are) the only person(s) interested in this proposal as principal(s); that this proposal is made and submitted without fraud or collusion with any other person, firm or corporation at all; that an examination has been made of the site of the work and the Contract form, with the Plans, Specifications and Special Provisions for the improvement.

(I)(We) understand that the quantities of work shown herein are approximate only and are subject to increase or decrease; that all quantities of work, whether increased or decreased within the limits specified in MnDOT 1903 and 1402, are to be done at the unit prices shown on the attached schedule; that, at the time of opening bids, totals only will be read, but that comparison of bids will be based on the correct summation of item totals obtained from the unit prices bid, as provided in MnDOT 1301.

(I)(We) propose to furnish all necessary machinery, equipment, tools, labor and other means of construction and to furnish all materials specified, in the manner and at the time prescribed, all according to the terms of the Contract and Plans, Specifications, and the Special Provisions forming a part of this.

(I)(We) further propose to do all Extra Work that may be required to complete the contemplated improvement, at unit prices or lump sums to be agreed upon in writing before starting such work, or if such prices or sums cannot be agreed upon, to do such work on a Force Account basis, as provided in MnDOT 1904.

(I)(We) further propose to execute the form of Contract within 10 days after receiving written notice of award, as provided in MnDOT 1306.

(I)(We) further propose to furnish a Payment Bond and a Performance Bond each equal to the Contract Amount as required by MN Statute § 574.26, as security for the construction and completion of the improvement according to the Plans, Specifications and Special Provisions as provided in MnDOT 1305.

(I)(We) further propose to do all work according to the Plans, Specifications and Special Provisions, and to renew or repair any work that may be rejected due to defective materials or workmanship, before completion and acceptance of the Project by The City of Duluth.

(I)(We) agree to all provisions of Minnesota Statutes 1976, Section 181.59.

(l)(We) further propose to begin work and to prosecute and complete the same according to the time schedule set forth in the Special Provisions for the improvement.

(l)(We) assign to City of Duluth all claims for overcharges as to goods and materials purchased in connection with this Project resulting from antitrust violations that arise under the antitrust laws of the United States and the antitrust laws of the State of Minnesota. This clause also applies to subcontractors and first tier suppliers under this Contract.

NOTICE TO ALL BIDDERS

To report bid rigging activities call:

1-800-424-9071

The U.S. Department of Transportation (DOT) operates the above toll-free "hotline" Monday through Friday, 8:00 a.m. to 5:00 p.m., eastern time. Anyone with knowledge of possible bid rigging, bidder collusion, or other fraudulent activities should use the "hotline" to report such activities.

The "hotline" is part of the DOT's continuing effort to identify and investigate highway construction contract fraud and abuse and is operated under the direction of the DOT Inspector General. All information will be treated confidentially and caller anonymity will be respected.

LIMITATION ON USE OF CONTRACT FUNDS FOR LOBBYING

Appendix C to Part ____ - Contract Clause

NEW RESTRICTIONS ON LOBBYING

(a) Definitions. As used in this clause,

"Agency", as defined in 5 U.S.C. 552(f), includes Federal Executive departments and agencies as well as independent regulatory commissions and Government corporations, as defined in 31 U.S.C. 9101(1).

"Covered Federal action" means any of the following Federal actions:

- (1) The awarding of any Federal contract;
- (2) The making of any Federal grant;
- (3) The making of any Federal loan;
- (4) The entering into of any cooperative agreement; and,
- (5) The extension, continuation, renewal, amendment, or modification of any Federal contract, grant, loan, or cooperative agreement.

Covered Federal action does not include receiving from an agency a commitment providing for the United States to insure or guarantee a loan.

"Indian tribe" and "tribal organization" have the meaning provided in section 4 of the Indian Self-Determination and Education Assistance Act (25 U.S.C. 450B). Alaskan Natives are included under the definitions of Indian tribes in that Act.

"Influencing or attempting to influence" means making, with the intent to influence, any communication to or appearance before an officer or employee of any agency, a Member of Congress, an officer or employee of Congress, or an employee of a Member of Congress in connection with any covered Federal action.

"Local government" means a unit of government in a State and, if chartered, established, or otherwise recognized by a State for the performance of a governmental duty, including a local public authority, a special district, an intrastate district, a council of governments, a sponsor group representative organization, and any other instrumentality of a local government.

"Officer or employee of an agency" includes the following individuals who are employed by an agency:

- (1) An individual who is appointed to a position in the Government under title 5, U.S. Code, including a position under a temporary appointment;
- (2) A member of the uniformed services as defined in section 101(3), title 37, U.S. Code;
- (3) A special Government employee as defined in section 202, title 18, U.S. Code; and,
- (4) An individual who is a member of a Federal advisory committee, as defined by the Federal Advisory Committee Act, title 5, U.S. Code appendix 2.

"Person" means an individual, corporation, company, association, authority, firm, partnership, society, State, and local government, regardless of whether such entity is operated for profit or not for profit. This term excludes an Indian tribe, tribal organization, or any other Indian organization with respect to expenditures specifically permitted by other Federal law.

"Reasonable compensation" means, with respect to a regularly employed officer or employee of any person, compensation that is consistent with the normal compensation for such officer or employee for work that is not furnished to, not funded by, or not furnished in cooperation with the Federal Government.

"Reasonable payment" means, with respect to professional and other technical services, a payment in an amount that is consistent with the amount normally paid for such services in the private sector.

"Recipient" includes all contractors and subcontractors at any tier in connection with a Federal contract. The term excludes an Indian tribe, tribal organization, or any other Indian organization with respect to expenditures specifically permitted by other Federal law.

"Regularly employed" means, with respect to an officer or employee of a person requesting or receiving a Federal contract, an officer or employee who is employed by such person for at least 130 working days within one year immediately preceding the date of the submission that initiates agency consideration of such person for receipt of such contract. An officer or employee who is employed by such person for less than 130 working days within one year immediately preceding the date of the submission that initiates agency consideration of such person shall be considered to be regularly employed as soon as he or she is employed by such person for 130 working days.

"State" means a State of the United States, the District of Columbia, the Commonwealth of Puerto Rico, a territory or possession of the United States, an agency or instrumentality of a State, and a multi-State, regional, or interstate entity having governmental duties and powers.

(b) Prohibition.

(1) Section 1352 of title 31, U.S. Code provides in part that no appropriated funds may be expended by the recipient of a Federal contract, grant, loan, or cooperative agreement to pay any person for influencing or attempting to influence an officer or employee of any agency, a Member of Congress, an officer or employee of Congress, or an employee of a Member of Congress in connection with any of the following covered Federal actions: the awarding of any Federal contract, the making of any Federal grant, the making of any Federal loan, the entering into of any cooperative agreement, and the extension, continuation, renewal, amendment, or modification of any Federal contract, grant, loan, or cooperative agreement.

(2) The prohibition does not apply as follows:

(i) Agency and legislative liaison by Own Employees.

(A) The prohibition on the use of appropriated funds, in paragraph (1) of this section, does not apply in the case of a payment of reasonable

compensation made to an officer or employee of a person requesting or receiving a Federal activities not directly related to a covered Federal action.

- (B) For purposes of paragraph (A) of this section, providing any information specifically requested by an agency or Congress is allowable at any time.
- (C) For purposes of paragraph (A) of this section, the following agency and legislative liaison activities are allowable at any time only where they are not related to a specific solicitation for any covered Federal action:
 - (i) Discussing with an agency (including individual demonstrations) the qualities and characteristics of the person's products or services, conditions or terms of sale, and service capabilities; and,
 - (ii) Technical discussions and other activities regarding the application or adaptation of the person's products or services for an agency's use.
- (D) For purposes of paragraph (A) of this section, the following agency and legislative liaison activities are allowable only where they are prior to formal solicitation of any covered Federal action:
 - (i) Providing any information not specifically requested but necessary for an agency to make an informed decision about initiation of a covered Federal action;
 - (ii) Technical discussions regarding the preparation of an unsolicited proposal prior to its official submission; and,
 - (iii) Capability presentations by persons seeking awards from an agency pursuant to the provisions of the Small Business Act, as amended by Public Law 95-507 and other subsequent amendments.
- (E) Only those activities expressly authorized by paragraph (i) of this section are allowable under paragraph (i).

(ii) Professional and Technical Services by Own Employees.

- (A) The prohibition on the use of appropriated funds, in paragraph (1) of this section, does not apply in the case of a payment of reasonable compensation made to an officer or employee of a person requesting or receiving a Federal contract or an extension, continuation, renewal, amendment, or modification of a Federal contract if payment is for professional or technical services rendered directly in the preparation, submission, or negotiation of any bid, proposal, or application for that Federal contract or for meeting requirements imposed by or pursuant to law as a condition for receiving that Federal contract.
- (B) For purposes of paragraph (A) of this section, "professional and technical services" shall be limited to advice and analysis directly

applying any professional or technical discipline. For example, drafting of a legal document accompanying a bid or proposal by a lawyer is allowable. Similarly, technical advice provided by an engineer on the performance or operational capability of a piece of equipment rendered directly in the negotiation of a contract is allowable. However, communications with the intent to influence made by a professional (such as a licensed lawyer), or a technical person (such as a licensed accountant) are not allowable under this section unless they provide advice and analysis directly applying their professional or technical expertise and unless the advice or analysis is rendered directly and solely in the preparation, submission or negotiation of a covered Federal action. Thus, for example, communications with the intent to influence made by a lawyer that do not provide legal advice or analysis directly and solely related to the legal aspects of his or her client's proposal, but generally advocate one proposal over another are not allowable under this section because the lawyer is not providing professional legal services. Similarly, communications with the intent to influence made by an engineer providing an engineering analysis prior to the preparation or submission of a bid or proposal are not allowable under this section since the engineer is providing technical services but not directly in the preparation, submission or negotiation of a covered Federal action.

- (C) Requirements imposed by or pursuant to law as a condition for receiving a covered Federal award include those required by law or regulation, or reasonably expected to be required by law or regulation, and any other requirements in the actual award documents.
- (D) Only those services expressly authorized by paragraph (ii) of this section are allowable under paragraph (ii).

(iii) Reporting for Own Employees.

No reporting is required with respect to payments of reasonable compensation made to regularly employed officers or employees of a person.

(iv) Professional and technical services by Other than Own Employees.

- (A) The prohibition on the use of appropriated funds, in paragraph (1) of this section, does not apply in the case of any reasonable payment to a person, other than an officer or employee of a person requesting or receiving a covered Federal action, if the payment is for professional or technical services rendered directly in the preparation, submission, or negotiation of any bid, proposal, or application for that Federal contract or for meeting requirements imposed by or pursuant to law as a condition for receiving that Federal contract.

- (B) For purposes of paragraph (A) of this section, "professional and technical services" shall be limited to advice and analysis directly applying any professional or technical discipline. For example, drafting of a legal document accompanying a bid or proposal by a lawyer is allowable. Similarly, technical advice provided by an engineer on the performance or operational capability of a piece of equipment rendered directly in the negotiation of a contract is allowable. However, communications with the intent to influence made by a professional (such as a licensed lawyer) or a technical person (such as a licensed accountant) are not allowable under this section unless they provide advice and analysis directly applying their professional or technical expertise unless the advice or analysis is rendered directly and solely in the preparation, submission or negotiation of a covered Federal action. Thus, for example, communications with the intent to influence made by a lawyer that do not provide legal advice or analysis directly and solely related to the legal aspects of his or her client's proposal, but generally advocate one proposal over another are not allowable under this section because the lawyer is not providing professional legal services. Similarly, communications with the intent to influence made by an engineer providing an engineering analysis prior to the preparation or submission of a bid or proposal are not allowable under this section since the engineer is providing technical services but not directly in the preparation, submission or negotiation of a covered Federal action.
- (C) Requirements imposed by or pursuant to law as a condition for receiving a covered Federal award include those required by law or regulation, or reasonably expected to be required by law or regulation, and any other requirements in the actual award documents.
- (D) Persons other than officers or employees of a person requesting or receiving a covered Federal action include consultants and trade associations.
- (E) Only those services expressly authorized by paragraph (iv) of this section are allowable under paragraph (iv).

(c) Disclosure.

(1) Each person who requests or receives from an agency a Federal contract shall file with that agency a certification, set forth in ____, that the person has not made, and will not make, any payment prohibited by paragraph (b) of this clause.

(2) Each person who requests or receives from an agency a Federal contract shall file with that agency a disclosure form, Standard Form-LLL, "Disclosure of Lobbying Activities," if such person has made or has agreed to make any payment using nonappropriated funds (to include profits from any covered Federal action), which would be prohibited under paragraph (b) of this clause if paid for with appropriated funds.

(3) Each person shall file a disclosure form at the end of each calendar quarter in which there occurs any event that requires disclosure or that materially affects the accuracy of the information contained in any disclosure form previously filed by such person under paragraph (2) of this section. An event that materially affects the accuracy of this information reported includes:

- (i) A cumulative increase of \$25,000 or more in the amount paid or expected to be paid for influencing or attempting to influence a covered Federal action; or
- (ii) A change in the person(s) or individual(s) influencing or attempting to influence a covered Federal action; or,
- (iii) A change in the officer(s), employee(s), or Member(s) contacted to influence or attempt to influence a covered Federal action.

(4) Any person who requests or receives from a person referred to in paragraph (1) of this section a subcontract exceeding \$100,000 at any tier under a Federal contract shall file a certification, and a disclosure form, if required, to the next tier above.

(5) All disclosure forms, but not certifications, shall be forwarded from tier to tier until received by the person referred to in paragraph (1) of this section. That person shall forward all disclosure forms to the agency.

(d) Agreement. In accepting any contract resulting from this solicitation, the person submitting the offer agrees not to make any payment prohibited by this clause.

(e) Penalties.

(1) Any person who makes an expenditure prohibited under paragraph (b) of this clause shall be subject to a civil penalty of not less than \$10,000 and not more than \$100,000 of each such expenditure.

(2) Any person who fails to file or amend the disclosure form to be filed or amended if required by this clause, shall be subject to a civil penalty of not less than \$10,000 and not more than \$100,000 or each such failure.

(3) Contractors may rely without liability on the representations made by their subcontractors in the certification and disclosure form.

(f) Cost allowability. Nothing in this clause is to be interpreted to make allowable or reasonable any costs which would be unallowable or unreasonable in accordance with Part 31 of the Federal Acquisition Regulation. Conversely, costs made specifically unallowable by the requirements in this clause will not be made allowable under any of the provisions of Part 31 of the Federal Acquisition Regulation.

(End of Clause)

BILLING CODE 3110-01-M

NOTICE

By signing and submitting this proposal, the prospective primary bidder is providing the certification set out below. The inability of a person to provide the certification required below will not necessarily result in denial of participation in this covered transaction. The prospective participant shall submit an explanation of why he/she cannot provide the certification set out below. Certification or explanation will be considered concerning City of Duluth's determination whether to enter this transaction. Failure of the prospective primary participant to furnish a certification or a written explanation why he/she cannot provide the certification shall disqualify such people from participation in this transaction.

The certification in this clause is a material representation of fact upon which reliance was placed when City of Duluth decided to enter this transaction. If it is later decided that the prospective primary participant knowingly rendered an erroneous certification, beyond other remedies available to the Federal Government, City of Duluth may end this transaction for cause of default. The prospective primary participant shall provide immediate written notice to City of Duluth if any time the prospective primary participant learns that his/her certification was erroneous when submitted or has become erroneous due to changed circumstances.

The terms covered transaction, debarred, suspended, ineligible, lower tier covered transaction, participant, person, primary covered transaction, principal, proposal, and voluntarily excluded as used in this clause have the meanings set out in the Definition and Coverage sections of the rules carrying out Federal Executive Order 12549 dated February 18, 1986. Bidders may contact MnDOT for assistance in obtaining a copy of these regulations.

The prospective primary participant agrees by submitting this proposal that, should the proposed covered transaction be entered, he/she shall not knowingly enter any lower tier covered transaction with a person who is debarred, suspended, declared in-eligible, or voluntarily excluded from participation in this covered transaction unless authorized by City of Duluth and MnDOT. Nothing contained in this shall be construed to require establishment of system of records to render in good faith the certification required by this clause. The knowledge and information of a participant are not required to exceed that which is normally possessed by a prudent person in the ordinary course of business dealings.

The prospective primary participant further agrees by submitting this proposal that he/she will include the clause titled "Certification Regarding Debarment, Suspension, Ineligibility and Voluntary Exclusion-Lower Tier Covered Transaction" provided by MnDOT without modification in all solicitations for lower tier covered transactions. A participant in a covered transaction may rely upon a certification of a prospective participant in a lower tier covered transaction that he/she and his/her principals are not de-barred, suspended, ineligible, or voluntarily excluded, from the covered transaction by any Federal agency, unless he/she knows that the certification is erroneous. A participant may decide the method and frequency by which he/she decides the eligibility of his/her principals.

Except as authorized by MnDOT, if a participant in a covered transaction knowingly enters a lower tier covered transaction with a person who is suspended, debarred, ineligible, or voluntarily excluded from participation in this transaction, beyond other remedies available to the Federal Government, City of Duluth may end this transaction for cause or default.

Certification Regarding Debarment, Suspension, and Other
Responsibility Matters-Primary Covered Transactions

(I)(We) certify that the firm or any person associated with it in the capacity of owner, partner, director, officer, project director, manager auditor, or any position involving the administration of Federal funds:

- ☐ are not presently debarred, suspended, proposed for debarment, declared ineligible or voluntary excluded from covered transactions by any Federal department or agency;
- ☐ have not within the three-year period preceding this proposal been convicted of or had a civil judgment rendered for commission of fraud or a criminal offense in connection with obtaining, attempting to obtain, or performing a public (Federal, State or local) transaction or contract under a public transaction; or violation of Federal or State antitrust statutes; or commission of embezzlement, theft, forgery, bribery, falsification or destruction of records, making false statements; or receiving stolen property;
- ☐ are not presently indicted for or otherwise criminally or civilly charged by a governmental entity with commission of any of the above-enumerated offenses;
- ☐ have not within a three-year period preceding this application/proposal had one or more transactions (Federal, State, or local) terminated for cause or default.

Where the prospective primary participant is unable to certify to any of the statements in this certification, such prospective participants shall attach an explanation to this proposal.

(I)(We) agree that (my)(our) signatures on this proposal form certification of "status" under penalty of perjury under the laws of the United States.

NOTICE TO BIDDERS
TRAFFIC CONTROL
PREVAILING WAGE COVERAGE

The following defines the United States Department of Labor's interpretation of contract labor provision coverage for employees who work for traffic control companies and /or perform traffic control duties.

Non-covered Supplier Designated Duties:

Employees of bona fide "Material Persons/Suppliers" are not covered. A Material Person/Supplier is limited to supply, delivery, and routine maintenance (once a week) of barricades, cones, flashers, etc. to the job site.

The following functions, except as qualified in "6." below, do not come under the prevailing wage requirements of the contracts:

1. Supply and delivery of traffic control devices such as barricades, cones, barrels, flashers and signboards.
2. Routine and periodic maintenance service (usually once a week).
3. Removal of equipment from job site.
4. In connection with delivery, they may drop the equipment at a central stockpile location or at various locations along the project. Employees of company may set-up the equipment as long as such set-up is by dropping barrels and cones from the back of a moving truck.
5. Maintenance would consist of inspecting and cleaning the equipment, replacing broken or lost equipment, replacing barricades knocked down or out of line, and changing light bulbs and barricades.
6. If an employee spends more than 20% of their workweek performing the above duties on a Davis-Bacon (Federal-Aid) project or other Davis-Bacon (Federal-Aid) projects, prevailing wage rates would apply for the time so spent.

Covered Contractor or Subcontractor Duties:

The following functions are covered under the contract labor provisions. Any contractor performing these duties will need to be listed on a Request to Sublet form and their employees performing the duties will need to be listed on a Certified Payroll form and submitted following the appropriate procedures.

Related and continuing traffic control services such as, but not limited to:

1. Moving barricades and barriers as construction work progresses.
2. Moving barricades for lane closures and changes.
3. Painting traffic lines.
4. Sandblasting to remove traffic lines.
5. Applying and removing traffic tape.
6. Setting up barrels or barricades other than those dropped from the back of a moving truck.
7. Digging postholes to erect temporary warning signs (only).
8. Erection of advance temporary warning signs.
9. Placing temporary signboards.

On Federal-aid Projects (only) when there is no appropriate classification listed under either the state or federal wage determinations, a classification wage rate will be negotiated using the procedures under FHWA 1273, REQUIRED CONTRACT PROVISIONS FEDERAL-AID CONSTRUCTION CONTRACTS, Part IV. PAYMENT OF PREDETERMINED MINIMUM WAGE, Subp. 2. Classifications.

NOTICE TO BIDDERS

This federally funded project is being administered by a city/county agency. As such the Department of Transportation Debarments located at:

<http://www.dot.state.mn.us/pre-letting/prov/order/suspension.pdf> apply to this project.

Since the project is financed in whole or in part with federal funds, refer to the following website for vendors debarred by federal government agencies: <https://www.epls.gov/>.

The Department of Administration Debarment list does NOT apply to this project.

**NOTICE TO BIDDERS
SUSPENSIONS/DEBARMENTS**

November 15, 2016
Page 1 of 4

DEPARTMENT OF TRANSPORTATION

NOTICE OF DEBARMENT

NOTICE IS HEREBY GIVEN that MnDOT has ordered that the following vendors be debarred for a period of three (3) years, effective September 17, 2014 until September 17, 2017:

- Jeffrey Plzak and his affiliates, Loretto, MN
- Laurie Plzak and her affiliates, Loretto, MN
- Honda Electric Incorporated and its affiliates, Loretto, MN
- Fibertech, Inc. and its affiliates, Loretto, MN
- Jeffrey and Laurie Plzak doing business as Honda Electric Logistics, and its affiliates, Loretto, MN

NOTICE IS HEREBY GIVEN that MnDOT has ordered that the following vendors be debarred for a period of three (3) years, effective January 12, 2015 until January 12, 2018:

- Marlin Dahl, Granada, MN
- Dahl Trucking, Elmore, MN
- Elmore Truck and Trailer, Inc., Elmore, MN

Minnesota Statute section 161.315 prohibits the Commissioner, counties, towns, or home rule or statutory cities from awarding or approving the award of a contract for goods or services to a person who is suspended or debarred, including:

- 1) any contract under which a debarred or suspended person will serve as a subcontractor or material supplier,
- 2) any business or affiliate which the debarred or suspended person exercises substantial influence or control, and
- 3) 3) any business or entity, which is sold or transferred by a debarred person to a relative or any other party over whose actions the debarred person exercises substantial influence or control, remains ineligible during the duration of the seller's or transfer's debarment.

**NOTICE TO BIDDERS
SUSPENSIONS/DEBARMENTS**

November 15, 2016

Page 2 of 4

DEPARTMENT OF ADMINISTRATION

As of the date of this notice and in accordance with Minnesota Rules 1230.1150, the Minnesota Department of Administration has debarred and disqualified the following persons and businesses from entering into or receiving a State of Minnesota contract:

NAME	DATE OF SUSPENSION
Ace Hydro Seeding, Inc. Crystal VanMuyden 909 Central Avenue North #125 Park Rapids, MN 56470-1290	August 30, 2016 through March 1, 2017
Asphalt Recycling Solutions, Inc. Donald Wesley Johnson 2068 Homestead Ave. Oakdale, MN 55128-5330	May 24, 2016 through November 24, 2016
Devos, Ltd. d/b/a Guaranteed Returns Dean Volkes, Donna Fallon & Ronald Carlino 100 Colin Drive Holbrook, NY	December 5, 2014 through December 31, 2099
Wide Open Services, LLC Steve Mittelstaedt 6938 Highway 169 Virginia, MN 55792	March 30, 2016 through September 30, 2016
NAME	DATE OF DEBARMENT
Best Electric Thomas Clifton and Earl Standafer 9909 S. Shore Drive #155 Plymouth, MN 55441	May 22, 2015 through May 21, 2018 (eligible for reinstatement on May 21, 2019)
Best Used Trucks of Minnesota, Inc. Jason W. Leas 635 Marin Avenue Crookston, MN 56716	Nov. 20, 2012 through Nov. 20, 2015 (eligible for reinstatement on Nov. 20, 2016)
C & S Electric, Inc. Thomas Clifton and Earl Standafer 9909 S. Shore Drive #155 Plymouth, MN 55441	May 22, 2015 through May 21, 2018 (eligible for reinstatement on May 21, 2019)
Dahl Trucking Marlin Dahl 305 Highway 169 South Elmore, MN 56027	Aug.19, 2014 through January 12, 2018
Elmore Truck and Trailer Repair, Inc. Marlin Dahl 305 Highway 169 South Elmore, MN 56027	Aug.19, 2014 through Jan. 12, 2018 (eligible for reinstatement on Jan. 12, 2019)
Fibertech, Inc. Jeffrey and Laurie Plzak 5075 Nielsen Circle, P.O. Box 236 Loretto, MN 55357	July 24, 2014 through July 23, 2017 (eligible for reinstatement on July 23, 2018)
Glacier, Inc. Joan Niesen 122 Summerfield Drive, PO Box 216 Waverly, MN 55390	May 24, 2016 through November 24, 2016

**NOTICE TO BIDDERS
SUSPENSIONS/DEBARMENTS**

November 15, 2016

Page 3 of 4

Groundscape Maintenance, Inc. Rob Sievers 1160 County Road 83 Maple Plain, MN 55359	February 19, 2015 through February 19, 2016 (eligible for reinstatement February 19, 2017)
Guaranteed Returns Ronald Carlino, Donna Fallon, Dean Volkes 100 Colin Drive Holbrook, NY 11741	December 5, 2014 through December 31, 2099
Honda Electric, Inc. Jeffrey and Laurie Plzak 5075 Nielsen Circle, P.O. Box 236 Loretto, MN 55357	July 24, 2014 through July 23, 2017 (eligible for reinstatement on July 23, 2018)
Hunt's Carpet Service, Inc. ¹ Robert and Joni Hunt 4102 46th Avenue North Robbinsdale, MN 55422	Sept. 15, 2015 through Sept. 15, 2020
McCaa, Webster & Associates, Inc. Sammie McCaa 2751 Hennepin Avenue South, #301 Minneapolis, MN 55408-1002	May 1, 2014 through April 30, 2015 (eligible for reinstatement on April 30, 2016)
MG Carlson Construction Company, Inc. Martin Gerald Carlson 701 East First Street Fort Worth, TX 76102-3276	Sept. 5, 2014 through October 5, 2015 (eligible for reinstatement on April 5, 2016)
Ocuture, LLC 11930 Camby Park Drive Houston, TX 77047	Dec. 15, 2014 through Dec. 15, 2015 (eligible for reinstatement Dec. 15, 2016)
Ramco Heating and Air Conditioning Mark and Cheryl Ramquist 605 Ash Street Downing, WI 54734	March 11, 2015 through March 11, 2016 (eligible for reinstatement March 11, 2017)
Southwest Paving, Inc. Greg Brakefield 26412 State Highway 29 Deer Creek, MN 56527	March 30, 2016 through March 30, 2017 (eligible for reinstatement March 30, 2018)
St. Cloud Lawn & Landscaping, Inc. Pat Murphy 10602 County Road 2 Brainerd, MN 56401	February 20, 2015 through February 20, 2016 (eligible for reinstatement on Feb. 20, 2017)
TAC Construction Solutions, Inc. Christina Woods 31767 Deacons Way Pequot Lakes, MN 56472	August 19, 2014 through August 19, 2016 (eligible for reinstatement on August 19, 2017)
Watab Hauling Co. Gary Francis Bauerly 9695 Deerwood Rd. NE Rice, MN 56367	Jan. 14, 2013 through Jan. 14, 2016 (eligible for reinstatement on Jan. 14, 2017)

Minnesota Administrative Rule part 1230.1150, subpart 6 requires the Materials Management Division to maintain a master list of all suspensions and debarments. The master list must retain all information concerning suspensions and debarments as a public record for at least three (3) years following the end of a suspension or debarment. Refer to the following website for the master list:
<http://www.mmd.admin.state.mn.us/debarredreport.asp>.

¹ Debarred by Hennepin County from working on any Hennepin County projects as a general contractor or subcontractor at any tier. Minn. Rules Part 1230.1150, subpart 2, item B, subitem (1) provides that any vendor debarred by the federal government, the state of Minnesota, or any of its departments, commissions, agencies, or political subdivisions, is automatically debarred by the (Department of Administration, Materials Management) division under the same terms and limits of the original debarment.

NOTICE TO BIDDERS
SUSPENSIONS/DEBARMENTS

November 15, 2016
Page 4 of 4

If the project is financed in whole or in part with federal funds, refer to the following website for vendors debarred by federal government agencies: <http://sam.gov>.

This list does not include preclusion actions taken by cities, counties or local authorities. Consult local authorities to ensure that contractors, subcontractors and materials suppliers are not currently suspended or debarred.

SPECIAL PROVISIONS
S.P. 118-090-023
FED. NO. TA 6917 (230)
CITY OF DULUTH PROJECT NO. 0925TR
MAY 2017

INDEX TO SPECIAL PROVISIONS

Division SP

See enclosed Table of Contents

Appendix A

Federally Funded Contracts Special Provisions Division A – Labor
Federal Wage Rates
Notice to Bidders – Prompt Payment Statute
State Wage Rates
Minnesota Truck Rental Rates
Notice to Bidders – Traffic Control Prevailing Wage
SALT Schedule of Materials Control
Form 2126D
Attachment CM 32-34
Non-Collusion Affidavit
EEO: Special Provisions
Appendix A (short version)
IC-134
Responsible Contractor Verification
Request to Sublet
Construction Contract (sample)
Supplemental General Conditions
Construction Payment Bond
Construction Performance Bond
Insurance Requirements
City of Duluth Erosion and Sediment Control Application and Permit

Appendix B – Bid Forms

Invitation to Bid
Instructions to Bidders
Bid Form
Schedule of Prices
EEO Affirmative Action Policy Statement and Compliance Certificate
Stipulation of Foreign Iron or Steel Materials
Affidavit of Non-Collusion
Data for Labor Cost Bidding
Responsible Contractor Certification

**SPECIAL PROVISIONS
S.P. 118-090-023
FED. NO. TA 6917 (230)
CITY OF DULUTH PROJECT NO. 0925TR
MAY 2017**

I hereby certify that this specification was prepared by me or under my direct supervision and that I am a duly Licensed Professional Engineer under the laws of the State of Minnesota.

Patrick F. Loomis

Patrick F. Loomis

Date: May 24, 2017

Lic. No. 49099

SPECIAL PROVISIONS
S.P. 118-090-023
FED. NO. TA 6917 (230)
CITY OF DULUTH PROJECT NO. 0925TR
MAY 2017

TABLE OF CONTENTS

STANDARD CONSTRUCTION SPECIFICATIONS

SP-1	NOTICE TO ALL BIDDERS	1
SP-2	SCOPE OF WORK	1
SP-3	CONTACT INFORMATION.....	1
SP-4	RESPONSIBLE CONTRACTOR VERIFICATION AND CERTIFICATION OF COMPLIANCE	1
SP-5	RESPONSIBLE CONTRACTOR.....	1
SP-6	EQUAL PAY.....	2
SP-7	(1203) ACCESS TO PROPOSAL PACKAGE.....	2
SP-8	(1206) PREPARATION OF PROPOSAL.....	2
SP-9	(1209) DELIVERY OF PROPOSALS	3
SP-10	(1210) REVISION OF PROPOSAL PACKAGE OR WITHDRAWAL OF PROPOSALS ...	3
SP-11	(1212) OPENING OF PROPOSALS.....	4
SP-12	(1213) DISQUALIFICATION OF BIDDERS.....	4
SP-13	(1404) MAINTENANCE OF TRAFFIC AND (2563) TRAFFIC CONTROL	4
SP-14	(1505) COORDINATION BY CONTRACTORS.....	16
SP-15	(1507) UTILITY PROPERTY AND SERVICE	16
SP-16	(1601) SOURCE OF SUPPLY AND QUALITY	17
SP-17	(1701) LAWS TO BE OBSERVED – CARGO PREFERENCE ACT; USE OF UNITED STATES-FLAGGED VESSELS.....	18
SP-18	(1701) LAWS TO BE OBSERVED (WETLANDS)	18
SP-19	(1702) PERMITS, LICENSES, AND TAXES	19
SP-20	(1803) PROSECUTION OF WORK.....	19
SP-21	(1806) DETERMINATION AND EXTENSION OF CONTRACT TIME.....	22
SP-22	(1807) FAILURE TO COMPLETE WORK ON TIME.....	23
SP-23	(2104) REMOVING PAVEMENT AND MISCELLANEOUS STRUCTURES	23
SP-24	(2104) REMOVE AND HAUL TREATED WOOD.....	23
SP-25	(2211) AGGREGATE BASE.....	23
SP-26	(2301/2521/2531) CONCRETE PLACEMENT RESTRICTION (EXPOSURE TO SALT).....	24
SP-27	(2360) PLANT MIXED ASPHALT PAVEMENT (LOCAL AGENCY (MSCR))	24
SP-28	(2461) STRUCTURAL CONCRETE.....	28
SP-29	(2471) STRUCTURAL METALS.....	50
SP-30	(2504) ADJUST VALVE BOX.....	52
SP-31	(2531) PEDESTRIAN CURB RAMP – TRUNCATED DOME SYSTEMS	52
SP-32	(2572) PROTECTION AND RESTORATION OF VEGETATION.....	53

SPECIAL PROVISIONS
S.P. 118-090-023
FED. NO. TA 6917 (230)
CITY OF DULUTH PROJECT NO. 0925TR
MAY 2017

SP-33 (2573) EROSION CONTROL SUPERVISOR.....	53
SP-34 (2582) EPOXY PAVEMENT MARKINGS	53
SP-35 (3105) BAGGED PORTLAND CEMENT CONCRETE PATCHING MIX GREADE 3U18 AND 3U18M	54
SP-36 (3126) FINE AGGREGATE FOR PORTLAND CEMENT CONCRETE.....	56
SP-37 (3131) INTERMEDIATE AGGREGATE FOR PORTLAND CEMENT CONCRETE.....	58
SP-38 (3137) COARSE AGGREGATE FOR PORTLAND CEMENT CONCRETE	59
SP-39 (3137) COARSE AGGREGATE FOR PORTLAND CEMENT CONCRETE	60
SP-40 (3151) BITUMINOUS MATERIAL.....	61
SP-41 (3906) WATER FOR CONCRETE AND MORTAR.....	62

**SPECIAL PROVISIONS
S.P. 118-090-023
FED. NO. TA 6917 (230)
CITY OF DULUTH PROJECT NO. 0925TR
MAY 2017**

The following forms and regulations/rules/statutes and interpretations, which are incorporated by reference in this contract, are available on the World Wide Web at the sites listed below. The City of Duluth will use its best efforts to ensure that the most recent, applicable forms and regulations/rules/statutes and interpretations are included on the web sites provided; however, if you are the successful bidder, prior to signing the contract, you are responsible for comparing the versions of the forms and regulations/rules/statutes and interpretations attached to the contract which you are signing with the versions on the web to ensure conformity. Hard copies of all forms are available at the Engineering Division.

THE VERSIONS OF THE FORMS AND REGULATIONS/RULES/STATUTES and INTERPRETATION ATTACHED TO THE CONTRACT WILL BE CONTROLLING.

FORM	FUND	WEB SITE
Affidavit of Non-Collusion (required by awarded contractor only)	All	http://www.duluthmn.gov/engineering/standard-construction-specifications/construction-documents/
Affirmative Action Policy Statement/Certificate - EEO (required by awarded contractor only)	All	http://www.duluthmn.gov/engineering/standard-construction-specifications/construction-documents/
Certified Payroll Form WH347	All	http://www.dol.gov/whd/forms/
Contractor's Haul Route	All	http://www.duluthmn.gov/engineering/standard-construction-specifications/construction-documents/
Debarment/Suspension Notice (most current version)	All	http://www.dot.state.mn.us/bidlet/howtobid.html
IC-134 Contractor Affidavit - Form	All	http://www.revenue.state.mn.us/Forms_and_Instructions/ic134.pdf
IC-134 Contractor Affidavit – Online	All	https://www.mndor.state.mn.us/tp/contractoraffidavit/
MN Rules 5200.1105	All	https://www.revisor.mn.gov/rules/?id=5200.1105
MN Rules 5200. 1106	All	https://www.revisor.mn.gov/rules/?id=5200.1106
MN Statutes 177.41 to 177.44	All	https://www.revisor.mn.gov/statutes/?id=177
Notice to Bidders - Prompt Payment to Subs – CITY (MS 471.425)	All	http://www.duluthmn.gov/engineering/standard-construction-specifications/construction-documents/
One-Call Instructions	All	http://www.duluthmn.gov/engineering/standard-construction-specifications/construction-documents/
Request to Sublet TP-21834	All	http://www.dot.state.mn.us/const/labor/forms.html
Request to Sublet Summary	All	http://www.dot.state.mn.us/const/labor/forms.html
Responsible Contractor Certification (MS 16C.285)	All	http://www.duluthmn.gov/engineering/standard-construction-specifications/construction-documents/
Statement of Compliance Form (8-2013)	All	http://www.dot.state.mn.us/const/labor/forms.html
Supplemental General Conditions Part II 4/15/11	All	http://www.duluthmn.gov/engineering/standard-construction-specifications/construction-documents/

SPECIAL PROVISIONS
S.P. 118-090-023
FED. NO. TA 6917 (230)
CITY OF DULUTH PROJECT NO. 0925TR
MAY 2017

MNOPS Intrastate Anti-Drug/Alcohol Misuse Prevention - Self Assessment	Gas	http://www.duluthmn.gov/engineering/standard-construction-specifications/construction-documents/
Operator Qualification Contractor Covered Tasks	Gas	http://www.duluthmn.gov/engineering/standard-construction-specifications/construction-documents/
Truck Rental Rates	State	http://www.doli.state.mn.us/LS/PrevWageTR1.asp
Contractor/Vendor Form	State	http://www.dot.state.mn.us/const/labor/forms.html
Trucking Com/Vendor Form	State	http://www.dot.state.mn.us/const/labor/forms.html
Month End Trucking Report Form A & B (12-10)	State	http://www.dot.state.mn.us/const/labor/forms.html
Month-End Trucking Report Statement of Compliance (12-10)	State	http://www.dot.state.mn.us/const/labor/forms.html
Notice to Bidders - Prompt Payment to Subs – STATE & FED (MS 16A.1245)	State & Federal	http://www.duluthmn.gov/engineering/standard-construction-specifications/construction-documents/
Notice to Bidders - Traffic Control Prevailing Wage - FED	Federal	http://www.duluthmn.gov/engineering/standard-construction-specifications/construction-documents/
Statement of Compliance Form – 2 nd page of WH347	Federal	http://www.dol.gov/whd/forms/
HUD-4010 Federal Labor Standards Provisions	HUD	http://portal.hud.gov/hudportal/HUD?src=/program_offices/administration/hudclips/forms/

**SPECIAL PROVISIONS
S.P. 118-090-023
FED. NO. TA 6917 (230)
CITY OF DULUTH PROJECT NO. 0925TR
MAY 2017**

STANDARD CONSTRUCTION SPECIFICATIONS

SP-1 NOTICE TO ALL BIDDERS

The 2017 Edition of the City of Duluth Public Works & Utilities Department/Engineering Division "Construction Standards" book and any addendums or supplements is incorporated by reference and is deemed to be a part hereof as if fully incorporated and set forth herein. The 'Construction Standards' is available on the City website at: <http://www.duluthmn.gov/engineering/standard-construction-specifications/>.

SP-2 SCOPE OF WORK

Work consists of constructing approximately 1300 LF of paved shared use trail along Water Street.

SP-3 CONTACT INFORMATION

Questions regarding this project should be directed to: Patrick Loomis, PE, Project Engineer at 218.730.5094 or ploomis@ci.duluthmn.gov.

SP-4 RESPONSIBLE CONTRACTOR VERIFICATION AND CERTIFICATION OF COMPLIANCE

A reminder to potential bidders that the Responsible Contractor Verification and Certification of Compliance is required by Minnesota Statute to be submitted with your Bid Proposal. Refer to Appendix B in these Special Provisions.

**SP-5 RESPONSIBLE CONTRACTOR
REVISED 06/04/15**

The Department cannot award a construction contract in excess of \$50,000 unless the Bidder is a "responsible contractor" as defined in Minnesota Statutes §16C.285, subdivision 3. A Bidder submitting a Proposal for this Project must verify that it meets the minimum criteria specified in that statute by submitting the "Responsible Contractor Verification and Certification of Compliance" form. A company owner or officer must sign the "Responsible Contractor Verification and Certification of Compliance" form under oath verifying compliance with each of the minimum criteria. THE COMPLETED FORMS MUST BE SUMITTED WITH THE BID PROPOSAL.

A bidder must obtain a verification from each subcontractor it will have a direct contractual relationship with. At the Department's request, a bidder must submit signed subcontractor verifications. A contractor or subcontractor must obtain an annual verification from each motor carrier it has a direct contractual relationship with. A motor carrier must give immediate written notice if it no longer meets the minimum responsible contractor criteria. The requirement for subcontractor verifications does not apply to:

- Design professionals licensed under Minnesota Statutes §326.06; and
- A business or person that supplies materials, equipment, or supplies to a subcontractor on the Project, including performing delivering and unloading services in connection with the supply of materials, equipment, and supplies. But, a business or person must submit a verification if it delivers mineral aggregate such as sand, gravel, or stone that will be incorporated into the Work by depositing the material substantially in place, directly or through spreaders, from the transporting vehicle.

SPECIAL PROVISIONS
S.P. 118-090-023
FED. NO. TA 6917 (230)
CITY OF DULUTH PROJECT NO. 0925TR
MAY 2017

A bidder or subcontractor who does not meet the minimum criteria specified in the statute, or who fails to verify compliance with the criteria, is not a “responsible contractor” and is ineligible to be awarded the Contract for this Project or to work on this Project. Submitting a false verification makes the bidder or subcontractor ineligible to be awarded a construction contract for this Project. Additionally, submitting a false statement may lead to contract termination. If only one bidder submits a bid, the Department may, but is not required to, award a contract even if that bidder does not meet the minimum criteria.

SP-6 EQUAL PAY

The Department cannot execute a contract in excess of \$500,000 with a business that has 40 or more employees on a single day during the prior 12 months in this state or a state where the business has its primary place of business, unless the business has an equal pay certificate or has certified in the attachment to the Proposal that the business is exempt. Bidders may find more information on the Equal Pay Certificate Requirement at Minnesota Statutes Section 363A.44 or at this website:

http://mn.gov/mdhr/compliance/equal_pay.html

SP-7 (1203) ACCESS TO PROPOSAL PACKAGE

MnDOT 1203 is hereby deleted from the MnDOT Standard Specifications.

The Department may provide bidders with access to the proposal package through online posting at the Department’s website. The Department may require a fee for bidders to purchase paper copies of the proposal package.

SP-8 (1206) PREPARATION OF PROPOSAL

The provisions of MnDOT 1206 are supplemented and/or modified with the following:

MnDOT 1206.1 is hereby deleted from the MnDOT Standard Specifications.

MnDOT 1206.2 is hereby deleted from the MnDOT Standard Specifications and replaced with the following:

SP-8.1 ALLOWABLE SUBSTITUTIONS

For all Proposals the Bidder shall use the following method:

- (1) Submit a Proposal on the Bid Schedule forms provided by the Department. The Bidder shall:
 - (1.1) Submit a Unit Price in numeric figures for each Pay Item for which a quantity is shown. Assume a numeric quantity of “1” for each “Lump Sum” Pay Item, except as not required in the case of alternate Pay Items,
 - (1.2) Show the extensions resulting from Unit Prices multiplied by the shown quantities in the specified column, and
 - (1.3) Add the extended Pay Item amounts to show the total amount of the Proposal.

The Bidder shall write the figures in ink or provide typed or computer printed figures. In the case of a discrepancy between a Unit Price and extension in a Proposal, the Unit Price will govern.

If a Bidder fails to provide a Unit Price for any Pay Item on the Bid Schedule, except for “Lump Sum” Pay Items, the Department will reject the Proposal.

SPECIAL PROVISIONS
S.P. 118-090-023
FED. NO. TA 6917 (230)
CITY OF DULUTH PROJECT NO. 0925TR
MAY 2017

If a Pay Item in the Proposal requires the Bidder to choose an alternate Pay Item, the Bidder shall indicate its choice in accordance with the Specifications for that Pay Item.

An authorized representative of the Bidder must sign the Proposal.

SP-9 (1209) DELIVERY OF PROPOSALS

The provisions of MnDOT 1209 are modified with the following:

When submitting a Proposal in accordance with 1206.2, "Allowable Substitutions," of these Special Provisions, the Bidder shall deliver the Proposal and the Proposal Guaranty in a sealed envelope. The Bidder shall mark the sealed envelope with the name of the Bidder, the Project number, and the letting date. The Bidder shall deliver the sealed envelope to the Department as specified in the Advertisement for Bids as follows:

- (1) To the address specified,
- (2) In care of the official receiving the Proposals, and
- (3) By the date and time for opening Proposals.

The Bidder shall return paper copies of the following with the submitted Proposal:

- (1) Proposal title sheet;
- (2) The complete "Schedule of Prices," with all changes made in ink and initialed;
- (3) Form 21126D, "Proposal Signature Page" attached to the back of the Proposal, with signatures and all Addenda acknowledged;
- (4) Form CM 32-34, "EEO Clause;"
- (5) Non-collusion affidavit; and
- (6) Any other forms included in the Proposal Package.

If the Department receives a Proposal after the date and time for opening Proposals, the Department will return the Proposal to the Bidder unopened.

SP-10 (1210) REVISION OF PROPOSAL PACKAGE OR WITHDRAWAL OF PROPOSALS

The provisions of MnDOT 1210 are deleted and replaced with the following:

When submitting a Proposal in accordance with 1206.2, "Allowable Substitutions," of these Special Provisions, the Bidder may revise or withdraw its Proposal after delivery to the Department if the Department receives the Bidder's written request for withdrawal or revision before the date and time for opening Proposals.

The Department reserves the right to revise the Proposal Package at any time before the date and time for opening Proposals. The Department will issue a numbered and dated Addendum for any revision of the Proposal Package. The Department will post each Addendum as announced in an e-mail or other method of notification to each Bidder on the Department's list of Bidders.

The Department will include each Addendum with all Proposal Forms issued to the Bidder after the date of the Addendum.

If revisions made by an Addendum require change to Proposals or reconsideration by the Bidder, the Department may postpone opening Proposals. If the Department postpones opening Proposals, the Department will specify the new date and time for opening Proposals in the Addendum.

The Bidder shall acknowledge receipt of each Addendum in the proposal.

**SPECIAL PROVISIONS
S.P. 118-090-023
FED. NO. TA 6917 (230)
CITY OF DULUTH PROJECT NO. 0925TR
MAY 2017**

SP-11 (1212) OPENING OF PROPOSALS

The provisions of MnDOT 1212 are hereby deleted and replaced with the following:

The City of Duluth will open Proposals at the time, date, and place defined in the Proposal Package and the Advertisement for Bids.

SP-12 (1213) DISQUALIFICATION OF BIDDERS

Contractors who are debarred or suspended under Minnesota Statutes 161.315 Protection of Public Contracts will not be eligible for award of this contract or to act as a subcontractor to any contractor under this contract.

**SP-13 (1404) MAINTENANCE OF TRAFFIC AND (2563) TRAFFIC CONTROL
REVISED 03/01/16**

All traffic control devices shall conform and be installed in accordance to:

- the "Minnesota Manual on Uniform Traffic Control Devices" (MN MUTCD);
- Part 6, "Field Manual for Temporary Traffic Control Zone Layouts" (Field Manual);
- the Speed Limits in Work Zones Guideline
- the Minnesota Flagging Handbook;
- the Minnesota Standard Signs Manual;

And the provisions of MnDOT 1404 and 1710, the Plan, and these Special Provisions.

The Contractor shall furnish, install, maintain, and remove all traffic control devices required to provide safe movement of vehicular and/or pedestrian traffic through the Project during the life of the Contract from the start of Contract operations to the completion thereof. The Engineer will have the right to modify the requirements for traffic control as deemed necessary due to existing field conditions. The highways shall be kept open to traffic at all times, except as modified below.

Traffic control devices include, but are not limited to, barricades, warning signs, trailers, flashers, cones, and drums, as required and sufficient barricade weights to maintain barricade stability.

The Contractor is advised of the changes to the Prevailing Wage Coverage as noted in the Notice to Bidders – Traffic Control Prevailing Wage Coverage contained in this Proposal.

SP-13.1 TRAFFIC CONTROL

- (A) If traffic control layouts are not present in the Plan, or if the Contractor modifies the layout or sequence from the Plan, the Contractor shall submit the proposed traffic control layout to the Engineer, for approval, at least seven (7) days prior to the start of construction. The Contractor does not need to submit layouts that can be found in the Field Manual. All other layouts that are not found in the plan shall be submitted. At least 24 hours prior to placement, all traffic control devices shall be available on the Project for inspection by the Engineer. The Contractor shall modify his/her proposed traffic control layout and/or devices as deemed necessary by the Engineer.
- (B) The Contractor shall be responsible for the immediate repair or replacement of all traffic control devices that become damaged, moved or destroyed, of all lights that cease to function properly, and of all barricade weights that are damaged, destroyed, or otherwise

SPECIAL PROVISIONS
S.P. 118-090-023
FED. NO. TA 6917 (230)
CITY OF DULUTH PROJECT NO. 0925TR
MAY 2017

fail to stabilize the barricades. The Contractor shall further provide sufficient surveillance of all traffic control devices at least once every 24 hours.

The Contractor shall furnish names, addresses, and phone numbers of at least three (3) individuals responsible for the placement and maintenance of traffic control devices. These individuals shall be "on call" 24 hours per day, seven days per week during the times any traffic control devices, furnished and installed by the Contractor, are in place. The required information shall be submitted to the Engineer at the Pre-construction Conference. The Contractor shall also furnish the names, addresses, and phone numbers of those individuals to the following:

- | | | |
|----|--|--------------|
| 1. | City of Duluth Public Works Department | 218.730.5200 |
| 2. | City of Duluth Police Department | 218.730.5400 |
| 3. | City of Duluth Fire Department | 218.730.4400 |

The Contractor shall, at the pre-construction conference, designate a Work Zone Safety Coordinator who shall be responsible for safety and traffic control management in the Project work zone. The Work Zone Safety Coordinator shall be either an employee of the Contractor such as a superintendent or a foreman, or an employee of a firm which has a subcontract for overall work zone safety and traffic control management for the Project. The responsibilities of the Work Zone Safety Coordinator shall include, but not be limited to:

- Coordinating all work zone traffic control operations of the Project, including those of the Contractor, subcontractors and suppliers.
- Establishing contact with local school district, government, law enforcement, and emergency response agencies affected by construction before work begins.
- Maintaining a record of all known crashes within a work zone. This record should include all available information, such as: time of day, probable cause, location, pictures, sketches, weather conditions, interferences to traffic, etc. These records shall be made available to the Engineer upon request.

- (C) The Contractor shall inspect, on a daily basis, all traffic control devices, which the Contractor has furnished and installed, and verify that the devices are placed in accordance with **the Traffic Control Layouts**, these Special Provisions, and/or the MN MUTCD. Any discrepancy between the placement and the required placement shall be immediately corrected.

The Contractor shall be required to respond immediately to any call from the Engineer or his designated representative concerning any request for improving or correcting traffic control devices. **If the Contractor is negligent in correcting the deficiency within one hour of notification the Contractor shall be subject to an hourly charge assessed at a rate of \$250.00 per hour for each hour or any portion thereof with which the Engineer determines that the Contractor has not complied.**

The Contractor is required to meet the traffic control device quality standards as determined in the Field Manual. The Contractor shall immediately replace traffic control devices that are deemed unacceptable. Signs that are dirty and result in a noticeable loss of reflectivity at night are also considered unacceptable and shall be cleaned or replaced. The Contractor shall be required to respond immediately to any call from the Engineer or his designated representative concerning the notification of unacceptable traffic control devices. **If the Contractor is negligent in correcting the deficiency within one day of**

SPECIAL PROVISIONS
S.P. 118-090-023
FED. NO. TA 6917 (230)
CITY OF DULUTH PROJECT NO. 0925TR
MAY 2017

notification the Contractor shall be subject to a daily charge assessed at a rate of \$500 for each day or any portion thereof with which the Engineer determines that the Contractor has not complied.

- (D) The person performing the inspection in paragraph (C) above shall be required to make a daily log. This log shall also include the date and time any changes in the stages, phases, or portions thereof go into effect. The log shall identify the location and verify that the devices are placed as directed or corrected in accordance with the Plan. All entries in the log shall include the date and time of the entry and be signed by the person making the inspection. The Engineer reserves the right to request copies of the inspection logs, as he deems necessary.

The Contractor shall provide copies of the inspection logs on a weekly basis on a day of the week determined by the Engineer. Additionally the Engineer may request copies of the logs at any time he deems necessary. **If the Contractor is negligent in providing the inspection logs on the predetermined weekly date or at the Engineer's request, the Contractor shall be subject to a daily charge assessed at a rate of \$250.00 per day for each day or any portion thereof with which the Engineer determines that the Contractor has not complied.**

- (E) If, at any time, the Contractor fails to, in a timely manner, properly furnish, install, maintain or remove any of the required traffic control devices, the Department reserves the right to correct the deficiency. **Each time the Department takes such corrective action, the costs thereof, including mobilization, plus \$5,000 will be deducted from monies due or coming due the Contractor.**

SP-13.2 GENERAL REQUIREMENTS

- (A) All portable sign assemblies shall be perpendicular to the ground. No roll-up signs will be allowed unless authorized by the Engineer. No traffic control device (signs, channelizing devices, arrow boards, etc.) shall be weighted so they become hazardous to motorists and workers. The approved ballast system for devices mounted on temporary portable supports is sandbags, unless it is designed, crash tested, and approved for the specific device. During freezing conditions, the sand for bags shall be mixed with a de-icer to prevent the sand from freezing. The sandbags shall be placed and maintained at the base of the traffic control device to the satisfaction of the Engineer.

When signs will remain in the same location for more than 30 consecutive days the signs shall be post mounted. This would not include portable signs, which are set up and taken down at the beginning and end of each work shift. The signs must be post mounted according to the Typical Temporary Sign Framing and Installation Detail Sheet found in the Plan or in these Special Provisions.

- (B) When signs are installed, they shall be mounted on posts driven into the ground at the proper height and lateral offset as detailed in the MN MUTCD. **When signs are removed, the sign posts and stub posts shall also be removed from the Right of Way within two (2) weeks or the Contractor shall be subject to a daily charge assessed at a rate of \$100.00 per day for each day or portion thereof with which the Engineer determines that the Contractor has not complied.**
- (C) All temporary rigid signs shall be fabricated with an approved retroreflective sheeting material of the appropriate color, and be listed under the Approved/Qualified Products List (APL/QPL) for either "Sheeting for Rigid Temporary Work Zone Signs, Delineators, and Markers (Type IX and XI) " or "Sheeting for Rigid Permanent Signs, Delineators, and

SPECIAL PROVISIONS
S.P. 118-090-023
FED. NO. TA 6917 (230)
CITY OF DULUTH PROJECT NO. 0925TR
MAY 2017

Markers (Type IX and XI)". Signs remaining in place that still apply during temporary operations need no change in sign sheeting.

Signs shall have an easily identifiable marking on the face to make the identification of approved retroreflective sign sheeting on temporary rigid signs in the field easier. This marking verifies that the sign sheeting has been approved for temporary rigid signs. Temporary rigid signs 4 sq. feet and under in size and all barricades and route markers will be exempt from this marking. The appropriate marking shall be used for each type of the approved sheeting types. Refer to the instructions for the marking of temporary signs that are on the APL or directly at the following link:

<http://www.dot.state.mn.us/products/signing/pdf/typelabel.pdf>

The sheeting materials APL/QPL, including the retroreflective sheeting types, is located at <http://www.dot.state.mn.us/products/signing/sheeting.html>

- (D) At the beginning of the Project, the Contractor shall store at least 10 extra Type III barricades and 10 extra retroreflective drums, at a convenient location within the Project limits, to be used at the discretion of the Engineer. Furnishing and erecting these traffic control devices shall be incidental.
- (E) **The Contractor shall provide protective devices necessary to protect traffic from excavations, drop-offs, falling objects, splatter or other hazards that may exist during construction. This work shall be incidental.** The Contractor will not be allowed to suspend material, equipment, tools and personnel over traffic unless a lane closure is established below. All costs associated with the lane closure will be considered incidental.
- (F) The Contractor will not be permitted to park vehicles or construction equipment in a location that obstructs any traffic control device. The parking of workers' private vehicles will not be allowed within the Project limits unless so approved by the Engineer.
- (G) The Contractor will not be allowed to store materials or equipment within 30 feet [10 m] of through traffic unless approved by the Engineer. If materials or equipment must be stored within 30 feet [10 m] of through traffic, the Contractor shall provide Type B channelizers, barricades or barriers, placed near the object to warn and protect traffic.
- (H) **High Visibility Apparel**
All workers within the road Right-of-Way who are exposed to either traffic or to construction equipment shall wear reflectorized high-visibility safety apparel.

High-visibility safety apparel means personal protective safety clothing that is intended to provide conspicuity during both daytime and nighttime usage, and meets the minimum performance Class 2 requirements of the ANSI/ISEA 107 – 2004 publication entitled "American National Standard for High-Visibility Safety Apparel and Headwear".

Additional Requirements: ANSI/ISEA 107-2004 Class 3 Requirements (Class 2 Vest with Class E Long Pants)

- Flaggers– In addition to an ANSI Class 2 vest, shirt, or jacket, flagger shall wear high visibility Class E long pants and a hat.
- Nighttime and Low Light Conditions – All workers working at night or in low light conditions shall wear high visibility Class E long pants in addition to an ANSI Class 2 vest, shirt, or jacket and retro-reflective headgear.

SPECIAL PROVISIONS
S.P. 118-090-023
FED. NO. TA 6917 (230)
CITY OF DULUTH PROJECT NO. 0925TR
MAY 2017

All high visibility apparel must be worn in the manner for which it was designed. All apparel worn on the torso must be closed in the front to provide contiguous 360 degree visibility. If a worker's high-visibility apparel becomes faded, worn, torn, dirty, or defaced, reducing the conspicuity of the apparel, the apparel shall be removed from service and replaced with new apparel.

The Contractor will be subject to a non-compliant charge for failure to adhere to the clothing requirements as listed above. Non-compliance charges, for each incident, will **assessed at a rate of \$500.00 per incident** that the Engineer determines that the Contractor has not complied.

SP-13.3 VEHICLE WARNING LIGHT SPECIFICATION

All Contractors, subcontractors' and suppliers' mobile equipment, operating within the limits of the Project with potential exposure to passing traffic, shall be equipped with operable warning lights that meet the appropriate requirements of the SAE specifications. This would include closed roads that are open to local traffic only. This also includes any vehicle that enters the traveled roadway at any time. The SAE specification requirements are as follows:

360 Degree Rotating Lights - SAE Specification J845

Flashing Lights - SAE Specification J595

Flashing Strobe Lights - SAE Specification J1318

Lights shall be mounted so that at least one light is visible at all times from a height of 3.5 feet and from a 60 foot radius about the equipment. In order to meet the 360 degree at 60 foot [18 m] radius requirements supplemental lighting may be used in addition to the lights on the Approved Products List. All supplemental lights must be SAE Class 1 certified. This specification is to be used for both day and night time operations. All costs incurred to provide warning lights shall be at no cost to the Department. These warning lights shall also be operating and visible when a vehicle decelerates to enter a construction work zone and again when a vehicle leaves the work zone and enters the traveled traffic lane.

Any warning lights shall be on the Approved Products List for Vehicle Lighting which is found at the following weblink: <http://www.dot.state.mn.us/products/vehiclelighting/vehiclesafetylights.html>. The list may also be obtained by contacting:

Vehicle Warning Lights
Office of Construction MS722
Transportation Bldg. OR by calling: (651)366-3585
395 John Ireland Blvd.
St. Paul, MN 55155

This list is updated periodically. Warning light suppliers and manufacturers may contact the above for information on adding new products to the list.

A \$100 penalty (per incident) will be assessed against the Contractor each time failure to comply with the above requirements is observed on the Project site.

SP-13.4 LANE CLOSURE REQUIREMENTS

- (A) Temporary lane closures or other traffic restrictions by the Contractor, during work hours and consistent with the time restrictions, will be permitted only during those hours and at

SPECIAL PROVISIONS
S.P. 118-090-023
FED. NO. TA 6917 (230)
CITY OF DULUTH PROJECT NO. 0925TR
MAY 2017

those locations approved by the Engineer. Requests for temporary lane closures shall be made at least 24 hours prior to such closures. When a temporary lane closure is used by the Contractor, the closure shall be incidental work.

- (B) Work that will restrict or interfere with traffic will not be permitted between the hours of 6:30 A.M. and 8:30 A.M. and between the hours of 4:00 P.M. and 6:00 P.M. **Work that will restrict or interfere with traffic shall not be performed between 12:00 noon on the day preceding and 9:00 A.M. on the day following any consecutive combination of a Saturday, Sunday and legal holiday.** The Engineer will have the right to lengthen, shorten, or otherwise modify the foregoing periods of restrictions as actual traffic conditions may warrant. **If the Contractor is negligent in adhering to the established time schedules, he shall be subject to an hourly charge assessed at a rate of \$500.00 per hour for each hour or any portion thereof with which the Engineer determines that the Contractor has not complied.**
- (C) Unless otherwise approved by the Engineer, any temporary lane closure that is adjacent to traffic, and is extending to or beyond 1000 feet [300 m] shall have a minimum of one Type III barricade, or three drums, placed in the closed lane for every 1000 feet [300 m] of extension. Any lane closure that is adjacent to traffic and in place 3 days or more, shall use the Type III barricade only.
- (D) All lane closures shall have Drum (Type B) Channelizers with florescent reflectorized sheeting in the lane closure taper and in any shifts in traffic alignment.
- (E) Short Term Duration lane closures will not be permitted during inclement weather, nor any other time when, in the opinion of the Engineer, the lane closure will be a greater than normal hazard to traffic.
- (F) **Flashing Arrow Boards**
The Contractor shall provide one vehicle or trailer mounted flashing arrow board for each lane of each work area where traffic is restricted. The arrow board shall meet the requirements of the MN MUTCD, and be on the Temporary Traffic Control Electronic Equipment Approved/Qualified Products List for "Flashing Arrow Boards" found at: <http://www.dot.state.mn.us/products/temporarytrafficcontrol/tccelectronicquipment.html>. The flashing arrow board shall be equipped with a light that is visible to personnel in the work area to indicate that the unit is in operation. The flashing arrow board shall be incidental.

It is imperative that the Contractor continually operate each Flashing Arrow Board at maximum legibility. Many factors, such as mechanical problems, insufficient charging, incorrect intensity settings, or other factors can degrade performance.

The Flashing Arrow Board shall be stored off the shoulder when not in use, except if allowed by the Engineer. In the event the Engineer allows the arrow board to remain on the shoulder, the arrow board shall be delineated according to Layout 4 (Partial Shoulder Closure) in the Field Manual, as determined by the Engineer.

When not being actively used as a traffic control device, the Flashing Arrow Board shall be stored beyond the clear zone distance. **Non-compliant charges, for each incident, will be assessed at a rate of \$500.00 per incident that the Engineer determines that the Contractor has not complied.**

SPECIAL PROVISIONS
S.P. 118-090-023
FED. NO. TA 6917 (230)
CITY OF DULUTH PROJECT NO. 0925TR
MAY 2017

SP-13.5 **FLAGGER TRAINING AND REQUIREMENTS**

- (A) Any person acting as a flagger on this Project shall have attended a training session taught by a Contractor's qualified trainer. The Contractor's qualified trainer shall have completed a "MnDOT Flagger Train the Trainer Session" in the five years before the start date of this Contract and shall be on file as a qualified flagger trainer with the Department. The Flagger Trainer's name and Qualification Number shall be furnished by the Contractor at the pre-construction meeting. The Contractor shall provide all flaggers with the MnDOT Flagger Handbook and shall observe the rules and regulations contained therein. This handbook shall be in the possession of all flaggers while flagging on the Project. The Contractor shall obtain handbooks from the Department. Flaggers shall not be assigned other duties while working as authorized flaggers. The "Checklist for Flagger training" form shall be furnished to the Engineer any time a new flagger reports to work on the Project. The "Checklist for Flagger Training" form is found at: <http://www.dot.state.mn.us/const/wzs/documents/flaggertrainingchecklist.pdf>.

The Engineer will have the right to waive the above requirements.

- (B) The Contractor shall furnish Flaggers as required to adequately control traffic. Flaggers shall conform to the requirements set forth in the MN MUTCD. All costs incurred to provide such Flaggers shall be incidental.
- (C) The Contractor shall provide two-way radios for Flaggers.

Flaggers shall wear high visibility retroreflective safety vests, pants and hats at all times while actively flagging on the Project. High visibility apparel shall also comply with current Minnesota OSHA Rules 5207.0100 and 5207.1000. The Flaggers clothing shall be considered incidental.

The Contractor shall keep the separation distance between the last sign in the "flagger ahead" signing sequence and the actual flagger to the amount shown in the Field Manual, whenever it is practical. The maximum separation distance allowed from the signs to the flagger shall be ½ mile [0.8 km]. The Contractor shall use multiple flagger signing set-ups or continuously move the signing for moving flagging operations to keep within the distance limit. The "flagger ahead" signing sequence shall not be in place when flagging operations are not in effect.

The maximum distance between flaggers shall be ½ mile [0.8 km] unless otherwise authorized by the Engineer. In the event a distance longer than one mile is authorized, the Engineer may order the Contractor to provide two pilot cars at no additional cost to MnDOT.

All signs associated with the flagging operation must be removed or covered when flagging operations are not present.

The Contractor will be subject to a non-compliant charge for failure to adhere to the requirements listed in this Section SP-14.5. These requirements include: providing two-way radios for flaggers, properly attired flaggers, flagging operation length requirements, and distance limit between the flagger and the last sign in the flagger sequence, and removing or covering flagger signs when flagging operations are not present. **Non-compliance charges, for each incident will be assessed at a rate of \$500 per incident that the Engineer determines that the Contractor has not complied.** The charges may be assessed equally, separately, and may be assessed concurrently.

SPECIAL PROVISIONS
S.P. 118-090-023
FED. NO. TA 6917 (230)
CITY OF DULUTH PROJECT NO. 0925TR
MAY 2017

The Contractor shall coordinate the flagging operations in a manner that causes as little delay to the traveling public as possible, and at no time shall the delay exceed 5 minutes. In the event that the Contractor is unable to meet the maximum delay requirements, operations shall shut down until such time a new traffic control plan is developed which does meet the maximum delay requirement.

If hauling operations create hazards for the traveling public, the Contractor will be required to provide additional flaggers, as directed by the Engineer. All costs incurred to provide the additional flaggers shall be incidental.

SP-13.6 MILLING, SEALCOATING, AND PAVING OPERATIONS

- (D) The Contractor shall schedule construction operations to minimize traffic exposure to uneven lanes, milled edges, and edge drop-offs. Only after every attempt has been made to avoid these conditions and one or more of them are deemed necessary, the Contractor shall provide and maintain the appropriate traffic control in accordance with the "DROP OFF GUIDELINES" in the Field Manual.
- (E) The Contractor shall maintain traffic with a minimum of delay during milling and paving operations at intersections controlled by signals or by all-way stop signs. The Contractor shall provide off-duty police officers, at no expense to the Department, to direct and control traffic around and through milling and paving operations at those intersections. "Police officer" means every officer authorized to direct or regulate traffic or to make arrests for violations of traffic rules.
- (F) The Contractor may close intersecting streets to traffic, other than at intersections controlled by signals or "All Way Stop" signs during milling and paving operations in the intersection, but only if there are adequate alternate routes for the intersecting street traffic. The Contractor shall not close adjacent intersecting streets to traffic concurrently. The Contractor shall notify the local road authorities of its schedule to close intersecting streets 48 hours in advance of the closure.

SP-13.7 MAINTENANCE AND STAGING OF TRAFFIC CONTROL

- (A) Pedestrian traffic shall be maintained and guided through the Project at all times.
- (B) The Contractor shall cover all signs that are not consistent with traffic operations. The cover should be a plate of solid material covering the entire legend or all of that part of the legend that is inappropriate. The cover shall be bolted to the sign and shall have a minimum of 1/8 inch [3 mm] plastic washers between the sign face and the cover. See Figures 8.2A, 8.2B and 8.2C of the Traffic Engineering Manual for details. This work will be done as required by the Engineer.
- (C) Street identification signage shall be maintained at all times. Where the only existing signs are small city or county signs located at the intersection, street names and address numbers shall be maintained by temporary installations as required by the Engineer. This is necessary to maintain the 911 emergency system.
- (D) The Contractor shall maintain a lane width of not less than 10 feet in each direction. In no case shall traffic be allowed or forced onto the shoulders as a result of the Contractors operations without prior approval of the Engineer.

**SPECIAL PROVISIONS
S.P. 118-090-023
FED. NO. TA 6917 (230)
CITY OF DULUTH PROJECT NO. 0925TR
MAY 2017**

During the time of lane, speed, and pilot car restrictions, the Contractor's equipment shall follow in line and use the roadway in a manner similar to all other through traffic.

- (E) The Contractor may ban parking within the construction limits. All necessary signing is the responsibility of the Contractor and shall be installed, as directed by the Engineer, 24 hours prior to the parking ban. The Contractor shall remove that signing as soon as the work in the area has been completed.

The Contractor shall notify the City of Duluth, phone number 218.730.5200 at least 24 hours prior to posting any parking ban within the City.

- (F) The Contractor shall keep the Right-of-Way fence closed up, except during work hours, by means of the in place fence, newly constructed fence, temporary fence (at the Contractor's expense), or a combination thereof.
- (G) No access to or from any public road will be permitted for the Contractor's equipment, material deliveries, the hauling of excavated materials of any kind, or employees' private vehicles, except at in place public road intersections, or at locations and in such manner as approved by the Engineer.
- (H) As each road is completed, the Contractor shall install the final signing and pavement markings required to safely open that road to traffic. This work shall be completed on or before the date of opening as approved by the Engineer. Overhead signs may be temporarily ground mounted at the Contractor's expense.

SP-13.8 MEASUREMENT AND PAYMENT

Traffic Control will be measured and paid for as follows:

Payment for all traffic control required to complete the Project as shown in the Plans and specified in these Special Provisions shall be made as a lump sum payment under Item 2563.601 (Traffic Control). Payment includes all costs associated with furnishing, installing, maintaining, relocating and subsequently removing traffic control devices (including flag persons) as required. No additional measurement for payment will be made for individual activities and devices that constitute Traffic Control, except for other traffic control Bid Items specifically provided in the Contract.

Traffic Control layouts or devices not shown in the plan or stated in these Special Provisions that are a necessary part of the Contractor's operations to complete the project as shown in the plan are included in the lump sum traffic control item. There will be no increase or decrease in the lump sum payment or additional payment for other traffic control Contract Items, except as provided in the following paragraph.

If the Engineer orders a change in traffic control because of a Plan error, omission, changed condition or change of project scope, payment for such changes will be made as Extra Work.

The Traffic Control Payment Schedule will be as follows:

- (1) When 5 percent of the Contract amount is earned, 50 percent of the amount bid for traffic control will be paid.
- (2) When 10 percent, or more, of the Contract amount is earned, an additional 25 percent of the amount bid for traffic control will be paid.
- (3) When 50 percent, or more, of the Contract amount is earned, an additional 20 percent of the amount bid for traffic control will be paid.

SPECIAL PROVISIONS
S.P. 118-090-023
FED. NO. TA 6917 (230)
CITY OF DULUTH PROJECT NO. 0925TR
MAY 2017

- (4) The remaining 5 percent bid for traffic control will be paid when all work has been completed and accepted.
- (5) In all items above, the original Contract amount shall be the total value of all Contract Items including the traffic control item, but the percentage earned in each case shall be exclusive of the traffic control item.

SP-13.9 **ADDITIONAL TRAFFIC CONTROL DEVICES AND EXTENDED USE OF TRAFFIC CONTROL DEVICES**

The Engineer may require extra traffic control devices in addition to the traffic control devices shown on the plan Traffic Control Layouts, or in the Field Manual, as warranted by traffic conditions. The Department will pay for extra traffic control devices ordered under this section according the schedule of pre-determined prices in Table 2563-1. The Department will also use the predetermined prices in Table 2563-1 to pay for (1) additional temporary lane closures for Extra Work; and (2) extended use for all traffic control devices which are impacted by excusable and compensable delays, as defined in MnDOT 1806.2B.

The Department will not use the predetermined unit prices listed in Table 2563-1 if payment for a device is specifically provided for elsewhere in the Contract.

(A) General Requirements:

The Contractor must furnish the additional traffic control devices as ordered by the Engineer.

The devices installed must meet contract requirements and be in a functional and legible condition as determined in the sole discretion of the Engineer. Devices not meeting these requirements must be immediately replaced or repaired.

(B) Measurement:

Flashers, barricades, reflectorized drums, portable changeable message signs, 48 x 48 inch [1220 x 1220 mm] signs, and flashing arrow boards will be measured by the number of individual units of each type multiplied by the number of Calendar Days each unit is in service.

Driven post supports and all mounting hardware for 48 inch x 48 inch signs [1220 X 1220 mm] and Standard Signs are considered incidental.

Standard Signs, other than 48 x 48 inch [1220 x 1220 mm] signs, will be measured by the face area of signs furnished multiplied by the number of Calendar Days each square foot [square meter] of sign is in service.

Standard Signs with Portable Supports will be calculated and paid for as follows: Total Standard Sign Sq. Ft + Portable Support Cost (listed in Table 2563-1) = Standard Signs with Portable Supports Cost per day.

Construction Signs - Special will be measured by the sign face area thereof furnished, installed including supports, and removed as specified.

Temporary Molded Plastic Barrier and Temporary Concrete Barrier will be measured by the number of linear feet furnished multiplied by the number of Calendar Days each linear foot the barrier is in service.

Flaggers and Police Officers will be measured by the number of hours each is in service on the job. Police Officers shall be equipped with a patrol vehicle at all times on the job.

SPECIAL PROVISIONS
S.P. 118-090-023
FED. NO. TA 6917 (230)
CITY OF DULUTH PROJECT NO. 0925TR
MAY 2017

(C) Payment:

For contracts without a sub-contract agreement for traffic control services; reasonable invoices may be accepted for additional traffic control devices obtained. The reasonableness of the invoice for additional traffic control is subject to audit in accordance with MnDOT 1721.

Total compensation for Additional Traffic Control Devices and the Extended Use of Traffic Control Devices will have a maximum payout allowance based on average lifespan as determined by the department.

The following devices will have a 180 Day maximum pay out allowance: Reflectorized Cones/Weighted Channelizer Devices, Surface Mounted/Weighted Delineators, Opposing Traffic Lane Divider, Reflectorized Safety Drum, Reflectorized Safety Drum w/Down Arrow, Flasher Type A (Low Intensity), Flasher Type B (High Intensity) and Flasher Type C (Steady Burn).

The following devices will have a 365 Day maximum pay out allowance: Type I Barricade, Type II Barricade, Direction Indicator Barricade, Type III Barricade, 48 X 48 Inch [1220 x 1220 mm] Standard Sign, 48 X 48 Inch [1220 x 1220 mm] Standard Sign with Portable Supports, Standard Signs, Standard Signs with Portable Supports, Standard Signs Portable Support Cost per day, Construction Sign - Special, Temporary Plastic Molded Barrier and Temporary Concrete Barrier Energy Absorption End Treatment System.

The following devices have a maximum pay out allowance five years or greater: Temporary Concrete Barrier, Portable Changeable Message Board, Flashing Arrow Board and Portable Radar Trailer.

(C.1) Devices, Flagger and Police Officers:

Payment for all additional traffic control devices, Flaggers and police officers, as ordered by the Engineer, will be made in accordance with the following schedule:

SPECIAL PROVISIONS
S.P. 118-090-023
FED. NO. TA 6917 (230)
CITY OF DULUTH PROJECT NO. 0925TR
MAY 2017

Table 2563-1 ADDITIONAL TRAFFIC CONTROL DEVICES, FLAGGERS and POLICE OFFICERS

Item Number	Item	Unit	Pre-determined Price
2563.610	Flagger	Hour	* 1
2563.610	Police Officer	Hour	* 2
2563.613	Reflectorized Cones/Weighted Channelizer Devices	Each/Day	\$0.13
2563.613	Surface Mounted/Weighted Delineators	Each/Day	\$0.22
2563.613	Opposing Traffic Lane Divider	Each/Day	\$1.26
2563.613	Type I Barricade	Each/Day	\$0.29
2563.613	Type II Barricade	Each/Day	\$0.27
2563.613	Direction Indicator Barricade	Each/Day	\$0.39
2563.613	Type III Barricade	Each/Day	\$1.53
2563.613	Reflectorized Safety Drum	Each/Day	\$0.53
2563.613	Reflectorized Safety Drum w/Down Arrow	Each/Day	\$0.66
2563.613	Flasher Type A (Low Intensity)	Each/Day	\$0.25
2563.613	Flasher Type B (High Intensity)	Each/Day	\$0.53
2563.613	Flasher Type C (Steady Burn)	Each/Day	\$0.22
2563.613	48 X 48 Inch [1220 x 1220 mm] Standard Sign	Each/Day	\$0.75
2563.613	48 X 48 Inch [1220 x 1220 mm] Standard Sign W/Port. Sup.	Each/Day	\$1.22
2563.613	Roll up Sign W/Stand	Each/Day	\$1.25
2563.617	Standard Signs	Square Foot/Day	\$0.16
2563.613	Standard Signs W/ Portable Supports	Each/Day	\$TBD
	Standard Sign Portable Support Cost per day		\$0.47
2563.618	Construction Sign Special * 5	Square Foot	\$38.59
2563.603	Temporary Plastic Molded Barrier	Linear Foot/Day	\$0.25
2563.603	Temporary Concrete Barrier	Linear Foot/Day	\$0.04
2563.613	Temp. Concrete Barrier Energy Absorption End Treat. Sys.	Each/Day	\$34.23
2563.613	Portable Changeable Message Board * 3	Each/Day	\$22.45
2563.613	Flashing Arrow Board * 4	Each/Day	\$6.89
2563.613	Portable Radar Trailer * 4	Each/Day	\$21.36

*1 Will be paid in accordance with MnDOT 1904.4A.

*2 Will be paid at the invoice price plus 10%.

*3 (PCMS) Type C Trailer Mounted Message Signs will be permitted. The Contractor shall continually operate each PCMS at maximum legibility.

*4 The Contractor shall continually operate each Flashing Arrow Board or Portable Radar Trailer at maximum legibility.

*5 Construction Signs – Special includes fabrication, installation, supports and removal as specified. Construction Signs - Special are not eligible for additional compensation due to extended use as described in Sections C.2 “Labor” and C.3 “Equipment” listed below.

SPECIAL PROVISIONS
S.P. 118-090-023
FED. NO. TA 6917 (230)
CITY OF DULUTH PROJECT NO. 0925TR
MAY 2017

(C.2) Labor:

Payment for labor to furnish, install, and remove additional traffic control devices listed in Table 2563-1 as set forth in C.1 "Devices, Flagger and Police Officers", will be in accordance with 1904.3(4) or 1904.4A.

Payment for labor to inspect and maintain additional traffic control devices will be incidental to the 2563.601 (Traffic Control) Item already contained in the Plan during the original contract period, unless a contract revision meets the requirements listed in MnDOT 1402.3.

Payment for labor to inspect and maintain all traffic control devices, when an extension of contract time is due to an excusable and compensable delay in accordance with MnDOT 1806.2B, will be in accordance with MnDOT 1904.3(4) or 1904.4A

(C.3) Equipment:

Payment for equipment to furnish, install, and remove additional traffic control devices listed in Table 2563-1 as set forth in C.1 "Devices, Flagger and Police Officers", shall be in accordance with MnDOT 1904.3(4) or 1904.4C

Payment for equipment to inspect and maintain additional traffic control devices will be incidental to the 2563.601 (Traffic Control) Item already contained in the Plan during the original contract period, unless a contract revision meets the requirements listed in MnDOT 1402.3.

Payment for equipment to inspect and maintain all traffic control devices, when an extension of contract time is due to an excusable and compensable delay in accordance with MnDOT 1806.2B, will be in accordance with MnDOT 1904.3(4) or 1904.4C.

SP-14 (1505) COORDINATION BY CONTRACTORS

WLSSD will be lining sewer in the Water Street ROW which is scheduled for early mid July.

SP-15 (1507) UTILITY PROPERTY AND SERVICE

Construction operations in the proximity of utility properties shall be performed in accordance with the provisions of MnDOT 1507, except as modified below:

The second paragraph of MnDOT 1507 is deleted and the following substituted therefor:

"It shall be the Contractor's responsibility to utilize the 'One Call Excavation Notice System' (1-800-252-1166), required under Minnesota Statute Chapter 216D, 48 hours prior to performing any excavation adjacent to any underground utility. The Contractor shall conduct his/her operations in the vicinity of any such facilities, which may exist, in a manner that will prevent damage thereto."

Bidders are advised that the following utility companies have existing facilities in the construction area that may be affected by the work under this Contract.

**SPECIAL PROVISIONS
S.P. 118-090-023
FED. NO. TA 6917 (230)
CITY OF DULUTH PROJECT NO. 0925TR
MAY 2017**

Telephone, Fiber Optic and Cable			
Charter Communications	John Quade	640 Garfield Ave. Duluth MN, 55802	218.529.8042
CenturyLink	Michael Coughlin	322 W. First St. Duluth, MN 55802	218.340.8828
Power			
Minnesota Power	Aaron Nelson	3215 Arrowhead Rd. Duluth, MN 55811	218.355.2039
Water, Sewer, and Gas			
City of Duluth	Bill Bergstrom	411 W First St, Rm 200 Duluth, MN 55802	218.730.5078

The Contractor shall coordinate his/her work and cooperate with the foregoing utility owners and their forces in a manner consistent with the provisions of MnDOT 1507 and the applicable provisions of MnDOT 1505.

SP-16 (1601) SOURCE OF SUPPLY AND QUALITY

The provisions of MnDOT 1601 are supplemented as follows:

In conformance with the provisions of the U.S. Code of Federal Regulations 23CFR635.410 the Contractor will furnish and use only steel and iron materials that have been melted and manufactured in the United States,. Foreign source materials are any domestic products taken out of the United States for any process (e.g. change of chemical content, permanent shape or size, or final finish of product).

All bids must be based on furnishing domestic iron and steel, which includes the application of the coating, except where the cost of iron and steel materials incorporated in the work does not exceed one-tenth of one percent of the total Contract cost or \$2,500.00, whichever is greater. The state may approve the use of foreign iron and steel materials for particular Contract items, provided the bidder submits, a stipulation identifying the foreign source iron and/or steel product(s) and the estimated invoice cost of the product(s), for one or more of the Contract bid items. The Contractor shall submit a "Stipulation for Foreign Iron or Steel Materials" form for each stipulation with the Contractor's proposal. **If the Contractor chooses to use ANY non-domestic iron or steel, the Contractor must submit a stipulation with the proposal.**

Prior to performing work the Contractor shall submit to the Engineer a certification stating that all iron and steel items supplied are of domestic origin, except for non-domestic iron and steel specifically stipulated and permitted in accordance with the paragraph above.

Source of Supply and Quality: MnDOT 1604 is supplemented as follows: All costs of shop inspection at plants outside the United States shall be borne by the Contractor. Monies due or to become due the Contractor will be reduced according to these costs.

Partial Payment: All provisions for partial payments shall apply to domestic materials only. The Contractor will not receive payment for materials manufactured outside of the United States until such materials are delivered to the job site.

Alternate Bidding Process. Unless an alternate bidding process is specified, use of foreign steel and iron products in quantities in greater than provided above is not permitted. When the alternate bidding process is permitted the Contract may be awarded to the bidder who submits

**SPECIAL PROVISIONS
S.P. 118-090-023
FED. NO. TA 6917 (230)
CITY OF DULUTH PROJECT NO. 0925TR
MAY 2017**

the lowest total bid based on furnishing domestic iron or steel unless such total bid exceeds the lowest total bid based on foreign materials by more than 25 percent.

SP-17 (1701) LAWS TO BE OBSERVED – CARGO PREFERENCE ACT; USE OF UNITED STATES-FLAGGED VESSELS

The provisions of 1701 are supplemented with the following:

SP-17.1 The Contractor must utilize privately-owned United States-flag commercial vessels to ship at least 50% of the gross tonnage whenever shipping any equipment, material, or commodities pursuant to this Contract. This requirement applies only to the extent that such U.S.-flag vessels are available at fair and reasonable rates. Compute gross tonnage separately for dry bulk carriers, dry cargo liners, and tankers. The term “pursuant to this Contract” means this provision applies to materials or equipment acquired for this specific Project. Materials used for highway construction generally originate from existing inventories rather than being acquired solely for a specific project. For example, the requirements generally do not apply to shipments of Portland cement, asphalt cement, or aggregates, as suppliers and contractors use these materials to replenish existing inventories. But, the Cargo Preference Act does apply if any material or equipment is acquired solely for this specific Project.

SP-17.2 The Contractor must furnish a legible copy, in English, of a rated, “on-board” commercial ocean bill of lading for each shipment of cargo described in clause SP-18.1. The Contractor must provide the bill of lading to the Department and to the following:

Division of National Cargo
Office of Market Development
Maritime Administration
Washington DC, 20590

The Contractor must provide the bills of lading no later than 20 days after the date of loading for shipments originating within the U.S.A., or no later than 30 days after the date of loading for shipments originating outside the U.S.A.

SP-17.3 The Contractor must include or incorporate this provision in all subcontracts.

SP-18 (1701) LAWS TO BE OBSERVED (WETLANDS)

The provisions of MN/DOT 1701 are supplemented with the following:

If the Contractor operations involve the excavation and/or disposal of material outside the limits of the project site, the Contractor is advised of the following:

MN Statutes Sections 103G.2212 and 103G.241 stipulate that an agent or employee of another may not:

- 1) drain, excavate, or fill a wetland, wholly or partially; or
- 2) construct, reconstruct, remove, or make any change in any reservoir, dam, or the course, current, or cross-section of any public water;

unless a signed statement from the property owner is obtained stating that any permit or wetland replacement plan required for the work is in place, or that a permit or replacement plan is not required; AND this statement is mailed to the appropriate office with jurisdiction over the wetland or public water prior to initiating the work.

**SPECIAL PROVISIONS
S.P. 118-090-023
FED. NO. TA 6917 (230)
CITY OF DULUTH PROJECT NO. 0925TR
MAY 2017**

The "Landowner Statement and Contractor Responsibility For Work in Wetlands or Public Waters" can be found at:

http://www.bwsr.state.mn.us/wetlands/forms/Contractor_Responsibility.doc .

The Contractor shall provide the Engineer with a copy of the completed "Landowner Statement and Contractor Responsibility for Work in Wetlands or Public Waters" for the excavation and/or disposal site prior to initiating the work.

This project requires filling of 0.048 acres of wetlands. All construction limits will be staked by the City of Hermantown. Contractor will be responsible for construction of the project in accordance with the requirements of the Wetland Permit as attached in these Special Provisions.

**SP-19 (1801) SUBLETTING OF CONTRACT
REVISED 6/4/15**

The provisions of MnDOT 1801 are modified as follows:

For Projects in excess of \$50,000, the Contractor may sublet work only to subcontractors that meet the definition of "responsible contractor" in Minnesota Statutes §16C.285, subdivision 3. The Contractor shall obtain verifications of compliance with §16C.285 from subcontractors using a form provided by the Department. The Contractor must provide such verifications to the Department upon the Department's request.

SP-19.1 The third paragraph of MnDOT 1801 is modified to read:

On Contracts with Disadvantaged Business Enterprise (DBE), the Contractor's organization shall perform Work amounting to not less than 30 percent of the total original Contract Amount. The Department will deduct specialty items from the total original Contract Amount before calculating the amount of Work that the Contractor shall perform.

**SP-20 (1803) PROSECUTION OF WORK
REVISED 11/24/14**

The provisions of MnDOT 1803 are supplemented and/or modified with the following:

SPECIAL PROJECT ADA REQUIREMENTS

All pedestrian facilities and shared use paths on this Project must be constructed according to Public Rights-of-Way Accessibility Guidelines (PROWAG) which can be found at: <http://www.dot.state.mn.us/ada/pdf/PROWAG.pdf>. The appropriate pedestrian ramp details for each quadrant are included in the Plan. The Engineer may provide additional details to those provided in the Plan that meet the PROWAG guidelines as the need arises and field conditions dictate.

- (A) The Contractor must designate a responsible person competent in all aspects PROWAG to assess proposed sidewalk layouts at each site before work begins. Any time work the Contractor is performing concerns pedestrian facilities, the Contractor's responsible person shall be on site.
- (B) Pedestrian facilities must be constructed to meet the following criteria:
 - (1) Pedestrian Access Routes (PAR) must be constructed to meet the following:
 - Minimum 4 feet width.

SPECIAL PROVISIONS
S.P. 118-090-023
FED. NO. TA 6917 (230)
CITY OF DULUTH PROJECT NO. 0925TR
MAY 2017

- A maximum cross slope of 2.0%.
 - Vertical discontinuities must be less than 0.25 inches.
 - Must provide positive drainage without allowing any ponding and maintain existing drainage flow patterns unless indicated otherwise in the Plan.
 - All grade breaks shall be constructed perpendicular to the path of travel.
- (2) Landings are part of the PAR and must be constructed to meet the following:
- 4 feet by 4 feet minimum width.
 - Maximum slope of 2.0% in all directions.
 - Required at all locations where the PAR changes directions or inverse grades.
 - Must be connected to the PAR.
- (3) Ramps are part of the PAR and must be constructed to meet either of the following criteria:
- Longitudinal slopes less than 5% in the direction of travel requires no landing at the top of the ramp (unless the PAR changes direction).
 - Longitudinal slopes between 5 - 8.3% in the direction of travel require a landing at the top of the ramp.

If the Contractor constructs any pedestrian or shared-use trail facilities that are not per Plan, do not meet the above requirements, or do not follow the agreed upon resolution, the Contractor will be responsible for correcting the deficient facilities with no compensation paid for the corrective work. To ensure that the pedestrian facilities are constructed in compliance with PROWAG, the Contractor shall follow the following three steps:

- (1) The Contractor shall use the appropriate ramp details in the Plan and identify the removal limits for the sidewalk and curb and gutter. If Contractor determines the removal limits are not adequate to meet PROWAG, the Contractor shall stop work immediately and consult the Engineer to determine the best solution. Once the Engineer and the Contractor reach agreement on how to proceed, the Contractor may finish the removals.
- (2) Prior to pouring each curb and gutter segment, the Contractor must verify the zero height curb and curb transitions will be located as shown in the Plans and will provide an adequate detectable edge as shown on Standard Plan Sheet No. 5-297.250 (sheet 4 of 5). The Contractor shall also verify the proposed curb flow lines will provide positive drainage as well as maintain existing drainage patterns including existing gutter inflows/outflows. The curb and gutter shall be constructed as detailed in the Plan with a defined flow line and no vertical discontinuities. The Contractor shall consult with the Engineer to determine a resolution if any of these conditions cannot be met. Once the Engineer and the Contractor reach agreement on how to proceed, the Contractor may proceed with pouring the curb and gutter.
- (3) After the curb has been correctly poured, the Contractor has set the sidewalk forms, and prior to placing the concrete curb ramps/sidewalks, the Contractor shall verify the requirements in Section SP-20 B (1) will be achieved.

SPECIAL PROVISIONS
S.P. 118-090-023
FED. NO. TA 6917 (230)
CITY OF DULUTH PROJECT NO. 0925TR
MAY 2017

In addition, the longitudinal slopes shown in the Construction Plans and the Standard Plans shall be utilized unless these conditions cannot be met. The starting point for setting the forms on the controlling ramp leg should be the following:

Steep (S) = 7%
Flat (F) = 4%
Landing = 1.5%
Sidewalk Cross Slope = 1.5%
Fan ramp = 5%

If any of these requirements cannot be met the Contractor shall meet with the Engineer to determine the best solution. Once the Engineer and the Contractor reach agreement on how to proceed, the Contractor may proceed with the curb ramp/sidewalk pour.

Landings – An initial landing is the first required landing of a pedestrian ramp. All initial landings required at the top of a ramped sloped surface (>2% longitudinal slope), shall be formed and placed separately in an independent concrete pour. This does not include initial landings placed at roadway grade such as depressed corners, parallel ramps, or rural flat landings. Secondary landings consist of all landings beyond the initial landing. These secondary landings do not require a separate landing pour. All landings adjacent to push buttons shall be formed and placed separately in an independent concrete pour, regardless of ramp type.

Wet casting or drill and grouting of dowel bars will be required in accordance with the details shown in Standard Plan 5-297.250 Sheet 5 of 5. These bars may be either smooth or deformed and shall be installed with 2 inch minimum concrete cover. When not accounted for in the Plan, payment for these bars will be made under Item 2301.602 (Drill & Grout Reinforcement Bar (Epoxy Coated)) by the Each at the Predetermined Price of \$10.00 per bar furnished and installed. All necessary subgrade preparation and aggregate base placement for the entire ramp construction limit shall be done before the initial landing is constructed at each location.

- (C) It shall be the responsibility of the Contractor, or Contractor's Surveyor if applicable, to layout all proposed work at each intersection in accordance with the Plan and requirements listed in this Special Provision. The Contractor may confer with the Engineer for guidance in laying out the proposed work, but it will be the Contractor's responsibility to ensure the proposed work meets all the requirements of this Special Provision. This layout includes, but is not limited to placement of grade breaks, curb transitions, gutter flow lines, truncated dome placement, crosswalk marking placement, flares, landing limits, and ramp limits. It is important that the Contractor layout this work properly to achieve the construction of a compliant pedestrian facility. The owner's surveyor will only stake points and elevations provided in the Plan. For custom designs, other than specific dimensions provided in the Plan, the Contractor shall be expected to scale dimensions from the Plan as needed to construct the facility. If scaled dimensions do not allow for a facility to be constructed to meet the requirements of this Special Provision, the Contractor shall follow the process listed in Section SP-20 B (1). This layout work shall be incidental.
- (D) The Contractor shall utilize measures and methods when working near existing buildings that will avoid damaging the building's face or structure. The contractor will be responsible for any damage to the building's face or structure, both below and above ground. Any damage resulting from Contractor operations will be repaired at the Contractor's expense to the satisfaction of the Engineer.

SPECIAL PROVISIONS
S.P. 118-090-023
FED. NO. TA 6917 (230)
CITY OF DULUTH PROJECT NO. 0925TR
MAY 2017

- (E) This section applies when no sidewalk joint information is provided in the plan. The Contractor will round all sidewalk joints with a ¼ inch radius edging tool, contraction joints shall extend to at least 30 percent of walk thickness and shall be ¼ inch maximum width. The Contractor shall have the option of providing saw cuts to construct all sidewalk joints and the gutter joints within the PAR. When greater than 50 feet of continuous sidewalk runs are constructed the contractor shall saw cut all joints. The top grade break of walkable flares need a visual joint to indicate a change in grade. This visual joint shall have ¼ inch radius, ¼ inch maximum width and ¼ inch depth. All saw cut work associated with PAR construction shall be incidental.
- (F) In areas where the sidewalk is to be constructed around fixed structures and the grade has been changed, the sidewalk shall be finished around these structures to the satisfaction of the Engineer at no additional cost.

SP-21 (1806) DETERMINATION AND EXTENSION OF CONTRACT TIME

The Contract Time will be determined in accordance with the provisions of MN/DOT 1806 and the following:

1. Construction operations shall be started on or before **July 5th, 2017** or within ten (10) calendar days after the date of award by City Council resolution, whichever is later; however, the Notice to Proceed letter will be the official authorization to commence construction operations.
2. Final Completion. ALL work required under this Contract shall be complete on or before **September 8, 2017**. The Final Completion Date does NOT include time for warranty or plant establishment.
3. The third exemption listed under the second paragraph of the provisions of MN/DOT 1806.3 is modified to the extent that the phrase “(3) During the inclusive period from November 15 through April 15, except as specified in 1806.1...” is deleted.
4. No work which will restrict or interfere with traffic shall be performed between 12:00 noon on the day preceding and 6:30 a.m. on the day following any consecutive combination of a Saturday, Sunday, and legal holiday without written permission from the Engineer.
 - (A) If the Contractor chooses not to work at all on the day preceding the holiday period, no working day charges will be assessed.
 - (B) If the Contractor chooses to work prior to 12:00 noon on the day preceding the holiday period or if the Contractor obtains written permission to work after 12:00 noon on the day preceding the holiday period, working day charges will be assessed only for the actual hours worked.
5. When all, or a portion, of the Contract Time is specified as a calendar completion date, the time is presumed to have been determined by considering the Proposal quantities, normal weather for the locality and season of the year, and the necessity of having the work completed by the specified date. The time may be extended by the Engineer only if the delay is considered “Excusable” in accordance with MN/DOT 1806.2 Types of Delays.

SPECIAL PROVISIONS
S.P. 118-090-023
FED. NO. TA 6917 (230)
CITY OF DULUTH PROJECT NO. 0925TR
MAY 2017

- SP-22 (1807) FAILURE TO COMPLETE WORK ON TIME**
The provisions of MnDOT 1807 shall apply in full to both the Substantial Completion Date and the Final Completion Date.
- SP-23 (2104) REMOVING PAVEMENT AND MISCELLANEOUS STRUCTURES**
Abandoned structures and other obstructions shall be removed from the Right of Way and disposed of in accordance with the provisions of Mn/DOT 2104, except as modified below:
- SP-23.1** Measurement and payment for the removal and disposal of materials will be made only for those items of removal work specifically included for payment as such in the Proposal and as listed in the Plans. The removal of any unforeseen obstruction requiring in the opinion of the Engineer equipment or handling substantially different from that employed in excavation operations, will be paid for as Extra Work as provided in MnDOT 1402.5.
- SP-24 (2104) REMOVE AND HAUL TREATED WOOD
REVISED 04/03/17**
If the Contractor is required to dispose of treated wood, the provisions of MnDOT 2104 are supplemented with the following:
- SP-24.1** The Contractor can elect to reuse the treated wood for its original intended purpose. The Contractor shall furnish a completed Transfer of Ownership form to the Engineer prior to removing any treated wood from the Project limits. The Transfer of Ownership form is available at the following website: <http://www.dot.state.mn.us/environment/buildingbridge/index.html>.
- SP-24.2** If the Contractor cannot or elects not to re-use the treated wood for its original intended purpose, but must be disposed, the following shall apply:
- (A) The Contractor shall dispose of all waste treated wood in a MPCA permitted Minnesota solid waste or industrial landfill or landfills listed under Landfills/Regulated Waste at <http://www.dot.state.mn.us/environment/buildingbridge/index.html>. The Contractor shall not dispose of waste treated wood in a demolition landfill. Within 30 days after the treated wood is transported to the landfill, the Contractor shall provide the Engineer with shipping manifests, scale tickets and invoices. Shipping manifests shall include, but are not limited to, the following information: specify treated wood as the type of waste, quantity of wood, date of hauling and disposal, and location of disposal.
- SP-24.3** Measurement and payment for the removal and disposal of treated wood will be made only when specifically included for payment as such in the Proposal and as listed in the Plans. All other removal and disposal of treated wood operations shall be incidental.
- SP-25 (2211) AGGREGATE BASE**
Aggregate base courses shall be constructed in accordance with the provisions of MnDOT 2211 except as modified below:
- Aggregate for base construction shall conform to the requirements of MnDOT 3138 and will be sampled, tested, and inspected by the Engineer at any time prior to being incorporated permanently in the work.
- Compaction shall be achieved by the Penetration Index Method described in MnDOT 2211.D.2.C, except as follows:

SPECIAL PROVISIONS
S.P. 118-090-023
FED. NO. TA 6917 (230)
CITY OF DULUTH PROJECT NO. 0925TR
MAY 2017

The Engineer may, at his/her discretion, make density and moisture tests at random locations on the compacted aggregate base, using methods described in the MnDOT Grading & Base Manual. The Contractor shall continue compaction in the test area until the Engineer determines that no appreciable increase in density can be obtained by additional roller coverage. Aggregate base construction shall then continue using similar materials, equipment, and compaction on the remainder of the course or until another test area is evaluated.

Those portions of the aggregate base that are adjacent to structures shall be compacted to a density of not less than 100 percent of maximum standard Proctor density (ASTM D 698) and as described in MnDOT 2211.D.2.

SP-26 (2301/2521/2531) CONCRETE PLACEMENT RESTRICTION (EXPOSURE TO SALT)

In addition to the pertinent provisions of MnDOT and the City of Duluth Construction Standards, the following restriction applies to all concrete "flatwork" (i.e. curb, curb and gutter, sidewalk, driveways, pavement) that is typically exposed to road salt and/or deicing chemicals:

The Contractor shall not place concrete flatwork **after October 15th** without the written approval of the City's Chief Engineer of Transportation.

SP-27 (2360) PLANT MIXED ASPHALT PAVEMENT (LOCAL AGENCY (MSCR))
REVISED 03/01/17

MnDOT 2360 is modified and/or supplemented with the following:

SP-27.1 Delete MnDOT Table 2360-2 and replace with:

Table 2360-2	
PG Asphalt Grades MSCR	
Letter	PG Grade MSCR
A	PG 52S – 34
B	PG 58S – 28
C	PG 58H – 34
E	PG 58H – 28
F	PG 58V – 34
H	PG 58V – 28
I	PG 58E – 34
L	PG 64S – 22
M	PG 49S – 34

SP-27.2 Delete MnDOT 2360.2.E.7 and replace with:

E.7 Minimum Ratio of Added Asphalt Binder to Total Asphalt Binder

Control recycled materials used in mixture by evaluating the ratio of new added asphalt binder to total asphalt binder as show in Table 2360-8.

SPECIAL PROVISIONS
S.P. 118-090-023
FED. NO. TA 6917 (230)
CITY OF DULUTH PROJECT NO. 0925TR
MAY 2017

Table 2360-8 Requirements for Ratio of Added New Asphalt Binder to Total Asphalt Binder¹ min%:			
Specified Asphalt Grade ²	Recycled Material		
	RAS Only	RAS + RAP	RAP Only
PG 58X ³ -28, PG 52S-34, PG 49-34, PG 64S-22	70	70	70
Wear	70	70	65
Non-Wear			
PG 58X ³ -34			
Wear & Non-Wear	80	80	80
¹ The ratio of added new asphalt binder to total asphalt binder is calculated as (added binder/total binder) x 100 ² The Contractor can elect to use a blending chart to verify compliance with the specified binder grade. The Department may take production samples to ensure the asphalt binder material meets the requirements. The blending chart is on the Bituminous Office Website. ³ X=S,H,V,E			

SP-27.3 Remove MnDOT 2360.3.E, "Surface Requirements," and replace with:

E Surface Requirements

After compaction, the finished surface of each lift shall be reasonably free of segregated, open and torn sections, and shall be smooth and true to the grade and cross section shown on the plans with the following tolerances:

SPECIAL PROVISIONS
S.P. 118-090-023
FED. NO. TA 6917 (230)
CITY OF DULUTH PROJECT NO. 0925TR
MAY 2017

Table 2360-27 Surface Requirements		
Course/Location	Description	Tolerance
Leveling/1 st lift using automatics	Tolerance also applies to 1 st lift placed other than leveling when automatics are used.	½ in
Wear	Tolerance of final 2 lifts from the edge of a 10 foot straightedge laid parallel to or at right angles to the centerline.	¼ in
Shoulder Wear, Temporary Wear & bypasses	Tolerance from the edge of a 10 foot straightedge laid parallel to or at right angles to the centerline.	¼ in
Transverse joints/construction joints	Tolerance from the edge of a 10 foot straightedge centered longitudinally across the transverse joint. Correction by diamond grinding required unless the Engineer and the Contractor agree to a deduct of \$1,500.	¼ in
20 ft. pavement section excluded from IRI and ALR testing in Table 2399-3.	Tolerance from the edge of a 10 foot straightedge placed parallel to or at right angles to centerline. Does not include measurement at terminal header, bridge deck, and approach panels. Corrective Work required unless both the Engineer and the Contractor agree to a deduct of \$1,500.	¼ in
Transverse Slope	Tolerance for surface of each lift exclusive of final shoulder wear.	Not to vary by more than 0.4 % from plans.
Distance from edge of each lift and established centerline.	No less than the plan distance or more than 3 inches greater than the plan distance. The edge alignment of the wearing lift on tangent sections and on curve sections of 3 degrees or less can't deviate from the established alignment by more than 1 inch in any 25 foot section.	See Description
Final wear adjacent to concrete pavements.	After compaction the final lift wear adjacent to concrete pavements must be slightly higher but not to exceed 1/4 inch than the concrete surface.	See Description
Final wear adjacent to fixed structures.	After compaction the final lift wear adjacent to gutters, manholes, pavement headers, or other fixed structures must be slightly higher but not to exceed 1/4 inch than the surface of the structure.	See Description
Finished surface of each lift.*	Must be free of segregated and open and torn sections and deleterious material. *Excluding tight blade and scratch courses.	See Description

Cut or saw and then remove and replace material placed outside the described limitations at no additional cost to the Department. If the Engineer determines the material can remain in place outside the limits, the Department will pay for the material at a reduced cost of \$10 per sq. yd. The Department will consider any single occurrence of material outside the limitations to have a minimum dimension of at least 1 sq. yd in any dimension.

The requirements of 2360.3.E are in addition to 2399, "Pavement Surface Smoothness," if specified in the Contract. When 2399 is required in Special Provisions but no pavement smoothness equation is specified, evaluate using equation HMA-B.

SPECIAL PROVISIONS
S.P. 118-090-023
FED. NO. TA 6917 (230)
CITY OF DULUTH PROJECT NO. 0925TR
MAY 2017

SP-27.4 Mix Designation Numbers for the bituminous mixtures on this Project are as follows:

Type SP 9.5 Wearing Course	SPWEA340C
Type SP 12.5 Non-Wearing Course	SPNWB330B

SP-27.5 Asphalt binder meeting AASHTO M332 (MSCR) is required. See Section S-3151 (BITUMINOUS MATERIAL (MSCR)) of these Special Provisions.

SP-27.6 Evaluate pavement smoothness requirements using equation HMA-A as specified in MnDOT 2399.3D.1.a for bituminous pavements.

SP-27.7 The first paragraph of MnDOT 2360.3.D.1 is hereby deleted and replaced with the following:

D.1 Maximum Density

Compact the pavement to at least the minimum required maximum density values in accordance with Table 2360-19, "Required Minimum Lot Density (Mat)".

SP-27.8 MnDOT Table 2360-20 Longitudinal Joint Density Requirement is hereby deleted.

SP-27.9 MnDOT 2360.3.D.1.h Mat Density Cores is hereby deleted and replaced with the following:

D.1.h Mat Density Cores

Obtain four cores in each lot. Take two cores from random locations as directed by the Engineer. Take the third and fourth cores, the companion cores, within 1 foot [0.3 m] longitudinally from the first two cores. Submit the companion cores to the Engineer immediately after coring and sawing. If the random core location falls on an unsupported joint, at the time of compaction, (the edge of the mat being placed does not butt up against another mat, pavement surface, etc.) cut the core with the outer edge of the core barrel 1 foot [0.3 meters] away (laterally) from the edge of the top of the mat (joint). If the random core location falls on a confined joint (edge of the mat being placed butts up against another mat, pavement surface, curb and gutter, or fixed face), cut with the outer edge of the core barrel 6 inches \pm 0.5 inch [150 mm \pm 12.5 mm] from the edge of the top of the mat (ex. center of 4 inch [100 mm] core barrel 8 \pm 0.5 inches [200 mm \pm 12.5 mm] from the edge of the top of the mat). Cores will not be taken within 1 foot [300 mm] of any unsupported edge. The Contractor is responsible for maintaining traffic, coring, patching the core holes, and sawing the cores to the paved lift thickness before density testing.

The Engineer may require additional density lots to isolate areas affected by equipment malfunction, heavy rain, or other factors affecting normal compaction operations.

SP-27.10 MnDOT 2360.3.D.1.j Companion Core Testing is hereby deleted and replaced with the following:

The Department will select at least one of the two companion cores per lot to test for verification.

SP-27.11 MnDOT 2360.3.D.1.n Longitudinal Joint Density is hereby deleted.

SP-27.12 MnDOT 2360.3.D.1.p Shoulders is hereby deleted.

SP-27.13 MnDOT Table 2360-24 Payment Schedule for Longitudinal Joint Density (SP Non-Wear and SP Shoulders, 4% Void) is hereby deleted.

SP-27.14 MnDOT Table 2360-25 Payment Schedule for Longitudinal Joint Density (SP Non-wear and SP

**SPECIAL PROVISIONS
S.P. 118-090-023
FED. NO. TA 6917 (230)
CITY OF DULUTH PROJECT NO. 0925TR
MAY 2017**

Shoulders, 3% Void) is hereby deleted.

SP-27.15 MnDOT 2360.3.D.1.r Pay Factor Determination is hereby deleted.

**SP-28 (2461) STRUCTURAL CONCRETE
REVISED 02/07/17**

MnDOT 2461 is hereby modified as follows:

SP-28.1 MnDOT 2461.2.A.5 shall be added:

A.5 Ternary Mixes

Ternary mixes are defined as portland cement or Type II and two other supplementary cementitious materials, or blended cement and one other supplementary cementitious material with a maximum replacement of 40% by weight.

SP-28.2 MnDOT 2461.2.B shall be deleted and replaced with the following:

B Aggregates

Provide aggregates from sources listed on the MnDOT Concrete Aggregate Properties list.

B.1 Fine Aggregate 3126

B.2 Intermediate Aggregate..... 3131

B.3 Coarse Aggregate..... 3137

SP-28.3 MnDOT 2461.2.C shall be deleted.

SP-28.4 MnDOT 2461.2.D shall be modified to include the following:

Provide water from potable sources.

The Concrete Engineer will allow clarified water as a substitution for potable water in accordance with the following:

- (1) From the Approved/Qualified Products list,
- (2) In any concrete defined as MnDOT Grades B, F, G, M, P, and R,
- (3) Up to a maximum of 50.0% of total mix water by weight,
- (4) Provided the clarified water is identified separately on the Certificate of Compliance.

SP-28.5 MnDOT 2461.2.E shall be deleted and replaced with the following:

E Concrete Admixtures 3113

Provide admixtures from the Approved/Qualified Products list for all concrete grades shown in Table 2461-6 and Table 2461-7.

Use of any of the following admixtures are at the Contractor's discretion:

- (1.1) Type A, Water Reducing Admixture
- (1.2) Type B, Retarding Admixture
- (1.3) Type D, Water Reducing and Retarding Admixture
- (1.4) Type F, High Range Water Reducing Admixture

SPECIAL PROVISIONS
S.P. 118-090-023
FED. NO. TA 6917 (230)
CITY OF DULUTH PROJECT NO. 0925TR
MAY 2017

- (1.5) Type G, High Range Water Reducing and Retarding Admixture
- (1.6) Type S, Specific Performance Based Admixture

Use of the following accelerating admixtures require approval of the Concrete Engineer, in conjunction with the Engineer, unless otherwise allowed in the Contract:

- (2.1) Type C, Accelerating Admixture
- (2.2) Type E, Water Reducing and Accelerating Admixture

The Engineer will permit the use of Type C or Type E accelerating admixtures when all of the following conditions exist:

- (3.1) The ambient temperature is below 36 °F,
- (3.2) An Engineer approved cold weather protection plan is in-place, and
- (3.3) Cold weather protection materials are on-site and ready for use.

SP-28.6 Table 2461-1 of MnDOT 2461.2.F.1 shall be deleted and replaced with the following:

Table 2461-1				
Mix Number Identification				
First Digit	Second Digit	Third Digit	Fourth Digit	Additional Digits
Type Designation	Grade Designation	Maximum Slump	Coarse Aggregate Gradation Designation	Additional Digits Allowed or as Specified

SP-28.7 MnDOT 2461.2.F.1.b shall be deleted and replaced with the following:

F.1.b Grade Designation

The Department will designate concrete grade in accordance with Table 2461-6 and Table 2461-7 using a letter designating the following:

- (1) Intended Use
- (2) Maximum water/cement (w/c) ratio
- (3) Maximum Cementitious Content
- (4) Maximum Supplementary Cementitious Substitution (SCM)
- (5) Slump range
- (6) Minimum 28-day compressive strength, f'c
- (7) Coarse Aggregate Quality in accordance with 3137

SP-28.8 MnDOT 2461.2.F.1.d shall be deleted and replaced with the following:

F.1.d Coarse Aggregate Gradation Designation

Select the appropriate coarse aggregate gradation designation in accordance with Table 2461-3 based on the intended use and the gradation requirements in 3137, "Coarse Aggregate for Portland Cement Concrete."

**SPECIAL PROVISIONS
S.P. 118-090-023
FED. NO. TA 6917 (230)
CITY OF DULUTH PROJECT NO. 0925TR
MAY 2017**

Table 2461-3 Coarse Aggregate Designation for Concrete	
Designation	Coarse Aggregate Gradation
0	Job Mix Formula (JMF) combination of fine and coarse aggregate
	Table 3137-4, "Coarse Aggregate Designation for Concrete"
1	ASTM #467
2	ASTM #67
3	ASTM #7
4	ASTM #89
7	CA-70
8	CA-80

SP-28.9 MnDOT 2461.2.F.1.e shall be deleted and replaced with the following:

F.1.e Additional Concrete Mix Designation Digits

Specialty concrete mixes require additional concrete digits in accordance with Table 2461-6. Use "EX" for exposed aggregate mixes and "CO" for colored concrete mixes. The Contractor may add additional digits to the right of the required digits in the concrete mix number.

SP-28.10 MnDOT 2461.2.F.2, 2461.2.F.2.a, and 2461.2.F.2.b shall be deleted and replaced with the following:

F.2 Concrete Mix Design Requirements

The Engineer determines final acceptance of the concrete for payment based on test results, satisfactory field placement and performance.

F.2.a Department Designed Concrete Mixes

The Department will provide mix designs for the concrete defined in Table 2461-4 and Table 2461-5.

F.2.a(1) Department Designed Concrete Requirements

No additional submittal is required for Table 2461-4 mix designs.

Table 2461-4 Department Designed Concrete Mixes			
Type of Concrete	Mix Number	Specification	Mix Design Location
Field Batched Patching Mix	3U18	2302	Table 2302-1
Low Slump Concrete	3U17A	2404	Weekly Report of Low Slump Concrete
Bagged Patching Mix	3U18 and 3U58M	3105	Table 3105-1

F.2.a(2) Grout and Lean Mix Backfill

Submit final mix design proportions on the General Concrete Mix Design Submittal for Grout and Lean Mix Backfill in accordance with Table 2461-5.

SPECIAL PROVISIONS
S.P. 118-090-023
FED. NO. TA 6917 (230)
CITY OF DULUTH PROJECT NO. 0925TR
MAY 2017

Table 2461-5 Concrete Mix Design Requirements for Grout and Lean Mix Backfill Mixes									
Mix Number	Maximum w/c ratio	Water Content (pounds)	Cement Content (pounds)	Fly Ash Content (pounds)	Fine Aggregate Calculation (pounds)	Coarse Aggregate Calculation (pounds)	%Air Content	Slump Range	Minimum 28-day Compressive Strength, f'c
1AGROUT*	0.50	379	758	0	100% †	0	3.0%	As needed	4000 psi
3AGROUT*	0.44	379	865	0	100% †	0	10.0 %	As needed	4000 psi
Lean Mix II	1.00	375	125	250	50% †	50% † ‡	N/A	10 in ± 1 in	75 – 400 #
* Do not provide grout containing coarse aggregate or fly ash. II Coarse Aggregate Quality meets requirements of 3137.2.D.1, "Coarse Aggregate for General Use" † After adding the specified quantities of cement, fly ash, and water, provide the remaining aggregate to an absolute volume of 27.00 – 27.27 cu. ft. ‡ Meeting ASTM #67 gradation as shown in Table 3137-4. # Unconfined compressive strength range.									

F.2.b Contractor Designed Concrete Mixes

The Contractor will provide concrete mix designs for concrete defined in Table 2461-6 and Table 2461-7 and elsewhere as specified in the Contract.

The Contractor assumes full responsibility for the mix design and performance of the concrete.

F.2.b(1)General Concrete Mix Design Requirements

The Department defines the concrete mix design requirements for Contractor Designed Mixes in accordance with Table 2461-6.

SPECIAL PROVISIONS
S.P. 118-090-023
FED. NO. TA 6917 (230)
CITY OF DULUTH PROJECT NO. 0925TR
MAY 2017

Table 2461-6
Concrete Mix Design Requirements (Not applicable to Mass Concrete)

Concrete Grade	OLD Mix Number	NEW Mix Number	Intended Use *	Maximum w/c ratio †	Maximum Cementitious Content (lbs/yd³)	Maximum %SCM (Fly Ash/Slag/Ternary)	Slump Range	Minimum 28-day Compressive Strength, f'c	3137 Spec.
B Bridge Substructure	3Y43	3B52 ‡	Abutment, stems, wingwalls, paving brackets, pier columns and caps, pier struts	0.45	750	30/35/40	2 - 5"	4000 psi	2.D.1
F Flatwork	3A22 3Y22	3F32 ‡	Slipform curb and gutter	0.42	750	30/35/0	½ - 3" #	4500 psi	2.D.1
	3A32 3Y32 3A34	3F52 ‡ 3F52EX 3F53EX 3F52CO	Sidewalk, curb and gutter, slope paving, median sidewalk, driveway entrances, ADA pedestrian sidewalk	0.45	750	25/30/0	2 - 5"	4500 psi	2.D.1
	1A43	1G52 ‡	Footings and pilecap	0.55	750	30/35/40	2 - 5"	4500 psi	2.D.1
G General Concrete	3A43 3B42 3Y43	3G52 ‡	Footings, pilecap, walls, cast-in-place manholes and catch basins, fence posts, signal bases, light pole foundations, erosion control structures, cast-in-place box culverts, culvert headwalls, open flumes, cast-in-place wall stems	0.45	750	30/35/40	2 - 5"	4500 psi	2.D.1
M Median Barrier	3Y12	3M12	Slipform barrier, Median barrier, non-bridge	0.42	750	30/35/40	½ - 1" #	4500 psi	2.D.1
	3Y32	3M52	Barrier, Median barrier, non-bridge	0.45	750	30/35/40	2 - 5"	4500 psi	2.D.1
P Piling	1C62	1P62 ‡	Piling, spread footing leveling pad	0.60	750	30/35/40	3 - 6"	3000 psi	2.D.1
R Pavement Rehabilitation	3A32 3B42	3R52 ‡	CPR - Full depth concrete repairs, concrete base	0.45	750	30/35/40	2 - 5"	4000 psi	2.D.3
S Bridge Superstructure	3Y16	3S12	Slipform bridge barrier, parapets, end post	0.42	750	30/35/40	½ - 1" #	4000 psi	2.D.2
	3A32 3A42 3Y43 3Y46 3Y46A	3S52	Median barrier, raised median, pilaster, curb, sidewalk, approach panel, formed bridge barrier, parapet, end post, collar	0.45	750	30/35/40	2 - 5"	4000 psi	2.D.2
	1X62 1X46	1X62	Cofferdam seals, rock sockets, drilled shafts	0.45	750	30/35/40	3 - 6"	5000 psi	2.D.1
X Miscellaneous Bridge	3X46	3X62	Drilled shafts above frost line	0.45	750	30/35/40	3 - 6"	5000 psi	2.D.1
Y Bridge Deck §	3Y33 3Y33A 3Y36 3Y36A	3Y42-M 3Y42-S	Bridge decks, integral abutment diaphragms, pier continuity diaphragms, expansion joint replacement mix	0.45	750	30/35/40	2 - 4"	4000 psi	2.D.2
	3A37 3Y37	3Y47 **	Deck patching mix	0.45	750	30/35/40	2 - 4"	4000 psi	2.D.2

SPECIAL PROVISIONS
S.P. 118-090-023
FED. NO. TA 6917 (230)
CITY OF DULUTH PROJECT NO. 0925TR
MAY 2017

Table 2461-6 Concrete Mix Design Requirements (Not applicable to Mass Concrete)									
Concrete Grade	OLD Mix Number	NEW Mix Number	Intended Use *	Maximum w/c ratio †	Maximum Cementitious Content (lbs/yd³)	Maximum %SCM (Fly Ash/Slag/Ternary)	Slump Range	Minimum 28-day Compressive Strength, f'c	3137 Spec.
<p>* If the intended use is not included elsewhere in the Specification or Special Provisions, use mix 3G52, unless otherwise directed by the Engineer.</p> <p> Identify specific color used on the certificate of compliance. Colored concrete is only allowed when specified in the plans or the Contract.</p> <p>† The minimum water/cement (w/c) ratio is 0.30.</p> <p>‡ The Contractor may choose to use the Coarse Aggregate Designation "1" for the 4th digit in accordance with Table 2461-3.</p> <p># Adjust slump in accordance with 2461.3.G.7.a for slipform concrete placement.</p> <p>§ The "-S" indicates a bridge deck with a structural slab and "-M" indicates a monolithic bridge deck.</p> <p>** Mix 3Y47 requires the use of Coarse Aggregate Designation "7" or "3" for the 4th digit in accordance with Table 2461-3.</p>									

SPECIAL PROVISIONS
S.P. 118-090-023
FED. NO. TA 6917 (230)
CITY OF DULUTH PROJECT NO. 0925TR
MAY 2017

F.2.b(2) High-Early Concrete Mix Design Requirements

The Department defines High-Early (HE) concrete as concrete designed to achieve the minimum strength of 3000 psi for opening at 48 hours. Unless otherwise included in the plans, all HE concrete requires approval of the Engineer prior to incorporation into the work.

The Engineer will allow one of the following methods to determine minimum time to opening:

- (1) Field control cylinders in accordance with 2461.3.G.5.c, "Field Control Strength Cylinders."
- (2) Maturity method in accordance with 2461.3.G.6, "Estimating Concrete Strength by the Maturity Method."

The Department defines the concrete mix design requirements for High-Early concrete in accordance with Table 2461-7.

Table 2461-7 High-Early (HE) Concrete Requirements (Not applicable to Bridge Superstructure or Mass Concrete)								
Mix Number	Concrete Grades Allowed	Minimum Time to Opening	Maximum w/c ratio	Maximum Cementitious Content (lbs/ yd ³) *	Slump Range	Minimum Strength to Opening	Minimum 28-day Compressive Strength, f'c	3137 Spec.
3HE32	F	48 hrs	0.42	750	1 – 3" 	3000 psi	4500 psi	2.D.1
3HE52	B, F, G	48 hrs	0.42	750	2 – 5"	3000 psi	4500 psi	2.D.1
3YHE52	Y (Repairs Only)	48 hrs	0.42	750	2 – 5"	3000 psi	4000 psi	2.D.2
3RHE52	R (Repairs Only)	48 hrs	0.42	750	2 – 5"	3000 psi	4000 psi	2.D.3
* Supplementary Cementitious Materials allowed. Adjust slump in accordance with 2461.3.G.7.a, "Concrete Placed by the Slip-form Method."								

F.2.b(3) Project Specific Mix Design Requirements

Submit project specific contractor designed mixes on the *Project Specific Mix Design Submittal* forms in accordance with Table 2461-8 and the Contract.

Table 2461-8 Project Specific Contractor Designed Mixes			
Concrete Grade	Intended Use	Specification	3137 Spec.
A	Concrete Pavement	2301	2.D.3
W and Y	Precast Concrete	2462	Varies
HPC	High Performance Concrete	Special Provision 2401	2.D.2
MC	Mass Concrete	Special Provision 2401	Varies
CLSM	Cellular Concrete Grout	2519	None

SP-28.11 MnDOT 2461.2.F.3 shall be deleted and replaced with the following:

F.3 Submittal Requirements

SPECIAL PROVISIONS
S.P. 118-090-023
FED. NO. TA 6917 (230)
CITY OF DULUTH PROJECT NO. 0925TR
MAY 2017

At least 21 calendar days before initial placement of the concrete, submit the appropriate *General Concrete Mix Design Submittal* form to the Concrete Engineer for approval. The Contractor Mix Design Forms are available from the MnDOT Concrete Engineering Website.

Design the concrete mix to an absolute volume of 27.00 – 27.27 cu. ft.

The Concrete Engineer will:

- (1) Provide specific gravity and absorption data using oven dry (OD) weights for mix design calculations.
- (2) Review the mix design submittal and approve the materials and mix design for compliance with the Specifications.

Table 2461-8 defines the mix design submittal requirements for Level 1 and Level 2 Mixes.

Table 2461-9					
Mix Design Submittal Requirements					
	SCM Substitution Limits	Fine Aggregate Limit	Gradation Requirements	Preliminary Test Data Requirements	Submittal Package
Level 1 Mixes *	Fly Ash: 0 – 15% Slag: 0 – 35%	40 – 45% of total aggregate by volume	3126 and 3137	None	General Concrete Mix Design
Level 2 Mixes	Fly Ash: > 15% Ternary: Any	None	Use Either: • 3126 and 3137 • Job Mix Formula (JMF)	2461.2.F.3.a	Use Either: • General Concrete Mix Design • General Concrete Mix Design (JMF)
* High Early concrete in accordance with Table 2461-7 is defined as a Level 1 Mix.					

SP-28.12 MnDOT 2461.2.F.3.a, 2461.2.F.3.a(1) and 2461.2.F.3.a(2) shall be deleted and replaced with the following:

F.3.a Preliminary Test Data Requirements for Level 2 Mixes

For Level 2 Mixes, submit the proposed Mix Design Proportions on the *General Concrete Mix Design Submittal* based upon either a suitable experience record or conventional trial mixtures not to exceed the limits specified in Table 2461-6 or 2461-7.

F.3.a(1) Suitable Experience Record

A suitable experience record consists of at least 30 consecutive tests, or two groups of consecutive tests totaling at least 30 tests, within the previous 18 months. If the Contractor does not have 30 tests, the Concrete Engineer will consider a minimum of 10 test results representing a time period of at least 45 days.

The Concrete Engineer considers a suitable experience record to have the following characteristics as compared to the proposed mix:

- (1) Average compressive strength (f'_{cr}) meeting the required 28-day compressive strength and no greater than 1000 psi above the required 28-day compressive strength,
- (2) Same type or grade of cementitious materials,
- (3) Same class of coarse aggregate,
- (4) Aggregate weights within 10% of the proposed,

SPECIAL PROVISIONS
S.P. 118-090-023
FED. NO. TA 6917 (230)
CITY OF DULUTH PROJECT NO. 0925TR
MAY 2017

- (5) Water/Cement ratio no greater than the maximum allowed,
- (6) Cementitious or SCM material weights within 5% of proposed, and
- (7) Batching conditions and testing procedures similar to those expected for the proposed work.

Submit all test results on the *Strength Test Data* sheet as part of the *Contractor Mix Design Submittal*.

The Concrete Engineer reserves the right to request batching data representing the suitable experience record submittal.

F.3.a(2) Conventional Trial Mixtures

If the Contractor does not have a suitable experience record as required in 2461.2.F.3.a(1) above, establish concrete proportions from trial mixtures, utilizing an AMRL accredited laboratory in accordance with the following:

- (a) Use proportions and consistencies required for proposed work at the w/c ratios or cementitious materials content that will produce a strength meeting or exceeding the required 28-day compressive strength (f'_c) in accordance with Table 2461-6 or 2461-7;
- (b) Design trial mixtures to produce slump within ± 0.75 in. of maximum permitted;
- (c) For air-entrained concrete, design trial mixtures to produce air content within ± 0.5 percent of maximum allowable air content;
- (d) For each w/c ratio or cementitious materials content, make and cure at least three test cylinders for 28-day breaks in accordance with ASTM C 192. For HE concrete mixes, in addition to the 28-day cylinders, make a set of three test cylinders for 48-hour breaks in accordance with ASTM C 192.

Submit all test results for the trial mixtures, certified by the AMRL accredited laboratory, in addition to the *Contractor Mix Design Submittal*.

SP-28.13 Table 2461-11 of MnDOT 2461.2.F.4 shall be deleted and replaced with the following:

Table 2461-11 Mix Design Adjustments Requirements		
	Type of Change or Adjustment	Mix Design Resubmittal Requirements
Level 1 Mixes	<ul style="list-style-type: none"> • Cementitious Sources • Admixture Sources • Admixture Dosage Rate 	No resubmittal required
	<ul style="list-style-type: none"> • Aggregate Sources • Aggregate Proportions • Any cementitious or SCM proportion ($\leq 15\%$ max fly ash) 	Resubmittal of Mix Design
	<ul style="list-style-type: none"> • Any cementitious or SCM proportion ($> 15\%$ max fly ash) 	Resubmittal in accordance with 2461.2.F.3.a
Level 2 Mixes	<ul style="list-style-type: none"> • Admixture Dosage Rate • Cement or SCM sources 	No resubmittal required
	<ul style="list-style-type: none"> • Aggregate Source, no change in Aggregate Class • $\leq 5\%$ in any cementitious or SCM proportion* • $\leq 10\%$ in Aggregate Proportions 	Resubmittal of Mix Design

SPECIAL PROVISIONS
S.P. 118-090-023
FED. NO. TA 6917 (230)
CITY OF DULUTH PROJECT NO. 0925TR
MAY 2017

	<ul style="list-style-type: none"> Aggregate source and Class of Coarse Aggregate > 5% in any cementitious or SCM proportion > 10% Aggregate Proportions Admixture Sources 	Resubmittal in accordance with 2461.2.F.3.a
<p>* Only one (1) increase in cementitious or SCM allowed per mix design, next adjustment requires resubmittal in accordance with 2461.2.F.3.a, "Preliminary Test Data Requirements for Level 2 Mixes"</p>		

SP-28.14 MnDOT 2461.2.G shall be deleted.

SP-28.15 The first paragraph of MnDOT 2461.3.A.9 shall be deleted and replaced with the following:

Provide horizontal axial-revolving blade type mixers (single or multiple shaft) in accordance with the applicable requirements for conventional type mixers in accordance with 2461.3.A.1 through 2461.3.A.7 and this subsection.

SP-28.16 The first sentence of MnDOT 2461.3.D.1.c shall be deleted and replaced with the following:

Separately measure each type of mixing water on scales or water metering devices containing the following:

SP-28.17 The fifth paragraph of MnDOT 2461.3.D.2 shall be deleted and replaced with the following:

Provide and use only sacked cement in the original mill containers unless the Contractor calibrates the mixer for the specific materials in use. Do not use previously opened sacks.

SP-28.18 MnDOT 2461.3.F.1.a(2) shall be deleted and replaced with the following:

- (2) The Producer will complete MnDOT Form 2163, *Concrete Plant Contact Report*, prior to the on-site inspection with the Department Representative.
 - (2.1) A MnDOT Certified Concrete Plant Level 1 or 2 Technician, representing the Producer, signs the *Concrete Plant Contact Report* certifying compliance with the Certified Ready Mix requirements and continual maintenance of the plant to assure that the plant can produce concrete meeting MnDOT Specifications.
 - (2.2) A MnDOT Certified Concrete Plant Level 1 or 2 Technician, representing the Department, signs the *Concrete Plant Contact Report* signifying that the plant complies with all requirements prior to concrete production.

SP-28.19 MnDOT 2461.3.F.1.a(3) shall be deleted and replaced with the following:

- (3) Include a site map showing stockpile locations identified with the MnDOT pit number.

SP-28.20 MnDOT 2461.3.F.1.b shall be deleted and replaced with the following:

F.1.b Maintaining Plant Certification

The Producer will maintain plant certification by:

- (1) Displaying the current Contact Report and site map in plain sight at all times;
- (2) Updating the Contact Report with any material or equipment changes and submitting to the Department;
- (3) Sampling and testing the materials in accordance with this section and the requirements of the Schedule of Materials Control;

SPECIAL PROVISIONS
S.P. 118-090-023
FED. NO. TA 6917 (230)
CITY OF DULUTH PROJECT NO. 0925TR
MAY 2017

- (4) Documenting the production and testing of the materials used in the certified ready-mix concrete in the QC Workbook;
- (5) Making Producer Plant QC Workbook and QC charts available electronically at all times;
- (6) Supplying the following information at the request of the Engineer:
 - (6.1) Approved mix design sheets,
 - (6.2) Agency cementitious and admixture test results,
 - (6.3) Agency verification gradation test results,
 - (6.4) Aggregate quality test results.

Any procedural changes that cause non-compliance with this program may result in de-certification of the plant and cessation of further production of Department concrete as determined by the Concrete Engineer in accordance with 2461.3.F.4.h, "Certified Ready-Mix Plant Decertification."

SP-28.21 MnDOT 2461.3.F.2 shall be modified to include the following:

- (21) For colored concrete, final color

SP-28.22 The definition for "Mix design water" and "Batch water" in Table 2461-13 of MnDOT 2461.3.F.3 shall be deleted and replaced with the following:

Table 2461-13 Certified Ready-Mix Terminology	
Term	Definition
Mix design water	The maximum allowable water content for 1 cu. yd of concrete.
Batch water	Water actually batched into the truck by the batcher. Batch water includes potable water and clarified water.

SP-28.23 MnDOT 2461.3.F.4(7) shall be deleted and replaced with the following:

- (7) Take cementitious and admixtures samples per Schedule of Materials Control.
- (8) Document the following samples in the appropriate Sampling Log:
 - (8.1) Cementitious Materials
 - (8.2) Admixtures
 - (8.3) Verification Gradations
 - (8.4) Coarse Aggregate Quality

SP-28.24 MnDOT 2461.3.F.4.b, 2461.3.F.4.c, 2461.3.F.4.d, and 2461.3.F.4.e shall be deleted and replaced with the following:

F.4.b Sampling and Testing

Take all samples randomly in accordance with ASTM D 3665, Section 5, at a rate defined in accordance with the Schedule of Materials Control. Perform all sampling and testing in accordance with the Concrete Manual. The Engineer may oversee the QC sampling and testing process.

Perform QC gradation and moisture testing at the certified ready-mix plant site. Use mechanical shakers for sieve analysis. Determine the moisture content using the oven-dry method in all fractions of the aggregate.

Provide equipment and perform calibrations meeting the requirements of the following:

- (1) AASHTO T 27, "Sieve Analysis of Fine and Coarse Aggregates,"
- (2) AASHTO T 255, "Total Moisture Content of Aggregate by Drying,"

SPECIAL PROVISIONS
S.P. 118-090-023
FED. NO. TA 6917 (230)
CITY OF DULUTH PROJECT NO. 0925TR
MAY 2017

- (3) AASHTO M 92, "Wire-cloth Sieves for Testing Purpose," and
- (4) AASHTO M 231, "Weighing Devices Used in the Testing of Materials."

F.4.c QC Gradations

Complete the *Concrete Aggregate Worksheet* for each aggregate size and source:

- (1.1) QC gradations;
- (1.2) Verification Companion Gradations; The Engineer will not allow a Verification Companion Gradation as a substitute for a QC Gradation.

Identify QC companion samples with the following information:

- (2.1) Date,
- (2.2) Test number,
- (2.3) Time,
- (2.4) Type of material,
- (2.5) Plant, and
- (2.6) Sampling location.

F.4.d Aggregate Gradation QC Charts

Complete the *MnDOT Aggregate Gradation Control Charts* for each aggregate size and aggregate source:

- (1) Record Producer QC gradation and Department Verification Companion gradation results. These results are included in the moving average calculation.
- (2) Record Department Verification Gradation results. These results are not included in the moving average calculation.

F.4.e Moisture Content

Complete the *Batching Report* for each aggregate size and source.

SP-28.25 MnDOT 2461.3.F.4.g shall be deleted and replaced with the following:

F.4.g Signing the Certificate of Compliance

The Producer's MnDOT Certified Plant Level 1 or Level 2 technician will:

- (1) Review the first Certificate of Compliance for each mix type, each day, for accuracy; and
- (2) Legibly hand sign the Certificate of Compliance at a location designated for Producer signature signifying agreement to the terms of this program and to certify that the materials comply with the requirements of the Contract; and
- (3) Write their MnDOT Technical Certification Number next to their signature.

SP-28.26 MnDOT 2461.3.F.4.h shall be deleted and replaced with the following:

F.4.h Certified Ready-Mix Plant Decertification

The Concrete Engineer, with coordination from the Engineer, may decertify the plant and halt production of concrete under any of the following conditions:

- (1) Unauthorized procedural, material, or equipment changes made after the completion of the Concrete Plant Contact Report,
- (2) Failure to meet the required testing rates,
- (3) Failure to complete required documents,
- (4) Disregards any of the requirements of this section, and

SPECIAL PROVISIONS
S.P. 118-090-023
FED. NO. TA 6917 (230)
CITY OF DULUTH PROJECT NO. 0925TR
MAY 2017

- (5) Falsification of test records or certificates of compliance.

SP-28.27 MnDOT 2461.3.F.5 shall be deleted and replaced with the following:

F.5 Quality Assurance (QA)

The Engineer's responsibilities include the following:

- (1) Confirm the Producer's QC Workbook and aggregate gradation quality charts are accurate and up-to-date;
- (2) Check Certificate of Compliance for completeness and accuracy;
- (3) Spot check the actual batching of concrete to verify batch weights and tolerances;
- (4) Check the bins and stockpiles for segregation, contamination, and interblending of the aggregates;
- (5) Obtain Aggregate Quality samples per Schedule of Materials Control;
- (6) Observe Producer's Certified Technician obtain aggregate samples and run gradation and moisture tests when possible;
- (7) Verify cement, fly ash, and admixtures are certified and approved;
- (8) Obtain cement, fly ash, and admixtures samples per the Schedule of Material Control;
- (9) Provide the following test results to the Producer in a timely manner:
 - (9.1) Cementitious Materials
 - (9.2) Admixtures
 - (9.3) Verification Gradations
 - (9.4) Coarse Aggregate Quality

SP-28.28 The first paragraph of MnDOT 2461.3.G.1 shall be deleted and replaced with the following:

Notify the Engineer at least 24 h before beginning concrete production to allow the Engineer time to provide inspection forces needed for the work and to approve preparations for concrete placement. If the Contractor fails to provide 24 h notice, the Engineer may delay concrete placement and will consider any concrete incorporated into the work as unauthorized in accordance with 1512.2, "Unauthorized Work." The Engineer will consider any delays to the Contract resulting from unauthorized work as non-excusable in accordance with 1806.2.C, "Non-Excusable Delays."

SP-28.29 MnDOT 2461.3.G.2 shall be deleted and replaced with the following:

G.2 Placement Temperatures

Maintain concrete temperature from 50 °F to 90 °F until placement.

Unless Engineer approved cold weather protection plans are in -place, do not place concrete when the air temperature is either of the following at the point of placement:

- (1) Below 36 °F, or
- (2) The National Weather Service predicts the temperature to fall below 36 °F within the following 24 h period.

SP-28.30 MnDOT 2461.3.G.4 shall be deleted and replaced with the following:

G.4 Field Adjustments

Mix the load a minimum of 5 min or 50 revolutions at mixing speed after addition of admixture or water.

G.4.a Water Adjustments

The Engineer will allow water adjustments in accordance with all the following:

- (1) Prior to discharging approximately 1 cubic yard of concrete,

SPECIAL PROVISIONS
S.P. 118-090-023
FED. NO. TA 6917 (230)
CITY OF DULUTH PROJECT NO. 0925TR
MAY 2017

- (2) Water available to add stated on the Certificate of Compliance, and
- (3) Concrete is within 60 min from the initial batch time stated on the Certificate of Compliance.

G.4.b Water Adjustments for Concrete Placed by the Slip-Form Method

The Engineer will allow water adjustments for all grades of concrete placed by the slip-form method, except Grade A paving concrete, in accordance with all of the following:

- (1) If water is available to add as stated on the Certificate of Compliance.
- (2) Concrete is within 60 min from the initial batch time stated on the Certificate of Compliance.

G.4.c Admixture Adjustments

Approved admixture additions are allowed within 90 min from the initial batch time stated on the Certificate of Compliance. If the load of concrete has no available water to add, or the load is greater than 60 minutes old, the Engineer will allow one admixture adjustment diluted with up to 2 gallons of water.

G.4.d Consistency and Air Content Adjustments

The Engineer will test the concrete for compliance with 2461.3.G.7, "Consistency," and 2461.3.G.8, "Air Content," in accordance with the following:

- (1) If the first test taken by the Engineer passes, the Engineer will continue verification testing in accordance with the Schedule of Materials Control.
- (2) If the test taken by the Engineer fails, make adjustments and perform any quality control testing before the Engineer performs a final test. Acceptance or rejection of the truck is based on the Engineer's final test result.
- (3) The Engineer will test up to two additional trucks in accordance with items (1) and (2) above, and
- (4) If the concrete does not meet the specification after those three trucks, the Engineer will reduce their verification testing rate to once per truck for acceptance for the remainder of the pour.

For concrete mixes 3U17A and 3U18, allow mix to hydrate 5 min before slump test to assure all cement is saturated.

SP-28.31 MnDOT 2461.3.G.5, 2461.3.G.5.a, 2461.3.G.5.b and 2461.3.G.5.c shall be deleted and replaced with the following:

G.5 Test Methods and Specimens

Perform random sampling and testing in accordance with the Concrete Manual and determine testing rates meeting the requirements of the Schedule of Materials Control.

The Engineer performs random sampling and testing in accordance with the Concrete Manual, determines testing rates meeting the requirements of the Schedule of Materials Control.

Anyone fabricating concrete cylinders or beams is required to hold either a current ACI Field 1 Technician Certification or a MnDOT Field 1 Technician Certification.

Anyone performing concrete strength testing of cylinders is required to hold one of the following current certifications:

- (1.1) ACI Strength Testing Technician Certification,
- (1.2) MnDOT Strength Testing Technician Certification, or

SPECIAL PROVISIONS
S.P. 118-090-023
FED. NO. TA 6917 (230)
CITY OF DULUTH PROJECT NO. 0925TR
MAY 2017

- (1.3) WisDOT Strength Testing Technician Certification.

The Engineer will furnish molds based on the maximum size aggregate for the test specimens in accordance with the following:

- (2.1) 4 in × 8 in cylinder molds,
- (2.2) 6 in × 12 in cylinder molds for maximum aggregate sizes greater than 1¼ in, and
- (2.3) 6 in × 6 in × 20 in beam molds; use other beam mold sizes as approved by the Engineer.

The Engineer will transport the cylinders in accordance with the following:

- (3.1) A minimum of at least 16 hours after casting.
- (3.2) A minimum of at least 12 hours after casting for high early strength (28-day) cylinders.
- (3.3) With securely placed tight fitting plastic caps on plastic molds, or by other methods to prevent moisture loss.
- (3.4) Protected from jarring, bouncing, and freezing.
- (3.5) No greater than 4 hours, unless cylinders are maintained in the moistened condition at ambient temperature of 60 °F to 80 °F.

G.5.a Moist Curing Environments

At least 24 hours prior to concrete placement, provide moist curing environment(s) of adequate size and number, including all ancillary equipment and materials, necessary to maintain moist curing environment(s) in accordance with ASTM C31, 2031.3.C, "Special Requirements," and the following:

For each separate moist curing environment:

- (1) Provide a calibrated waterproof digital temperature recording device that records the daily maximum and minimum ambient temperatures for the previous 7 days.
- (2) Maintain the standard (28-day) strength cylinders or beams in an ambient temperature range from 60 °F to 80 °F during the initial and intermediate curing periods.

The Engineer will monitor the daily temperatures of the curing environments. Agency monitoring does not relieve the Contractor of the responsibility to maintain the water temperature as specified herein.

If the Contractor fails to comply with the requirements shown here-in, the Engineer may delay concrete placement and will consider any concrete incorporated into the work as unauthorized in accordance with 1512.2, "Unauthorized Work." The Engineer will consider any delays to the Contract resulting from unauthorized work as non-excusable in accordance with 1806.2.C, "Non-Excusable Delays."

All costs related to providing and maintaining moist curing environments is considered incidental.

G.5.b Standard (28-day) Strength Cylinders

The Engineer will perform the following for standard strength cylinders:

- (1.1) Cast cylinders (sets of 3) for testing at 28 days in accordance with the Schedule of Materials Control.
- (1.2) Mark cylinders for identification of the represented unit or section of concrete in accordance with the following: (1.1, 1.2, 1.3/ 2.1, 2.2, 2.3/ 3.1, 3.2, etc.). In order to differentiate between portions of a project, prefixes and suffixes are allowed.
- (1.3) Cure the cylinders meeting the requirements of the 2461.3.G.5.a, "Moist Curing Environments."
- (1.4) Complete the MnDOT Concrete Cylinder Identification Card including the results for air content, slump (if required), concrete, and air temperature testing from the same load.

SPECIAL PROVISIONS
S.P. 118-090-023
FED. NO. TA 6917 (230)
CITY OF DULUTH PROJECT NO. 0925TR
MAY 2017

The Concrete Engineer defines the curing period as the following:

- (2.1) **Initial curing period** as immediately after final finishing for a period of up to 48 hours. After the initial curing period, the Engineer will both transport and further cure the cylinders in the provided curing tanks for intermediate curing up to 7 days from the day of casting or deliver directly to the laboratory for final curing.
- (2.2) **Intermediate Curing Period** as the time between specimen pickup from the initial curing site and delivery to the laboratory for final curing, not to exceed 7 days from the day of casting.
- (2.3) **Final Curing Period** as the time when cylinders are cured in the laboratory within 7 days of casting.

SP-28.32 MnDOT 2461.3.G.5.c shall be deleted and replaced with the following:

G.5.c Field Control Strength Cylinders

The Engineer will use field control cylinders to determine when the sequence of construction operations is dependent upon the rate of concrete strength development. The Engineer will cast field control cylinders to determine when the concrete attains the required strength for all desired field control limitations.

The Engineer will perform the following for field control strength cylinders:

- (1) Cast up to three (3) field control cylinders per structure. The Contractor is responsible for any additional field control cylinders.
- (2) Mark field control cylinders for identification of the represented unit or section of concrete in accordance with 2461.3.G.5.a(2).
- (3) Cure the cylinders in the same location and under the same conditions as the concrete structure or unit involved meeting the requirements of the Concrete Manual,
 - (3.1) For High-Early (HE) Concrete as defined in Table 2461-7, the Engineer will allow the Contractor to cure field control cylinders using insulated cylinder storage compartment. Provide insulated storage compartments and any equipment necessary to continually monitor temperatures of both the newly poured concrete structure and the insulated cylinder storage compartment. Maintain the insulated storage compartment at a temperature no greater than 5 °F above the newly poured concrete structures temperature. When the temperature exceeds 5 °F or the temperature monitoring system fails, the Engineer will not accept field control cylinder results.
- (4) Complete the MnDOT Concrete Cylinder Identification Card including the results for air content, slump (if required), concrete, and air temperature testing from the same load.

During the Departments normal laboratory operating hours, the Engineer will perform compressive strength testing on the field control cylinders. If Project scheduling requires testing outside of the Departments' laboratories normal operating hours or the Department's nearest laboratory is greater than 30 miles from the project; Provide certified and calibrated hydraulic cylinder-testing machine within 30 miles of the project and at a location approved by the Engineer. Test the field control cylinders in the presence of the Engineer in accordance with ASTM C39.

The Engineer will allow the Contractor to submit a strength-maturity relationship curve for use in lieu of field control cylinders in accordance with 2461.3.G.6, "Estimating Concrete Strength by the Maturity Method."

SP-28.33 MnDOT 2461.3.G.5.e, 2461.3.G.5.e(1), 2461.3.G.5.e(2), 2461.3.G.5.e(3), and 2461.3.G.5.e(4) shall

**SPECIAL PROVISIONS
S.P. 118-090-023
FED. NO. TA 6917 (230)
CITY OF DULUTH PROJECT NO. 0925TR
MAY 2017**

be deleted and replaced with the following:

G.5.e Concrete Compressive Strength

The Concrete Engineer defines a single **strength test** as the average (28-day) strength of three (3) cylinders fabricated from a single sample of concrete and cured in accordance with the Concrete Manual.

If 1 of the set of 3 cylinders shows a strength variability of greater than 10% outside of the initial calculated three cylinder average strength, the Engineer will average the remaining two cylinders and report as the 28-day compressive strength.

If 2 or more of the set of 3 cylinders shows a strength variability greater than 10% outside of the initial calculated average strength, the Engineer will use all three cylinder results to calculate the 28-day compressive strength.

The Engineer will consider concrete acceptable in accordance with Table 2461-17 provided **both** the single strength test and the moving average of 3 consecutive strength tests are met for a required f'_c .

Table 2461-17 Acceptance Criteria for Standard 28-day Cylinders		
	Single Strength tests	Moving average of 3 consecutive strength tests *
$f'_c \leq 5000$ psi	$> (f'_c - 500 \text{ psi})$	$\geq f'_c$
$f'_c > 5000$ psi	$> 0.90 * f'_c$	$\geq f'_c$
* If a project does not establish a moving average of 3 consecutive strength tests, use the average of 2 strength tests to determine acceptance. If there is only a single strength test, contact the Concrete Engineer for recommendation.		

SP-28.34 MnDOT 2461.3.G.5.f, 2461.3.G.5.f(1), 2461.3.G.5.f(2), 2461.3.G.5.f(3), and 2461.3.G.5.f(4) shall be added:

G.5.f Non-Conforming Material

If the Contractor places concrete not meeting the strength requirements of 2461.3.G.5.e, "Concrete Compressive Strength" into the work, the Engineer may not accept nonconforming concrete at the contract unit price. The Engineer will evaluate non-conforming strength results in accordance with the following:

G.5.f(1) Single Strength Test ≤ 500 psi Below f'_c

If any single strength test (3 cylinders) shows a strength ≤ 500 psi below f'_c and is not deficient due to erroneous/invalid strength tests as defined in 2461.3.G.5.f(4), "Moving Average Below f'_c ", no additional investigation will occur and the Engineer will include the low strength test result in the moving average.

G.5.f(2) Single Strength Test > 500 psi Below f'_c

If any single strength test (3 cylinders) shows a strength > 500 psi below f'_c and is not deficient due to erroneous/invalid strength tests as defined in 2461.3.G.5.f(4), "Moving Average Below f'_c ", the Engineer, in conjunction with the Concrete Engineer, will investigate to determine if the concrete has attained the critical load-carrying capacity.

The investigation may consist of, but is not limited to reviewing the following:

- (1) Sampling and testing plastic concrete
- (2) Handling of cylinders
- (3) Cylinder curing procedures

SPECIAL PROVISIONS
S.P. 118-090-023
FED. NO. TA 6917 (230)
CITY OF DULUTH PROJECT NO. 0925TR
MAY 2017

- (4) Compressive strength testing procedures
- (5) Certificate of Compliances
- (6) Evaluation using Rebound Hammer (ASTM C803), Penetration Resistance (ASTM C805), or other method approved by the Concrete Engineer
- (7) Review of the design calculations for the concrete in question

If it is determined that the concrete represented by the single strength test has attained the critical load carrying capacity, the Engineer will include the strength test in the moving average calculation.

If it is determined that the concrete has not attained the critical load carrying capacity, the Engineer will direct the Contractor to remove and replace concrete in accordance with 1503, "Conformity with Contract Documents," and 1512, "Unacceptable and Unauthorized Work." The Contractor may dispute the remove and replace order within 7 days of written notification by the Engineer. If the Contractor disputes the order, follow the dispute resolution coring procedure in accordance with 2461.3.G.5.f(3), "Dispute Resolution Coring for Single Strength Test Failure."

G.5.f(3) Dispute Resolution Coring for Single Strength Test Failure

The Engineer and Contractor will mutually agree on an Independent Third Party to core and test the concrete in accordance with ASTM C42.

- (1) The Engineer will identify a minimum of three (3) locations for the Independent Third Party to core.
- (2) The Independent Third Party will take one (1) core at each location.
- (3) The Independent Third Party will complete all coring within 14 days of notification of the low strength concrete.
- (4) The Contractor is responsible for ensuring the core holes are repaired.

The Engineer, in conjunction with the Concrete Engineer, will review the core test results and evaluate in accordance with Table 2461-18, providing all other concrete tests meet requirements.

Table 2461-18 Evaluation of Core Test Results			
Core (average of 3 cores) Test Results:	Engineer considers concrete:	Cost of Coring and Testing:	Resolution:
≥ 85% of f'c and No individual core is < 75% of f'c	Acceptable to remain in place	Agency	No monetary reduction for single strength test failure.
< 85% of f'c	Unacceptable	Contractor	Remove and replace concrete in accordance with 1503, "Conformity with Contract Documents," and 1512, "Unacceptable and Unauthorized Work," as directed by the Engineer.

G.5.f(4) Moving Average Below f'c

If the moving average of three (3) consecutive strength tests < f'c, the Concrete Engineer will review the strength test results and determine if a new mix design is required in accordance with Table 2461-6 or Table 2461-7.

SPECIAL PROVISIONS
S.P. 118-090-023
FED. NO. TA 6917 (230)
CITY OF DULUTH PROJECT NO. 0925TR
MAY 2017

The Engineer will remove any strength test results from the moving average if the following occurs:

- (1.1) After investigation the deficient concrete strength is found to be an erroneous/invalid strength test
- (1.2) The suspect concrete was removed and replaced
- (1.3) Dispute resolution coring identified the concrete acceptable to remain in place

Reasons for finding erroneous test results as determined by the Concrete Engineer:

- (2.1) Cylinders kept in the field longer than 7 days,
- (2.2) Improper handling/curing of the cylinders, and/or
- (2.3) Improper testing of the cylinders

For the quantity of non-conforming concrete not meeting the moving average of three (3) consecutive strength tests, the Engineer will make determinations regarding the disposition, payment, or removal of the concrete in accordance with Tables 2461-19.

Table 2461-19 All Concrete Grades	
Moving average of 3 consecutive strength tests	Monetary Reduction for Moving Average Failure *
> 93.0% of f'c	\$20.00 per cubic yard or 10% of the Contractor-provided invoice for quantity represented by test that brought moving average into non-conformance
≥ 87.5% and ≤ 93.0% of f'c	\$50.00 per cubic yard or 25% of the Contractor-provided invoice for quantity represented by test that brought moving average into non-conformance
< 87.5% of f'c	Remove and replace concrete in accordance with 1503, "Conformity with Contract Documents," and 1512, "Unacceptable and Unauthorized Work," as directed by the Engineer. If the Engineer, in conjunction with the Concrete Engineer, determines the concrete can remain in place, the Engineer will adjust the concrete at a reduction of \$100.00 per cubic yard or 50% of the Contractor-provided invoice for quantity represented by test that brought moving average into non-conformance.

SP-28.35 MnDOT 2461.3.G.6.a and 2461.3.G.6.a(1) shall be deleted and replaced with the following:

G.6.a Development of Maturity-Strength Relationship

The Engineer will allow development of the maturity curve in either the laboratory or in the field, provided the precautions for field curing and testing are followed, as described in the Concrete Manual. Test the concrete strength specimens for development of the maturity curve.

Determine the strength development criteria based on the type of concrete in accordance with the following:

- (1) For concrete pavement: 2301.3.O, "Opening Pavement to Traffic,"
- (2) For concrete pavement repairs: 2302.3.B.4, "Opening to Construction Equipment and Traffic,"

SPECIAL PROVISIONS
S.P. 118-090-023
FED. NO. TA 6917 (230)
CITY OF DULUTH PROJECT NO. 0925TR
MAY 2017

- (3) For concrete structures: 2401.3.G, "Concrete Curing and Protection"
- (4) For sidewalks, driveway entrances and curb and gutter, a minimum of 3000 psi [20.6 MPa] is required.

Until an acceptable strength-maturity relationship is established, verify strength using concrete beams or cylinders.

G.6.a(1) Procedure

Estimate the in-place concrete strength using the maturity method as described in ASTM C 1074, except as noted in this specification as follows:

- (a) Fabricate 15 cylinders plus 2 additional cylinders to embed temperature sensors or 15 beams;
- (b) The Nurse-Saul method of computing maturity;
- (c) A datum temperature of -10°C (14°F);
- (d) Maintain specimens at temperatures greater than 50° F for the duration of the maturity curve development.

Test three (3) strength specimens at five different ages specified in Table 2461-20 for the type of concrete work.

Table 2461-20	
Chronological Testing Ages of Strength Specimens	
Type of Concrete	Testing Ages *
Concrete Pavement as defined in 2301	Determined by the Contractor
Normal Strength Concrete as defined in 2461	1, 2, 3, 7 and 28 days
High-Early (HE) Concrete as defined in 2461	12 hours, 1, 2, 7 and 28 days
Ultra High-Early (UHE) Concrete as defined in 2302	3, 4 and 8 hours, 1 and 14 days
* The Contractor may adjust the testing ages if approved by the Engineer, in conjunction with the Concrete Engineer.	
Test at least two (2) sets of strength specimens before the anticipated opening strength.	

SP-28.36 The first paragraph of MnDOT 2461.3.G.6.c shall be deleted and replaced with the following:

Perform a verification strength test to ensure the in-place concrete strength correlates with the maturity-strength relationship as follows:

- (1) Notify the Engineer at least 24 hours in advance of the time and location of both the verification specimen's casting and strength testing.
- (2) When the maturity curve is developed prior to the start of construction or in a laboratory, perform a verification strength test on the first day of concrete placement.
- (3) Perform a verification strength test at least once every seven (7) calendar days during normal plant production for concrete paving. For all other concrete, perform a verification strength test at least once every thirty (30) calendar days during normal plant production.
- (4) If the plant has not supplied concrete to the project for a period of greater than thirty (30) calendar days, perform a verification strength test.
- (5) Cast 3 cylinders plus one additional cylinder to embed the temperature sensor or 3 beams for each verification strength test.

SPECIAL PROVISIONS
S.P. 118-090-023
FED. NO. TA 6917 (230)
CITY OF DULUTH PROJECT NO. 0925TR
MAY 2017

- (6) The Engineer will test the concrete strength specimens for verification of the maturity curve as close to the maturity value determined to represent the opening, loading or form removal strength criteria in accordance with the Concrete Manual.
- (7) Record the results of verification test on the *Concrete Maturity-Strength Verification* form and submit an updated copy with the newest test result to the Engineer the day that the verification test is completed.
- (8) The Engineer may direct additional verification testing as necessary.
- (9) Submit electronic data from the maturity meters or temperature loggers in a comma-delimited (.txt or .csv) file format to the Engineer, which includes at least the project number, date and location of the meters or loggers.

SP-28.37 MnDOT 2461.3.G.6.d(4), 2461.3.G.6.d(5) and 2461.3.G.d(6) shall be deleted.

SP-28.38 MnDOT 2461.3.G.7.b, Table 2461-25 and Table 2461-26 shall be deleted and replaced with the following:

G.7.b Non-Conforming Material

Only place concrete meeting the slump requirements in the work. If the Contractor places concrete not meeting the slump requirements into the work, the Engineer will not accept non-conforming concrete at the contract unit price.

For the quantity of non-conforming concrete not meeting the required slump, the Engineer will make determinations regarding the disposition, payment, or removal of the concrete in accordance with Tables 2461-23 and 2461-24.

Table 2461-23 All Concrete Grades > 1 in slump	
Outside of Slump Range	Monetary Reduction
Below slump range *	No deduction for materials placed as approved by the Engineer.
≤ 1½ in above slump range	\$20.00 per cubic yard or 10% of the Contractor-provided invoice for quantity represented by the materials placed
> 1½ in above slump range	\$50.00 per cubic yard or 25% of the Contractor-provided invoice for quantity represented by the materials placed
* The Engineer will not reduce contract unit price for low slump concrete placed with the slip-form method as approved by the Engineer.	

Table 2461-24 Low Slump Concrete From ½ in to 1 in	
Outside of Slump Range	Monetary Reduction
Below slump range *	No deduction for materials placed as approved by the Engineer
≤ ½ in above slump range	\$20.00 per cubic yard or 10% of the Contractor-provided invoice for quantity represented by the materials placed
≥ ¾ in above slump range	\$50.00 per cubic yard or 25% of the Contractor-provided invoice for quantity represented by the materials placed
* The Engineer will not reduce contract unit price for low slump concrete placed with the slip-form method as approved by the Engineer.	

SP-28.39 MnDOT 2461.3.G.8.a shall be deleted and replaced with the following:

**SPECIAL PROVISIONS
S.P. 118-090-023
FED. NO. TA 6917 (230)
CITY OF DULUTH PROJECT NO. 0925TR
MAY 2017**

G.8.a Non-Conforming Material

Only place Type 3 concrete meeting the air content requirements in the work. If the Contractor places Type 3 concrete not meeting the air content requirements into the work, the Engineer will not accept non-conforming concrete at the contract unit price.

For the quantity of non-conforming concrete not meeting the required air content, the Engineer will make determinations regarding the disposition, payment, or removal in accordance with Table 2461-27.

Table 2461-27 All Concrete (Target Air Content 6.5%)	
Air Content, %	Monetary Reduction
> 10.0	\$50.00 per cubic yard or 25% of the Contractor-provided invoice for quantity represented by the materials placed
>8.5 – 10.0	\$20.00 per cubic yard or 10% of the Contractor-provided invoice for quantity represented by the materials placed
5.0 – 8.5	The Engineer will pay 100 percent of the contract unit price for the concrete represented, for material placed as approved by the Engineer.
>4.0 – <5.0	\$50.00 per cubic yard or 25% of the Contractor-provided invoice for quantity represented by the materials placed
>3.5 – ≤4.0	The Engineer, in conjunction with the Concrete Engineer will determine the concrete suitability for the intended use in accordance with 1503, "Conformity with Contract Documents," and 1512, "Unacceptable and Unauthorized Work." This may include testing on the hardened concrete as required by the Engineer, in conjunction with the Concrete Engineer.
≤ 3.5	Remove and replace concrete in accordance with 1503, "Conformity with Contract Documents," and 1512, "Unacceptable and Unauthorized Work," as directed by the Engineer. This may include testing on the hardened concrete as required by the Engineer, in conjunction with the Concrete Engineer. If the Engineer, in conjunction with the Concrete Engineer, determines the concrete can remain in place, the Engineer may not pay for the concrete and may require coating with an approved epoxy penetrant sealer from the Approved/Qualified Products List.

SP-28.40 MnDOT 2461.3.G.9 shall be deleted and replaced with the following:

G.9 Allowable Testing Tolerances

Allowable tolerances are based on the results from two different testers and two different pieces of equipment from the same sample. Perform the test within the allowable tolerances in accordance with Table 2461-28.

Table 2461-28 Allowable Testing Tolerances	
Test	Allowable Tolerance
Air content, % volume of concrete	1.0 %
Average slump:	
< 4 in	1.0 in
4 in – 6 in	1.5 in
> 6 in	2.0 in
Unit weight, per cu. ft, calculated to an air-free basis	1.0 lb/cu. ft
Compressive strength 3,000 psi – 8,000 psi, average of 3 tests	500 psi

SPECIAL PROVISIONS
S.P. 118-090-023
FED. NO. TA 6917 (230)
CITY OF DULUTH PROJECT NO. 0925TR
MAY 2017

SP-29 (2471) STRUCTURAL METALS
REVISED 01/08/16

The provisions of MnDOT 2471 are modified with the following:

SP-29.1 The entire section of MnDOT 2471.3.B.3, "Submittal for Engineer's Review and Approval," is deleted and replaced with the following:

Submit shop drawings from Fabricators directly to the MnDOT Bridge Office

at: MnDOT Bridge Office
Fabrication Methods Engineer
3485 Hadley Ave. North
Oakdale, MN 55128

Submit two sets of prints of required shop detail drawings, meeting 2471.3.B.2, "Format," from the fabricator to the Engineer for review and release for fabrication. Shop drawings must comply with the contract documents. Provide written authorization from the design EOR (Engineer of Record) for any deviation from the contract documents. Incorporate all contractor comments into shop drawings prior to submittal to reviewer. The reviewer will return one set of prints of the shop detail drawings to the Fabricator with comments.

Submit only checked drawings, in complete collated sets, from the fabricator for review. The Contractor may submit details such as ice-breakers, anchorages, bearing plates, and castings, separately to facilitate the work.

Fabricator may submit the shop drawings to the Contractor. Stamp these drawings with "For Contractor Use Only". Do not forward these stamped drawings to MnDOT.

Submit a schedule showing the submission dates of shop drawings and anticipated dates for shop fabrication from the fabricator, as directed by the Engineer. Arrange the schedule to avoid delay in completing the work. If constructing a structure composed of several units, consider submitting shop detail drawings of the separate units in proper order to expedite the review and release for fabrication of the details.

If the Engineer requests changes to the submitted drawings or if the fabricator makes additional changes not required by the Engineer, provide revised drawings, with revision control, from the fabricator with circles, underscores, or other marks to distinguish the changes from unchanged details or dimensions.

The Engineer will release shop detail drawings for fabrication after corrections are completed. Provide six sets of corrected drawings and additional copies as required by the contract or requested by the Engineer from the fabricator at no additional cost to the Department. Mark the corrected drawings as Revision 0 and remove all comments and marks to make clean drawings for approval, stamping and distribution for use.

The shop drawings approved by the Engineer will become part of the Contract. Do not make changes on approved drawings unless otherwise approved by the Engineer in writing. Mark changes approved by the Engineer on the approved shop drawings with revision version in number sequence next to all changes and resubmit them for approval, stamping as revised sheet and distributing to replace the superseded version of drawings.

SPECIAL PROVISIONS
S.P. 118-090-023
FED. NO. TA 6917 (230)
CITY OF DULUTH PROJECT NO. 0925TR
MAY 2017

The Engineer's approval of shop drawings will not relieve the Contractor of full responsibility for submission of complete and accurate drawings and for the accurate assembly and fitting of all structural members.

SP-29.2 The entire section of MnDOT 2471.3.M.1.d, "Radiographic Testing (RT)," is deleted and replaced with the following:

Provide Computed Radiography (CR) or Digital Radiography (DR) in lieu of conventional radiography. The Department will retain ownership of radiographic images provided by the Contractor. Name image files with bridge number and weld identification shot number.

Electronic Radiography method(s) consist of CR utilizing Storage Phosphor Imaging Plate (SPIP) or DR utilizing a Digital Detector Array (DDA).

Ensure CR complies with ASTM E2033, "Standard Practice for Computed Radiology (Photostimulable Luminescence Method)," and ASTM E2445, "Standard Practice for Performance Evaluation and Long-Term Stability of Computed Radiography Systems". Ensure DR complies with ASTM E2698, "Standard Practice for Radiological Examination Using Digital Detector Arrays," and ASTM E2737, "Standard Practice for Digital Detector Array Performance Evaluation and Long-Term Stability".

Ensure SPIP and DDA widths are sufficient to depict all portions of the weld joint, including the HAZs, and provide sufficient additional space for the required hole-type or wire-type IQIs and radiograph identification without infringing upon the area of interest.

Ensure all radiographs radiographic images are free from mechanical, chemical, or other blemishes to the extent that they cannot mask or be confused with the image of any discontinuity in the area of interest in the radiograph. Such blemishes include, but are not limited to the following:

- (1) False indications due to defective plates or internal faults; and
- (2) Artifacts due to non-functional pixels.

Ensure the contrast and brightness range that demonstrates the required sensitivity be considered valid contrast and brightness values for interpretation. When multiple IQIs are utilized to cover different thickness ranges the contrast and brightness range that demonstrates the required IQI image of each IQI is determined. Intervening thicknesses may be interpreted using the overlapping portions of the determined contrast and brightness ranges. When there is no overlap, additional IQI(s) are to be used.

When performing CR or DR, ensure a measuring scale is utilized to serve as a length reference. The scale is to be attached to the SPIP holder or DDA prior to exposure. As an alternative, when using SPIPs a transparent scale with opaque gradations may be placed on the SPIP prior to processing. In any case, the reference comparator cannot interfere with interpretation of the image.

Provide a work station monitor for evaluating images equipped with a display resolution with a pixel count which is at least equal to the pixel count of the direct imaging plate.

Archive images using a reproducible electronic medium. Provide data file format and storage that comply with ASTM E2339, "Standard Practice for Digital Imaging and Communication in Nondestructive Evaluation (DICONDE)" format. Documented and prove the image archival method (at system installation). Include the image file nomenclature to enable the retrieval of images at a later date. Archived image files must maintain the bit depth and spatial resolution of the original image. Image data compression is not allowed. Preserve (store) the initial image presented by the CR or DR system without altering the original spatial resolution and pixel intensity. Preserve (store) the final image used for disposition when additional image processing is applied (excluding window/level and digital image

SPECIAL PROVISIONS
S.P. 118-090-023
FED. NO. TA 6917 (230)
CITY OF DULUTH PROJECT NO. 0925TR
MAY 2017

zoom) to achieve the required image quality level. Store annotations made to the image in a manner which will not mask or hide diagnostic areas of the image.

SP-30 (2504) ADJUST VALVE BOX

A. Construction Requirements

1. Adjust Valve Box

This work shall consist of adjusting existing valve boxes to new surface elevations without changing the elevation of the valves.

2. Replacement Valve Boxes

The Contractor shall take care to salvage existing valve boxes for reuse. If the Engineer determines that the existing valve box is too badly deteriorated to be reused, the Engineer will provide a replacement valve box for the contractor to install.

B. Measurement and Payment

Measurement for adjust valve box will be by the number of valve boxes adjusted to final grade. Payment for adjust valve box will be made item 2504.602 (Adjust Valve Box) at the contract price per each, which shall be compensation in full for all labor, materials, and equipment to complete the work.

SP-31 (2531) PEDESTRIAN CURB RAMP – TRUNCATED DOME SYSTEMS

REVISED 03/12/14 SP2014□167:

This work consists of furnishing and installing Truncated Dome Systems (detectable warning surfaces) at pedestrian curb ramps in compliance with the Public Rights□of□Way Accessibility Guidelines (PROWAG). This work shall be performed in accordance with the applicable MN/DOT Standard Specifications, these Special Provisions, the details in the Plan, and the following:

A. Construction Requirements

The Contractor shall select a truncated dome product from the approved products list at: <http://www.dot.state.mn.us/products/miscmaterials/truncateddomes.html>.

The truncated domes shall be placed in concrete and shall be pressed firmly into the concrete to the point that concrete fills the vent holes on the truncated dome plates. No cutting of truncated domes will be allowed unless approved by the Engineer. Any swelling of the concrete that occurs around the truncated domes must be screeded off and the surrounding concrete shall be finished flush with the truncated dome plate edge. To ensure that the truncated domes are well seated in concrete, the Contractor should provide a 3 inch minimum border around the edges of the truncated domes.

The Contractor will be allowed to interchange 9 foot 5 inch and 10 foot radial truncated domes when either is called for in the Plan. If the Contractor does make a substitution, the Contractor will be required to modify the curb line radius to match the truncated domes and meet the detectable edge requirements shown on MN/DOT Standard Plan Sheet No. 5□297.250 (Sheet 4 of 5). The Contractor will be allowed to adjust plan locations of zero inch height curb up to 6 inches laterally to make field fit adjustments for radial truncated domes placement.

B. Material Requirements

Square or rectangular truncated dome area will be measured by the square foot. Radial Truncated Domes will be measured along the long cord and multiplied by 2 feet to compute square feet.

C. Basis of Payment

Payment will be made under Item 2531.618 (Truncated Domes) at the Contract bid price per square

SPECIAL PROVISIONS
S.P. 118-090-023
FED. NO. TA 6917 (230)
CITY OF DULUTH PROJECT NO. 0925TR
MAY 2017

foot, which shall be compensation in full for furnishing and installation of truncated domes. If additional radial domes are required and not called for in the plans they will be paid for at 4 square feet per each additional plate.

SP-32 (2572) PROTECTION AND RESTORATION OF VEGETATION

The provisions of MnDOT Specification 2572, Protection and Restoration of Vegetation, shall apply to this contract except where otherwise defined in these Special Provisions.

When crossing wetlands, existing topsoil will be salvaged and replaced over the disturbed area to maintain wetland soil conditions and the native seed banks. A native grass/forb cover crop will be established on all disturbed areas following construction.

All wetlands will be restored so that surface and subsurface hydrology is maintained following construction. Hydroseeding of the affected areas provide long term sediment control.

Wetlands temporarily impacted by construction will be returned to preconstruction contours so that existing hydrologic conditions, including drainage patterns, are maintained.

Tributary cross-sections will be restored to their preconstruction profile. The tributary bottom material will be replaced with material similar to the original stream bottom material. All disturbed stream banks will be hydroseeded as outlined under 2575 Turf Establishment.

Payment shall be at the unit prices listed in MnDOT 2572.5B.

SP-33 (2573) EROSION CONTROL SUPERVISOR

Section 2573.5H is deleted and replaced by the following:

H Erosion Control Supervisor

Providing the Erosion Control Supervisor for this Contract shall be considered incidental work for which no direct payment will be made.

SP-34 (2582) EPOXY PAVEMENT MARKINGS

This work shall consist of furnishing and applying epoxy resin pavement markings with "beads-on" for the control and guidance of traffic in accordance with the details shown in the Plans, the attached "Specification for Epoxy Resin Pavement Markings" and the following:

Traffic control for striping operations shall be executed in accordance with the "Field Manual for Temporary Traffic Control Zone Layouts", except as may be approved by the Engineer.

Line pavement markings will be measured separately by length of each type placed as specified. Broken lines will be measured by the actual length of line placed and will not include the gap between the skip marks. Crosswalk markings shall be measured by the area of marking furnished and installed as specified.

All epoxy pavement markings shall be placed within 15 Working Days of the completion of the wearing course mixture. Epoxy pavement markings shall be placed on the fresh mat as the final and interim pavement marking on the top course of bituminous. However, if it is not feasible to place the epoxy prior to opening the roadway to traffic, a 15 mil application of the interim pavement marking paint may be applied. In this case, the epoxy should not be applied until at least 15 days later and not more than 60 days later unless the interim marking shows substantial wear, or weather conditions will hamper installation of the epoxy at the later date. Removal of the 15 mil application is not required prior to

SPECIAL PROVISIONS
S.P. 118-090-023
FED. NO. TA 6917 (230)
CITY OF DULUTH PROJECT NO. 0925TR
MAY 2017

placing the epoxy. Application of the interim pavement marking paint on the top course of bituminous prior to the epoxy shall be paid for under Item No. 2582, 4" Solid Line Paint at the Contract unit price linear foot.

Section 9.0 "ACCEPTANCE OF PAVEMENT MARKINGS" shall be deleted and replaced with the following:

Acceptance of completed work shall be based on daytime and nighttime reviews conducted by the Engineer. The Engineer may order rework based on the day and/or night reviews.

Section 10 "DOCUMENTATION" shall be deleted from "ATTACHMENT SPECIFICATIONS FOR EPOXY RESIN PAVEMENT MARKINGS (FREE OF TOXIC HEAVY METALS)" dated March 1, 1999.

Payment for pavement markings of each type and width will be made in accordance with the schedule set forth below at the appropriate Contract bid price for the specified unit of measure. Such payment, in each instance, shall be compensation in full for all costs incidental thereto including, but not limited to: (1) all costs of preparing the surface, (2) controlling and protecting traffic, and (3) maintaining the work, together with any other expenses incurred in completing the work that is not specifically included for payment under other Contract Items.

<u>ITEM</u>	<u>DESCRIPTION</u>	<u>UNIT</u>
2582.501	Pavement Message Epoxy – Ground In	Sq. Ft.
2582.502	4" Solid Line Paint	Lin. Ft.
2582.502	24" Solid Line Epoxy – Ground In	Lin. Ft.
2582.502	4" Double Solid Line – Epoxy	Lin. Ft.
2582.502	4" Solid Line – Epoxy	Lin. Ft.
2582.502	6" Solid Line – Epoxy – Ground In	Lin. Ft.

**SP-35 (3105) BAGGED PORTLAND CEMENT CONCRETE PATCHING MIX GRADE 3U18 AND 3U18M
REVISED 02/07/17**

MnDOT 3105 is deleted and replaced with the following:

SP-35.1 SCOPE

Provide dry, bagged concrete patching mix 3U18 for repairing Portland cement concrete pavement and 3U58M for repairing portland cement concrete bridge decks, bridge deck overlays and approach panels.

SP-35.2 REQUIREMENTS

A Materials

Provide materials for patching mix meeting the following requirements:

A.1	Cement.....	3101
A.2	Fine Aggregate	3126
A.3	Coarse Aggregate.....	3137
A.4	Blank	
A.5	Admixtures	3113

Mix 3U58M utilizes air entraining and water reducing admixtures. Provide the manufacturer's Technical Data Information Sheet and the Materials Safety Data Sheet (MSDS) for the proposed dry admixtures when submitting the Quality Plan for approval.

SPECIAL PROVISIONS
S.P. 118-090-023
FED. NO. TA 6917 (230)
CITY OF DULUTH PROJECT NO. 0925TR
MAY 2017

B Quality Control (QC) Program

Prior to producing concrete patching mix each construction season, a Department Representative shall perform a thorough on-site inspection of the plant with a MnDOT Certified Plant Level 1 or Level 2 Technician representing the Producer.

Maintain an approved Quality Control Program, including a Quality Plan, for the production of Bagged Portland Cement Concrete Patching Mix.

The Producer will perform Quality Control (QC) as part of the production of Grade 3U18 concrete.

The Engineer will perform Quality Assurance (QA) as part of the acceptance process.

B.1 Quality Plan Requirements

Submit a quality control plan to the Concrete Engineer for review and approval prior to producing Grade 3U18 and Grade 3U18M. The Quality Plan includes the following QC Procedures:

- (a) Moisture Content
- (b) Batch Weight Verification
- (c) Aggregate Gradation Testing
- (d) Blending
- (e) Addition of dry admixtures to 3U58M
- (f) Documentation and Submittals

B.2 MnDOT Certified Personnel

Provide a MnDOT Aggregate Production Technician to perform moisture content and aggregate gradation testing. Provide a MnDOT Concrete Plant Level 1 or Plant Level 2 Technician to review batch tickets, test results, and oversee all quality control requirements of 3105 and the QC Program.

B.3 Daily Production Requirements

Each day Grade 3U18 or 3U58M is produced:

- (a) Perform moisture content and gradation testing on all aggregates.
- (b) The Producer's Aggregate Technician will complete MnDOT's *Bagged Mix Quality Control Worksheet* and sign.
- (c) The Producer's Plant Level 1 or Plant Level 2 Technician will review and sign the *Bagged Quality Control Worksheet*.
- (d) Electronically submit all *Bagged Quality Control Worksheets* and batch tickets to MnDOT the day following production.

C Mix Proportioning

Proportion the mix in accordance with Table 3105-1. Use of any other size bag requires approval of the Concrete Engineer.

Table 3105-1				
Mix Proportions				
		Weight, lb		
Material	Gradation Requirements	50 lb bag	75 lb bag	3000 lb bag
Type I Cement	-	11.9	17.8	712
Coarse Aggregate	ASTM #89 or CA-80	18.9	28.3	1132
Fine Aggregate	MnDOT 3126	19.3	28.9	1156

D Blending

Dry the coarse and fine aggregates as approved by the Engineer before blending with the cement. Blend all materials completely before bagging the mix.

SPECIAL PROVISIONS
S.P. 118-090-023
FED. NO. TA 6917 (230)
CITY OF DULUTH PROJECT NO. 0925TR
MAY 2017

Provide a blending device meeting the following characteristics and requirements:

- (1) Capable of producing the required mix proportions within ± 2 percent,
- (2) Equipped with a warning device to indicate when the system is out-of-tolerance,
- (3) Capable of stopping the flow of cement to allow sampling of the blended coarse and fine aggregate, and
- (4) Designed to allow cement and aggregate to discharge separately for checking material weights.

E Bags and Batch Identification

Provide moisture-proof bags resistant to tearing.

Print the following on the bags:

- (1) The phrase, "MnDOT 3U18 CONCRETE PATCH MIX" or "MnDOT 3U58M CONCRETE PATCH MIX"
- (2) Weight of the bag in pounds [kilograms]
- (3) Mix date
- (4) Mixing instructions

SP-35.3 SAMPLING AND TESTING

The Producer and Engineer will sample and test in accordance with the Schedule of Materials Control.

**SP-36 (3126) FINE AGGREGATE FOR PORTLAND CEMENT CONCRETE
NEW WRITEUP 02/07/17**

MnDOT 3126 is hereby modified as follows:

SP-36.1 MnDOT 3126.2 shall be deleted and replaced with the following:

SP-36.2 REQUIREMENTS

A General

Provide fine aggregate consisting of clean, sound, durable particles, uniform in quality and free from wood, bark, roots and other deleterious material.

The Engineer may consider the following as the basis for acceptance of fine aggregate for portland cement concrete:

- (1) Results of laboratory tests,
- (2) Behavior under natural exposure conditions,
- (3) Behavior of portland cement concrete with aggregate from the same or similar geological formations or deposits, and
- (4) Any other tests or criteria as deemed appropriate by the Engineer in conjunction with the Concrete Engineer.

Provide fine aggregate from natural sand. If producing fine and coarse aggregates simultaneously from natural gravel deposits during the same operation, the Contractor may provide fine aggregate containing particles of crushed rock with the approval of the Concrete Engineer.

B Quality

B.1 Washing

Wash the fine aggregate.

SPECIAL PROVISIONS
S.P. 118-090-023
FED. NO. TA 6917 (230)
CITY OF DULUTH PROJECT NO. 0925TR
MAY 2017

B.2 Deleterious Material

Provide fine aggregate containing a cumulative quantity of deleterious materials in accordance with Table 3126-1.

Table 3126-1 Deleterious Materials	
Quality Test	Maximum Percent by Weight
Shale, Alkali, Mica, and Soft and Flaky Particles, Cumulative Total	2.5
Coal and Lignite, Cumulative Total	0.3

B.3 Organic Impurities

Provide fine aggregate free of injurious quantities of organic impurities. The Concrete Engineer will reject aggregates that produce a color darker than the standard color when tested in accordance with AASHTO T 21, unless the mortar specimens pass the mortar strength requirements specified in 3126.2.B.4, "Structural Strength."

B.4 Structural Strength

The Engineer will test the structural strength of fine aggregate in mortar specimens in accordance with AASHTO T 71 and Table 3126-2. The Engineer will prepare control mortar specimens using Ottawa sand with a Fineness Modulus (FM) from 2.30 to 2.50 for comparison with the proposed fine aggregate.

Table 3126-2 Structural Strength in Fine Aggregate	
Mortar Specimens Containing:	Compressive Strength
Type I/II Portland Cement	≥ 90% of control at 7 days
Type III Portland Cement	≥ 90% of control at 3 days

C Gradation Requirements

Produce fine aggregate in accordance with the gradation requirements in Table 3126-3.

Table 3126-3 Fine Aggregate Gradation Requirements	
Sieve Size	Percent Passing*
3/8 in	100
No. 4	95 – 100
No. 8	80 – 100
No. 16	55 – 85
No. 30	30 – 60
No. 50	5 – 30
No. 100	0 – 10
No. 200	0 – 2.5
* Percent passing by weight through square opening sieves.	

D Requirements for Uniformity of Grading

The uniformity of grading is determined by the Fineness Modulus (FM) of the fine aggregate.

Both the Engineer and Contractor will determine the FM of fine aggregate in accordance with the MnDOT Concrete Manual. The established FM is available on the MnDOT Concrete Engineering website.

SPECIAL PROVISIONS
S.P. 118-090-023
FED. NO. TA 6917 (230)
CITY OF DULUTH PROJECT NO. 0925TR
MAY 2017

Maintain the FM of the fine aggregate between 2.3 and 3.1. Do not allow the material to deviate from the FM by greater than 0.20. Contact the Engineer, in conjunction with the Concrete Engineer, for an adjustment if the FM approaches the tolerance limit.

SP-37 (3131) INTERMEDIATE AGGREGATE FOR PORTLAND CEMENT CONCRETE
NEW WRITEUP 02/07/17

MnDOT 3131 is deleted and replaced with the following:

SP-37.1 SCOPE

Provide intermediate aggregate for use in portland cement concrete.

The Concrete Engineer classifies intermediate aggregate as an aggregate fraction with a maximum size of ½ inch. The Contractor may combine intermediate aggregates with other aggregates to create a Job Mix Formula (JMF).

SP-37.2 REQUIREMENTS

A General

Provide intermediate aggregate consisting of clean, sound, durable particles, uniform in quality, and free from wood, bark, roots, and other deleterious material.

The Engineer, in conjunction with the Concrete Engineer, may consider the following as the basis for acceptance of intermediate aggregate for portland cement concrete:

- (1) Results of laboratory tests,
- (2) Behavior under natural exposure conditions,
- (3) Behavior of portland cement concrete with aggregate from the same or similar geological formations or deposits, and
- (4) Any other tests or criteria as deemed appropriate by the Engineer, in conjunction with the Concrete Engineer.

B Classification

Provide intermediate aggregate meeting the requirements of 3137.2.B.

Table 3131-1 designates the intermediate aggregate as one of the following:

- (1) Coarse Intermediate Aggregate (CIA)
- (2) Fine Intermediate Aggregate (FIA)
- (3) Coarse Sand (CS)
- (4) Fine Sand (FS)

Table 3131-1 Intermediate Aggregate Designations for Concrete, percent by weight passing square opening sieves				
Sieve Sizes	Intermediate Aggregate Designation			
	Coarse Intermediate Aggregate (CIA)	Fine Intermediate Aggregate (FIA)	Coarse Sand (CS)	Fine Sand (FS)
½ in	100	100	100	100
¾ in	-	-	100	100
No.4	0 – 90	91 – 100	0 – 90	91 – 100

SPECIAL PROVISIONS
S.P. 118-090-023
FED. NO. TA 6917 (230)
CITY OF DULUTH PROJECT NO. 0925TR
MAY 2017

No.8	0 – 50	0 – 50	51 – 90	51 – 100
-------------	--------	--------	---------	----------

C Washing

Wash the intermediate aggregate.

D Quality

If the CIA is from the same source as the ¾ in- fraction, the coarse aggregate quality is determined based upon the composite of the ¾ in- and the CIA, otherwise quality requirements are based on each individual fraction.

D.1 Intermediate Aggregate for General Use

Provide CIA in accordance with 3137.2.D.1.

Provide FIA, CS and FS in accordance with 3126.

D.2 Intermediate Aggregate for Bridge Superstructure

Provide CIA in accordance with 3137.2.D.2.

Provide FIA, CS and FS in accordance with 3126.

D.3 Intermediate Aggregate for Concrete Pavement

Provide CIA in accordance with 3137.2.D.3, except as modified in Table 3131-2.

Table 3131-2		
Intermediate Aggregate for Concrete Pavement		
Quality Test		Maximum Percent by Weight
Coarse Intermediate Aggregate (CIA)		
(b)	Carbonate in Class C aggregates by weight	
	If > 15% of total mixture	30.0
	If ≤ 15% of total mixture	40.0

Provide FIA, CS and FS in accordance with 3126.

E Gradation

Perform all intermediate aggregate gradations in accordance with 3126.3.

SP-37.3 SAMPLING AND TESTING

A Preliminary Intermediate Aggregate Testing

Sample and test intermediate aggregate fractions separately in accordance with Table 3137-5.

B Intermediate Aggregate Test Methods

Sample and test CIA in accordance with Table 3137-6.

Sample and test FIA, FS and CS for general use concrete in accordance with Table 3126-5.

SP-38 (3137) COARSE AGGREGATE FOR PORTLAND CEMENT CONCRETE
REVISED 01/08/16

MnDOT 3137 is hereby modified as follows:

SPECIAL PROVISIONS
S.P. 118-090-023
FED. NO. TA 6917 (230)
CITY OF DULUTH PROJECT NO. 0925TR
MAY 2017

SP-38.1 The first paragraph of MnDOT 3137.2.D.2 shall be deleted and replaced with the following:

Provide coarse aggregate in accordance with 3137.2.D.1, "Coarse Aggregate for General Use," except as modified by Table 3137-2.

SP-38.2 Table 3137-2 (h) of MnDOT 3137.2.D.2 shall be deleted and replaced with the following:

h)	Absorption for Class B aggregate for all concrete bridge decks and bridge barrier	≤ 1.10
----	---	-------------

SP-38.3 Table 3137-4 of MnDOT 3137.2.E shall be deleted and replaced with the following:

Table 3137-4 Coarse Aggregate Designation for Concrete, percent by weight passing square opening sieves						
	Coarse Aggregate Designation					
	1	2	3	4	7	8
Sieve Sizes	ASTM #467	ASTM #67*	ASTM #7*	ASTM #89	CA-70	CA-80
2 in [50 mm]	100	-	-	-	-	-
1½ in [37.5 mm]	95 – 100	-	-	-	-	-
1 in [25.0 mm]	-	100	-	-	-	-
¾ in [19.0 mm]	35 – 70	90 – 100	100	-	-	-
5/8 in [16.0 mm]	-	-	-	-	100	-
½ in [12.5 mm]	-	-	90 – 100	100	85 – 100	-
⅜ in [9.5 mm]	10 – 30	20 – 55	40 – 70	90 – 100	50 – 100	100
No.4 [4.75 mm]	0 – 5	0 – 10	0 – 15	20 – 55	0 – 25	55 – 95
No.8 [2.36 mm]	-	-	-	5 – 30	-	-
No.16 [1.18 mm]	-	-	-	0 – 10	-	-
No.50 [300 µm]	-	-	-	0 – 5	-	0-5
*ASTM #67 and ASTM #7 Gradations are MnDOT Modified.						

SP-39 (3137) COARSE AGGREGATE FOR PORTLAND CEMENT CONCRETE
REVISED 01/08/16

MnDOT 3137 is hereby modified as follows:

SP-39.1 The first paragraph of MnDOT 3137.2.D.2 shall be deleted and replaced with the following:

Provide coarse aggregate in accordance with 3137.2.D.1, "Coarse Aggregate for General Use," except as modified by Table 3137-2.

SP-39.2 Table 3137-2 (h) of MnDOT 3137.2.D.2 shall be deleted and replaced with the following:

h)	Absorption for Class B aggregate for all concrete bridge decks and bridge barrier	≤ 1.10
----	---	-------------

SPECIAL PROVISIONS
S.P. 118-090-023
FED. NO. TA 6917 (230)
CITY OF DULUTH PROJECT NO. 0925TR
MAY 2017

SP-39.3 Table 3137-4 of MnDOT 3137.2.E shall be deleted and replaced with the following:

Table 3137-4 Coarse Aggregate Designation for Concrete, percent by weight passing square opening sieves						
	Coarse Aggregate Designation					
	1	2	3	4	7	8
Sieve Sizes	ASTM #467	ASTM #67*	ASTM #7*	ASTM #89	CA-70	CA-80
2 in [50 mm]	100	-	-	-	-	-
1½ in [37.5 mm]	95 – 100	-	-	-	-	-
1 in [25.0 mm]	-	100	-	-	-	-
¾ in [19.0 mm]	35 – 70	90 – 100	100	-	-	-
5/8 in [16.0 mm]	-	-	-	-	100	-
½ in [12.5 mm]	-	-	90 – 100	100	85 – 100	-
⅜ in [9.5 mm]	10 – 30	20 – 55	40 – 70	90 – 100	50 – 100	100
No.4 [4.75 mm]	0 – 5	0 – 10	0 – 15	20 – 55	0 – 25	55 – 95
No.8 [2.36 mm]	-	-	-	5 – 30	-	-
No.16 [1.18 mm]	-	-	-	0 – 10	-	-
No.50 [300 µm]	-	-	-	0 - 5	-	0-5
*ASTM #67 and ASTM #7 Gradations are MnDOT Modified.						

SP-40 (3151) BITUMINOUS MATERIAL
NEW WRITEUP 01/15/16
MnDOT 3151 is modified as follows:

SP-40.1 Replace MnDOT 3151.2.A with the following:

A Asphalt Binder

Only use Performance Graded (PG) Asphalt Binder meeting the requirements of AASHTO M 332, Table 3151-1A, and the Combined State Binder Group Method of Acceptance for Asphalt Binder, available on the Asphalt Products page of the Approved/Qualified Products List.

Table 3151-1A Multi Stress Creep Recovery (MSCR) Test Requirements				
Grade*	Binder Code for 2360 Mix Design	Jnr@3.2kPa, maximum	%R @ 3.2kPa, min.**	Jnr Difference, max***
PG 58S-28	B	4.5	N/A	75 %
PG 58H-28	E	2.0	30 %	75 %
PG 58V-28	H	1.0	55 %	75 %
PG58E-28		0.5	75 %	N/A
PG58S-34		4.5	N/A	75 %
PG58H-34	C	2.0	30 %	75 %
PG58V-34	F	1.0	55 %	75 %
PG58E-34	I	0.5	75 %	N/A
PG49S-34	M	4.5	N/A	75 %

SPECIAL PROVISIONS
S.P. 118-090-023
FED. NO. TA 6917 (230)
CITY OF DULUTH PROJECT NO. 0925TR
MAY 2017

Table 3151-1A				
Multi Stress Creep Recovery (MSCR) Test Requirements				
PG52S-34	A	4.5	N/A	75 %
PG64S-22	L	4.5	N/A	75 %
<p>* LTPP Bind temperature for Minnesota is 58°C for the high PG Binder Grade temperature. The bottom three grades are special use binders and are to be tested at the high temperature indicated by the grade (example: PG 49S-34 is tested @ 49C).</p> <p>** Use in place of Appendix X1 in AASHTO - M332.</p> <p>*** Jnr Difference is waived for "E" grade binders.</p>				

Use asphalt binder supplier recommendations for mixing and compaction temperatures.

SP-41 (3906) WATER FOR CONCRETE AND MORTAR
NEW WRITEUP 02/07/17

MnDOT 3906.2 shall be deleted and replaced with the following:

SP-41.1 REQUIREMENTS

Provide water for mixing concrete meeting ASTM C 1602 and the following:

- (1) Not salty or brackish
- (2) Clean, and
- (3) Free of injurious quantities of deleterious substances such as oil, acid, alkali, and organic matter.

Provide water for use in curing concrete that does not contain impurities at concentrations that cause discoloration or surface etching.

A Potable water

Potable water is defined as water suitable for human consumption. The Engineer will allow potable water without testing.

B Non-Potable Water

Non-potable water is defined as water not fit for human consumption or contains quantities of substances that discolor, make it smell, or have an objectionable taste. Non-potable water does not contain water from concrete production operations. The Engineer may conduct testing to determine allowable use of a non-potable Contractor proposed water source.

Provide non-potable water meeting the requirements of Table 1 of ASTM C1602.

C Clarified Water

Clarified water is defined as water from concrete production operations that was processed by filtration or a settling system such as a pond or weir(s) to clarify the water.

Supply clarified water only from sources listed on the Approved/Qualified Products list,

Provide clarified water meeting the requirements of Table 1 and Table 2 of ASTM C1602. The specific gravity of the combined mixing water must not exceed 1.03.

APPENDIX A

FEDERALLY FUNDED CONSTRUCTION CONTRACTS

SPECIAL PROVISIONS DIVISION A - LABOR

February 1, 2006

I. PREAMBLE

It is in the public interest that public buildings and other public works projects be constructed and maintained by the best means and the highest quality of labor reasonably available and that persons working on public works projects be compensated according to the real value of the services they perform.¹

Therefore, the department shall administer this contract pursuant to the **Federal Davis-Bacon and Related Acts, Required Contract Provisions Federal-Aid Construction Contracts, Form-1273, U.S. Department of Labor's Field Operations Handbook, State of Minnesota Statutes and Rules, MN/DOT's Standard Specifications for Construction, MN/DOT's Contract Administration Manual and MN/DOT's State Aid Manual.**

II. DEFINITIONS²

- A. **Contract**: The written agreement between the contracting authority and the prime contractor setting forth their obligations, including, but not limited to, the performance of the work, the furnishing of labor and materials, the basis of payment, and other requirements contained in the contract documents.
- B. **Contracting Authority**: The political subdivision, governmental body, board, department, commission, or officer making the award and execution of contract as the party of the first part.
- C. **Contractor**: The term "contractor" in these provisions shall include the prime contractor, subcontractor, agent, or other person doing or contracting to do all or part of the work under this contract.³
- D. **Department**: The Department of Transportation of the State of Minnesota, or the political subdivision, governmental body, board, commission, office, department, division, or agency constituted for administration of the contract work within its jurisdiction.
- E. **First Tier Subcontractor**: An individual, firm, corporation, or other entity to which the prime contractor sublets part of the contract.
- F. **Independent Truck Owner/Operator (ITO)**: An individual, partnership, or principal stockholder of a corporation who owns or holds a vehicle under lease and who contracts that vehicle and the owner's services to an entity that provides construction services to a public works project.⁴
- G. **Laborer or Mechanic**: A worker in a construction industry labor class identified in or pursuant to Minnesota Rules 5200.1100, Master Job Classifications.⁵
- H. **Plan**: The plan, profiles, typical cross-sections, and supplemental drawings that show the locations, character, dimensions, and details of the work to be done.
- I. **Prime Contractor**: The individual, firm, corporation, or other entity contracting for and undertaking prosecution of the prescribed work; the party of the second part to the contract, acting directly or through a duly authorized representative.

¹ Minnesota Statute 177.41

² MN/DOT Standard Specifications for Construction, Section 1103

³ Minnesota Statute 177.44, Subdivision 1

⁴ Minnesota Rules 5200.1106, Subpart 7(A)

⁵ Minnesota Rules 5200.1106, Subpart 5(A)

- J. **Project**: The specific section of the highway, the location, or the type of work together with all appurtenances and construction to be performed under the contract.
- K. **Second Tier Subcontractor**: An individual, firm, corporation, or other entity to which a first tier subcontractor sublets part of the contract.
- L. **Special Provisions**: Additions and revisions to the standard and supplemental specifications covering conditions peculiar to an individual project.
- M. **Specifications**: A general term applied to all directions, provisions, and requirements pertaining to performance of the work.
- N. **Subcontractor**: An individual, firm, corporation, or other entity to which the prime contractor or subcontractor sublets part of the contract.
- O. **Substantially In Place**: Mineral aggregate is deposited on the project site directly or through spreaders where it can be spread from or compacted at the location where it was deposited.⁶
- P. **Trucking Broker**: An individual or business entity, the activities of which include, but are not limited to: contracting to provide trucking services in the construction industry to users of such services, contracting to obtain such services from providers of trucking services, dispatching the providers of the services to do work as required by the users of the services, receiving payment from the users in consideration of the trucking services provided and making payment to the providers for the services.⁷
- Q. **Trucking Firm/Multiple Truck Owner (MTO)**: Any business entity that owns more than one vehicle and hires the vehicles out for services to brokers or contractors on public works projects.⁸
- R. **Work**: The furnishing of all labor, materials, equipment, and other incidentals necessary or convenient to the successful completion of the project and the carrying out of all the duties and obligations imposed by the contract upon the contractor. Also used to indicate the construction required or completed by the contractor.

III. SCOPE – SPECIAL PROVISIONS DIVISION A & CONTRACT

- A. These provisions shall apply to this contract, which is funded in whole or in part with federal funds⁹ and state funds.¹⁰
- B. These provisions shall apply to the prime contractor and all subcontractors contracting to do all or part of the work under this contract.¹¹
- C. The provisions established in this document do not necessarily represent all federal, state, and local laws, ordinances, rules and regulations. It is the responsibility of the prime contractor to inform itself and all subcontractors about other regulations that may be applicable to this contract.
- D. The prime contractor is responsible to ensure that each subcontractor performing work under this contract receives copies of all required contract provisions.¹² These provisions shall be incorporated into written subcontracts and must be displayed on the poster board.¹³
- E. The department shall administer this contract in accordance with all applicable federal regulations, state statutes and rules¹⁴, along with the plans, specifications and provisions, which are incorporated into and found elsewhere in this contract.

⁶ Minnesota Rules 5200.1106, Subpart 5(C)

⁷ Minnesota Rules 5200.1106, Subpart 7(C)

⁸ Minnesota Rules 5200.1106, Subpart 7(B)

⁹ 29 CFR Part 5.5(a)

¹⁰ Minnesota Statute 177.41

¹¹ Minnesota Statute 177.44, Subdivision 1

¹² 29 CFR Part 5.5(a)(6)

¹³ Minnesota Statute 177.44, Subdivision 5

- F. An unpublished decision from the Minnesota Court of Appeals affirms the authority of the Minnesota Commissioner of Transportation to enforce the Minnesota Prevailing Wage Law on a case-by-case basis.¹⁵ Therefore, the department shall provide enforcement in a manner consistent with the decision notwithstanding any prior notices on the subject.
- G. For additional information refer to: www.dot.state.mn.us/const/labor/.

IV. PAYROLLS AND STATEMENTS

- A. Each week, in which work was performed under this contract, all contractors shall submit a payroll statement to the department.¹⁶ Each statement shall be submitted within seven days after the regular payment date of the payroll period.¹⁷ Each payroll submitted shall include all employees that performed work under this contract and provide at a minimum the following information:¹⁸
 - 1. Contractor's name, address, and telephone number.
 - 2. State project number.
 - 3. Payroll report number.
 - 4. Project location.
 - 5. Workweek ending date.
 - 6. Name, social security number, and home address for each employee.
 - 7. Labor classification(s) and/or three-digit code for each employee.
 - 8. Hourly straight time and overtime wage rates paid to each employee.
 - 9. Daily and weekly hours worked in each labor classification, including overtime hours for each employee.
 - 10. Authorized legal deductions for each employee.
 - 11. Project gross amount, weekly gross amount and net wages paid to each employee.
- B. Payroll records may be submitted in any form provided it includes all the information contained in **Subpart A (1 - 11)** of this section.¹⁹ However, contractors needing a payroll form may utilize the "front side" of the **U.S. Department of Labor's, WH-347 - Payroll Form**. This form is available by visiting the Labor Compliance website.²⁰
- C. All payroll records must be accompanied with a completed and signed **MN/DOT, 21658 - Statement of Compliance Form**.²¹
- D. The prime contractor is responsible for assuring that its payroll records and those of all subcontractors include all employees that performed work under this contract and accurately reflect the hours worked, regular and overtime rates of pay and classification of work performed.²²
- E. The prime contractor is responsible to maintain all certified payroll records, including those of all subcontractors, throughout the course of a construction project and retain all records for a period of three years after the final contract voucher has been issued.²³

¹⁴ Minnesota Rules 8820.3000, Subpart 2

¹⁵ Minnesota Court of Appeals Case Number: C6-97-1582

¹⁶ Required Contract Provisions Federal-Aid Construction Contracts Form-1273, Section V, Subpart 2(c)

¹⁷ 29 CFR Part 3.4(a)

¹⁸ Minnesota Rules 5200.1106, Subpart 10

¹⁹ Required Contract Provisions Federal-Aid Construction Contracts Form-1273, Section V, Subpart 2(c)

²⁰ www.dot.state.mn.us/const/labor/

²¹ Minnesota Rules 5200.1106, Subpart 10

²² 29 CFR Part 5.5(a)(6)

²³ Required Contract Provisions Federal-Aid Construction Contracts Form-1273, Section V, Subpart 2(a)

- F. At the end of each pay period, each contractor shall provide every employee, in writing, an accurate detailed earnings statement.²⁴
- G. Upon request from the U.S. Department of Labor (U.S. DOL), Federal Highway Administration (FHWA), Minnesota Department of Labor and Industry (MN/DLI) or the Department, the prime contractor shall promptly furnish copies of payroll records for its workers and those of all subcontractors, along with other records, deemed appropriate by the requesting agency to determine compliance with these contract provisions.²⁵
- H. At the department's discretion, the project engineer may administer the submission of payroll records according to MN/DOT's Payroll Maintenance Program. The guidelines for the implementation and administration of this program are outlined in the **MN/DOT Contract Administration Manual, Section A(4)(d)**. The program has not been approved for federal-aid contracts administered by local units of government and will not be allowed for such contracts. However, the program may be utilized for local state-aid contracts.
- I. If, after written notice, the prime contractor fails to submit its payroll reports and certification forms and those of any subcontractor, the department may implement the actions prescribed in section **XVI (NON-COMPLIANCE AND ENFORCEMENT)**.

V. WAGE RATES

- A. The prime contractor is responsible to ensure that its workers and those of all subcontractors are compensated according to the U.S. DOL federal general decision(s) and the MN/DLI state prevailing wage determination(s) incorporated into and found elsewhere in this contract, **whichever is greater**. All contractors shall pay each worker the required minimum total hourly wage rate for all hours worked on the project and for the appropriate classification of labor.
 - 1. Federal building, heavy and highway general decisions are specific to the county in which the construction work is being performed; a decision does not cross county or state lines.²⁶ If a project extends into more than one county or state, the applicable wage decision for each county or state shall be incorporated into and found elsewhere in this contract.
 - 2. State highway and heavy wage determinations are specific to ten separate regions throughout the state of Minnesota. If a project extends into more than one region, the applicable wage decision for each region shall be incorporated into and found elsewhere in this contract.
 - a. If this contract contains multiple highway and heavy wage determinations, there shall be only one standard of hours of labor and wage rates.²⁷
 - 3. State commercial wage determinations are specific to the county in which the construction work is being performed. If a project extends into more than one county, the applicable wage determination for each county shall be incorporated into and found elsewhere in this contract.
 - a. If this contract contains multiple commercial wage determinations, there shall be only one standard of hours of labor and wage rates.²⁸
- B. Wage rates listed in the federal and/or state wage determination(s) contain two components: the hourly basic rate and the fringe rate; together they equal the total prevailing wage rate. A

²⁴ Minnesota Statute 181.032

²⁵ Minnesota Statute 177.44, Subdivision 7 and Minnesota Rules 5200.1106, Subpart 10

²⁶ 29 CFR Part 1.7(a)

²⁷ Minnesota Statute 177.44, Subdivision 4

²⁸ Minnesota Statute 177.44, Subdivision 4

contractor shall compensate a worker at a minimum, a combination of cash and fringe benefits equaling the total prevailing wage rate.²⁹

- C. The applicable certified wage decisions incorporated into and found elsewhere in this contract remain in effect for the life of this contract. The wage decisions do not necessarily represent the workforce that can be obtained at the rates certified by the U.S. DOL or MN/DLI. It is the responsibility of the prime contractor and any subcontractor to inform themselves about local labor conditions and prospective changes or adjustments to the wage rates. No increase in this contract price shall be allowed or authorized due to wage rates that exceed those incorporated into this contract.
- D. A contractor shall not reduce a worker's private, regular rate of pay when the wage rate certified by the U.S. DOL or MN/DLI is less than the worker's normal hourly wage.³⁰
- E. From the time a worker is required to report for duty at the project site until the worker is allowed to leave the site, no deductions shall be made from the worker's hours for any delays of less than twenty consecutive minutes.³¹
 - 1. In situations where a delay may exceed twenty consecutive minutes and the contractor requires a worker to remain on the premises or so close to the premises that the worker cannot use the time effectively for the worker's own purposes, the worker is considered "on-call"³² and shall be compensated in accordance with **Subpart B** of this section, unless the worker is allowed or required to leave the project site.
- F. A contractor making payment to an employee, laborer, mechanic, worker, or truck owner-operator shall not accept a rebate for the purpose of reducing or otherwise decreasing the value of the compensation paid.³³
- G. Any employee who knowingly permits a contractor to pay less than the total prevailing wage or gives up any part of the compensation to which the employee is entitled may be subject to penalties.³⁴

VI. BONA FIDE FRINGE BENEFITS

- A. A "funded" fringe benefit plan is one that allows the contractor to make irrevocable contributions on behalf of an employee to a financially responsible trustee, third person, fund, plan or program, without prior approval from the U.S. Department of Labor. Types of "funded" fringe benefits may include, but are not limited to: pension, health and life insurance.³⁵
- B. An "unfunded" fringe benefit plan or program is one that allows the contractor to furnish an in-house benefit on behalf of an employee. The cost to provide the benefit is funded from the contractor's general assets rather than funded by contributions made to a trustee, third person, fund, plan or program. Types of "unfunded" fringe benefits may include, but are not limited to: holiday plans, vacation plans and sick plans.³⁶
- C. Credit toward the total prevailing wage rate shall be determined for each individual employee and is allowed for bona fide fringe benefits that:³⁷
 - 1. include contributions irrevocably made by a contractor on behalf of an employee to a financially responsible trustee, third person, fund, plan, or program;

²⁹ Minnesota Statute 177.42, Subdivision 6

³⁰ Minnesota Statute 181.03, Subdivision 1(2)

³¹ Minnesota Rules 5200.0120, Subpart 1

³² Minnesota Rules 5200.0120, Subpart 2

³³ Minnesota Rules 5200.1106, Subpart 6

³⁴ Minnesota Statute 177.44, Subdivision 6

³⁵ 29 CFR Parts 5.26 and 5.27

³⁶ 29 CFR Part 5.28

³⁷ 29 CFR Part 5.23

2. are legally enforceable;
 3. have been communicated in writing to the employee; and
 4. are made available to the employee once he/she has met all eligibility requirements.
- D. No credit shall be allowed for benefits required by federal, state or local law, such as: worker's compensation, unemployment compensation, and social security contributions.³⁸
- E. Upon request from the Minnesota Department of Labor and Industry (MN/DLI) or the Department, the prime contractor shall promptly furnish copies of fringe benefit records for its workers and those of all subcontractors, along with other records, deemed appropriate by the requesting agency to determine compliance with these contract provisions.³⁹
- F. In addition to the requirements set forth in **Subpart C** of this section, it is the responsibility of the prime contractor and any subcontractor to inform themselves about other federal and state fringe benefit regulations that may be applicable to this contract.
- G. Contractors shall submit a completed and signed **MN/DOT, 21658 - Statement of Compliance Form**, identifying any fringe contributions made on behalf of a worker.⁴⁰ The form must be submitted in accordance with section **IV (PAYROLLS AND STATEMENTS), Subparts A and C**.
- H. Pursuant with *Minnesota Statute 181.74, Subdivision 1*, a contractor that is obligated to deposit fringe benefit contributions on behalf of its employees into a financially responsible trustee, third person, fund, plan, or program and fails to make timely contributions may be guilty of a gross misdemeanor. A contractor found in violation of the above-mentioned statute shall compel the department to take such actions as prescribed in section **XVI, (NON-COMPLIANCE AND ENFORCEMENT)**.

VII. OVERTIME

- A. A contractor shall not permit or require a worker to work in excess of 40 hours per week unless the worker is compensated at a rate not less than 1-1/2 times the basic hourly rate as determined by the United States Secretary of Labor.⁴¹
- B. A contractor shall not permit or require a worker to work longer than the prevailing hours of labor unless the worker is paid for all hours in excess of the prevailing hours at a rate of at least 1-1/2 times the hourly basic hourly rate of pay.⁴² The prevailing hours of labor is defined as not more than 8 hours per day or more than 40 hours per week.⁴³
- C. In addition to the requirements set forth in **Subparts A and B** of this section, it is the responsibility of the prime contractor and any subcontractor to inform themselves about other federal and state overtime regulations that may be applicable to this contract.

VIII. LABOR CLASSIFICATIONS

- A. All contractors shall refer to the federal general decision or the state wage determination incorporated into and found elsewhere in this contract to obtain an applicable job classification. Workers must be classified and compensated for the actual work performed regardless of the worker's skill level.⁴⁴ The prime contractor shall ensure that all contractors adhere to the following requirements:

³⁸ 29 CFR Part 5.29(f)

³⁹ Minnesota Statute 177.44, Subdivision 7 and Minnesota Rules 5200.1106, Subpart 10

⁴⁰ Minnesota Rules 5200.1106, Subpart 10

⁴¹ Required Contract Provisions Federal-Aid Construction Contracts Form-1273, Section IV, Subpart 7

⁴² Minnesota Statute 177.44, Subdivision 1

⁴³ Minnesota Statute 177.42, Subdivision 4

⁴⁴ Required Contract Provisions Federal-Aid Construction Contracts Form-1273, Section IV, Subpart 1(a)

1. Prior to performing work under this contract, all contractors shall review the federal general decision and complete a **U.S. DOL, SF-1444 - Request for Authorization of Additional Classification and Wage Rate Form** for any labor classification missing from the decision and submit it to the MN/DOT Labor Compliance Unit for processing.⁴⁵
2. If a contractor cannot determine an appropriate job classification, state law requires that the worker be assigned a job classification that is the "same or most similar".⁴⁶ Contractors should refer to the Master Job Classification List⁴⁷ to obtain an applicable labor classification. Clarification regarding labor classifications should be directed to the MN/DLI or the MN/DOT Labor Compliance Unit.

IX. INDEPENDENT CONTRACTORS, OWNERS, SUPERVISORS AND FOREMAN

- A. An independent contractor performing work as a laborer or mechanic is subject to the contract prevailing wage requirements⁴⁸ for the classification of work performed and shall adhere to the requirements established in sections **IV (PAYROLLS AND STATEMENTS); V (WAGE RATES); VI (FRINGE BENEFITS); VII (OVERTIME) and VIII (LABOR CLASSIFICATIONS)**. In order to ensure compliance, the department may examine the subcontract agreement to determine if the bid price submitted covers the applicable prevailing wage rate for the number of hours worked, along with other records, deemed appropriate by the department.⁴⁹
- B. Pursuant with state regulations, owners, supervisors and foreman performing work under the contract⁵⁰ shall be compensated in accordance with section **V (WAGE RATES)**. Furthermore, the prime contractor and any subcontractor shall adhere to the requirements established in sections **IV (PAYROLLS AND STATEMENTS); VI (FRINGE BENEFITS); VII (OVERTIME) and VIII (LABOR CLASSIFICATIONS)**.
- C. Pursuant with federal regulations, the contract labor provisions do not apply to owners, supervisors or foreman whose duties are primarily associated with bona fide administrative, executive or clerical positions. These individuals are not deemed to be laborers or mechanics.⁵¹
 1. However, working owners, supervisors and/or foreman who devote more than 20 percent of their time during a workweek to laborer or mechanic duties are considered laborers or mechanics for the time so spent and are subject to the requirements established in sections **IV (PAYROLLS AND STATEMENTS); V (WAGE RATES); VI (FRINGE BENEFITS); VII (OVERTIME) and VIII (LABOR CLASSIFICATIONS)**.

X. APPRENTICES, TRAINEES AND HELPERS

- A. An apprentice is not subject to the federal and/or state wage decisions incorporated into and found elsewhere in this contract, provided the contractor can demonstrate compliance with **Subparts (1 - 4)** of this section.⁵²
 1. The apprentice is performing the work of his/her trade.
 2. The apprentice is registered with the U.S. DOL Bureau of Apprenticeship and Training or MN/DLI Division of Voluntary Apprenticeship.
 3. The apprentice is compensated according to the rate specified in the program for the level of progress.

⁴⁵ Required Contract Provisions Federal-Aid Construction Contracts Form-1273, Section IV, Subpart 2

⁴⁶ Minnesota Statute 177.44, Subdivision 1

⁴⁷ Minnesota Rules 5200.1100

⁴⁸ 29 CFR Part 5.2(o) and Minnesota Statute 177.41

⁴⁹ Minnesota Statute 177.44, Subdivision 7 and Minnesota Rules 5200.1106, Subpart 10

⁵⁰ Minnesota Statute 177.44, Subdivision 1

⁵¹ 29 CFR Part 5.2(m)

⁵² Minnesota Rules 5200.1070

4. The ratio of apprentices to journeyman workers on the project is not greater than the ratio permitted for the contractor's entire work force under the registered program.⁵³
- B. A trainee is not subject to the federal general decision incorporated into and found elsewhere in this contract, provided the contractor can demonstrate compliance with **Subparts (1 - 4)** of this section:⁵⁴
1. The trainee is performing the work of his/her trade.
 2. The trainee is registered with the U.S. DOL Employment and Training Administration.
 3. The trainee is compensated according to the rate specified in the program for the level of progress.
 4. The ratio of trainees to journeyman workers on the project is not greater than the ratio permitted under the program.
 5. All hours worked in excess of the prescribed hours allowed under the program and/or this contract shall be paid at the journeyman wage rate incorporated into and found elsewhere in this contract.
 6. A trainee is not exempt under state law; the contractor shall assign the trainee a job classification that is the "same or most similar"⁵⁵ and compensate the trainee for the actual work performed regardless of the trainee's skill level, unless the trainee is:⁵⁶
 - a. employed and registered in a bona-fide apprenticeship program; or
 - b. employed in the first 90 days of probationary employment as an apprentice, is not registered in the apprenticeship program, but has been certified by the proper government authorities to be eligible for probationary employment as an apprentice.
- C. A helper may perform work only if the helper classification is specified and defined in the federal general decision incorporated into and found elsewhere in this contract or is approved pursuant to the federal conformance procedure:⁵⁷
1. A helper is not exempt under state law; a contractor shall assign the helper a job classification that is the "same or most similar"⁵⁸ and compensate the helper for the actual work performed regardless of the helper's skill level.⁵⁹
- D. If a contractor fails to demonstrate compliance with the terms established in **Subparts A - C** of this section, the contractor shall compensate the worker not less than the applicable total prevailing wage rate for the actual work performed.⁶⁰

XI. SUBCONTRACTING PART OF THIS CONTRACT⁶¹

- A. If the prime contractor intends to sublet any portion of this contract, it shall complete and submit a **MN/DOT, TP-21834, Request To Sublet Form** to the project engineer 10 days prior to the first day of work for any subcontractor.
- B. The prime contractor shall not subcontract any portion of this contract without prior written consent from the project engineer.

⁵³ MN/DOLI Division of Apprenticeship – April 6, 1995 Memorandum from Jerry Briggs, Director

⁵⁴ Required Contract Provisions Federal-Aid Construction Contracts Form-1273, Section IV, Subpart 4(b)

⁵⁵ Minnesota Statute 177.44, Subdivision 1

⁵⁶ Required Contract Provisions Federal-Aid Construction Contracts Form-1273, Section IV, Subpart 1(a)

⁵⁷ Required Contract Provisions Federal-Aid Construction Contracts Form-1273, Section IV, Subpart 4(c)

⁵⁸ Minnesota Statute 177.44, Subdivision 1

⁵⁹ Required Contract Provisions Federal-Aid Construction Contracts Form-1273, Section IV, Subpart 1(a)

⁶⁰ Required Contract Provisions Federal-Aid Construction Contracts Form-1273, Section IV, Subpart 4(a)(b)(c)

⁶¹ MN/DOT Standard Specifications for Construction, Section 1801

- C. The prime contractor's organization shall perform work amounting to not less than 40 percent of the total original contract cost. However, contracts with Disadvantaged Business Enterprise (DBE) or Targeted Group Business (TGB) established goals, or both, the contractor's organization shall perform work amounting to not less than 30 percent of the total original contract cost.
- D. A first tier subcontractor shall not subcontract any portion of its work under this contract unless approved by the prime contractor and the project engineer. In addition, a first tier subcontractor may only subcontract up to 50% of its original subcontract.
- E. A second tier subcontractor shall not subcontract any portion of its work under this contract.
- F. Written consent to subcontract any portion of this contract does not relieve the prime contractor of liabilities and obligations under the contract and bonds.
- G. Contractors shall not subcontract with or purchase materials or services from a debarred or suspended person.⁶²

XII. POSTER BOARDS

- A. The prime contractor shall construct and display a poster board, which contains all required posters, is legible and is accessible to all workers from the first day of work until the project is 100 percent complete.⁶³ The prime contractor is not allowed to place a poster board at an off-site location.
 - 1. The prime contractor can obtain the required posters by contacting MN/DOT at (651) 366-3091. The prime contractor will need to furnish its name, mailing address, the type of posters (federal-aid) and the quantity needed.

XIII. EMPLOYEE INTERVIEWS

- A. At any time the prime contractor shall permit representatives from the U.S. DOL, FHWA, MN/DLI, or the Department to interview its workers and those of any subcontractor during working hours on the project.⁶⁴

XIV. TRUCKING / OFF-SITE FACILITIES

- A. The prime contractor is responsible to ensure that its workers and those of all subcontractors are compensated in accordance with the federal wage decision incorporated into and found elsewhere in this contract for the following work duties:
 - 1. The processing or manufacturing of material, including the hauling of material to and from an immediately adjacent, dedicated off-site facility.⁶⁵
 - 2. The hauling of any or all stockpiled or excavated materials on the project work site to other locations on the same project.⁶⁶
- B. The prime contractor is responsible to ensure that its workers and those of all subcontractors, are compensated in accordance with the state wage determination incorporated into and found elsewhere in this contract for the following work duties:
 - 1. The processing or manufacturing of material, including the hauling of material to and from a prime contractor's material operation that is not a separate commercial establishment.⁶⁷

⁶² Minnesota Statute 161.315, Subdivision 3(3)

⁶³ Required Contract Provisions Federal-Aid Construction Contracts Form-1273, Section IV, Subpart 1(a)

⁶⁴ Required Contract Provisions Federal-Aid Construction Contracts Form-1273, Section V, Subpart 2(g)

⁶⁵ 29 CFR Part 5.2(l)(2)

⁶⁶ 29 CFR Part 5.2(j)(1)

⁶⁷ ALJ Findings of Fact, Conclusions of Law, and Recommendation, Conclusions (7), Case #12-3000-11993-2

2. The processing or manufacturing of material, including the hauling of material to and from an off-site material operation that is not considered a commercial establishment.⁶⁸
 3. The hauling of any or all stockpiled or excavated materials on the project work site to other locations on the same project even if the truck leaves the work site at some point.⁶⁹
 4. The delivery of materials from a non-commercial establishment to the project and the return haul.⁷⁰
 5. The delivery of materials from another construction project site to the public works project and the return haul, either empty or loaded. Construction projects are not considered commercial establishments.⁷¹
 6. The hauling required to remove any materials from the project to a location off the project site and the return haul, either empty or loaded from other than a commercial establishment.⁷²
 7. The delivery of mineral aggregate materials from a commercial establishment, which is deposited "substantially in place" and the return haul, either empty or loaded.⁷³
- C. The work duties prescribed in **Subpart A (1 - 2) and Subpart B (1 - 7)** of this section do not represent all possible hauling activities and/or other work duties that may be performed under this contract. It is the responsibility of the prime contractor to inform itself and all subcontractors about other applicable job duties that may be subject to this contract labor provisions.
- D. A contractor acquiring trucking services from an ITO, MTO and/or Truck Broker to perform and/or provide "covered" hauling activities shall comply with the payment of the certified state truck rental rates,⁷⁴ which are incorporated into and found elsewhere in this contract.
1. Each month, in which hauling activities were performed under this contract, the prime contractor and all subcontractors shall submit a **MN/DOT, TP-90550 - Month-End Trucking Report** and **MN/DOT, TP-90551 - Statement of Compliance Form**, along with each ITOs, MTOs and/or Truck Brokers reports to the department.⁷⁵ The specifications regarding the dates for submission can be found near the bottom of the **MN/DOT, TP-90551 - Statement of Compliance Form**.
- E. A Truck Broker contracting to provide trucking services in the construction industry may charge a reasonable broker fee to the provider of trucking services.⁷⁶ The prime contractor and any subcontractor contracting to receive trucking services shall not assess a broker fee.
- F. A contractor with employee truck drivers shall adhere to the requirements established in **Sections IV (PAYROLLS AND STATEMENTS); V (WAGE RATES); VI (FRINGE BENEFITS); VII (OVERTIME) and VIII (LABOR CLASSIFICATIONS)**.
- G. If after written notice, the prime contractor fails to submit its month-end trucking reports and certification forms and those of any subcontractor, MTO and/or Truck Broker, the department may take such actions as prescribed in section **XVI, (NON-COMPLIANCE AND ENFORCEMENT)**.

⁶⁸ Minnesota Rules 5200.1106, Subpart 3B(2)

⁶⁹ Minnesota Rules 5200.1106, Subpart 3B(1)

⁷⁰ Minnesota Rules 5200.1106, Subpart 3B(2)

⁷¹ Minnesota Rules 5200.1106, Subpart 3B(3)

⁷² Minnesota Rules 5200.1106, Subpart 3B(4)

⁷³ Minnesota Rules 5200.1106, Subpart 3B(5)(6)

⁷⁴ Minnesota Rules 5200.1106, Subpart 1

⁷⁵ Minnesota Rules 5200.1106, Subpart 10

⁷⁶ Minnesota Rules 5200.1106, Subpart 7(C)

XV. CHILD LABOR

- A. No worker under the age of 18 is allowed to perform work on construction projects.⁷⁷
- B. In accordance with state law, a worker under the age of 18, employed in a corporation totally owned by one or both parents that is supervised by the parent(s), may perform work on construction projects.⁷⁸ However, if this contractor is subject to the federal Fair Labor Standards Act, a worker under the age of 18 is not allowed to perform work in a hazardous occupation.⁷⁹
- C. To protect the interests of the department, the project engineer may remove a worker that appears to be under the age of 18 from the construction project until the contractor or worker can demonstrate proof of age⁸⁰ and compliance with all applicable federal and/or state regulations.⁸¹

XVI. NON-COMPLIANCE AND ENFORCEMENT

- A. The prime contractor shall be liable for any unpaid wages to its workers or those of any subcontractor, ITO, MTO and/or Truck Broker.⁸²
- B. If it is determined that a contractor has violated federal and/or state prevailing wage laws, or any portion of this contract, the department may implement, after written notice, one or more of the following sanctions:
 - 1. Withhold or cause to be withheld from the prime contractor under this contract, or any other federally funded contract with the same prime contractor, as much of the accrued payments or advances as may be considered necessary to pay workers employed by the prime contractor or any subcontractor the full amount of wages required by this contract.⁸³
 - 2. Withhold or cause to be withheld from the prime contractor such amounts in considerations or assessments against the prime contractor, whether arising from this contract or other contract with the department.⁸⁴
 - 3. The department may reject a bid from a prime contractor that has demonstrated continued or persistent noncompliance with the prevailing wage law on previous or current contracts with the department.⁸⁵
 - 4. The department may take the prosecution of the work out of the hands of the prime contractor, place the contractor in default and terminate this contract for failure to demonstrate compliance with these provisions.⁸⁶
- C. Any contractor who violates the state prevailing wage law is guilty of a misdemeanor and may be fined not more than \$300 or imprisoned not more than 90 days or both. Each day that the violation continues is a separate offense.⁸⁷
- D. All required documents and certification reports are legal documents; willful falsification of the documents may result in civil action and/or criminal prosecution⁸⁸ and may be grounds for debarment proceedings.⁸⁹

⁷⁷ Minnesota Rules 5200.0910, Subpart F

⁷⁸ Minnesota Rules 5200.0930, Subpart 4

⁷⁹ 29 CFR Part 570.2(a)(ii)

⁸⁰ Minnesota Statute 181A.06, Subdivision 4

⁸¹ MN/DOT Standard Specifications for Construction, Section 1701

⁸² MN/DOT Standard Specifications for Construction, Section 1801

⁸³ Required Contract Provisions Federal-Aid Construction Contracts Form-1273, Section IV, Subpart 6

⁸⁴ MN/DOT Standard Specifications for Construction, Section 1906

⁸⁵ Minnesota Statute 161.32, Subdivision 1(d)

⁸⁶ MN/DOT Standard Specifications for Construction, Section 1808

⁸⁷ Minnesota Statute 177.44, Subdivision 6

⁸⁸ Minnesota Statutes 16B, 161.315, Subdivision 2, 177.43, Subdivision 5 177.44, Subdivision 6, 609.63

⁸⁹ Minnesota Statute 161.315

General Decision Number: MN170001 01/06/2017 MN1

Superseded General Decision Number: MN20160001

State: Minnesota

Construction Type: Highway

Counties: Carlton, Cook, Itasca, Koochiching, Lake, Pine and St Louis Counties in Minnesota.

HIGHWAY CONSTRUCTION PROJECTS

Note: Under Executive Order (EO) 13658, an hourly minimum wage of \$10.20 for calendar year 2017 applies to all contracts subject to the Davis-Bacon Act for which the contract is awarded (and any solicitation was issued) on or after January 1, 2015. If this contract is covered by the EO, the contractor must pay all workers in any classification listed on this wage determination at least \$10.20 per hour (or the applicable wage rate listed on this wage determination, if it is higher) for all hours spent performing on the contract in calendar year 2017. The EO minimum wage rate will be adjusted annually. Additional information on contractor requirements and worker protections under the EO is available at www.dol.gov/whd/govcontracts.

Modification Number	Publication Date
0	01/06/2017

* SUMN2016-001 05/01/2014

	Rates	Fringes
BRICKLAYER.....	\$ 32.87	20.96
CARPENTER.....	\$ 35.65	17.08
CEMENT MASON/CONCRETE FINISHER...	\$ 34.20	17.38
ELECTRICIAN		
Electrician.....	\$ 35.01	24.62
Ground Person.....	\$ 28.26	13.92
Lineman.....	\$ 32.27	14.11
Wiring System Installer.....	\$ 25.84	12.02
Wiring System Technician....	\$ 36.90	14.43
IRONWORKER.....	\$ 30.94	23.45
LABORER		
Blaster.....	\$ 28.89	15.33
Common or General.....	\$ 29.23	17.02
Flag Person.....	\$ 29.23	17.02
Landscape.....	\$ 27.64	12.64
Skilled.....	\$ 29.23	17.02
Underground & Open Ditch (8 ft below grade).....	\$ 29.93	17.02

MILLWRIGHT.....	\$ 37.83	15.33
PAINTER (Including Pavement Marking).....	\$ 28.01	18.77
PILEDRIVERMAN.....	\$ 35.65	17.08
POWER EQUIPMENT OPERATOR:		
GROUP 2.....	\$ 34.39	18.90
GROUP 3.....	\$ 33.84	18.90
GROUP 4.....	\$ 33.54	18.90
GROUP 5.....	\$ 30.50	18.90
GROUP 6.....	\$ 29.29	18.90
Special Equipment		
Articulated Hauler.....	\$ 33.54	18.90
Boom Truck.....	\$ 35.54	18.90
Landscaping Equipment.....	\$ 21.17	13.99
Off-Road Truck.....	\$ 31.37	16.70
Pavement Marking or Marking Removal Equipment Operator (one or two person operators), Self-Propelled Truck or Trailer Mounted Units.....		
	\$ 28.36	16.36
OPERATING ENGINEER CLASSIFICATIONS		

GROUP 2: Helicopter Pilot; Concrete Pump; Cranes over 135 ft boom excluding jib; Dragline, Crawler, Hydraulic Backhoe and other similar equipment with shovel-type controls including attachments 3 cu yd & over; Grader or Motor Patrol; Pile Driving

GROUP 3: Asphalt Bituminous Stabilizer Plant; Cableway; Concrete Mixer, Stationary Plant; Derrick (guy or stiff leg) (power) (skids or stationary); Dragline, Crawler, Hydraulic Backhoe and other similar equipment with shovel-type controls including attachments up to 3 cu yd; Dredge or Engineers Dredge (Power); Front end loader 5 cu yd & over including attachments; Locomotive Crane Operator; Mixer (paving) concrete paving, Road Mole including Mucking operations, Conway or similar type; Mechanic, Welder; Tractor, Boom type. Tandem Scraper; Truck Crane, Crawler Crane

GROUP 4: Air Track Rock Drill; Automatic Road Machine CMI or similar; Backfiller; Concrete Batch Plant; Bituminous Roller Rubber Tire or Steel Drum 8 tons & over; Bituminous Spreader & Finishing Machine (power), including pavers, Macro Surfacing & Micro Surfacing or similar types (operator & Screed person); Brokk or RTC remote control or similar type with attachments; Cat Challenger Tractor or similar types pulling Rock Wagons; Bulldozer & Scraper; Chip Harvester & Tree Cutter; Concrete Distributor & Spreader Finishing Machine, Longitudinal Float Joint Machine, Spray Machine; Concrete Mixer on jobsite; Concrete Mobil; Crushing Plant (gravel, stone) or Gravel Washing, Crushing & Screening Plant; Curb Machine; Directional Boring Machine; Drill Rigs, Heavy Rotary or Churn or Cable Drill, Dual Tractor; Elevating Grader; Fort Lift; Front End, Skid Steer 1 to 5 cu yd; GPS Remote Operating of equipment; Hoist Engineer (power); Hydraulic Tree Planter; Launcher

Person; Locomotive; Milling, Grinding, Planing, Fine Grade, or Trimmer Machine; Multiple Machines such as Air Compressors, Welding Machines, Generators, Pumps; Pavement Breaker or Tamping Machine, Mighty Mite or similar type; Pickup Sweeper 1 cu yd & over hopper capacity; Horizontal Boring Machine power actuated over 6 inches; Pugmill; Pumpcrete; Rubber Tired Farm Tractor with Backhoe attachment; Scraper; Self-Propelled Soil Stabilizer; Slip Form (power driven) paving; Tractor, Bulldozer; Wheel type Tractor over 50 hp with PTO; Trenching Machine excludes walk behind Trencher; Tub Grinder, Morbark or similar type; Well Point installation Dismantling.

GROUP 5: Air Compressor 600 cfm or over; Bituminous Roller under 8 tons; Concrete Saw multiple blade; Form Tench Digger (power); Front End Skid Steer up to 1 cu yd; Gunite Gunall; Hydraulic Log Splitter; Loader, Barber Greene or similar; Post Hole Driving Machine/Post Hole Auger; Power Actuated Auger & Boring Machine; Power Actuated Jack; Pump; Self-Propelled Chip Spreader (Flaherty or similar); Sheep Foot Compactor with blade 200 hp & over; Shouldering Machine (Power) APSCO or similar type including self-propelled Sand and Chip Spreader; Stump Chipper and Tree Chipper; Tree Farmer (Machine).

GROUP 6: Cat, Challenger or similar tractor when pulling Disk or Roller; Conveyor; Dredge Deck Hand; Fire Person or Tank Car Heater; Gravel Screening Plant (portable, not crushing or washing); Greaser (tractor); Lever Person; Oiler (Power Shovel, Truck Crane, Dragline, Crusher and Milling Machine; Power Sweeper; Sheep Foot Roller & Rollers on Gravel Compaction including vibrating rollers; Wheel type Tractor over 50 hp.

TRUCK DRIVER

GROUP 1.....	\$ 30.15	15.20
GROUP 2.....	\$ 26.30	14.40
GROUP 3.....	\$ 26.20	14.40
GROUP 4.....	\$ 27.82	17.20

TRUCK DRIVER CLASSIFICATIONS:

GROUP 1: Mechanic, Welder; Tractor Trailer; Truck hauling machinery including operation of hand and power operated winches.

GROUP 2: Four or more axle unit straight body truck.

GROUP 3: Bituminous Distributor driver; Bituminous Distributor (one person operation); Three Axle units.

GROUP 4: Bituminous Distributor Spray operator (rear and oiler); Dump Person; Greaser; Pilot Car; Rubber Tire self-propelled Packer under 8 tons; Two Axle unit; Slurry Operator; Tank Truck Tender (gas, road oil, water); Tractor under 50 hp.

Tunnel Miner.....	\$ 29.93	17.02
-------------------	----------	-------

WELDERS - Receive rate prescribed for craft performing operation to which welding is incidental.

Note: Executive Order (EO) 13706, Establishing Paid Sick Leave for Federal Contractors applies to all contracts subject to the Davis-Bacon Act for which the contract is awarded (and any solicitation was issued) on or after January 1, 2017. If this contract is covered by the EO, the contractor must provide employees with 1 hour of paid sick leave for every 30 hours they work, up to 56 hours of paid sick leave each year. Employees must be permitted to use paid sick leave for their own illness, injury or other health-related needs, including preventive care; to assist a family member (or person who is like family to the employee) who is ill, injured, or has other health-related needs, including preventive care; or for reasons resulting from, or to assist a family member (or person who is like family to the employee) who is a victim of, domestic violence, sexual assault, or stalking. Additional information on contractor requirements and worker protections under the EO is available at www.dol.gov/whd/govcontracts.

Unlisted classifications needed for work not included within the scope of the classifications listed may be added after award only as provided in the labor standards contract clauses (29CFR 5.5 (a) (1) (ii)).

The body of each wage determination lists the classification and wage rates that have been found to be prevailing for the cited type(s) of construction in the area covered by the wage determination. The classifications are listed in alphabetical order of "identifiers" that indicate whether the particular rate is a union rate (current union negotiated rate for local), a survey rate (weighted average rate) or a union average rate (weighted union average rate).

Union Rate Identifiers

A four letter classification abbreviation identifier enclosed in dotted lines beginning with characters other than "SU" or "UAVG" denotes that the union classification and rate were prevailing for that classification in the survey. Example: PLUM0198-005 07/01/2014. PLUM is an abbreviation identifier of the union which prevailed in the survey for this classification, which in this example would be Plumbers. 0198 indicates the local union number or district council number where applicable, i.e., Plumbers Local 0198. The next number, 005 in the example, is an internal number used in processing the wage determination. 07/01/2014 is the effective date of the most current negotiated rate, which in this example is July 1, 2014.

Union prevailing wage rates are updated to reflect all rate changes in the collective bargaining agreement (CBA) governing this classification and rate.

Survey Rate Identifiers

Classifications listed under the "SU" identifier indicate that

no one rate prevailed for this classification in the survey and the published rate is derived by computing a weighted average rate based on all the rates reported in the survey for that classification. As this weighted average rate includes all rates reported in the survey, it may include both union and non-union rates. Example: SULA2012-007 5/13/2014. SU indicates the rates are survey rates based on a weighted average calculation of rates and are not majority rates. LA indicates the State of Louisiana. 2012 is the year of survey on which these classifications and rates are based. The next number, 007 in the example, is an internal number used in producing the wage determination. 5/13/2014 indicates the survey completion date for the classifications and rates under that identifier.

Survey wage rates are not updated and remain in effect until a new survey is conducted.

Union Average Rate Identifiers

Classification(s) listed under the UAVG identifier indicate that no single majority rate prevailed for those classifications; however, 100% of the data reported for the classifications was union data. EXAMPLE: UAVG-OH-0010 08/29/2014. UAVG indicates that the rate is a weighted union average rate. OH indicates the state. The next number, 0010 in the example, is an internal number used in producing the wage determination. 08/29/2014 indicates the survey completion date for the classifications and rates under that identifier.

A UAVG rate will be updated once a year, usually in January of each year, to reflect a weighted average of the current negotiated/CBA rate of the union locals from which the rate is based.

WAGE DETERMINATION APPEALS PROCESS

1.) Has there been an initial decision in the matter? This can be:

- * an existing published wage determination
- * a survey underlying a wage determination
- * a Wage and Hour Division letter setting forth a position on a wage determination matter
- * a conformance (additional classification and rate) ruling

On survey related matters, initial contact, including requests for summaries of surveys, should be with the Wage and Hour Regional Office for the area in which the survey was conducted because those Regional Offices have responsibility for the Davis-Bacon survey program. If the response from this initial contact is not satisfactory, then the process described in 2.) and 3.) should be followed.

With regard to any other matter not yet ripe for the formal process described here, initial contact should be with the Branch of Construction Wage Determinations. Write to:

Branch of Construction Wage Determinations
Wage and Hour Division
U.S. Department of Labor
200 Constitution Avenue, N.W.
Washington, DC 20210

2.) If the answer to the question in 1.) is yes, then an interested party (those affected by the action) can request review and reconsideration from the Wage and Hour Administrator (See 29 CFR Part 1.8 and 29 CFR Part 7). Write to:

Wage and Hour Administrator
U.S. Department of Labor
200 Constitution Avenue, N.W.
Washington, DC 20210

The request should be accompanied by a full statement of the interested party's position and by any information (wage payment data, project description, area practice material, etc.) that the requestor considers relevant to the issue.

3.) If the decision of the Administrator is not favorable, an interested party may appeal directly to the Administrative Review Board (formerly the Wage Appeals Board). Write to:

Administrative Review Board
U.S. Department of Labor
200 Constitution Avenue, N.W.
Washington, DC 20210

4.) All decisions by the Administrative Review Board are final.

=====

END OF GENERAL DECISION

☐

NOTICE TO BIDDERS

If a non-Minnesota Contractor or subcontractor enters into a Contract for this Project, and the total amount of the Contract for this Project is greater than \$50,000.00, the non-Minnesota Contractor or subcontractor will be required to file Form SD-E Minnesota Department of Revenue/Exemption from Surety Deposits for Non-Minnesota Contractors and provide any required surety deposit prior to executing the Contract for this Project.

Minnesota Statutes that require prompt payment to subcontractors:

471.425 Prompt payment of local government bills.

Subd. 1. Definitions. For the purposes of this section, the following terms have the meanings here given them.

(d) "Municipality" means any home rule charter or statutory city, county, town, school district, political subdivision or agency of local government. "Municipality" means the metropolitan council or any board or agency created under chapter 473.

Subd. 4a. Prompt payment to subcontractors.

Each contract of a municipality must require the prime contractor to pay any subcontractor within ten days of the prime contractor's receipt of payment from the municipality for undisputed services provided by the subcontractor. The contract must require the prime contractor to pay interest of 1-1/2 percent per month or any part of a month to the subcontractor on any undisputed amount not paid on time to the subcontractor. The minimum monthly interest penalty payment for an unpaid balance of \$100 or more is \$10. For an unpaid balance of less than \$100, the prime contractor shall pay the actual penalty due to the subcontractor. A subcontractor who prevails in a civil action to collect interest penalties from a prime contractor must be awarded its costs and disbursements, including attorney's fees, incurred in bringing the action.

HIST: 1985 c 136 s 5; 1995 c 31 s 1

**MINNESOTA DEPARTMENT OF LABOR AND INDUSTRY PREVAILING WAGES FOR STATE
FUNDED CONSTRUCTION PROJECTS**



THIS NOTICE MUST BE POSTED ON THE JOBSITE IN A CONSPICUOUS PLACE

Construction Type: Highway and Heavy

Region Number: 01

Counties within region:

- CARLTON-09
- COOK-16
- ITASCA-31
- KOOCHICHING-36
- LAKE-38
- PINE-58
- ST. LOUIS-69

Effective: 2016-11-07 Revised: 2017-01-17

This project is covered by Minnesota prevailing wage statutes. Wage rates listed below are the minimum hourly rates to be paid on this project.

All hours worked in excess of eight (8) hours per day or forty (40) hours per week shall be paid at a rate of one and one half (1 1/2) times the basic hourly rate.

Violations should be reported to:

Department of Transportation
Office of Construction
Transportation Building MS650
John Ireland Blvd
St. Paul, MN 55155
(651) 366-4209

Refer questions concerning the prevailing wage rates to:

Department of Labor and Industry
Prevailing Wage Section
443 Lafayette Road N
St Paul, MN 55155
(651) 284-5091
DLI.PrevWage@state.mn.us

LABOR CODE AND CLASS

		EFFECT DATE	BASIC RATE	FRINGE RATE	TOTAL RATE
LABORERS (101 - 112) (SPECIAL CRAFTS 701 - 730)					
101	LABORER, COMMON (GENERAL LABOR WORK)	2016-11-07	29.23	17.02	46.25
102	LABORER, SKILLED (ASSISTING SKILLED CRAFT JOURNEYMAN)	2016-11-07	29.23	17.02	46.25
103	LABORER, LANDSCAPING (GARDENER, SOD LAYER AND NURSERY OPERATOR)	2016-11-07	21.17	13.99	35.16
104	FLAG PERSON	2016-11-07	29.23	17.02	46.25
105	WATCH PERSON	2016-11-07	25.68	16.77	42.45
106	BLASTER	2016-11-07	32.23	17.02	49.25
107	PIPELAYER (WATER, SEWER AND GAS)	2016-11-07	31.73	17.02	48.75
108	TUNNEL MINER	2016-11-07	29.93	17.02	46.95
109	UNDERGROUND AND OPEN DITCH LABORER (EIGHT FEET BELOW STARTING GRADE LEVEL)	2016-11-07	29.93	17.02	46.95
110	SURVEY FIELD TECHNICIAN (OPERATE TOTAL STATION, GPS RECEIVER, LEVEL, ROD OR RANGE POLES, STEEL TAPE MEASUREMENT; MARK AND DRIVE STAKES; HAND OR POWER DIGGING FOR AND IDENTIFICATION OF MARKERS OR MONUMENTS; PERFORM AND CHECK CALCULATIONS; REVIEW AND UNDERSTAND CONSTRUCTION PLANS AND LAND SURVEY MATERIALS). THIS CLASSIFICATION DOES NOT APPLY TO THE WORK PERFORMED ON A PREVAILING WAGE PROJECT BY A LAND SURVEYOR WHO IS LICENSED PURSUANT TO MINNESOTA STATUTES, SECTIONS 326.02 TO 326.15.	2016-11-07	29.23	17.02	46.25
111	TRAFFIC CONTROL PERSON (TEMPORARY SIGNAGE)	2016-11-07	29.23	17.02	46.25

112	QUALITY CONTROL TESTER (FIELD AND COVERED OFF-SITE FACILITIES; TESTING OF AGGREGATE, ASPHALT, AND CONCRETE MATERIALS); LIMITED TO MN DOT HIGHWAY AND HEAVY CONSTRUCTION PROJECTS WHERE THE MN DOT HAS RETAINED QUALITY ASSURANCE PROFESSIONALS TO REVIEW AND INTERPRET THE RESULTS OF QUALITY CONTROL TESTERS. SERVICES PROVIDED BY THE CONTRACTOR.	2016-11-07	22.15	12.76	34.91
-----	---	------------	-------	-------	-------

SPECIAL EQUIPMENT (201 - 204)

201	ARTICULATED HAULER	2016-11-07	33.54	18.90	52.44
		2017-05-01	33.74	19.70	53.44

202	BOOM TRUCK	2016-11-07	33.54	18.90	52.44
		2017-05-01	33.74	19.70	53.44

203	LANDSCAPING EQUIPMENT, INCLUDES HYDRO SEEDER OR MULCHER, SOD ROLLER, FARM TRACTOR WITH ATTACHMENT SPECIFICALLY SEEDING, SODDING, OR PLANT, AND TWO-FRAMED FORKLIFT (EXCLUDING FRONT, POSIT-TRACK, AND SKID STEER LOADERS), NO EARTHWORK OR GRADING FOR ELEVATIONS	2016-11-07	29.29	18.90	48.19
		2017-05-01	29.49	19.70	49.19

204	OFF-ROAD TRUCK	2016-11-07	31.37	16.70	48.07
-----	----------------	------------	-------	-------	-------

205	PAVEMENT MARKING OR MARKING REMOVAL EQUIPMENT (ONE OR TWO PERSON OPERATORS); SELF-PROPELLED TRUCK OR TRAILER MOUNTED UNITS.	2016-11-07	28.36	19.32	47.68
-----	---	------------	-------	-------	-------

HIGHWAY/HEAVY POWER EQUIPMENT OPERATOR

GROUP 2		2016-11-07	34.39	18.90	53.29
		2017-05-01	34.59	19.70	54.29

302	HELICOPTER PILOT (HIGHWAY AND HEAVY ONLY)				
303	CONCRETE PUMP (HIGHWAY AND HEAVY ONLY)				
304	ALL CRANES WITH OVER 135-FOOT BOOM, EXCLUDING JIB (HIGHWAY AND HEAVY ONLY)				
305	DRAGLINE, CRAWLER, HYDRAULIC BACKHOE (TRACK OR WHEEL MOUNTED) AND/OR OTHER SIMILAR EQUIPMENT WITH SHOVEL-TYPE CONTROLS THREE CUBIC YARDS AND OVER MANUFACTURER.S RATED CAPACITY INCLUDING ALL ATTACHMENTS. (HIGHWAY AND HEAVY ONLY)				
306	GRADER OR MOTOR PATROL				
307	PILE DRIVING (HIGHWAY AND HEAVY ONLY)				
308	TUGBOAT 100 H.P. AND OVER WHEN LICENSE REQUIRED (HIGHWAY AND HEAVY ONLY)				
GROUP 3		2016-11-07	33.84	18.90	52.74
		2017-05-01	34.04	19.70	53.74
309	ASPHALT BITUMINOUS STABILIZER PLANT				
310	CABLEWAY				
311	CONCRETE MIXER, STATIONARY PLANT (HIGHWAY AND HEAVY ONLY)				
312	DERRICK (GUY OR STIFFLEG)(POWER)(SKIDS OR STATIONARY) (HIGHWAY AND HEAVY ONLY)				
313	DRAGLINE, CRAWLER, HYDRAULIC BACKHOE (TRACK OR WHEEL MOUNTED) AND/OR SIMILAR EQUIPMENT WITH SHOVEL-TYPE CONTROLS, UP TO THREE CUBIC YARDS MANUFACTURER.S RATED CAPACITY INCLUDING ALL ATTACHMENTS (HIGHWAY AND HEAVY ONLY)				
314	DREDGE OR ENGINEERS, DREDGE (POWER) AND ENGINEER				
315	FRONT END LOADER, FIVE CUBIC YARDS AND OVER INCLUDING ATTACHMENTS. (HIGHWAY AND HEAVY ONLY)				
316	LOCOMOTIVE CRANE OPERATOR				
317	MIXER (PAVING) CONCRETE PAVING, ROAD MOLE, INCLUDING MUCKING OPERATIONS, CONWAY OR SIMILAR TYPE				
318	MECHANIC . WELDER ON POWER EQUIPMENT (HIGHWAY AND HEAVY ONLY)				
319	TRACTOR . BOOM TYPE (HIGHWAY AND HEAVY ONLY)				
320	TANDEM SCRAPER				
321	TRUCK CRANE . CRAWLER CRANE (HIGHWAY AND HEAVY ONLY)				
322	TUGBOAT 100 H.P AND OVER (HIGHWAY AND HEAVY ONLY)				
GROUP 4		2016-11-07	33.54	18.90	52.44
		2017-05-01	33.74	19.70	53.44
323	AIR TRACK ROCK DRILL				
324	AUTOMATIC ROAD MACHINE (CMI OR SIMILAR) (HIGHWAY AND HEAVY ONLY)				
325	BACKFILLER OPERATOR				

- 326 CONCRETE BATCH PLANT OPERATOR (HIGHWAY AND HEAVY ONLY)
- 327 BITUMINOUS ROLLERS, RUBBER TIRED OR STEEL DRUMMED (EIGHT TONS AND OVER)
- 328 BITUMINOUS SPREADER AND FINISHING MACHINES (POWER), INCLUDING PAVERS, MACRO SURFACING AND MICRO SURFACING, OR SIMILAR TYPES (OPERATOR AND SCREED PERSON)
- 329 BROKK OR R.T.C. REMOTE CONTROL OR SIMILAR TYPE WITH ALL ATTACHMENTS
- 330 CAT CHALLENGER TRACTORS OR SIMILAR TYPES PULLING ROCK WAGONS, BULLDOZERS AND SCRAPERS
- 331 CHIP HARVESTER AND TREE CUTTER
- 332 CONCRETE DISTRIBUTOR AND SPREADER FINISHING MACHINE, LONGITUDINAL FLOAT, JOINT MACHINE, AND SPRAY MACHINE
- 333 CONCRETE MIXER ON JOBSITE (HIGHWAY AND HEAVY ONLY)
- 334 CONCRETE MOBIL (HIGHWAY AND HEAVY ONLY)
- 335 CRUSHING PLANT (GRAVEL AND STONE) OR GRAVEL WASHING, CRUSHING AND SCREENING PLANT
- 336 CURB MACHINE
- 337 DIRECTIONAL BORING MACHINE
- 338 DOPE MACHINE (PIPELINE)
- 339 DRILL RIGS, HEAVY ROTARY OR CHURN OR CABLE DRILL (HIGHWAY AND HEAVY ONLY)
- 340 DUAL TRACTOR
- 341 ELEVATING GRADER
- 342 FORK LIFT OR STRADDLE CARRIER (HIGHWAY AND HEAVY ONLY)
- 343 FORK LIFT OR LUMBER STACKER (HIGHWAY AND HEAVY ONLY)
- 344 FRONT END, SKID STEER OVER 1 TO 5 C YD
- 345 GPS REMOTE OPERATING OF EQUIPMENT
- 346 HOIST ENGINEER (POWER) (HIGHWAY AND HEAVY ONLY)
- 347 HYDRAULIC TREE PLANTER
- 348 LAUNCHER PERSON (TANKER PERSON OR PILOT LICENSE)
- 349 LOCOMOTIVE (HIGHWAY AND HEAVY ONLY)
- 350 MILLING, GRINDING, PLANNING, FINE GRADE, OR TRIMMER MACHINE
- 351 MULTIPLE MACHINES, SUCH AS AIR COMPRESSORS, WELDING MACHINES, GENERATORS, PUMPS (HIGHWAY AND HEAVY ONLY)
- 352 PAVEMENT BREAKER OR TAMPING MACHINE (POWER DRIVEN) MIGHTY MITE OR SIMILAR TYPE
- 353 PICKUP SWEEPER, ONE CUBIC YARD AND OVER HOPPER CAPACITY(HIGHWAY AND HEAVY ONLY)
- 354 PIPELINE WRAPPING, CLEANING OR BENDING MACHINE
- 355 POWER PLANT ENGINEER, 100 KWH AND OVER (HIGHWAY AND HEAVY ONLY)
- 356 POWER ACTUATED HORIZONTAL BORING MACHINE, OVER SIX INCHES

357 PUGMILL
 358 PUMPCRETE (HIGHWAY AND HEAVY ONLY)
 359 RUBBER-TIRED FARM TRACTOR WITH BACKHOE INCLUDING ATTACHMENTS (HIGHWAY AND HEAVY ONLY)
 360 SCRAPER
 361 SELF-PROPELLED SOIL STABILIZER
 362 SLIP FORM (POWER DRIVEN) (PAVING)
 363 TIE TAMPER AND BALLAST MACHINE
 364 TRACTOR, BULLDOZER (HIGHWAY AND HEAVY ONLY)
 365 TRACTOR, WHEEL TYPE, OVER 50 H.P. WITH PTO UNRELATED TO LANDSCAPING (HIGHWAY AND HEAVY ONLY)
 366 TRENCHING MACHINE (SEWER, WATER, GAS) EXCLUDES WALK BEHIND TRENCHER (HIGHWAY AND HEAVY ONLY)
 367 TUB GRINDER, MORBARK, OR SIMILAR TYPE
 368 WELL POINT DISMANTLING OR INSTALLATION (HIGHWAY AND HEAVY ONLY)

GROUP 5	2016-11-07	30.50	18.90	49.40
	2016-11-07	30.50	18.90	49.40
	2017-05-01	30.70	19.70	50.40

369 AIR COMPRESSOR, 600 CFM OR OVER (HIGHWAY AND HEAVY ONLY)
 370 BITUMINOUS ROLLER (UNDER EIGHT TONS)
 371 CONCRETE SAW (MULTIPLE BLADE) (POWER OPERATED)
 372 FORM TRENCH DIGGER (POWER)
 373 FRONT END, SKID STEER UP TO 1C YD
 374 GUNITE GUNALL (HIGHWAY AND HEAVY ONLY)
 375 HYDRAULIC LOG SPLITTER
 376 LOADER (BARBER GREENE OR SIMILAR TYPE)
 377 POST HOLE DRIVING MACHINE/POST HOLE AUGER
 378 POWER ACTUATED AUGER AND BORING MACHINE
 379 POWER ACTUATED JACK
 380 PUMP (HIGHWAY AND HEAVY ONLY)
 381 SELF-PROPELLED CHIP SPREADER (FLAHERTY OR SIMILAR)
 382 SHEEP FOOT COMPACTOR WITH BLADE . 200 H.P. AND OVER
 383 SHOULDERING MACHINE (POWER) APS CO OR SIMILAR TYPE INCLUDING SELF-PROPELLED SAND AND CHIP SPREADER
 384 STUMP CHIPPER AND TREE CHIPPER
 385 TREE FARMER (MACHINE)

GROUP 6	2016-11-07	29.29	18.90	48.19
	2017-05-01	29.49	19.70	49.19
387 CAT, CHALLENGER, OR SIMILAR TYPE OF TRACTORS, WHEN PULLING DISK OR ROLLER				
388 CONVEYOR (HIGHWAY AND HEAVY ONLY)				
389 DREDGE DECK HAND				
390 FIRE PERSON OR TANK CAR HEATER (HIGHWAY AND HEAVY ONLY)				
391 GRAVEL SCREENING PLANT (PORTABLE NOT CRUSHING OR WASHING)				
392 GREASER (TRACTOR) (HIGHWAY AND HEAVY ONLY)				
393 LEVER PERSON				
394 OILER (POWER SHOVEL, CRANE, TRUCK CRANE, DRAGLINE, CRUSHERS, AND MILLING MACHINES, OR OTHER SIMILAR HEAVY EQUIPMENT) (HIGHWAY AND HEAVY ONLY)				
395 POWER SWEEPER				
396 SHEEP FOOT ROLLER AND ROLLERS ON GRAVEL COMPACTION, INCLUDING VIBRATING ROLLERS				
397 TRACTOR, WHEEL TYPE, OVER 50 H.P., UNRELATED TO LANDSCAPING				

TRUCK DRIVERS

GROUP 1	2016-11-07	29.70	15.65	45.35
	2017-05-01	30.25	16.60	46.85
601 MECHANIC . WELDER				
602 TRACTOR TRAILER DRIVER				
603 TRUCK DRIVER (HAULING MACHINERY INCLUDING OPERATION OF HAND AND POWER OPERATED WINCHES)				

GROUP 2	2016-11-07	29.15	15.65	44.80
	2017-05-01	29.70	16.60	46.30
604 FOUR OR MORE AXLE UNIT, STRAIGHT BODY TRUCK				

GROUP 3	2016-11-07	29.05	15.65	44.70
	2017-05-01	29.60	16.60	46.20
605 BITUMINOUS DISTRIBUTOR DRIVER				
606 BITUMINOUS DISTRIBUTOR (ONE PERSON OPERATION)				
607 THREE AXLE UNITS				

GROUP 4	2016-11-07	28.20	14.80	43.00
608 BITUMINOUS DISTRIBUTOR SPRAY OPERATOR (REAR AND OILER)				
609 DUMP PERSON				
610 GREASER				
611 PILOT CAR DRIVER				
612 RUBBER-TIRED, SELF-PROPELLED PACKER UNDER 8 TONS				
613 TWO AXLE UNIT				
614 SLURRY OPERATOR				
615 TANK TRUCK HELPER (GAS, OIL, ROAD OIL, AND WATER)				
616 TRACTOR OPERATOR, UNDER 50 H.P.				

SPECIAL CRAFTS

701 HEATING AND FROST INSULATORS	2016-11-07	40.31	16.75	57.06
702 BOILERMAKERS	2016-11-07	35.15	27.02	62.17
703 BRICKLAYERS	2016-11-07	32.91	22.82	55.73
704 CARPENTERS	2016-11-07	34.57	18.16	52.73
705 CARPET LAYERS (LINOLEUM)	2016-11-07	32.13	12.85	44.98
706 CEMENT MASONS	2016-11-07	33.95	17.63	51.58
707 ELECTRICIANS	2016-11-07	34.92	25.06	59.98
	2017-06-03	35.83	25.71	61.54
711 GROUND PERSON	2016-11-07	21.61	11.03	32.64
712 IRONWORKERS	2016-11-07	31.54	24.90	56.44
713 LINEMAN	2016-11-07	32.27	14.11	46.38
714 MILLWRIGHT	2016-11-07	36.95	16.21	53.16

715	PAINTERS (INCLUDING HAND BRUSHED, HAND SPRAYED, AND THE TAPING OF PAVEMENT MARKINGS)	2016-11-07	30.06	17.62	47.68
716	PILEDRIIVER (INCLUDING VIBRATORY DRIVER OR EXTRACTOR FOR PILING AND SHEETING OPERATIONS)	2016-11-07	34.57	18.16	52.73
717	PIPEFITTERS . STEAMFITTERS	2016-11-07	40.85	18.66	59.51
719	PLUMBERS	2016-11-07	40.85	18.66	59.51
721	SHEET METAL WORKERS	2016-11-07	30.51	24.28	54.79
723	TERRAZZO WORKERS	FOR RATE CALL 651-284-5091 OR EMAIL DLI.PREVVAGE@STATE.MN.US			
724	TILE SETTERS	FOR RATE CALL 651-284-5091 OR EMAIL DLI.PREVVAGE@STATE.MN.US			
725	TILE FINISHERS	FOR RATE CALL 651-284-5091 OR EMAIL DLI.PREVVAGE@STATE.MN.US			
727	WIRING SYSTEM TECHNICIAN	2016-11-07	36.90	14.97	51.87
		2017-07-01	37.82	14.97	52.79
728	WIRING SYSTEMS INSTALLER	2016-11-07	25.84	12.40	38.24
		2017-07-01	26.49	12.40	38.89
729	ASBESTOS ABATEMENT WORKER	2016-11-07	29.20	17.43	46.63
		2017-01-01	29.95	18.03	47.98
730	SIGN ERECTOR	FOR RATE CALL 651-284-5091 OR EMAIL DLI.PREVVAGE@STATE.MN.US			

NOTICE OF CERTIFICATION OF TRUCK RENTAL RATES AND EFFECTIVE DATE PURSUANT TO MINNESOTA RULES, PART 5200.1105

From April 6, 2015, to June 5, 2015, the Department of Labor and Industry (DLI) conducted a truck operational cost survey. On January 25, 2016, the Commissioner of DLI certified the minimum truck rental rates for highway projects in the state's ten highway and heavy construction areas for trucks and drivers operating "four or more axle units, straight body trucks," "three axle units," "tractor only" and "tractor trailers." The certification followed publication of the Notice of Determination of Truck Rental Rates in the *State Register* on November 16, 2015, and the informal conference held pursuant to Minnesota Rules, part 5200.1105 on December 3, 2015.

According to Minnesota Rules, part 5200.1105, the purpose of the informal conference is for DLI to obtain further input regarding the proposed rates before the rates are certified. Approximately 8 individuals attended the informal conference. None of the attendees at the informal conference commented on the Determination of the Construction Truck Rental Rates or contacted the department with comments regarding the rates prior to the date of this Certification.

Truck rental rates are determined by adding the certified prevailing wage driver rate in each region to the statewide operating cost survey data. The minimum hourly truck rental rate for the four types of trucks in each area is certified to be as follows:

3 Axle Units				
	Effective Date	Certified 607 Driver Rate	Surveyed Operating Cost	Determined Truck Rental Rate
Region 1	Certification date	\$40.60	\$37.35	\$77.95
Region 2	Certification date	\$34.26	\$37.35	\$71.61
Region 3	Certification date	\$36.91	\$37.35	\$74.26
	May 1, 2016	\$38.36	\$37.35	\$75.71
Region 4	Certification date	\$40.63	\$37.35	\$77.98
Region 5	Certification date	\$43.65	\$37.35	\$81.00
	May 1, 2016	\$44.85	\$37.35	\$82.20
Region 6	Certification date	\$41.45	\$37.35	\$78.80
	May 1, 2016	\$42.90	\$37.35	\$80.25
Region 7	Certification date	\$36.91	\$37.35	\$74.26
	May 1, 2016	\$38.36	\$37.35	\$75.71
Region 8	Certification date	\$13.77	\$37.35	\$51.12
Region 9	Certification date	\$43.65	\$37.35	\$81.00

	May 1, 2016	\$45.10	\$37.35	\$82.45
Region 10	Certification date	\$13.77	\$37.35	\$51.12
4 or More Axle Units				
	Effective Date	Certified 604 Driver Rate	Surveyed Operating Cost	Determined Truck Rental Rate
Region 1	Certification date	\$40.70	\$50.82	\$91.52
Region 2	Certification date	\$37.06	\$50.82	\$87.88
	May 1, 2016	\$38.51	\$50.82	\$89.33
Region 3	Certification date	\$37.06	\$50.82	\$87.88
	May 1, 2016	\$38.51	\$50.82	\$89.33
Region 4	Certification date	\$23.88	\$50.82	\$74.70
Region 5	Certification date	\$28.17	\$50.82	\$78.99
Region 6	Certification date	\$41.55	\$50.82	\$92.37
	May 1, 2016	\$43.00	\$50.82	\$93.82
Region 7	Certification date	\$37.40	\$50.82	\$88.22
Region 8	Certification date	\$16.32	\$50.82	\$67.14
Region 9	Certification date	\$43.75	\$50.82	\$94.57
	May 1, 2016	\$45.20	\$50.82	\$96.02
Region 10	Certification date	\$16.02	\$50.82	\$66.84

Tractor						
	Effective Date	Certified 602 Driver Rate	Surveyed Operating Cost	Determined Tractor Only Truck Rental Rate	Plus Trailer Operating Cost	Determined Tractor Trailer Rental Rate
Region 1	Certification date	\$43.90	\$49.17	\$93.07	\$11.46	\$104.53
	May 1, 2016	\$45.35	\$49.17	\$94.52	\$11.46	\$105.98
Region 2	Certification date	\$37.57	\$49.17	\$86.74	\$11.46	\$98.20
	May 1, 2016	\$39.02	\$49.17	\$88.19	\$11.46	\$99.65
Region 3	Certification date	\$27.10	\$49.17	\$76.27	\$11.46	\$87.73
Region 4	Certification date	\$24.45	\$49.17	\$73.62	\$11.46	\$85.08
Region 5	Certification date	\$26.27	\$49.17	\$75.44	\$11.46	\$86.90
Region 6	Certification date	\$39.45	\$49.17	\$88.62	\$11.46	\$100.08

Region 7	Certification date	\$27.55	\$49.17	\$76.72	\$11.46	\$88.18
Region 8	Certification date	\$37.57	\$49.17	\$86.74	\$11.46	\$98.20
	May 1, 2016	\$39.02	\$49.17	\$88.19	\$11.46	\$99.65
Region 9	Certification date	\$44.30	\$49.17	\$93.47	\$11.46	\$104.93
	May 1, 2016	\$45.75	\$49.17	\$94.92	\$11.46	\$106.38
Region 10	Certification date	\$24.50	\$49.17	\$73.67	\$11.46	\$85.13

The minimum truck rental rate for these four types of trucks in the state's ten highway and heavy construction areas will be effective for all highway and heavy construction projects financed in whole or part with state funds advertised for bid on or after the day the notice of certification is published in the *State Register*.

Ken B. Peterson,

COMMISSIONER

SALT Schedule of Materials Control - Local Government Agency

This Schedule of Materials Control (SMC) outlines the minimum testing requirements for State Aid Funded and/or Federal Aid Projects off the National Highway and Trunk Highway System. Optional to this SMC is the MnDOT Materials Control Schedule. Usage of either schedule must be defined in the project proposal.

1603.2 SAMPLING AND TESTING - INSERT INTO SPECIAL PROVISIONS

The first paragraph is hereby deleted and replaced with the following:

Sampling and testing of materials for this project will be in accordance with the State Aid for Local Transportation (SALT) "Schedule of Materials Control – Local Government Agency" (SMC-LGA). The SMC-LGA establishes the size of samples and the minimum rate of testing. The SMC-LGA references the 2016 MnDOT Standard Specifications for Construction and does not set contract requirements for the material.

The SMC - LGA serves as a guide for material testing with allowable acceptance "as directed by the Engineer" detailed in Specification 1501.1(1) - Authority of the Engineer. These testing rates are a minimum and additional tests may be taken at the Engineer's discretion. A minimal testing rate does not always ensure a quality product; field observations and attention to detail is crucial. Materials not listed on an approved products list may be sampled and tested as directed by the Engineer. Materials listed on a Qualified Products list may be accepted or tested at the discretion of the Engineer.

Federal Aid projects require Independent Assurance Inspection. Contact the MnDOT District IA Inspector when the job starts to provide the proper servicing of your project.

Definitions

[SALT Construction Website](#)

MnDOT Office of State Aid for Local Transportation. The SMC - LGA is located at the construction page under "Information & Resources - Manuals".

[MnDOT Schedule of Materials Control](#)

Schedule of Materials Control (SMC) are inserted into project proposals to direct how materials are to be sampled. The SMC is updated yearly. Each SMC is project specific. Therefore, one needs to refer to their specific proposal.

[Approved Products List](#)

Products are "approved" when they have been found to routinely meet all applicable standards and specifications. The product is placed on the list based upon established successful manufacturer's quality control and warranties, but the listing may expire or require periodic renewal to verify the product has not changed over time. The approval process for the individual product should specify any expiration requirement.

[Qualified Products List](#)

Products are predicted to meet all applicable standards and specifications, but random sample testing is required to verify specific product lots meet specifications prior to usage. These products are generally considered to be "qualified" but not approved until tested for compliance. Successfully tested products lots are considered to be "approved". The approval process for the individual product should specify any further testing requirements for the product.

[Certified Sources](#)

Certified Sources must comply with each individual product's defined "certification procedure". Acceptance of products from certified sources follows the same sampling and testing as "qualified" products.

Quality assurance (QA) is a process-centered approach to ensuring that the best possible products or services are provided. Related to quality control, quality assurance focuses on enhancing and improving the process that is used to create the end result, rather than focusing on the result itself. Among the parts of the process that are considered in QA are planning, design, development, production and service.

Quality control (QC) is a process that is used to ensure a certain level of quality in a product or service. It includes actions deemed necessary to provide for the control and verification of certain characteristics of a product or service. It involves thoroughly examining and testing the quality of products or the results of services. The basic goal of quality control is to ensure that the products or services that are provided meet specific requirements and characteristics.

Material Acceptance Summary

LOCAL NO. _____

SAP/SP NO. _____

Bid Item #	Item Description	Qualified Product List	Approved Product List	Certificate of Compliance	Accepted by Engineer*
2105.604	Geotextile Fabric Type VI-A				
2105.604	Soil Stabilized Geogrid				
2357.606	Bituminous Tack Coat				
2357.606	Bituminous Tack Coat Shoulder				
2511.515	Geotextile Filter Type IV				
2540.601	Mailbox Support				
2540.602	Mailbox Support - temporary				
2573.502	Silt Fence - MS				
2573.505	Floatation Silt Curtain, still water				
2573.505	Sediment Control Log - wood fiber				
2574.508	Fertilizer type 3 & 4				
2575.502	Seed Mixtures				
2575.523	Erosion Control Blankets CAT 3				
2575.562	Hydraulic Matrix Type Bonded Fiber				
2575.571	Rapid Stabilization Method 3				
2580.603	Interim Pavement Marking				
2582.502	Paint - Pavement Marking				

* Items not included on the Approved Product List or the Manufacturer's Certifications have not been received are hereby accepted by the Engineer. Materials on a Qualified Products list which have not been tested at the discretion of the Engineer are hereby accepted.

signed: _____

Project Engineer

Date

LOCAL NO. _____

SAP/SP NO. _____

* Items not included on the Approved Product List or the Manufacturer's Certifications have not been received are hereby accepted by the Engineer. Materials on a Qualified Products list which have not been tested at the discretion of the Engineer are hereby accepted.

Project Engineer

Date

BITUMINOUS QUALITY MANAGEMENT

The Contractor shall provide and maintain a quality control program as detailed in Specification 2360.2.G.

The Engineer shall review the quality control program for compliance.

	Type of Test	Spec Section *	Contractor - QC Testing Rates	Agency - Testing Rates
Start-Up Testing Rates for the 1st 2000 tons **	Bulk Specific Gravity	2360.2.G.7.b	1 test per 500 tons 55 lb. sample 3 full cylinder molds	1 Verification Mixture Sample test per day, all Verification samples are from a split (QC/QA) sample.
	Maximum Specific Gravity	2360.2.G.7.c		
	Air Voids (calculated)	2360.2.G.7.d		
	Asphalt Content	2360.2.G.7.a		
	Adj. Asphalt Film Thickness (AFT)	2360.2.E.7.e		
	Gradation	2360.2.G.7.f		
	Fines to Effective Asphalt Ratio calc'd	2360.2.G.7.a/f	1 test per 1000 tons	
	Coarse Aggregate Angularity (CAA)	2360.2.G.7.g		
	Fine Aggregate Angularity (FAA)	2360.2.G.7.h		
	Added AC/Total AC Ratio (calc'd)	2360.2.G.7.a		
Production Testing Rates	Bulk Specific Gravity	2360.2.G.7.b	1 test per 1000 tons 55 lb. sample 3 full cylinder molds	1 Verification Mixture Sample test per day/ mix type, submit companion to the QC - CAA & FAA test results.
	Maximum Specific Gravity	2360.2.G.7.c		
	Air Voids (calculated)	2360.2.G.7.d		
	Asphalt Content	2360.2.G.7.a		
	Adj. Asphalt Film Thickness (AFT)	2360.2.E.7.e		
	Gradation (minimum of 1 per day)	2360.2.G.7.f		
	Added AC/Total AC Ratio (calculated)	2360.2.G.7.a		
	Coarse Aggregate Angularity (CAA)	2360.2.G.7.g	NOTE 1	
	Fine Aggregate Angularity (FAA)	2360.2.G.7.h	NOTE 2	
	TSR	2360.2.G.7.i	When directed by the Materials Engineer	
	Aggregate Specific Gravity	2360.2.G.7.j		
	Mixture Moisture Content	2360.2.G.7.k	As directed by the Engineer	
	Asphalt Binder Certified Supplier	2360.2.G.7.l	NOTE 3 (1qt. Steel container for asphalt binder. 1/2 gal. plastic container with wide screw top for emulsion)	
	Asphalt Emulsion Certified Supplier	2357		
		Compaction / Density Requirements	2360.3.D	Review special provisions
	Small Quantity Requirements	See 2360.2G.5 & 2360.3G		

Testing rates are minimums, additional testing is encouraged to ensure a quality product.

Contact the MnDOT District IA Inspector to provide servicing of your Federal Aid Project.

* Review Special Provisions & 2360.2.G Mixture Quality Management.

** The testing rates apply only to mixtures that have not been tested on previous projects.

Mixtures from previous years should use the start-up testing rates.

NOTE 1: **At start-up or new Mix Design:** 2 tests per day for a minimum of 2 days, then 1 per day if CAA is met. If CAA > 8% of requirement, 1 sample per day but test 1 per week. No testing required for Class A and or B Aggregates.

NOTE 2: **At start-up or new Mix Design:** 2 tests per day for a minimum of 2 days, then 1 per day if FAA is met. If FAA > 5% of requirement, 1 sample per day but test 1 per week.

NOTE 3: Shall be a Certified Supplier - No Samples Required unless otherwise directed by the Engineer. Agencies using MnDOT Metro Inspection Services will be sampled at the current MnDOT Schedule of Materials Control rates and will be billed accordingly.

BITUMINOUS SPECIALTY ITEMS

Type of Test	Spec	Contractor - QC Testing Rates	Agency - Testing Rates
Gradation	2363	1 per 1,000 Ton with a minimum 1 per day.	1 per day. 35 lbs.
PASSRC & PASB	3139.3		
Micro-Surfacing	2354 3139.5	Stockpile: 1/1,500 Tons (min 1/day) Machine Hopper: 1/500 Ton (min 1/day)	Stockpile & Machine Hopper: 1/day 30 lbs.
Seal Coat & Otto Seal	2356 3137.2 B	Stockpile: 1/1,500 Tons (min 1/day) Chip Spreader Hopper: 1/day	1/day from Hopper. 30 lbs.
% Crushing - CAA	2363	1 per 1,000 Ton with a minimum 1 per day.	1 per day from gradation test. 35 lbs.
PASSRC & PASB	3139.3		
Moisture / Aggregate	2354	Machine Hopper: 1/500 Tons (min 3/day)	1/day 2lbs
Micro-Surfacing	3139.5		
Sand Equivalence	2354	Stockpile or Machine Hopper: 1/500 Tons (min 1/day)	1/day, test at Engineer discretion, 25 lbs.
Micro-Surfacing			
Flakiness Index	2356	Sample taken from first load on first day, submit to Agency: 30 lbs.	Agency will test at their discretion, see Lab Manual 1223
Bituminous Seal Coat			
Bituminous Mixture	2353	1/300 Tons, min 1/day. %AC, Gradation, Max SpG, Adj.AFT	1/day, 20 lbs. 1 cylinder from truck box.
UTBWC	3151.2G		
PASSRC & PASB	3151 2363	Asphalt spot check: min 1/day	-
Stone Matrix Asphalt - SMA Lab Manual 1203, 1204, 1205, 1211, 1214, 1806, 1807, 1808, 1813, 1853, 1854, 1855, AI SP-2 AASHTO T305	2365	Tests , %AC, gradation, Gmm, Gmb, Voids, VMA, CAA, Draindown, VCA, fines/effective asphalt. Rate, (1/1000 tons, min. 1/day) Agg SpG, mix moisture, TSR to be tested as directed by Engineer. Submit companion 1 per day to agency: 3 full 6" by 12" cylinders	Tests: %AC, Gradation, Gmm, Gmb, Voids, VMA, CAA, VCA, fines/effective asphalt. Agency is not required to do draindown. Copy MDR to Project Engineer and Grading & Base Engineer.
Asphalt Binder Tests		Asphalt Emulsion List	Asphalt Binder List
UTBWC	2353 3151	Shall be a Certified Supplier - No Samples Required unless otherwise directed by the Engineer : Asphalt Binder: First load, then 1/250,000 gallons. Sample size of 1 quart metal container. Emulsified Asphalt: First load, then 1/50,000 gallons. Sample size of 1/2 gallon wide screw top plastic container.	
Micro-Surfacing	2354		
Seal Coat & Otto Seal	2356		
Tack Coat	2357		
PASSRC & PASB	3151		
Asphalt Binder Rate	2354	Verify Application Rate 3/day	Verify Application Rate 1/day
Micro-Surfacing			
Fog Seal	2355	Verify Application Rate 1/day	Verify Application Rate 1/day
Seal Coat & Otto Seal	2356		
Bit Tack Coat	2357		

Contact the MnDOT District IA Inspector to provide servicing of your Federal Aid Project.

Cold Inplace Recycling (CIR) & Stabilized Full Depth Reclamation (SFDR)

Specification 2215

Test Type	Producer Testing Rates	Engineer Testing Rates	<u>Grading & Base Manual/Form</u>
Gradation SFDR (Simple) Pre-ground un-stabilized material	1 per mile - report sieves 2" & 3"	Run gradation at the discretion of the Engineer	.215 / 101 report sieve 2" & 3"
Gradation (Entire) (Material to be stabilized)	One per day, give split sample to the Engineer	Run gradation at the discretion of the Engineer	.215 / 101 report sieve 2", 1.5", 1.25", 1", 3/4", 3/8", #4, #10, #30.
Gradation (Simple) (Material to be stabilized)	1 per mile for SFDR & CIR w/o top size screening. 4 / mile for CIR with top size screens.	Run gradation at the discretion of the Engineer	.215 & .293 / 101 report sieve 2" & 1.5" for SFDR, 1.5" and 1.25" for CIR
Depth Check - Unstabilized and Stabilized	1 per 1,000' /machine width for each vertical machine face for initial pulverization and stabilization.	1 per day	.284 / 401
SFDR: Moisture during compaction of unstabilized portion	1/6,000 sq. yd.	none	.245 Speedy tester not allowed.
Penetration Index (DCP) - SFDR only Unstabilized.	1 per 1/2 mile lane mile	1 per lane mile	.255 / 205
Calibrate: mineral stabilizing agent application rate.	Once using design rate per vane feeder.	Observe contractor calibration	.286 or .287
Moisture: before injecting liquid bituminous material	1 per 5,000 feet of lane of daily anticipated SFDR & one after the addition of water by the Contractor or mechanical drying out (disking, etc).	none	.281 / 105
Yield: Mineral Stabilizing Agent and/or Liquid Bituminous Material	1 per transport load each type	1 per day each type	.286 & .287 / 402 & 403
Compaction: Nuclear density for SFDR stabilized and CIR	1 per 500 feet of lane width, (see note below) .	Observe the Contractor.	0.282
Control Strip: SFDR Stabilized and CIR	Minimum of once per project	Observe the Contractor.	
Bituminous Material Samples	none	Shall be a Certified Supplier - No Samples Required unless otherwise directed by the Engineer.	1 quart each sample
Mineral Stabilizing Agent Samples	none	1 sample	none
Foaming asphalt checks expansion ratio & half life	1 per load	Observe the Contractor once per day.	0.285
Moisture (stabilized) - before placement of next layer during curing.	none	3 daily after compaction.	Grading & Base Manual

Note: The Engineer may require a Contractor to perform additional nuclear density tests in areas that the Engineer believes are failing density requirements.

GRADING AND BASE CONSTRUCTION ITEMS 1 of 3

		Material Type	Spec.*	Minimum Required Agency Acceptance Testing - QA	QC Testing Rates	Lab Sample
Gradation Testing (See Notes 2 & 3)		Aggregate Surfacing	2118 2211.5	Total quantity less than 4000 tons (2200 cy-cv) = 1 gradation/1,000 tons (550 cy.cv) or less, determine compliance to individual results (table 2211-5). Total quantity greater than 4,000 tons (2200 cy-cv), divide the total quantity by 10,000, roundup to the next whole number to determine the number of lots. Each lot is divide into 4 equal sublots, randomly sample each subplot. Determine individual results and subplot averages for compliance (Table 2211-4 & 2211-5)	1 / 1,000 tons stockpile gradation only required for materials on hand. Spec 1906.2	1/source 30 lb.
		Aggregate Base	2211 2211.5			
		Shoulder Base Aggregate	2221 2211.5			
		Drainable Aggregate Base (OGAB & DSB)	2212 3136			
		Granular and Select Granular Material (borrow/embankment)	3149.2B	1/40,000 Cubic Yards - Compacted Volume - CV	1/10,000 CY - req'd for mat'l on hand, Spec 1906.2	1/source 30 lb.
		Stabilizing Aggregate	3149.2C			
		Reclamation FDR & SFDR	3135.2B 2215.2C	1/day	1/6,000 yd2 & depth check See Note 4	None
		Granular Filter	3601.2B	1/ source	1/source - before delivery on the project.	1/source 30 lb.
		Backfill Materials	3149.2D			
		Granular Bedding	3149.2F			
		Aggregate Bedding	3149.2G			
		Coarse Filter Agg.	3149.2H			
		Filter Aggregate	3149.2J			
		Sand Cover	3149.2K			
Proctor Sand Cone * Specified Density		Non-Granular Material per 2105.3F	2105 2106 3149	1 per major soil, subgrade preparation specified density requires 100% of proctor density.	None	1 sample 25 lb.
		Non-Granular Material per 2105.3F		AGENCY TESTING: Roadway Embankment: One test per 4,000 yd3 (CV) <u>or</u> if test rolled, One test per 8,000 yd3 (CV), Transverse culverts & Abutments: 1 test per every 2 feet of fill per 250' of trench length. Structures Trenches: One test/500 feet of each structure length at various depths. Subgrade Preparation: One per 25 road stations.		
Penetration Index Method (DCP) *		Aggregate Base	3138 2211.3C	1 DCP tests per 500 yd ³ (CV) or 1 per 900 Tons. If test rolled, 1 test / 1,000 yd3 (CV) or 1,800 Tons.	None	None
		Shoulder Base Aggregate				
		Reclamation FDR & SFDR	3135.2B 2215.2C	1 DCP test per 3,000 yd ²		
		Granular Materials Subgrade Preparation (for materials meeting 3149.2B1)	3149.2B	AGENCY TESTING: Roadway Embankment: One test per 2,000 yd3 (CV) <u>or</u> if test rolled, One test per 4,000 yd3 (CV), Transverse culverts & Abutments: 1 test per every 5 feet of fill per 250' of trench length. Structures Trenches: One test/500 feet of each structure length at various depths. Subgrade Preparation: One per 25 road stations.		

[The Grading and Base Manual allows the nuclear density gauge, see pages 60 and 65.](#)

GRADING AND BASE CONSTRUCTION ITEMS 2 of 3

	Material Type	Spec.*	Minimum Required Agency Acceptance Testing - QA	QC Testing Rates	Lab Sample
Moisture Content Test During All Compaction Methods	*Aggregate Base, Shoulder & Surfacing	3138	1 per project unless directed by the Engineer, obtain split companion sample for the Contractor. * May replace tests with time stamped photos showing water being applied for granular materials only.	1 / 1,000 yd3	None
	Drainable Aggregate Base (OGAB & DSB)			1/6000 yd ²	
	Reclamation FDR & SFDR	3135.2B 2215.2C		1/10,000 yd3	
	All Embankment Materials	3149 2105		1 per 25 road stations	
	Subgrade Preparation				
Percent Crushing	Particle Count (note 1)	1/ source unless directed by Engineer, (required for 3138.2B & C, 3149.2C & G1, 3136.2B Drainable Bases).		1 required for mat'l on hand, Spec 1906.2	1/source 30lb
Quality	Aggregate Quality Tests	3138 3149 3601	1/ source unless directed by Engineer	2 required for mat'l on hand, Spec 1906.2	1/source 30lb
Depth Check	Reclamation FDR & SFDR	3135.2B 2215.2C	1 per day unless directed by Engineer	1/1,000 feet of machine width.	
Test Rolling	Test Rolling (as directed in the special provisions)	2111	As directed by the Engineer the contractor will perform test rolling at the top of all subgrade, base layers (2211), non stabilized FDR (2215) and granular layers not meeting the requirements of 3149.2B2 (2105 & 2106). Minimum 12' width and 300' length. Agency to observe test rolling. See G & B Manual 5-692.270.		

Laboratory Samples are companion split samples to the QA sample:

1. Companion gradation, proctor, QA crushing, aggregate quality samples not required 1,000 tons or less.
2. Include the laboratory companion with the first field sample.
3. Include the field sample results with the laboratory sample.
4. Laboratories with AMRL Accreditation are not required to submit laboratory companion samples.
5. Carbonate aggregate materials require 50 lb. samples for the laboratory testing.

NOTE 1: Percent crushing test is not required when the material is crushed from a quarry or contains 25% or greater recycled materials.

NOTE 2: Submit a laboratory companion to the first Acceptance Gradation sample for a bituminous extraction, see 3138.2C. Full Depth Reclamation samples are not required.

NOTE 3: The Certification of Aggregates and Granular Materials procedure and documentation of testing locations is at the discretion of the Engineer.

NOTE 4: Provide gradation test results to the Engineer within the first 500 feet of production and within 500 feet after a failing gradation.

* Review the Special Provisions. For granular materials, aggregate compaction will be by the "Penetration Index Method" unless otherwise designated in the Special Provisions. Other compaction methods include the "Specified Density Method" (sand cone), "Quality Compaction Method" or "Light Weight Deflectometer Method. See 2211.3.D.2 Compaction. The Grading and Base Manual allows the nuclear density gauge, see pages 60 and 65.

Conversions: 1 ton = 0.55 yd³ (CV), 1 ton = 0.7 yd³ (LV), 1 yd³ (CV) = 1.8 tons.

Contact the MnDOT District IA Inspector to provide servicing of your Federal Aid Project.

Samples are not required for less than 500 tons (275 yd³).

GRADING AND BASE CONSTRUCTION ITEMS 3 of 3**Guidelines for Required Crushing & Aggregate Quality Tests**

	3149 Granular Materials	3138 Aggregate for Surface and Base	3136 Drainable Bases
Crushing	Yes , for Stabilizing Aggregate, Fine Aggregate Bedding and Medium Filter Aggregate. Test waived if material contains recycled at twice the minimum crushing requirement. Not required for quarried sources.	Yes , for Class 5, 5Q & 6. Test waived if material contains recycled at twice the minimum crushing requirement. Not required for quarried sources. Class 2 must contain 100% crushed quarry rock.	Yes. Not required for quarried sources.
Bitumen Content	Yes , if it contains Bitumen	Yes , if it contains Bitumen	Not applicable
LAR	Not applicable	Yes , if source is carbonate quarry and does not contain bitumen.	Yes
Insoluble Residue	Yes , if source is carbonate quarry and does not contain bitumen.	Yes , if source is carbonate quarry and does not contain bitumen.	Yes , if source is carbonate quarry.
Litho Exam & Shale Float Test	Yes , for Medium Filter Aggregate	Yes , for Class 3, 4, 5, 5Q & 6, when not from quarried rock, and does not contain bitumen.	Yes , when not from a quarried source.

[Click here for testing procedures in the Grading & Base Manual.](#)

[Forms and worksheets at the Grading & Base Website.](#)

[Gradation worksheets at the SALT Construction Website](#)

SALT Schedule of Materials Control - Local Government Agency

CERTIFIED READY-MIX CONCRETE, 1 of 2

The Prime Contractor is responsible to assure that all ready-mix concrete used is produced by an annually Certified Ready-Mix plant as detailed in Specification 2461.3F.

Material Spec.		Test Type (Concrete Manual)	Producer QC Testing Rates	Engineer Testing Rates (1) Verification-companion to QC	Form			
bridge 2406.2 2411.2 2461.2 2461.3 general 2301** 2452.2 2461.2 2461.3 2506.2 2511.2 2514.2 2520.2 2521.2 2531.2 2533.2 2545.2 2554.2 2557.2 2564.2 2565.2	Concrete Plant Production Testing Rates *	Gradation (5-694.145) (5-694.148)	Coarse & Fine: When over 20 yd3 per week, 1 per week or 1 per 400 yd3, whichever is greater. <u>Bridge Deck Concrete</u> must have passing gradations prior to mixing.	Coarse & Fine: 1 per week* per ready-mix plant	21763 Concrete Agg. Work sheet 2449 Weekly Concrete Agg. Report 24143 Weekly Certified R-M Plant Report			
		Moisture Content (5-694.142)	1 every 4 hours	None				
		Aggregate Quality (5-694.146)	Engineer Testing Rates: Minimum of 1 per project per each fraction - use of MnDOT test results for the same 30 day time period is acceptable. For bridge concrete: 1 test each fraction per month. For all bridge deck concrete poured during the month: Test monthly quality to 3137.2D2 for each coarse aggregate fraction. Designate 3137.2D2 on the sample card. Gradation results will be included with the monthly quality tests.					
		Coarse Aggregate (% Passing 200) (5-694.146)						
		Minimum Aggregate Sample Size *companion required, double sample size						
		Aggregate Size	Gradation*	Quality*		Moisture	% -200 C.Agg	
		3/4" Plus, #4	25 lb.	50 lb.		2000 g	10 lb.	
		3/4" Minus, #67	25 lb.	30 lb.		2000 g	6 lb.	
		#7, CA-70	6 lb.	30 lb.		2000 g	6 lb.	
		CA-80, #89	1.1 lb. (500 g)	30 lb.		500 g	-	
		Fine Aggregate	1.1 lb. (500 g)	30 lb.		500 g	-	
		Sampling Locations for Air, Slump, Temperature and Cylinder Testing					2448 Weekly Concrete Report	
		(1) First load each day per mix - Take sample after discharging approximately 1/4 yd3, stop further discharge until both slump and air content test are completed. The first load of concrete must have passing air content and slump prior to placement. Cast strength specimens from the same load as the air content and slump test. Test whenever adjustments are made to the mix.						
		(2) Subsequent tests - Sample from the middle portion of the load.						
Test Type	Engineer Testing Rates (1)							
Air Content - Type 3 Concrete (5-694.541)	1 test per 200 yd3. For Bridge Concrete: 1 test per 100 yd3. Test first load each day per mix. Test when adjustments are made to the mix.							
Slump (5-694.531)	1 test per 200 yd3. For Bridge Concrete: 1 test per 100 yd3. Test first load each day per mix, or as necessary to verify passing slump. Not required for slip form placement.							
Air and Concrete Temperature (5-694.550)	Record temperature each time air content, slump or compressive strength specimen is performed/fabricated.							

(1) - Review the requirements of 2461.3F Certified Ready-Mix Concrete, 2461.3G Concrete Placement and 5-694.010 Inspector's Checklist in the Concrete Manual.

*Small quantity is 25 yd3 or less per week with no gradation testing or plant monitoring required but remember that **Concrete Field Testing is required.**

Contact the MnDOT District IA Inspector to provide servicing of your Federal Aid Project.

SALT Schedule of Materials Control - Local Government Agency

CERTIFIED READY-MIX CONCRETE, 2 of 2

The Prime Contractor is responsible to assure that all ready-mix concrete used is produced by an annually Certified Ready-Mix plant as detailed in Specification 2461.3F.

Spec.		Test Type	Engineer Testing Rates (1)	Form
See page 1 of 2	Concrete Field Testing Rates	Compressive Strength (5-694.511) Standard cylinder size is 4 x 8, use 6 x 12 with aggregate greater than 1 1/4". Review 2461.3G.5 Test Methods and Specimens.	General Concrete Grades F, G, M, P, and R: 1 set of 3 cylinders per 300 yd3. Bridge Concrete Grades B, S, and Y: 1 set of 3 cylinders per 100 yd3, then 1 set of 3 cylinders per 300 yd3 Agency will break 1 set of 3 cylinders at 28 days. Agency will cast up to 3 control cylinders, any additional control cylinders are the responsibility of the Contractor. Cellular Concrete: 1 set of 4 cylinders (28 days) per day, fill in 2 equal lifts, <u>do not rod</u> , lightly tap the sides, cover and move to area with no vibration. Do not disturb for 24 hours.	2409 Concrete Cylinder
		Concrete Pavement Thickness **	Observation of probing or coring at the Engineer's discretion.	24327
		Flexural Strength	Producer: 1 beam (28 day) per day per mix. Make additional control beams as necessary. Control beams shall be made within the last hour of concrete poured each day. Fabricate beams, deliver beams to curing site, and clean beam boxes. Cylinders may be substituted for beams at the discretion of the Engineer.	2162 Concrete Test Beam Data
		Concrete Pavement Texture	Producer: 1 per 1000 lineal feet per lane of concrete pavement at locations determined by the Agency. The Contractor supplies all materials necessary to perform the required testing.	MIT SCAN T2 Report

(1) - Review the requirements of 2461.3F Certified Ready-Mix Concrete, 2461.3G Concrete Placement and 5-694.010 Inspector's Checklist in the Concrete Manual.

*Small quantity is 25 yd3 or less per week with no gradation testing or plant monitoring required but remember that **Concrete Field Testing is required.**

**Concrete Pavement: Use Certified Ready-Mix Concrete testing rates when: a) The entire concrete paving project is less than 3,500 cu.yd. b) When a secondary plant is used to provide minor work.

Contact the MnDOT District IA Inspector to provide servicing of your Federal Aid Project.

Agencies using MnDOT Metro Inspection Services will be sampled at the current MnDOT Schedule of Materials Control rates and will be billed accordingly.

The testing rates shown in the SMC - LGA are minimums. Take as many tests as necessary to ensure quality concrete. It is recommended that the Agency Plant Monitor be present during critical pours, such as superstructure or paving concrete. If any field test fails, reject the concrete or if the Producer makes adjustments to the load to meet requirements, record the adjustments on the Certificate of Compliance and Weekly Concrete Report. Retest the load and record the adjusted test results. Make sure the next load is tested, before it gets into the work. If batching adjustments are made at the plant, test the adjusted load, before it gets into the work. Continue to test the concrete when test results are inconsistent or marginal. Material not meeting requirements shall not knowingly be placed in the work. If failing concrete inadvertently gets placed in the work, use either the MN/DOT Standard Specifications for Construction or the Schedule of Price Reductions for Concrete to address penalties. It is recommended that the Agency representative continually monitor the progress of all concrete pours. (It is not a recommended practice to only perform minimum testing requirements and leave the project.)

Concrete Plant and Field Materials

All materials must come from certified or qualified sources. All certified source must state so on the delivery invoices. The most current list of certified/approved sources can be found at MnDOT Material Website. Materials listed on the Approved Products List do not have to be sampled and need to be listed on the Material Acceptance Summary detailed in the SALT SMC. Samples can be submitted as directed by the Engineer.

Concrete Plant Batching Materials	Material	Spec. No.	Minimum Required Field Sampling Rate	Form No.
	Portland Cement	3101	Shall be a Certified Supplier - No Samples Required unless otherwise directed by the Engineer. For certified ready-mix and concrete paving sample rates: 1 sample when the plant is certified. Take additional samples at 6 months if producing Agency concrete, if the plant changes sources or as the contract requires. The producer obtains a 5 lb. sample and stores the sample in a sealed container provided by the Agency and includes the suppliers delivery invoice from which the sample is obtained.	24300 ID Card Cement Samples
	Slag	3102		
	Blended Cement	3103		
	Fly Ash	3115		24308 Fly Ash
	Admixtures (Accelerationg, Retarding, Water-Reducing, Air-Entraining, etc.)	3113	For all concrete: 1 sample in a 1/2 pint plastic container provided by the Agency when the plant is certified. Take additional samples at 3 months if producing Agency concrete, if the plant changes sources or as the contract requires.	2410 Sample ID Card
	Water	3906	1 sample in a 1 gallon clean glass or plastic container from a questionable source.	
Concrete Field Materials	Preformed Joint Filler	3702	Visual Inspection, sample size 2 sq.ft.	2410 Sample ID Card
	Preformed Elastomeric Type	3721	1 per lot. Only materials from a qualified sources. Link to Approved Products List.	
	Silicone Joint Sealer	3722		
	Hot Poured Elastomeric Type	3723 3725		
	Burlap	3751	Visual Inspection	
	Paper	3752	Visual Inspection - Must be white opaque.	
	Membrane Curing Compound	3754 3754AMS 3755	Visual Inspection - Use only pre-approved curing compounds.	
	Plastic	3756	Visual Inspection - Must be white opaque and free from holes.	
	Refer to the "Metals"schedule for sampling requirements for concrete reinforcement.			

Agencies using MnDOT Metro Inspection Services will be sampled at the current MnDOT Schedule of Materials Control rates and will be billed accordingly.

2301 CONCRETE PAVEMENT - AGENCY 1 of 2 *

Test Type (concrete manual)	Spec.	Concrete Paving Batch Plant Agency Testing	Certified Ready-Mix Plant Agency Testing	Form
Gradation (1) (5-694.145) (5-694.148)	3126 3137	Test the first 4 QA samples of production each time the Contractor mobilizes the plant in a calendar year or changes aggregate sources.		21764 Agg Work sheet
		1 per day randomly thereafter.	1 per 1000 yd ³ or 1 per week whichever is higher, randomly.	
Aggregate Moisture - QC Verification (2) (5-694.142)	3126 3137	If w/c incentives apply: 1 per 1000 yd ³ or every 4 hours, whichever is greater. Take initial sample within the first 250 yd ³ .	If w/c incentives apply: 1 per 200 yd ³ or every 4 hours, whichever is greater. Take initial sample within the first 100 yd ³ .	Concrete W/C Ratio Work sheet
Water Content, Microwave Oven Verification (3) (5-694.532)	Concrete Manual	Take initial sample within the first 250 yd ³ . At least one additional verification test should be taken if more than 1000 yd ³ is produced in a day.	Take initial sample within the first 100 yd ³ . At least one additional verification test should be taken if more than 400 yd ³ is produced in a day.	
Coarse Aggregate, -200 sieve (5-694.146)	3137	1 randomly selected sample on the first day of production and each time the Contractor mobilizes the plant, changes the aggregate sources, or the cleanliness of the coarse aggregate is in question, then 1 per week randomly thereafter. -200 test may be performed at the lab instead at the plant at the discretion of the Engineer.		21764 Agg Work sheet
Coarse and Fine Aggregate Quality (4)	3126 3137	During concrete production: 1 randomly selected test each fraction every 20,000 yd ³ of production. Split the Quality sample 4 ways: 1) Provide 2 quarters of the sample to the producer/contractor. 2) Test the -200 on the coarse aggregate at the plant the day it was sampled. 3) Submit the remaining sample to the lab for quality testing including testing the -200 sieve on the coarse aggregate.		2410 Sample ID Card
Alkali Silica Reactivity (ASR) Testing	2301	1 per paving project per sand source. Provide one 5 lb. sample of: cement, supplementary cementitious material (fly ash or slag), and sand. Write "Project Specific ASR Testing" on all 3 sample cards. ASR Testing is not required if the entire project is less than 3,500 cubic yards.		2410 24300 24308
Coarse Aggregate Quality Testing of Incentive / Disincentive	3137	If coarse aggregate quality incentives apply: Test the Class B aggregates for % absorption and Class C aggregates for % carbonate including any other test necessary to make those determinations. Sample the 2 largest fractions in accordance with the following table and 2301:		Coarse Agg Quality Incent / Disincent Work sheet
		Coarse Aggregate Quality Incentive/Disincentive Sampling Rates		
		Plan Concrete Cubic Yards	Samples per fraction	
		3,500 - 7,500	3	
		7,501 - 10,000	5	
		10,001 - 25,000	10	
		25,001 - 50,000	15	
		50,001 +	20	

*Use Certified Ready-Mix Concrete testing rates when: a) The entire concrete paving project is less than 3,500 cu.yd. b) When a secondary plant is used to provide minor work.

Agencies using MnDOT Metro Inspection Services will be sampled at the current MnDOT Schedule of Materials Control rates and will be billed accordingly. Contact the MnDOT District IA Inspector to provide servicing of your Federal Aid Project.

2301 CONCRETE PAVEMENT - AGENCY 2 of 2

Test Type	Spec.	Concrete Field Testing - Agency	Form
Air Content before consolidation for Type 3 concrete	Review Concrete Manual Website	I correlation air test per day	2448 Weekly Concrete Report
Air Content after consolidation for Type 3 concrete		1 air test per day	
Slump		For fixed form placement: 1 slump test per day. For slip form placement: No slump testing required.	
Concrete Temperature		Record temperature each time air content, slump or strength test specimen is performed/fabricated by the Agency.	
Flexural Strength		Supply beam boxes, cure, and test beams. MnDOT standard beam box size is 6" x 6" x 20" unless other sizes or types are approved by the Concrete Engineer.	2162 Test Beam Data
Concrete Pavement Texture		Determine texture testing locations using random numbers.	Probing, Coring, Texture and MIT-Scan T2 Report
Thickness		Determine probing and coring locations using random numbers. Initial pavement at core locations and re-initial the sides of specimens after coring to clearly verify their authenticity.	
Surface Smoothness		None	Concrete Profile Summary Work Sheet

Contact the MnDOT District IA Inspector to provide servicing of your Federal Aid Project.

NOTE (1): All gradation samples shall be taken in the presence of the Agency, unless otherwise authorized by the Engineer. All samples shall be taken off the belt leading to the weigh hopper unless otherwise approved by the Engineer. All gradations and quality tests require companion samples. If Coarse Aggregate Quality Incentive / Disincentives apply: The Agency may also use the QA samples for incentive / disincentive testing. Notify the producer to double the QC/QA sample size. **If well-graded aggregate incentives apply:** Use the Contractor's gradation results for well-graded aggregate incentive calculations as verified by Agency testing. Use the Well-graded Concrete Agg Worksheet.

NOTE (2): If w/c incentives apply: Use aggregate moisture results for determining the water content to calculate the w/c incentive / disincentive. Use the Concrete W/C Ratio Calculation Worksheet and do not leave sample unattended.

NOTE(3): If w/c incentives apply: Microwave oven verification testing to verify the w/c ratio is completed in conjunction with Agency aggregate moisture testing. Do not leave samples unattended.

NOTE (4): Prior to concrete production: Obtain pre-production samples for quality testing at least 16 hours prior to concrete production. Samples may be taken from the stockpile and -200 test may be performed at the lab instead at the plant at the discretion of the Engineer. If the entire project is <3,500 yd³, pre-production sampling is not required.

Minimum Aggregate Sample Size *companion required, double sample size				
Aggregate Size	Gradation*	Quality*	Moisture	% -200 C.Agg
3/4" Plus, #4	25 lb.	50 lb.	2000 g	10 lb.
3/4" Minus, #67	25 lb.	30 lb.	2000 g	6 lb.
#7, CA-70	6 lb.	30 lb.	2000 g	6 lb.
CA-80, #89	1.1 lb. (500 g)	30 lb.	500 g	-
Fine Aggregate	1.1 lb. (500 g)	30 lb.	500 g	-

CONCRETE PAVEMENT - PRODUCER / CONTRACTOR 1 of 2*

Test Type (concrete manual)	Spec.	Concrete Paving Batch Plant Production Testing	Certified Ready-Mix Plant Production Testing	
Gradation (1) (5-694.145) (5-694.148)	3126 3137	When over 250 yd ³ produced per day: 1 per 1500 yd ³ , or completed 1 per 1/2 day, whichever is the higher sampling rate.	When over 20 yd ³ produced per day: 1 per 400 yd ³ , or completed every 4 hours, whichever is the higher sampling rate.	
Coarse Aggregate -200 sieve (5-694.146)	3137	Test the first sample then at least 1 of the next 3 samples on the first day of production and each time the Contractor mobilizes the plant, changes the aggregate sources, or the cleanliness of the coarse aggregate is in question, then 1 per day randomly thereafter. Test these samples at the plant.		
Aggregate Moisture QC Verification (2) (5-694.142)	3126 3137	If w/c incentives do not apply: 1 per 1000 yd ³ , or 1 completed every 4 hours, whichever is the higher sampling rate.	If w/c incentives do not apply: 1 completed every 4 hours.	
Water Content, Microwave Oven Verification	Review Concrete Manual	If w/c incentives apply: Obtain the plastic concrete sample at the plant. See Concrete Manual (5-694.532)		
Unit Weight QC		Test one load of concrete per day at the plant. See Concrete Manual (5-694.542)		
Air Content QC (5-694.541)		Test the first load of concrete at the plant		
Coarse and Fine Aggregate Quality	3126 3137	Prior to concrete production: Test the Agency's pre-production sample at the Contractor's discretion. During concrete production: Test the -200 on the quality companion sample the day it was sampled. All other testing is at the Contractor's discretion.		
Coarse Aggregate Quality Testing for Incentive / Disincentive	3137	Test at the Contractor's discretion.		
Minimum Aggregate Sample Size *companion required, double sample size				
Aggregate Size	Gradation*	Quality*	Moisture	% -200 C.Agg
3/4" Plus, #4	25 lb.	50 lb.	2000 g	10 lb.
3/4" Minus, #67	25 lb.	30 lb.	2000 g	6 lb.
#7, CA-70	6 lb.	30 lb.	2000 g	6 lb.
CA-80, #89	1.1 lb. (500 g)	30 lb.	500 g	-
Fine Aggregate	1.1 lb. (500 g)	30 lb.	500 g	-

* Use Certified Ready-Mix Concrete testing rates when: a) The entire concrete paving project is less than 3,500 cu.yd. b) When a secondary plant is used to provide minor work.

NOTE (1): Performing testing on representative material at the end of the most recent day of production is allowed. If well-graded aggregate incentives apply: Use the Contractor's gradation results for well-graded aggregate incentive calculations as verified by Agency testing.

NOTE (2): Complete the initial moisture content and adjust the batch water prior to the start of concrete production each day. If weather conditions allow, performing moisture testing on representative material at the end of production the prior evening is allowed.

Contact the MnDOT District IA Inspector to provide servicing of your Federal Aid Project.

CONCRETE PAVEMENT - PRODUCER / CONTRACTOR 2 of 2

Test Type	Spec.	Concrete Field Testing - Contractor
Air Content before consolidation for Type 3 concrete	Review Concrete Manual Website	1 per 300 yd ³ or 1 per hour, whichever is less. Test first load each day per mix.
Air Content after consolidation for Type 3 concrete		Test 1 air content per 1/2 day per mix of slip form paving to establish an air loss correction factor (ACF). See Special Provisions for additional information.
Slump		For fixed form placement: 1 per 300 yd ³ and as directed by the Engineer. Test first load each day per mix. For slip form placement: No slump testing required.
Concrete Temperature		Record temperature each time air content, slump or strength test specimen is performed/fabricated by the Contractor.
Flexural Strength		1 beam (28 day) per day per mix. Make additional control beams as necessary. Control beams shall be made within the last hour of concrete poured each day. Fabricate beams, deliver beams to curing site, and clean beam boxes. Cylinders may be substituted for beams at the discretion of the Engineer.
Concrete Pavement Texture		1 per 1000 lineal feet per lane of concrete pavement at locations determined by the Agency. All adjoining lanes shall be tested at the same location if paved at the same time. The Contractor supplies all materials necessary to perform the required testing.
Thickness		The Contractor drills concrete cores at locations determined by the Agency. The Contractor probes the plastic concrete at locations determined by the Agency.
Surface Smoothness		Contractor provides MnDOT certified inertial profiler results for the entire project as required by the contract. Check for current certification.

Contact the MnDOT District IA Inspector to provide servicing of your Federal Aid Project.

2404 CONCRETE WEARING COURSE FOR BRIDGES

Test Type (concrete manual)	Spec.	Contractor Testing	Agency Testing	Form
Gradation, Quality, Coarse Agg -200 QC/Verification (5-694.145) (5-694.146) (5-694.148)	3126 3137	Prior to production, provide the Agency with: Aggregate pit numbers, 1 passing gradation result per fraction per source. Test Agency companion samples are Contractor's discretion.	1 per fraction prior to production and each time aggregate is delivered to the site.	2410 Sample ID Card
Air Content - Type 3 Concrete (Verification) (5-694.541)	Review Concrete Manual Website	None	1 per 15 yd ³ , Test at beginning of pour each day.	Weekly Report of Low Slump Concrete
Slump (Verification) (5-694.531)		None	1 per 15 yd ³ , Test at beginning of pour each day. Allow mix to hydrate 5 minutes before slump test to assure all cement is saturated.	
Compressive Strength (5-694.511)		None	1 cylinder (28 day) per 30 yd ³	2409 Cyl. ID Card

Test	Minimum Sample Size *companion req'd, double sample size	
Gradation	6 lb. for # 7	1.1 lb. Sand
Quality	50 lb. for Coarse Aggregate	30 lb. Fine Aggregate

Contact the MnDOT District IA Inspector to provide servicing of your Federal Aid Project.

CONCRETE PAVEMENT REPAIR - CPR for 3U18

Test Type	Spec.	Contractor Testing	Agency Testing	Forms
Gradation, Quality, Coarse Agg -200	3126 3137	Prior to production, the Contractor shall provide the Agency with: Aggregate pit numbers, 1 passing gradation result per fraction per source. No quality test results are required. Test companion samples at Contractor's discretion.	Gradation: 1 per aggregate fraction prior to production and each time aggregate is delivered to the site. Quality Testing & Coarse Agg - 200: 1 test per aggregate fraction per source. The Agency may use the gradation results for the Quality Samples as a substitute for 1 required field gradation.	2410 Sample ID Card
Air Content - Type 3 Concrete	Review Concrete Manual Website	None	1 per 15 yd ³ , Test at beginning of pour each day.	21412 Weekly Report of Low Slump Concrete
Slump		None	1 per 15 yd ³ , Test at beginning of pour each day. Allow mix to hydrate 5 minutes before slump test to assure all cement is saturated.	
Compressive Strength		None	1 cylinder (28 day) per 30 yd ³	2409 Cyl. ID Card

Contact the MnDOT District IA Inspector to provide servicing of your Federal Aid Project.

DOWEL BAR RETROFIT - DBR

Test Type	Spec.	Contractor Testing	Agency Testing	Form
Gradation, Quality, Coarse Agg -200	3126 3137	Prior to production, the Contractor shall provide the Agency with: Aggregate pit numbers, 1 passing gradation result per fraction per source. No quality test results are required. Test companion samples are Contractor's discretion.	1 per fraction prior to production and each time aggregate is delivered to the site.	2410 Sample ID Card

Test Type	Spec.	Agency Testing	Form
DBR Material Compressive Strength	Review Concrete Manual	Contractor Testing: None	2409 Cylinder ID Card
		Agency Testing: During the pre-production test operations: 1 set of 3 cylinders tested at a rate as directed by the Engineer. Testing may need to be repeated if any problems with the dowel bar retrofit material are encountered. First day of production: 1 set of 3 cylinders at a rate directed by the Concrete Engineer. After the first day of production: 1 cylinder per day during production tested at a rate determined by the Engineer to determine traffic strength.	

Test	Minimum Sample Size *companion req'd, double sample size	
Gradation	1.1 lb. for # 89 & Sand	
Quality	50 lb. Coarse Aggregate	30 lb. Fine Aggregate

Contact the MnDOT District IA Inspector to provide servicing of your Federal Aid Project.

LANDSCAPING AND EROSION CONTROL ITEMS

Kind of Material	Spec. #	Min. Required Acceptance Testing (Field Testing Rate)
Manufactured Topsoil Borrow, Salvaged Topsoil (stockpiled)	3877.2	As directed by the Engineer
Plant Stock & Landscape Materials	3861 and 2571.2A1	Materials must be in accordance with the Inspection and Contract Administration Guidelines for MnDOT Lanscape Projects of which determines the minimum and maximum criteria thresholds. Certificate of Compliance, Nursery stock certificate registered with Mn Dept. of Agriculture. Out of state products subject to pest quarantines must accompanied by documentation certifying all products are free of regulated pests.
Erosion Control Blanket	3885	Visual Inspection and Check approved products or approved vendors list - As directed by the Engineer.
Erosion Control Netting	3885	
Silt Fence	3886	
Erosion Stabilization Mat	3885	
Flotation Silt Curtain	3887	Accepted, based on manufacturers certification of compliance. Check weight of fabric.
Filter Logs	3897	Visual Inspection
Flocculants	3898	Obtain copy of Certificate of Compliance and MSDS
Fertilizer	3881	Obtain copy of invoice of blended material stating analysis.
Agricultural Lime	3879	Contractor must supply amount of ENP (Equivalent Neutralizing Power) for each shipment.
Mulch - Type 3	3882	Certified Weed Free (Certified sources only) Check for Certified Vendor tag from Minnesota Crop Improvement Association (MCIA).
Mulch - Type 6 - Woodchips		All wood chips supplied by a supplier outside the Emerald Ash Borer quarantine area or have an Emerald Ash Borer Compliance Agreement with the MDA
Seeds	3876	(Certified Vendors Only) (Mixes 100-299) Check for Certified Vendor tag from Minnesota Crop Improvement Association (MCIA).
Native Seed		(Mixes 300-399) certified seed only. Check for Certified Vendor tag from Minnesota Crop Improvement Association (MCIA).
Sod	3878	Visual Inspection - Check approved products list - As directed by the Engineer. Check for Certified Vendor tag from Minnesota Crop Improvement Association (MCIA) for salt tolerant sod.
Compost (from Certified Source)	3890	
Compost (from Non- Certified Source)		Visual Inspection - As directed by the Engineer.
Hydraulic Soil Stabilizer	3884	Check Approved/Qualified Products List - As directed by the Engineer.

Contact the MnDOT District IA Inspector to provide servicing of your Federal Aid Project.

CHEMICAL ITEMS

Kind of Material	Spec. No.	Min. Required Acceptance Testing (Field Testing Rate)
Asphalt Plank	3204	Visual Inspection - As directed by the Engineer.
Calcium Chloride	3911	Review the percentage required as per specification. Check for listing on Qualified Products website.
Magnesium Chloride	3912	
Hot-Pour Crack Sealant (for Crack Sealing/Filling)	3719 3723 3725	Retain Certification of Compliance. Check for listing on Qualified Products website.
Pavement Joint Adhesive	Special Provisions	Retain Certification of Compliance
Waterproofing Materials		
Membrane Waterproofing System	3757	Visual Inspection - Check qualified products list.
Waterproofing Materials - Three Ply System		
Asphalt Primer	3165	Verify supplied material meets ASTM D 41
Waterproofing Asphalt	3166	Verify supplied material meets ASTM D 449
Fabric	3201	Verify supplied material meets ASTM D 41
Paints		
Waterborne Latex - Traffic Paint	3591	Visual Inspection - Check qualified products list - retain Certificate of Compliance.
Epoxy Traffic Paint	3590	
Traffic Marking Paint	Special Provisions	
Non-Traffic Striping Paints	3500 Series	Retain Certification of Compliance
Bridge Structural Steel Paint	3520	Visual Inspection - Check approved products list - retain Certificate of Compliance.
Exterior Masonry Paint	3584	
Noise Wall Stain	Special Provisions	
Drop-on Glass Beads	3592	Visual Inspection - Check qualified products list. Retain Certificate of Compliance.
Pavement Marking Tape	3354	Visual Inspection - Check qualified products list. Retain Certificate of Compliance.
	3355	
	Special Provisions	
Signs and Markers	3352	Visual Inspection - Check qualified products list.

Metals 1 of 2

Kind of Material	Spec. No.	Min. Required Acceptance Testing (Field Testing Rate)*
Guard Rail		
Fittings - Splicers, Bolts, Posts etc.	3381	Visual Inspection - Materials shall be approved before use. Call MnDOT inspector at 218-846-3613 to see if material has been approved.
Structural Plate Beam	3382	
Non-High Tension Guard Rail Cable	3381	
High Tension Guard Rail Cable	Special Provisions	
Steel Posts		
Steel Sign Posts	3401	Visual Inspection - As directed by the Engineer. Retain Certificate of Compliance in Project file.
Fence Posts, Brace Bars, Rails and others	3403	Visual Inspection - As directed by the Engineer. Retain Certificate of Compliance and certified mill analysis in project file.
	3406	
	3379	
Fence		
Barbed Wire	3376	Visual Inspection Retain Certification of Compliance, As directed by the Engineer.
Woven Wire		
Chain Link Fabric		
Components: cup, cap, nut, bolt, end clamp, tension band, truss rod tightener, hog ring, tie wire, tension stretcher bar, truss rod, clamp & tension wire		
Gates	3379	
Pipe		
Water Pipe and other Piping Materials	3364, 3365, 3366 & Special Provisions	Visual Inspection - As directed by the Engineer.
Reinforcing Steel - Inspected by MnDOT & will be charged back to the Local Agency.		
Uncoated Bars	3301	Retain Certificate of Compliance & Certified Mill Analysis
Epoxy Coated Bars	3301	For Epoxy-Coated bars, steel will be tagged "Inspected" when it has been sampled and tested by Mn/DOT prior to shipment, & it will be tagged "Sampled" when testing has not been completed prior to shipment. If the Epoxy-Coated bars are not tagged "Sampled" or "Inspected", submit samples (1 bar 3ft long for each size for each day's coating production), Certificate of Compliance, & Certified Mill Analysis for testing. Maintain original Cert. of Compliance & Certified Mill Analysis in project file.
Spirals	3305	
Stainless Steel Bars	Special Provisions	Visual Inspection Testing as directed by the Engineer (2 bars 3 ft. long per heat per bar size). Certified Mill Test Reports to be filed.

Metals 2 of 2

Kind of Material	Spec. No.	Min. Required Acceptance Testing (Field Testing Rate)*	
Reinforcing Steel - Inspected by MnDOT & will be charged back to the Local Agency.			
Steel Fabric	3303	2 sq ft if epoxy coated.	Visual Inspection - Retain Certificate of Compliance.
Dowel Bars	3302	One dowel bar and basket from each shipment.	
Prestress/Post Tension Strands	3348 Spec.Prov.	One sample of 2 strands by 6 ft from each heat/production lot.	
Castings			
Drainage Castings	3321	Visual Inspection - Check approved / qualified list.	
	2471		
Electrical	2565		
Anchor Rods (Cast in Place) and Structural Fasteners	3385 3391	Visual Inspection - Check approved / qualified list. Testing as directed by the Engineer, (see Notes below)	
Notes: Manufacturer must have one yearly passing test from the Department for each anchor rod or bolt type. Prior to installation, obtain copy of Mn/DOT passing test report from supplier. Specs 3385.2 A, B, & C require anchor rod markings per ASTM F 1554 S3. The end of each anchor bolt intended to project from the concrete must be die stamped with the grade identification as follows: Grade 36 = AB36, Grade 55 = AB55, Grade 105 = AB105.			
Anchorages (Drilled In)	Special Provisions	Visual Inspection - Check qualified products list.	
Structural Steel	Inspected by MnDOT & will be charged back to the Local Agency.		
Steel Bridge - Beams, Girders, Diaphragms, etc.	2471	Structural Metals Inspection Tag and field inspection for damage/defects, check dimensions for contract compliance. Review approved products list as directed by the Engineer. Note: Structural metals products will be inspected at the plant and will be shipped with a Structural Metals Inspection Tag. An inspection confirmation report will be completed by Structural Metals Inspection staff and sent to the field personnel. Only approved suppliers are allowed to supply Structural Metals products. A list of approved suppliers can be found on the Bridge Office web site: http://www.dot.state.mn.us/bridge/	
Concrete Girders-Diaphragms and sole plates			
Expansion Joints			
Steel Bearings			
Railing-Structural tube and ornamental			
Drainage Systems			
Protection Angles			
Overhead Sign structures	2564 2471		
High Mast Lighting Structures	2545 2471		
Monotube Signal Structures	2565 2471		

* Check domestic steel requirement under 1601 Special Provision.

Geosynthetics, Pipe, Tile, Precast/Prestressed Concrete

Kind of Material	Spec. No.	Min. Required Acceptance Testing (Field Testing Rate)
Corrugated Metal Products		
Culvert Pipe Under drains Erosion control Structures	3225 thru 3229, 3351, 3399	Make certain pipe is Certified on Invoice, retain certificate of compliance and certified mill analysis in project file.
Structural Plate	3231	
Aluminum Structural Plate	3233	Retain the Certificate of Compliance and certified mill analysis in project file.
Pipe		
Clay Pipe	3251	Visual Inspection
Reinforced Concrete Pipe and Arches, Precast Cattle Pass Units, Sectional Manhole Units	3236	Field Inspection: Check for damage and defects. Check dimensions and class as required.
Non-Reinforced Concrete Pipe	3253	
Drain Tile (Clay or Concrete)	3276	Visual Inspection - Acceptance as directed by the Engineer.
Thermoplastic (TP) Pipe ABS and PVC	3245	Obtain Certificate of compliance. Check for approved marking printed on pipe. Field Inspect for damage or defects.
Corrugated Polyethylene Pipe	3278	Check for markings (AASHTO M 252) Certificate of Compliance. Field Inspect for damage or defects.
<u>Corrugated Polyethylene Pipe - Dual Wall 12"-48"</u>	3247	Visual Inspection - Check approved products list. Obtain Certificate of Compliance.
Precast/Prestressed Concrete Structures - Inspected by MnDOT & will be charged back to the Local Agency.		
Reinforced Precast Box Culvert	3238	Field Inspection: Check for damage and defects. Check dimensions as required. Check for the "MnDOT" stamp and signature on the certification document.
Precast/Prestressed Concrete Structure (beams, posts, etc.)	2405	
Manholes and Catch Basins (Construction)	2506 3622	
Sewer Joint Sealing Compound	3724	Visual Inspection - Acceptance as directed by the Engineer.
Preformed Plastic Sealer for Pipe	3726 Type b	Visual Inspection - Acceptance as directed by the Engineer.
Bituminous Mastic Joint Sealer for Pipe	3728	
EPS Geofoam	Special Provisions	Visual Inspection - Acceptance as directed by the Engineer. Check for yellow aged material, uniformity and dimensions.
Geotextile Fabric and Geogrid Reinforcement	3733 and Special Provisions	Obtain Certificate of Compliance stating minimum average roll values (MARV). MARV must meet Project requirements. Fabric must be listed on Geotextile Small Quantity Acceptance List available at http://www.dot.state.mn.us/materials/aggregatedocs/gtxlist.pdf
<u>Geotextile Small Quantity Acceptance List</u>		
<u>Silt Fence</u>	3886	Visual Inspection - Check approved products list.

ELECTRICAL AND SIGNAL EQUIPMENT ITEMS 1 of 2

Kind of Material	Spec. No.	Min. Required Acceptance Testing (Field Testing Rate)
Lighting Standards (Aluminum or Steel)	3811	Visual Inspection - Obtain Certificate of Compliance. The Fabricator will submit "Certificate of Compliance", on a per project basis, to the Project Engineer.
Hand Holes (Precast, PVC, and LLDPE)	2545	Visual Inspection - Check approved/qualified products list. Traffic signal and street lighting projects require hand holes to be listed on the Mn/DOT Signals Approved Products List (APL). For cast iron frame and cover: see Metals - Drainage and Electrical Castings
	2550	
	2565	
Foundation	2545	Slump as needed, 1 cylinder per 25 cu.yds. Rebar is required in concrete foundations as specified in the Contract documents for all traffic control signals and roadway lighting projects.
Steel Screw In Foundations	2545 2565	See Approved/Qualified Products List for Roadway Lighting and Signals.
Conduit and Fittings		
Metallic	3801	Visual Inspection - Conduit shall be labeled as being listed by a National Recognized Testing Laboratory (NRTL). For traffic signal and street lighting projects, specific requirements are contained in the Special Provisions for each project.
	3802	
	3803	
	Special Provisions	
Non-Metallic (Rigid and HDPE)		
Anchor Rods and Bolts (Cast in Place)	3385	Visual Inspection - Manufacturer must have one yearly passing test from the Department for each anchor rod or bolt type. Prior to installation, obtain copy of Mn/DOT passing test report from supplier. Specs 3385.2 A, B, & C require anchor rod markings per ASTM F 1554 S3. The end of each anchor bolt intended to project from the concrete must be die stamped with the grade identification as follows: Grade 36 = AB36, Grade 55 = AB55, Grade 105 = AB105.
Anchorages (Drilled In)	Special Provision	Visual Inspection - Check qualified products list.
Miscellaneous Hardware	2545 2565	Visual Inspection - Check approved products list. Will carry "Inspected" tag if sampled and tested prior to shipment. No sample necessary if "Inspected". Do not use if not tested. Field sample at sampling rate for laboratory testing. For traffic signal and street light lighting projects, various miscellaneous hardware is required to be listed on the Mn/DOT Signals and Lighting Approved Products Lists (APL). The Contract documents indicate, which items must be on the Signals and/or Lighting APL.
Cable and Conductors		
Power Conductors	3815.2B1	Visual Inspection - Make certain the conductors are the type specified. Submit Field Inspection report showing type and quantities used. Shall be labeled as being listed by a National Recognized Testing Laboratory (NRTL) and type where applicable.
Loop Detector Conductors (No Tubing)	3815.2B2 (a)	

ELECTRICAL AND SIGNAL EQUIPMENT ITEMS 2 of 2

Kind of Material	Spec. No.	Min. Required Acceptance Testing (Field Testing Rate)
Electrical Cables and Single Conductors with Jacket	3815.2B2(b) 3815.2B3	Visual Inspection - Usually inspected at the distributor. Documentation showing project number, reel number(s), & Mn/DOT test number(s) will be included with each project shipment. If such documentation is not received from Contractor, submit sample for testing along with material certification from manufacturer. Do not use if not tested. Pre-inspected materials will not be tagged; an inspection report will be sent by the Mn/DOT inspector for each shipment. Project inspectors should verify that the shipping documents agree with this inspection report. Call Steve Grover at 651-366-5540 or Cindy Schellack at 651-366-5543 with questions. For traffic signal and street lighting projects, the Special Provisions for each project contain electrical cable and conductor specifications.
	3815.2B5	
	3815.2C1 thru .2C8	
	3815.2C14	
	Special Provisions	
Fiber Optic Cables	3815.2C13	Visual Inspection - Check approved products list for Traffic Management Systems.
Ground Rods	2545	Visual Inspection - Check approved products list. Shall be labeled as being listed by a National Recognized Testing Laboratory (NRTL). Detail materials on Materials Acceptance Summary.
	2565	
Luminaires and Lamps	3810	Visual Inspection - Check approved products list. Traffic signal and street lighting projects require luminaires and lamps to be listed on the Mn/DOT Lighting Approved/Qualified Products List (APL). The conductors shall be labeled as being listed by a National Recognized Testing Laboratory (NRTL) and type, where applicable.
Electrical Systems	2565	Electrical Systems are to be reported as a "System" using the LIGHTING, SIGNAL AND TRAFFIC RECORDER INSPECTION REPORT. To be certified by the Project Engineer.
Traffic Signal Systems	2565	Traffic Signal Systems are to be reported as a "System" using the LIGHTING, SIGNAL AND TRAFFIC RECORDER INSPECTION REPORT. To be certified by the Project Engineer.

Brick, Stone and Masonry Units

Kind of Material	Spec. No.	Min. Required Acceptance Testing (Field Testing Rate)
Brick		
Sewer (clay) and Building	3612 to 3615	Visual Inspection - Acceptance as directed by the Engineer.
Sewer (Concrete)	3616	Visual Inspection - Acceptance as directed by the Engineer. Air entrainment required. Obtain air content statement from supplier.
Concrete Masonry Units		
Sewer Construction	3621	Visual Inspection - Acceptance as directed by the Engineer. Air entrainment required. Obtain air content statement from supplier.
<u>Modular Block Retaining Walls</u>	Review Current Special Provisions	Visual Inspection - Note: All lots of block upon delivery shall have Manufacturer or Independent laboratory test results to verify passing both compression and freeze-thaw requirements. * Wall units and cap units are considered separate block types.
Reinforced Concrete Cribbing	3661	Visual Inspection - Acceptance as directed by the Engineer. Will be stamped when inspected prior to shipment.
Stone for Masonry or Rip-Rap	3601 and Special Provisions	Visual Inspection - Acceptance as directed by the Engineer.
REMARKS: Each source shall be approved by Project Engineer or Supervisor for quality, prior to use. For questions on quality, contact District Materials or Geology Unit.		

Miscellaneous Materials

Kind of Material	Spec. No.	Min. Required Acceptance Testing (Field Testing Rate)
Timber, Lumber Piling & Posts	3412 to 3471 & 3491	Visual Inspection - Acceptance as directed by the Engineer. Untreated materials shall be inspected in the field. Treated materials shall be Certified on the Invoice or Shipping Ticket. Material is inspected and stamped by an Independent Agency as per Specification 3491. Contact Laboratory for additional information.
Miscellaneous pieces and Hardware (Galvanized)	3392 3394	Visual Inspection - Acceptance as directed by the Engineer.
Insulation Board	3760	
<u>Elastomeric Bearing Pads - Plain or Laminated</u>	3741 and Special Provisions	Check dimensions. Check repair of tested pad. Obtain copy of Certificate of Compliance. DO NOT USE ANY PADS THAT ARE NOT CERTIFIED.
Cotton Duck Bearing Pads		

Approved/Qualified Products

[Asphalt Products](#)

[Roadside Safety Hardware](#)

[Bridge Products](#)

[Roadway Lighting Products](#)

[Concrete Products](#)

[Traffic Control Signals Products](#)

[Crack & Joint Materials Products](#)

[Signing Products](#)

[Truncated Domes](#)

[Snow and Ice Chemical Products](#)

[Drainage](#)

[Temporary Traffic Control Devices](#)

[Erosion Control and Landscaping Products](#)

[Traffic Management Systems/ITS](#)

[Geosynthetics](#)

[Vehicle Safety Lighting](#)

[Maintenance Shop Supplies](#)

[Walls \(Retaining/Noise\)](#)

[Paint/Stain/Coating Systems \(Non-Pavement\) Products](#)

SALT Construction Website - Additional Resources

[Bituminous Engineering](#)

[Asphalt Binder Certified Supplier](#)

[Asphalt Emulsion Certified Supplier](#)

[Concrete Engineering](#)

[MnDOT Concrete Manual](#)

[QC & QA RM Plant Workbooks](#)

[MnDOT Certified Ready-Mix Program](#)

[Grading & Base Engineering](#)

[Testing procedures in the Grading & Base Manual.](#)

[Forms and worksheets at the Grading & Base Website.](#)

[Gradation worksheets at the SALT Construction Website](#)

SALT SMC - LGA Contacts

Districts 1, 2, 3, 4

Ron Bumann - State Aid Construction Practices Specialist

ronald.bumann@state.mn.us

218-725-2811

Districts 6, 7, 8

Rollin Larson - State Aid Construction

rollin.larson@state.mn.us

507-205-6403

Metro

Michael Pretel, PE

State Aid Construction Engineer

MNDOT Metro District

651 234 7778 office phone

michael.pretel@state.mn.us

Jim Deeny - State Aid Construction Liaison

james.deeny@state.mn.us

651-234-7762

Telephone Index for MnDOT Specialty Offices

Grading & Base

Terry Beaudry	(651) 366-5456
John Bormann	(651) 366-5496
Melissa Cole	(651) 366-5432

[Website: www.dot.state.mn.us/materials/gradingandbase.html](http://www.dot.state.mn.us/materials/gradingandbase.html)

Bituminous

John Garrity	(651) 366-5577
Asphalt Binder	
Jim McGraw	(651) 366-5548
Jason Szondy	(651) 366-5549

Bituminous Specialty Items

Terry Beaudry	(651) 366-5456
Greg Schneider	(651) 366-5403
Melissa Cole	(651) 366-5432
Tom Wood	(651) 366-5573

[Website: www.dot.state.mn.us/materials/bituminous.html](http://www.dot.state.mn.us/materials/bituminous.html)

Concrete

Concrete – Aggregates and Mix Design	
Concrete – Certified Ready Mix Concrete	
Wendy Garr	(651) 366-5423
Concrete – Paving	(651) 366-5576
Rob Golish	
Concrete – Bridges	(651) 366-5575
Ron Mulvaney	
Concrete – Pavement Rehabilitation	
Gordy Bruhn	(651) 366-5523

[Website: www.dot.state.mn.us/materials/concrete.html](http://www.dot.state.mn.us/materials/concrete.html)

Landscaping and Erosion Control Items

Erosion Control	(651) 366-3607
Lori Belz	
Landscaping	(651) 366-4612
Scott Bradley	
Wood Chips	(651) 366-3619
Tina Markeson	

Chemical Items

Allen Gallistell	(651) 366-5545
Dave Iverson	(651) 366-5550

Metallic Materials and Metal Products Sampling

Steve Grover	(651) 366-5540
Laboratory - Test Results	(651) 366-5560
Bridge Structural Metals	
Todd Niemann	(651) 366-4567
Barry Glassman	(651) 366-4568

Miscellaneous Materials

Steve Grover	(651) 366-5540
Bearing Pads	
Todd Niemann	(651) 366-4567
Barry Glassman	(651) 366-4568
Laboratory - Test Results	(651) 366-5560

Geosynthetics, Pipe, Tile, and Precast/Prestressed Concrete

Steve Grover	(651) 366-5540
Rich Lamb	(651) 366-5595
Randy Tilseth	(651) 366-5451
Laboratory - Test Results	(651) 366-5560

Brick, Stone and Masonry Units/Modular Retaining Wall Blocks

Steve Grover	(651) 366-5540
Blake Nelson	(651) 366-5599
Laboratory - Test Results	(651) 366-5561

Electrical & Signal

Susan Zarling	(651) 234-7052
Steve Grover	(651) 366-5540
Wendy Garr - Concrete	(651) 366-5423
Laboratory - Test Results	(651) 366-5560

Materials Lab. Contacts

Independent Assurance

District 1, Duluth Leila DeLuca 218-725-2738 Fax 218-725-2814	Nadine Miller (218) 725-2737 Cell (218) 348-6297
District 2, Bemidji Jeff Long, 218-755-6544 Jason Kisseo, 218-755-6542 Fax 218-755-6540	Thomas Lloyd (218) 755-6545 Cell (218) 766-6949
District 3A, Baxter Tom Boser, 218-828-5755 Fax 218-828-5816	Matt Miles (218) 828-5753 Cell (218) 232-6748
District 3B, Saint Cloud Teresa Mertens, 320-223-6555 Fax 320-223-6582	Teresa Mertens, 320-223-6555 Cell (320) 493-3559
District 4, Detroit Lakes Brad Hanson, 218-846-3616 Bruce Bryngelson, 218-846-3614 Wayne Koons, 218-846-3617 Fax 218-846-0744	David Brunner Dist. 4 Mat'ls (218) 846-3613 Cell (218) 849-7393 Sandy Kay Wollschlager 4B Mat'ls (320) 589-7300 Cell (320) 815-6660
Metro District, Maplewood Lab Mike Evans, 651-366-5409 Fax 651-366-5408	Waters Edge Mat'ls (651) 234-7356 East Steve Reinardy (651) 755-1581 Mike Sroga (651) 775-0997 West Greg Bohmert (651) 775-1005 Dave Wilkerling (651) 775-1042
District 6, Rochester Ken DeCramer, 507-286-7580 Ken Pickett, 507-286-7586 Brad Horn, 507-286-7535 Fax 507-285-7112	Brandon Weick (507) 286-7584 Cell (507) 251-0138
District 7, Mankato Mark Schoeb, 507-304-6186 Scott Swanson, 507-304-6189 Fax 507-304-6191	Mitch Jordahl (507) 304-6187 Cell (507) 380-9619 Brian Lueck (507) 304-6188 Cell (507) 380-8248
District 8A, Willmar Jay Jorgensen, 320-214-6345 Fax 320-214-6306 District 8B, Marshall Mark DeAustin, 507-537-2068 Fax 507-537-3802	Jon Vlaminck (320) 214-6348 Cell (320) 894-7409

Lbs

Bituminous	35	Aggregate for Gradation QC/QA
	80	for each plus #4 Aggregate Type for Quality Testing
	35	for each minus #4 Aggregate Type for Quality Testing
	80	for each RAP material for Quality Testing
	10	RAS (shingles) for Processsed Gradation and Quality Testing
	65	for Mix Properties (QC/QA) 3 full 6" by 12" cylinder molds for QA
	90	for TSR (QC/QA) 4 full 6" by 12" cylinder molds for QA
	90	for Aggregate Specific Gravity QC/QA
	-	1 quart of Asphalt Binder QA
	-	1/2 gallon for Asphalt Emulsion QA
Grading & Base	30	Aggregate for Gradation (Companion sample from 60 lb split).
	25	Moisture Density Test - Proctor (Companion from 50 lb split).
	30	Aggregate Quality/Percent Crushing Test - 1 per source
Ready-Mix Concrete	25	Gradation 3/4" plus
	10	Gradation 3/4" minus
	6	Gradation CA 70 & #7
	1	Gradation - Sand (500 g), CA 80, #89.
	4.4	Moisture Test Coarse Aggregate (2000 g)
	1.1	Moisture Test Fine Aggregate (500 g)
	50	Quality 3/4" plus - lab sample
	30	Quality 3/4" minus - lab sample
	30	Fine Aggregate - lab sample
	10	3/4" Plus for the -200 Coarse Aggregate Test (5000 grams)
	6	3/4" Minus for the -200 Coarse Aggregate Test (2500 grams)
	5	Cement, Blended Cement, Fly Ash
	-	1/2 pint plastic container for admixtures.

State Project No. 118-090-023

GRAND TOTAL \$ _____

The undersigned hereby acknowledges that all requirements included in the hard copy proposal, addenda, amendments, plans, standard specifications, and supplemental specifications are a part of this bid and contract.

Signed: _____

PROPOSAL GUARANTY required by 1208 of the Specifications: "A (certified check) (bond), prepared as required by 1208 of the Specifications and payable to the City of Duluth Treasurer, in an amount equal to at least 5% of the total amount of the bid is submitted herewith as a proposal guaranty.

NON-COLLUSION AFFIDAVIT: A Non-Collusion Affidavit is found in this proposal which must be signed by each bidder.

RECEIPT OF ADDENDA as required by 1210 of the Specifications:

The undersigned hereby acknowledges receipt of and has considered:

Addendum No. _____ Dated _____ Addendum No. _____ Dated _____

Addendum No. _____ Dated _____ Addendum No. _____ Dated _____

Signed: _____

EXECUTION OF PROPOSAL as required by 1206 of the Specifications:

This proposal dated the _____ day of _____, 20

Signed: _____, P.O. Address _____ as an individual.

Signed: _____, P.O. Address _____ as an individual.

doing business under the name and style of

Signed: _____, for _____ a partnership.

NAME

BUSINESS ADDRESS

Signed: _____, for _____ a corporation,

incorporated under the laws of the State of Minnesota

Name of President _____ Business Address _____

Name of Vice-President _____ Business Address _____

Name of Secretary _____ Business Address _____

Name of Treasurer _____ Business Address _____

(NOTE: Signatures shall comply with 1206 of the Specifications.)

THE FOLLOWING CERTIFICATION WITH REGARD TO THE PERFORMANCE OF PREVIOUS CONTRACTS OR SUBCONTRACTS SUBJECT TO THE EQUAL OPPORTUNITY CLAUSE AND THE FILING OF REQUIRED REPORTS SHALL BE EXECUTED BY THE BIDDER.

The bidder hereby certifies the he/she has _____, has not _____, participated in a previous contract or subcontract subject to the equal opportunity clause, as required by Executive Orders 10925, 11114 or 11246, and that he/she has _____, has not _____, filed with the Joint Reporting Committee, the Director of the Office of Federal Contract Compliance, a Federal Government contracting or administering agency, or the former President's Committee on Equal Employment Opportunity, all reports due under the applicable filing requirements.

(Company)

By: _____

(Title)

Date: _____

Note: The above certification is required by the Equal Employment Opportunity Regulations of the Secretary of Labor (41CFR 60-1.7(b)(1)), and must be submitted by bidders and proposed subcontractors only in connection with contracts and subcontracts which are exempt from the equal opportunity clause. Contracts and subcontracts which are exempt from the equal opportunity clause are set forth in 41 CFR 60-1.5. (Generally only contracts or subcontracts of \$10,000 or under are exempt.)

Currently, Standard Form 100 (EEO-1) is the only report required by Executive Orders or their implementing regulations.

Proposed prime contractors and subcontractors who have participated in a previous contract or subcontract subject to the Executive Orders and have not filed the required reports should note that 41 CFR 60-1.7(b)(1) prevents the award of contracts and subcontracts unless such contractor submits a report covering the delinquent period or such other period specified by the Federal Highway Administration or by the Director, Office of Federal Contract Compliance, U.S. Department of Labor.

EQUAL EMPLOYMENT OPPORTUNITY (EEO) SPECIAL PROVISIONS

This section of Special Provisions contains the Equal Employment Opportunity (EEO) rules and regulations for highway construction projects in Minnesota which are federally and/or State funded.

The source of funding determines which EEO regulations and goals (Federal and/or State goals) apply to a specific project. When a project contains funding from both Federal and State sources, both sets of regulations apply, and the Minnesota Department of Transportation (MnDOT) monitors and reviews projects at both levels.

If the project contains any Federal funding, and has a total dollar value exceeding \$10,000, Federal EEO regulations and goals apply (pages 2, 6, 7-8, 9-14, 15, 16-17, 22-26, 27-38). The MnDOT Office of Civil Rights monitors and reviews these projects on behalf of the Federal Highway Administration (FHWA), under Federal statutes (23 USC 140) and rules (23 CFR 230).

If the project contains any State funding, and has a total dollar value exceeding \$100,000, State EEO regulations and goals apply (pages 2, 3, 4, 5, 6, 9-14, 16-22). MnDOT's Office of Civil Rights monitors and reviews these projects in conjunction with the Minnesota Department of Human Rights under Minnesota Statutes §363A.36 and its accompanying rules.

MnDOT has established a single review and monitoring process which meets both Federal and State requirements.

Please note that Pages 23-38 of these Special Provisions may be omitted from projects with no Federal funding.

CONTENTS

Notice of Requirement for Affirmative Action	2
Notice of Pre-Award Reporting Requirements.....	3
Minnesota Affirmative Action Requirements.....	4
Appropriate Work Place Behavior.....	5
Notice to All Prime and Subcontractors: Reporting Requirements.....	6
Specific Federal Equal Employment Opportunity Responsibilities	7
Standard Federal and State Equal Employment Construction Contract Specifications	9
Equal Opportunity Clause.....	15
Minority and Women Employment Goals Chart.....	16
Sample Summary of Employment Activity, Form EEO-12	18
Sample Monthly Employment Compliance Report, Form EEO-13	20
EEO Compliance Review Report	22
On-The-Job Training Program: Trainee Assignment	23
Certification of On-the-Job Training Hours: Federal-Aid Projects	24
On-the-Job Training (OJT) Program Approval Form.....	25
On-the-Job Training (OJT) Program Trainee Termination Form.....	26
Required Contract Provisions: Federal-Aid Construction Contracts.....	27

**NOTICE OF REQUIREMENT FOR AFFIRMATIVE ACTION
TO ENSURE EQUAL EMPLOYMENT OPPORTUNITY
(23 USC 140, 23 CFR 230 and Minnesota Statute §363A.36)**

1. The offerer's or bidder's attention is called to the "Minnesota Affirmative Action Requirements" (EEO Page 4), the "Specific Federal Equal Employment opportunity Responsibilities" (EEO Pages 7-8), the "Standard Federal and State Equal Employment Opportunity Construction Contract Specifications" (EEO Pages 9-14), the "Equal Opportunity Clause" (EEO Page 15) and "Required Contract Provisions - Federal-Aid Construction Contracts" (EEO Pages 27-38).
2. The goals and timetables for minority and women participation, expressed in percentage terms of hours of labor for the Contractor's aggregate work force in each trade on all construction work in the covered area, are as shown on EEO Pages 16-17.

These goals are applicable to all the Contractor's construction work (whether or not it is State or State assisted, Federal or federally assisted) performed in the covered area. If the Contractor performs construction work in a geographical area located outside of the covered area, it shall apply the goals established for such geographical area where the work is actually performed. With regard to this second area, the Contractor also is subject to the goals for both its federally involved and non-federally involved construction.

The Contractor's compliance with the regulations in 41 CFR Part 60-4, and/or Minnesota Statutes §363A.36 and its accompanying rules shall be based on its implementation of the Equal Opportunity Clause, specific affirmative action obligations required by the specifications set forth in 41 CFR 60-4.3(a) for Federal or federally assisted projects, and Minnesota Statutes §363A.36, and its accompanying rules for State or State assisted projects, and its efforts to meet the goals established for the geographical area where the contract resulting from this solicitation is to be performed. The hours of minority and women employment and training must be substantially uniform throughout the length of the contract, and in each trade, and the Contractor shall make a good faith effort to employ minorities and women evenly on each of its projects. The transfer of minority and women employees or trainees from contractor to contractor or from project to project for the sole purpose of meeting the Contractor's goals shall be a violation of the contract, the Executive Order and the regulations in 41 CFR Part 60-4 for Federal or federally-assisted projects and/or Minnesota Statutes §363A.36 and its accompanying rules for state or state-assisted projects. Compliance with the goals will be measured against the total work hours performed.

3. If the contract is federally funded, the Contractor shall provide written notification to the Director of the Office of Federal Contract Compliance Programs (OFCCP) within ten working days of award of any construction subcontract in excess of \$10,000 at any tier for construction work under the contract resulting from this solicitation. If the contract is state funded, the Contractor shall provide written notification to the Compliance Division, Minnesota Department of Human Rights, Freeman Building, 625 Robert Street North, Saint Paul, Minnesota 55155 within ten working days of award of any construction subcontract in excess of \$100,000 at any tier for construction work under the contract resulting from this solicitation. The notification shall list the name, address and telephone number of the Subcontractor; employer identification number of the Subcontractor; estimated dollar amount of the subcontract; estimated starting and completion dates of the subcontract; and the geographical area in which the contract is to be performed.
4. As used in this Notice, and in the contract resulting from this solicitation, the "covered area" is the county or counties of the State of Minnesota where the work is to be performed.

**NOTICE TO ALL PRIME AND SUBCONTRACTORS
PRE-AWARD REPORTING REQUIREMENTS**

In order to ensure compliance with Federal and State laws and regulations (23 USC 140, and 23 CFR 230, and Minnesota Statutes §363A.36) and to ensure Mn/DOT's ability to monitor and enforce compliance efforts, the following requirements apply if the apparent low bid exceeds \$ 5,000,000.00:

- 1) The Apparent Low Bidder ("ALB") must provide to Mn/DOT the "EEO-8 Form" (also entitled "EEO Compliance Review Report"), which must provide detail on the contractor's total company workforce in the State of Minnesota during the twelve month period preceding July 30th of the previous year (Office and/or clerical personnel need not to be included).
- 2) The ALB must provide to Mn/DOT a work plan for meeting the minority and women employment goals established by the Minnesota Department of Human Rights, for the project in question. The work plan must include, at a minimum (1) how the ALB will incorporate its current minority and women employees in the ALB's efforts to meet the established goals; and (2) a contingency plan if the ALB has determined that its current workforce is not sufficient in order to achieve the established employment goals. If the ALB relies in whole or in part upon unions as a source of employees, then the ALB must (1) include a list of established organizations that are likely to yield qualified minority and women candidates if those union(s) are unable to provide a reasonable flow of minority and women candidates in their work plan; and (2) document the method by which these organizations will refer candidates to the ALB for employment opportunities. All bidders are hereby notified that the U.S. Department of Labor has determined that a contractor will not be excused from complying with the Federal and State laws and regulations cited above based solely on the fact that a contractor has a collective bargaining agreement with a union providing for the union to be the exclusive source of referral and that the union failed to refer minority employees. A contractor may obtain a list of organizations likely to yield qualified minority and women candidates from the Mn/DOT Office of Civil Rights.
- 3) The ALB must provide to Mn/DOT the ALB's total workforce and labor projections for the project (represented in hours), the ALB's projected total number of minority hours for the project, and the ALB's projected total number of women hours for the project. The details must include the trade(s) that will be utilized in order to complete the project.

The ALB must submit documents as required to comply with this section no later than five business days after the date that bids for the contract are opened. The five day period starts the business day following the date that bids were opened. The required documents must be received prior to Contract Award, and must be sent to the Mn/DOT Office of Civil Rights – 395 John Ireland Blvd., Mail Stop 170 St. Paul, MN 55155-1899. Submittal of the documents described in (1), (2) and (3) is required for contract award to the ALB. The submitted documents will be used as a tool to assist contractors in meeting employment goals; the content itself will not be evaluated for the purpose of determining contract award.

MINNESOTA AFFIRMATIVE ACTION REQUIREMENTS

1. It is hereby agreed between the parties to this contract that Minnesota Statutes, Section §363A.36, and its accompanying rules are incorporated into any contract between these parties based upon this specification or any modification of it. A copy of Minnesota Statutes, Section §363A.36, and its accompanying rules is available upon request from the contracting agency. The Contractor hereby agrees to comply with the rules and relevant orders of the Minnesota Department of Human Rights issued pursuant to the Minnesota Human Rights Act.
2. It is hereby agreed between the parties to this contract that this agency requires that the Contractor meet affirmative action criteria as provided for by Minnesota Statutes §363A.36 and its accompanying rules. It is the intent of the Minnesota Department of Transportation to fully carry out its responsibility for requiring affirmative action, and to implement sanctions for failure to meet these requirements. Failure by a contractor to implement an affirmative action plan, meet project employment goals for minority and women employment or make a good faith effort to do so may result in revocation of his/her Certificate of Compliance or suspension or revocation of the contract (Minnesota Statutes §363A.36).
3. Under the affirmative action obligation imposed by the Human Rights Act, Minnesota Statutes, Section §363A.36, contractors shall take affirmative action to employ and advance in employment minority, female, and qualified disabled individuals at all levels of employment. Affirmative action must apply to all employment practices, including but not limited to hiring, upgrading, demotion or transfer; recruitment or recruitment advertising; layoff or termination; rates of pay or other forms of compensation, and selection for training, including apprenticeship. The Contractor shall recruit, hire, train and promote persons in all job titles, without regard to race, color, creed, religion, sex, national origin, marital status, status with regard to public assistance, physical or mental disability, sexual orientation or age except where such status is a bona fide occupational qualification. These affirmative action requirements of the Minnesota Human Rights Act are consistent with but broader than the Federal requirements as covered in this contract.
4. Affirmative Action for disabled workers. The Contractor shall not discriminate against any employee or applicant for employment because of a physical or mental disability in regard to any position for which the employee or applicant for employment is qualified. The Contractor agrees to take affirmative action to employ, advance in employment, and otherwise treat qualified disabled individuals without discrimination based upon their physical or mental disability in all employment practices such as employment, upgrading, demotion or transfer, recruitment, advertising, layoff or termination, rates of pay or other forms of compensation, and selection for training (including apprenticeship). In the event of the Contractor's noncompliance with the requirements of this clause, actions for noncompliance may be taken in accordance with Minnesota Statutes, section §363A.36 and the rules and relevant orders of the Minnesota Department of Human Rights pursuant to the Minnesota Human Rights Act.
5. The Contractor agrees to post in conspicuous places, available to employees and applicants for employment, notices in a form to be prescribed by the commissioner of the Minnesota Department of Human Rights. Such notices shall state the Contractor's obligation under the law to take affirmative action to employ and advance in employment minority, women and qualified disabled employees and applicants for employment, and the rights of applicants and employees. **A poster entitled "Contractor Non-discrimination is the Law" may be obtained from: Compliance Unit, Minnesota Department of Human Rights, Freeman Building, 625 Robert Street North, Saint Paul, Minnesota 55155. (651) 539-1100, TTY 296-1283, Toll Free 1-800-657-3704.**
6. The Contractor shall notify each labor union or representative of workers with which he/she has a collective bargaining agreement or other contract understanding, that the Contractor is bound by the terms of Minnesota Statutes, section §363A.36 of the Minnesota Human Rights Act, and is committed to take affirmative action to employ and advance in employment minority, women and qualified physically and mentally disabled individuals.

APPROPRIATE WORK PLACE BEHAVIOR ON Mn/DOT CONSTRUCTION PROJECTS UTILIZING STATE FUNDS

It is the Minnesota Department of Transportation's (MnDOT's) policy to provide a workplace free from violence, threats of violence, harassment and discrimination. MnDOT has established a policy of zero tolerance for violence in the workplace. Contractors who perform work on MnDOT construction projects, or local government entities or public agencies utilizing state funds on highway construction projects, shall maintain a workplace free from violence, harassment and discrimination (See definitions, below).

Definitions:

1. Violence is the threatened or actual use of force which results in or has a high likelihood of causing fear, injury, suffering or death. Employees are prohibited from taking reprisal against anyone who reports a violent act or threat.

2. Harassment is the conduct of one employee (toward another employee) which has the purpose or effect of 1) unreasonably interfering with the employee's work performance, and/or 2) creating an intimidating, hostile or offensive work environment. Harassment is not legitimate job-related efforts of supervisor to direct/evaluate an employee or to have an employee improve work performance.

A. Unlawful discriminatory harassment is harassment which is based on these characteristics: race, color, creed, religion, national origin, sex, disability, age, marital status, status with regard to public assistance or sexual orientation. Managers, supervisors and employees shall not take disciplinary or retaliatory action against employees who make complaints of sexual harassment.

Sexual harassment is unwelcome sexual advances, requests for sexual favors, or sexually motivated physical contact, or other verbal or physical conduct or communication of a sexual nature, when submission to that conduct or communication is 1) made a term or condition, either explicitly or implicitly, of obtaining employment; or 2) is used as a factor in decisions affecting an individual's employment; or 3) when that conduct or communication has the purpose or effect of substantially interfering with an individual's employment or creating an intimidating, hostile or offensive work environment, and the employer knows or should have known of the existence of the harassment and fails to take timely and appropriate action. Examples include but are not limited to insulting or degrading sexual remarks or conduct; threats, demands or suggestions that status is contingent upon toleration or acquiescence to sexual advances; displaying in the workplace sexually suggestive objects, publications or pictures, or retaliation against employees for complaining about the behavior cited above or similar behaviors.

B. General harassment is harassment which is not based on the above characteristics. Examples may include, but are not limited to: physically intimidating behavior and/or threats of violence; use of profanity (swearing), vulgarity; ridiculing, taunting, belittling or humiliating another person; inappropriate assignments of work or benefits; derogatory name calling.

3. Discrimination includes actions which cause a person, solely because of race, color, creed, religion, national origin, sex, disability, age, marital status, status with regard to public assistance or sexual orientation to be subject to unequal treatment.

Prime Contractors who work on MnDOT projects shall ensure that their managers, supervisors, foremen/women and employees are familiar with MnDOT's policy on appropriate work place behavior; and shall ensure that their subcontractors are familiar with this policy. Managers, supervisors and foremen/women will respond to, document, and take appropriate action in response to all reports of violence, threats of violence, harassment or discrimination. Failure to comply with this policy may result in cancellation, termination or suspension of contracts or subcontracts currently held and debarment from further such contracts or subcontracts as provided by statute. If you need additional information or training regarding this policy, please contact the Office of Civil Rights at (651) 366-3073.

NOTICE TO ALL PRIME AND SUBCONTRACTORS REPORTING REQUIREMENTS

1. In order to monitor compliance with Federal Statutes 23 USC 140 and 23 CFR 230, and Minnesota Statutes §363A.36, all prime contractors and subcontractors are required to complete a Mn/DOT Monthly Employment Compliance Report each month for each project (Form EEO-13, sample copy at EEO Pages 20-21.) Prime contractors are also required to complete a Contractor Employment Data Report (Form EEO-12, sample copy at EEO Pages 18-19) once prior to work commencing on the project, unless one has been completed already within the calendar year.

The prime contractor of each project collects Monthly Employment Compliance Reports from each subcontractor who performed work during the month, and completes a Monthly Employment Compliance Report on its own work force. **For the month of July only, an EEO-13 is required for each payroll period within the month of July.** The prime contractor submits the EEO-13 forms to the Mn/DOT Project Engineer by the 15th day of the subsequent month.

Failure to submit the required reports in the allowable time frame will be cause for the imposition of contract sanctions.

It is the intent of Mn/DOT to implement monitoring measures on each project to ensure that each prime contractor and subcontractor is promoting the full realization of equal employment opportunities. Any project may be scheduled for an in depth on-site contract compliance review. During the scheduled on-site review, the Contractor will be required to provide to Mn/DOT documentation of its "good faith efforts" as shown in EEO Pages 10-13, at 7 a-p of this contract.

2. If a Federally funded project requires On-the-Job-Training (OJT) participation, information is provided in the contract and can be located by referring to the Table of Contents for Division S. (OJT is also listed as a bid line item under Trainees.) When a contract requires OJT participation, the Prime Contractor shall submit a training plan as indicated in the Proposal. The training plan shall include the job classification titles of trainees, planned training activities and the approximate start date of trainees.
3. When a Contractor selects a trainee applicant for OJT, the Contractor completes an On the Job Training Program-Trainee Assignment form (sample copy at EEO Page 23) and submits it to the Contract Compliance Specialist (CCS) assigned to the project for approval. The CCS notifies the Contractor and Project Engineer when the applicant is approved.
4. Hours of work performed by OJT employees shall be documented on a monthly basis on the Certification of On-The-Job Training Hours form, (Mn/DOT Form No. 21860, sample copy at EEO Page 24). The Contractor shall submit the original and one copy to the Project Engineer, and one copy to the CCS assigned to the project.

Do not remove forms from this contract. Please duplicate forms from the copies in this contract, or the Mn/DOT Office of Civil Rights will provide these forms upon request. Please call the Office of Civil Rights, (651) 366-3073.

SPECIFIC FEDERAL EQUAL EMPLOYMENT OPPORTUNITY RESPONSIBILITIES (23 CFR 230, Subpart A, Appendix A, FAPG June 6, 1996)

1. General.

a. Equal employment opportunity requirements not to discriminate and to take affirmative action to assure equal opportunity as required by Executive Order 11246 and Executive Order 11375 are set forth in Required contract Provisions (Form PR-1273 or 1316, as appropriate) and these Special Provisions which are imposed pursuant to Section 140 of title 23, U.S.C., as established by Section 22 of the Federal-Aid Highway Act of 1968. The requirements set forth in these Special Provisions shall constitute the specific affirmative action requirements for project activities under this contract and supplement the equal employment opportunity requirements set forth in the Required Contract Provisions.

b. The contractor will work with the State highway agencies and the Federal Government in carrying out equal employment opportunity obligations and in their review of his/her activities under the contract.

c. The contractor and all his/her subcontractors holding subcontracts not including material suppliers, of \$10,000 or more, will comply with the following minimum specific requirement activities of equal employment Opportunity: (The equal employment opportunity requirements of Executive Order 11246, as set forth in volume 6, Chapter 4, Section 1, Subsection 1 of the Federal-Aid Highway program Manual, are applicable to material suppliers as well as contractors and subcontractors.) The contractor will include these requirements in every subcontract of \$10,000 or more with such modification of language as is necessary to make them binding on the subcontractor.

2. Equal Employment Opportunity Policy.

The contractor will accept as his operating policy the following statement which is designed to further the provision of equal employment opportunity to all persons without regard to their race, color, religion, sex, or national origin, and to promote their full realization of equal employment through a positive continuing program:

It is the policy of this Company to assure that applicants are employed, and that employees are treated during employment, without regard to their race, religion, sex, color, or national origin. Such action shall include: employment, upgrading, demotion, or transfer; recruitment or recruitment advertising; layoff or termination; rates of pay or other forms of compensation; and selection for training, including apprenticeship, pre apprenticeship, and/or on-the-job training.

3. Equal Employment Opportunity Officer. The contractor will designate and make known to State highway agency contracting officers

an equal employment opportunity officer (hereinafter referred to as the EEO Officer) who will have the responsibility for and must be capable of effectively administering and promoting an active contractor program of equal employment opportunity and who must be assigned adequate authority and responsibility to do so.

4. Dissemination of Policy.

a. All members of the contractor's staff who are authorized to hire, supervise, promote, and discharge employees, or who recommend such action, or who are substantially involved in such action will be made fully cognizant of, and will implement, the contractor's equal employment opportunity policy and contractual responsibilities to provide EEO in each grade and classification of employment. To ensure that the above agreement will be met, the following actions will be taken as a minimum:

(1). Periodic meetings of supervisory and personnel office staff will be conducted before the start of work and then not less often than once every six months, at which time the contractor's equal employment opportunity policy and its implementation will be reviewed and explained. The meetings will be conducted by the EEO Officer or other knowledgeable company official.

(2). All new supervisory or personnel office employees will be given a thorough indoctrination by the EEO Officer or other knowledgeable company official, covering all major aspects of the contractor's equal employment opportunity obligations within thirty days following their reporting for duty with the contractor.

(3). All personnel who are engaged in direct recruitment for the project will be instructed by the EEO officer or appropriate company official in the contractor's procedures for locating and hiring minority group employees.

b. In order to make the contractor's equal employment policy known to all employees, prospective employees and potential sources of employees, i.e., schools, employment agencies, labor unions (where appropriate), college placement officers, etc., the contractor will take the following actions:

(1). Notices and posters setting forth the contractor's equal employment opportunity policy will be placed in areas readily accessible to employees, applicants for employment and potential employees.

(2). The contractor's equal employment opportunity policy and the procedures to implement such policy will be brought to the attention of employees by means of meetings, employee handbooks, or other appropriate means.

5. Recruitment.

a. When advertising for employees, the contractor will include in all advertisements for employees the notation "An Equal Opportunity Employer." All such advertisements will be published in newspapers or other publications having a large circulation among minority groups in the area from which the project work force would normally be derived.

b. The contractor will, unless precluded by a valid bargaining agreement, conduct systematic and direct recruitment through public and private employee referral sources likely to yield qualified minority group applicants, including, but not limited to, State employment agencies, schools, colleges and minority group organizations. To meet this requirement, the contractor will, through his/her EEO Officer, identify sources of potential minority group employees, and establish with such identified sources procedures whereby minority group applicants may be referred to the contractor for employment consideration.

In the event the contractor has a valid bargaining agreement providing for exclusive hiring hall referrals, he is expected to observe the provisions of that agreement to the extent that the system permits the contractor's compliance with equal employment opportunity contract provisions. (The U.S. Department of Labor has held that where the implementation of such agreements have the effect of discriminating against minorities or women, or obligates the contractor to do the same, such implementation violates Executive Order 11246, as amended.)

c. The contractor will encourage his present employees to refer minority group applicants for employment by posting appropriate notices or bulletins in areas accessible to all such employees. In addition, information and procedures with regard to referring minority group applicants will be discussed with employees.

6. Personnel Actions. Wages, working conditions, and employee benefits shall be established and administered, and personnel actions of every type, including hiring, upgrading, promotion, transfer, demotion, layoff, and termination, shall be taken without regard to race, color, religion, sex, or national origin. The following procedures shall be followed:

a. The contractor will conduct periodic inspections of project sites to insure that working conditions and employee facilities do not indicate discriminatory treatment of project site personnel.

b. The contractor will periodically evaluate the spread of wages paid within each

SPECIFIC FEDERAL EQUAL EMPLOYMENT OPPORTUNITY RESPONSIBILITIES (cont.)

classification to determine any evidence of discriminatory wage practices.

c. The contractor will periodically review selected personnel actions in depth to determine whether there is evidence of discrimination. Where evidence is found, the contractor will promptly take corrective action. If the review indicates that the discrimination may extend beyond the actions reviewed, such corrective action shall include all affected persons.

d. The contractor will promptly investigate all complaints of alleged discrimination made to the contractor in connection with his/her obligations under this contract, will attempt to resolve such complaints, and will take appropriate corrective action within a reasonable time. If the investigation indicates that the discrimination may affect persons other than the complainant, such corrective action shall include such other persons. Upon completion of each investigation, the contractor will inform every complainant of all his avenues of appeal.

7. Training and Promotion.

a. The contractor will assist in locating, qualifying, and increasing the skills of minority group and women employees and applicants for employment.

b. Consistent with the contractor's work force requirements and as permissible under Federal and State regulations, the contractor shall make full use of training programs, i.e. apprenticeship, and on-the-job training programs for the geographical area of contract performance. Where feasible, 25 percent of apprentices or trainees in each occupation shall be in their first year of apprenticeship or training. In the event the Training Special Provision is provided under this contract, this subparagraph will be superseded as indicated in Attachment 2.

c. The contractor will advise employees and applicants for employment of available training programs and entrance requirements for each.

d. The Contractor will periodically review the training and promotion potential of minority group and women employees and will encourage eligible employees to apply for such training and promotion.

8. Unions. If a contractor relies in whole or in part upon unions as a source of employees, the contractor will use his/her best efforts to obtain the cooperation of such unions to increase opportunities for minority groups and women within the unions, and to effect referrals by such unions of minority and female employees. Actions by the contractor either directly or through a contractor's association acting as

agent will include the procedures set forth below:

a. The contractor will use best efforts to develop, in cooperation with the unions, joint training programs aimed toward qualifying more minority group members and women for membership in the unions and increasing the skills of minority group members and women so that they may qualify for higher paying employment.

b. The contractor will use best efforts to incorporate an equal employment opportunity clause into each union agreement to the end that such union will be contractually bound to refer applicants without regard to their race, color, religion, sex, or national origin.

c. The contractor is to obtain information as to the referral practices and policies of the labor union except that to the extent such information is within the exclusive possession of the labor union and such labor union refuses to furnish such information to the contractor, the contractor shall so certify to the State highway department and shall set forth what efforts have been made to obtain such information.

d. In the event the union is unable to provide the contractor with a reasonable flow of minority and women referrals within the time limit set forth in the collective bargaining agreement, the contractor will, through independent recruitment efforts, fill the employment vacancies without regard to race, color, religion, sex, or national origin; making full efforts to obtain qualified and/or qualifiable minority group persons and women. (The U.S. Department of Labor has held that it shall be no excuse that the union with which the contractor has a collective bargaining agreement providing for exclusive referral failed to refer minority employees.) In the event the union referral practice prevents the contractor from meeting the obligations pursuant to Executive Order 11246, as amended, and these special provisions, such contractor shall immediately notify the State highway agency.

9. Subcontracting.

a. The contractor will use his best efforts to solicit bids from and to utilize minority group subcontractors or subcontractors with meaningful minority group and female representation among their employees. Contractors shall obtain lists of minority-owned construction firms from State highway agency personnel.

b. The contractor will use his best efforts to ensure subcontractor compliance with their equal employment opportunity obligations.

10. Records and Reports:

a. The contractor shall keep such records as necessary to determine compliance with the contractor's equal employment opportunity obligations. The records kept by the contractor will be designed to indicate:

(1) The number of minority and non minority group members and women employed in each work classification on the project.

(2) The progress and efforts being made in cooperation with unions to increase employment opportunities for minorities and women (applicable only to contractor's who rely in whole or in part on unions as a source of their work force),

(3) The progress and efforts being made in locating, hiring, training, qualifying, and upgrading minority and female employees, and

(4) The progress and efforts being made in securing the services of minority group subcontractors with meaningful minority and female representation among their employees.

b. All such records must be retained for a period of three years following completion of the contract work and shall be available at reasonable times and places for inspection by authorized representatives of the State highway agency and the Federal Highway Administration.

c. The contractors will submit an annual report to the State highway agency each July for the duration of the project, indicating the number of minority, women, and non-minority group employees currently engaged in each work classification required by the contract work. This information is to be reported on Form PR-1391. If on-the-job training is being required by a "Training Special Provision", the contractor will be required to furnish Form FHWA 1409.

**STANDARD FEDERAL AND STATE EQUAL EMPLOYMENT OPPORTUNITY
CONSTRUCTION CONTRACT SPECIFICATIONS
(41 CFR 60-4.3 and Minnesota Statute §363A.36)**

Unless noted, the following apply to both Federal/federally assisted projects and State/state assisted projects. Item 3 applies to Federal/federally assisted projects only

1. As used in these specifications:
 - a. "Covered area" means the geographical area described in the solicitation from which this contract resulted;
 - b. "Director" means Director, Office of Federal Contract Compliance Programs, United States Department of Labor, or any person to whom the Director delegates authority;
 - c. "Employer Identification number" means the Federal Social Security number used on the Employer's Quarterly Federal Tax Return, U.S. Treasury Department Form 941.
 - d. "Minority" includes:
 - (i) Black (all persons having origins in any of the Black African racial groups not of Hispanic origin);
 - (ii) Hispanic (all persons of Mexican, Puerto Rican, Cuban, Central or South American or other Spanish Culture or origin, regardless of race);
 - (iii) Asian and Pacific Islander (all persons having origins in any of the original peoples of the Far East, Southeast Asia, the Indian Subcontinent, or the Pacific Islands); and
 - (iv) American Indian or Alaskan Native (all persons having origins in any of the original peoples of North America and maintaining identifiable tribal affiliations through membership and participation or community identification).
2. Whenever the Contractor, or any Subcontractor at any tier, subcontracts a portion of the work involving any construction trade, it shall physically include in each subcontract in excess of \$10,000 (\$100,000 for State projects) the provisions of these specifications and the Notice which contains the applicable goals for minority and women participation and which is set forth in the solicitations from which this contract resulted.
3. If the Contractor is participating (pursuant to 41 CFR 60-4, 5) in a Hometown Plan approved by the U.S. Department of Labor in the covered area either individually or through an association, its affirmative action obligations on all work on the Plan area (including goals and timetables) shall be in accordance with that Plan for those trades which have unions participating in the Plan. Contractors must be able to demonstrate their participation in and compliance with the provisions of any such Hometown Plan. Each Contractor or Subcontractor participating in an approved Plan is individually required to comply with its obligations under the EEO clause, and to make a good faith effort to achieve each goal under the Plan in each trade in which it has employees. The overall good faith performance by other Contractors or Subcontractors toward a goal in an approved Plan does not excuse any covered contractor's or subcontractor's failure to take good faith efforts to achieve the Plan goals and timetables.
4. The Contractor shall implement the specific affirmative action standards provided in paragraphs 7(a) to (p) of these specifications (itemized as 4 [a] to [o], Minnesota Rules

**STANDARD FEDERAL AND STATE EEO CONSTRUCTION
CONTRACT SPECIFICATIONS (cont.)**

5000.3535). The goals set forth in the solicitation from which this contract resulted are expressed as percentages of the total hours of employment and training of minorities and utilization the Contractor should (shall, for State or state assisted projects) reasonably be able to achieve in each construction trade in which it has employees in the covered area. The Contractor shall make substantially uniform progress toward its goals in each craft during the period specified. Covered construction contractors performing construction work in geographical areas where they do not have a Federal or federally assisted construction contract shall apply the minority and female goals established for the geographical area where the work is being performed. Federal goals are published periodically in the Federal Register in notice form, and such notices may be obtained from any office of Federal Contract Compliance programs or from Federal procurement contracting officers. State goals are published periodically in the State Register in notice form, and may be obtained from the Minnesota Department of Human Rights or the Minnesota Department of Transportation Office of Civil Rights. The Contractor is expected to make substantially uniform progress toward its goals in each craft during the period specified.

5. Neither the provisions of any collective bargaining agreement nor the failure by a union, with whom the Contractor has a collective bargaining agreement, to refer either minorities or women shall excuse the Contractor's obligations under these specifications and Executive Order 11246 and its associated rules and regulations for Federal or federally assisted projects, and Minnesota Statutes, Section §363A.36 of the Minnesota Human Rights Act, or the rules adopted under the Act for State or state assisted projects.
6. In order for the nonworking training hours of apprentices and trainees to be counted in meeting the goals, such apprentices and trainees shall be employed by the Contractor during the training period, and the Contractor must have made a commitment to employ the apprentices and trainees at the completion of their training, subject to the availability of employment opportunities. Trainees shall be trained according to training programs approved by the Minnesota Department of Human Rights, the Minnesota Department of Labor and Industry, or the United States Department of Labor.
7. The Contractor shall take specific affirmative actions to ensure equal employment opportunity. The evaluation of the Contractor's compliance with these specifications must be based upon its effort to achieve maximum results from its actions. The Contractor shall document these efforts fully, and shall implement affirmative action steps at least as extensive as the following (referred to in Minnesota Rules 5000.3535 as items 4(a) to (o):
 - (a) Ensure and maintain, or for State or state assisted projects make a good faith effort to maintain, a working environment free of harassment, intimidation, and coercion at all sites and in all facilities at which the Contractor's employees are assigned to work. For

**STANDARD FEDERAL AND STATE EEO CONSTRUCTION
CONTRACT SPECIFICATIONS *(cont.)***

Federal or federally assisted projects, the Contractor, where possible, will assign two or more women to each construction project. The Contractor shall specifically ensure that all foremen, superintendents, and other on-site supervisory personnel are aware of and carry out the Contractor's obligation to maintain such a working environment, with specific attention to minority or women individuals working at such sites or in such facilities.

- (b) Establish and maintain a current list of minority and women recruitment sources, provide written notification to minority and women recruitment sources and to community organizations when the Contractor or its unions have employment opportunities available, and maintain a record of the organizations' responses.
- (c) Maintain a current file of the names, addresses, and telephone numbers of each minority and woman off-the-street applicant and minority or woman referral from a union, a recruitment source, or community organization and of what action was taken with respect to each individual. If the individual was sent to the union hiring hall for referral and was not referred back to the Contractor by the union or, if referred, not employed by the Contractor, this shall be documented in the file with the reason therefore along with whatever additional actions the Contractor may have taken.
- (d) Provide immediate written notification to the commissioner of the Minnesota Department of Human Rights for State or state assisted projects, or the director of the Office of Federal Contract Compliance for Federal or federally assisted projects, when the union, or unions with which the Contractor has a collective bargaining agreement, has not referred to the Contractor a minority person or woman sent by the Contractor, or when the Contractor has other information that the union referral process has impeded the Contractor's efforts to meet its obligations.
- (e) Develop on-the-job training opportunities and/or participate in training programs for the areas which expressly include minorities and women, including upgrading programs and apprenticeship and trainee programs relevant to the Contractor's employment needs, especially those programs funded or approved by the State of Minnesota for State or state assisted projects or the Department of Labor, for Federal or federally assisted projects. The Contractor shall provide notice of these programs to the sources compiled under (b).
- (f) Disseminate the Contractor's equal employment opportunity policy by providing notice of the policy to unions and training programs and requesting their cooperation in assisting the Contractor in meeting its equal employment opportunity obligations; by including it in any policy manual and collective bargaining agreement; by publicizing it in the company newspaper, annual report, etc.; by specific review of the policy with all management personnel and with all minority and women employees at least once a year; and by posting the company equal employment opportunity policy on bulletin boards accessible to all employees at each location where construction work is performed.

**STANDARD FEDERAL AND STATE EEO CONSTRUCTION
CONTRACT SPECIFICATIONS *(cont.)***

- (g) Review, at least annually, the company's equal employment opportunity policy and affirmative action obligations under these specifications with all employees having any responsibility for hiring, assignment, layoff, termination, or other employment decisions; including specific review of these items with onsite supervisory personnel such as superintendents, general foremen, etc., prior to the first day of construction work at any job site. A written record shall be made and maintained identifying the time and place of these meetings, persons attending, subject matter discussed, and disposition of the subject matter.
- (h) Disseminate the Contractor's equal employment opportunity policy externally by including it in any advertising in the news media, specifically including minority and women news media, and providing written notification to and discussing the Contractor's equal employment opportunity policy with other contractors and subcontractors with whom the Contractor does or anticipates doing business.
- (i) Direct its recruitment efforts, both oral and written, to minority, women, and community organizations; to schools with minority and women students; and to minority and women recruitment and training organizations serving the Contractor's recruitment area and employment needs. Not later than one month prior to the date for the acceptance of applications for apprenticeship or other training by any recruitment source, the Contractor shall send written notification to organizations, such as the above, describing the openings, screening procedures, and tests to be used in the selection process.
- (j) Encourage present minority and women employees to recruit other minority persons and women and, where reasonable, provide after school, summer and vacation employment to minority and women youth, both on the site and in other areas of a Contractor's work force.
- (k) Validate all tests and other selection requirements where there is an obligation to do so under 41 CFR Part 60-3. (This requirement applies only to Federal and federally assisted projects.)
- (l) Conduct, at least annually, an inventory and evaluation at least of all minority and women personnel for promotional opportunities; and encourage these employees to seek or to prepare for, through appropriate training, such opportunities. (This is Item 4(k) in Minnesota Rules.)
- (m) Ensure that seniority practices, job classifications, work assignments, and other personnel practices do not have a discriminatory effect by continually monitoring all personnel and employment-related activities to ensure that the equal employment opportunity policy and the Contractor's obligations under these specifications are being carried out. (This is item 4(l) in Minnesota Rules.)

**STANDARD FEDERAL AND STATE EEO CONSTRUCTION
CONTRACT SPECIFICATIONS *(cont.)***

- (n) Ensure that all facilities and company activities are non segregated except that separate or single-user toilet and necessary changing facilities shall be provided to assure privacy between the sexes. (This is item 4(m) in Minnesota Rules.)
 - (o) Document and maintain a record of all solicitations or offers for subcontracts from minority and women construction contractors and suppliers, including circulation of solicitations to minority and women contractor associations and other business associations. (This is item 4(n) in Minnesota Rules.)
 - (p) Conduct a review, at least annually, of all supervisors' adherence to and performance under the Contractor's equal employment opportunity policies and affirmative action obligations. (This is item 4(o) in Minnesota Rules.)
8. Contractors are encouraged to participate in voluntary associations which assist in fulfilling one or more of their affirmative action obligations (7(a) to (p) for Federal or federally assisted projects, and 4(a)-(o) for State or state assisted projects). The efforts of a contractor association, joint contractor-union, contractor-community, or other similar group of which the Contractor is a member and participant, may be asserted as fulfilling any one or more of its obligations under 7(a) to (p) or 4(a) to (o) of these specifications provided that the Contractor actively participates in the group, makes every effort to assure that the group has a positive impact on the employment of minorities and women in the industry, ensures that the concrete benefits of the program are reflected in the Contractor's minority and women work force participation, makes a good faith effort to meet its individual goals and timetables, and can provide access to documentation which demonstrates the effectiveness of actions taken on behalf of the Contractor. The obligation to comply, however, is the Contractor's and failure of such a group to fulfill an obligation shall not be defense for the Contractor's noncompliance.
9. A single goal for minorities and a separate single goal for women have been established. The Contractor however, is required to provide equal employment opportunity and to take affirmative action for all minority groups both male and female, and all women both minority and non-minority. Consequently, the Contractor may be in violation of the Executive Order for Federal or federally assisted projects, or Minnesota Rules for State or state assisted projects, if a particular group is employed in a substantially disparate manner (for example, even though the Contractor has achieved its goals for women generally, the Contractor may be in violation of the Executive Order or Minnesota Rules part 5000.3520 if a specific minority group is under-utilized).
10. The Contractor shall not use the goals and timetables or affirmative action standards to discriminate against any person because of race, color, creed, religion, sex, or national origin. Minnesota Statutes §363A.36, part 5000.3535 (Subp. 7) also prohibits discrimination with regard to marital status, status with regard to public assistance, disability, age, or sexual orientation.

**STANDARD FEDERAL AND STATE EEO CONSTRUCTION
CONTRACT SPECIFICATIONS (cont.)**

11. The Contractor shall not enter into any subcontract with any person or firm debarred from government contracts under the federal Executive Order 11246 or a local human rights ordinance, or whose certificate of compliance has been suspended or revoked pursuant to Minnesota Statutes, Section §363A.36.
12. The Contractor shall carry out such sanctions for violation of these specifications and of the equal opportunity clause, including suspension, termination, and cancellation of existing contracts as may be imposed or ordered pursuant to Minnesota Statutes, Section §363A.36, and its implementing rules for State or state assisted projects, or Executive Order 11246, as amended, and its implementing regulations, by the Office of Federal Contract Compliance Programs for Federal or federally assisted projects. Any contractor who fails to carry out such sanctions shall be in violation of these specifications and Minnesota Statutes, Section §363A.36, or Executive Order 11246 as amended.
13. The Contractor, in fulfilling its obligations under these specifications, shall implement specific affirmative action steps, at least as extensive as those standards prescribed in paragraph 7 of these specifications (paragraph 4 in Minnesota Rules 5000.3535), so as to achieve maximum results from its efforts to ensure equal employment opportunity. If the Contractor fails to comply with the requirements of these Specifications or Minnesota Statutes, Section §363A.36 and its implementing rules, or Executive Order 11246 and its regulations, the commissioner or the director shall proceed in accordance with Minnesota Rules part 5000.3570 for State or state assisted projects, or 41 CFR 60-4.8 for Federal or federally assisted projects.
14. The Contractor shall designate a responsible official to monitor all employment-related activity to ensure that the company equal employment opportunity policy is being carried out, to submit reports relating to the provisions hereof as may be required by the Minnesota Department of Human Rights or the Government, and to keep records. Records shall at least include for each employee the name, address, telephone numbers, construction trade, union affiliation if any, employee identification number when assigned, social security number, race, sex, status (for example, mechanic, apprentice trainee, helper, or laborer), dates of changes in status, hours worked per week in the indicated trade, rate of pay, and locations at which the work was performed. Records shall be maintained in an easily understandable and retrievable form; however, to the degree that existing records satisfy this requirement, contractors shall not be required to maintain separate records.
15. Nothing provided in this part shall be construed as a limitation upon the application of other state or federal laws which establish different standards of compliance or upon the application of requirements for the hiring of local or other area residents.

EQUAL OPPORTUNITY CLAUSE

(41 CFR Part 60-1.4 b, 7-1-96 Edition)

The applicant hereby agrees that it will incorporate or cause to be incorporated into any contract for construction work, or modification thereof, as defined in the regulations of the Secretary of Labor at 41 CFR Chapter 60, which is paid for in whole or in part with funds obtained from the Federal Government or borrowed on the credit of the Federal Government pursuant to a grant, contract, loan, insurance, or guarantee, the following equal opportunity clause:

During the performance of this contract, the Contractor agrees as follows:

1. The Contractor will not discriminate against any employee or applicant for employment because of race, color, religion, sex, or national origin. The Contractor will take affirmative action to ensure that applicants are employed and that employees are treated during employment without regard to their race, color, religion, sex, or national origin. Such action shall include, but not be limited to, the following: employment, upgrading, demotion or transfer; recruitment or recruitment advertising; layoffs or termination; rates of pay or other forms of compensation; and, selection for training, including apprenticeship. The Contractor agrees to post in conspicuous places, available to employees and applicants for employment, notices to be provided by the State Highway Agency (SHA) setting forth the provisions of this nondiscrimination clause.
2. The Contractor will, in all solicitations or advertisements for employees placed by or on behalf of the contractor, state that all qualified applicants will receive consideration for employment without regard to race, color, religion, sex, or national origin.
3. The Contractor will send to each labor union or representative of workers with which the Contractor has a collective bargaining agreement or other contract or understanding, a notice to be provided advising the said labor union or workers' representative of the Contractor's commitments under this section, and shall post copies of the notice in conspicuous places available to employees and applicants for employment.
4. The Contractor will comply with all provisions of Executive Order 11246, Equal Employment Opportunity, dated September 24, 1965, and of the rules, regulations (41 CFR Part 60), and relevant orders of the Secretary of Labor.
5. The Contractor will furnish all information and reports required by Executive Order 11246 and by rules, regulations, and orders of the Secretary of Labor, pursuant thereto, and will permit access to its books, records, and accounts by the Federal Highway Administration (FHWA) and the Secretary of Labor for purposes of investigation to ascertain compliance with such rules, regulations, and orders.
6. In the event of the Contractor's noncompliance with the nondiscrimination clauses of this contract, or with any of such rules, regulations, or orders, this contract may be canceled, terminated, or suspended in whole or in part, and the Contractor may be declared ineligible for further Government contracts or federally-assisted construction contracts in accordance with procedures authorized in Executive Order 11246 of September 24, 1965, and such other sanctions as may be imposed and remedies invoked as provided in Executive Order 11246 or by rule, regulation, or order of the Secretary of Labor, or as otherwise provided by law.
7. The Contractor will include the portion of the sentence immediately preceding paragraph (1) and the provisions of paragraph (1) through (7) in every subcontract or purchase order so that such provisions will be binding upon each subcontractor or vendor, unless exempted by rules, regulations, or orders of the Secretary of Labor issued pursuant to Section 204 of Executive Order 11246. The Contractor will take such action with respect to any subcontract or purchase order as the Secretary of Labor, SHA, or the Federal Highway Administration (FHWA) may direct as a means of enforcing such provisions, including sanctions for noncompliance. In the event a contractor becomes a party to litigation by a subcontractor or vendor as a result of such direction, the contractor may request the SHA to enter into such litigation to protect the interest of the State. In addition, the Contractor may request the United States to enter into such litigation to protect the interests of the United States.

The applicant further agrees that it will be bound by the above equal opportunity clause with respect to its own employment practices when it participates in federally assisted construction work: *Provided*, that if the applicant so participating is a State or local government, the above equal opportunity clause is not applicable to any agency, instrumentality or subdivision of such government which does not participate in work on or under the contract.

The applicant agrees that it will assist and cooperate actively with the administering agency and the Secretary of Labor in obtaining the compliance of contractors and subcontractors with the equal opportunity clause and the rules, regulations, and relevant orders of the Secretary of Labor, that it will furnish the administering agency and the Secretary of Labor such information as they may require for the supervision of such compliance, and that it will otherwise assist the administering agency in the discharge of the agency's primary responsibility for securing compliance.

The applicant further agrees that it will refrain from entering into any contract or contract modification subject to Executive Order 11246 of September 24, 1965, with a contractor debarred from, or who has not demonstrated eligibility for, Government contracts and federally assisted construction contracts pursuant to the Executive order and will carry out such sanctions and penalties for violation of the equal opportunity clause as may be imposed upon contractors and subcontractors by the administering agency or the Secretary of Labor pursuant to Part II, Subpart D of the Executive order. In addition, the applicant agrees that if it fails or refuses to comply with these undertakings, the administering agency may take any or all of the following actions: Cancel, terminate, or suspend in whole or in part this grant (contract, loan, insurance, guarantee); refrain from extending any further assistance to the applicant under the program with respect to which the failure or refund occurred until satisfactory assurance of future compliance has been received from such applicant; and refer the case to the Department of Justice for appropriate legal proceedings.

Minority and Women Employment Goals

County	Federal Goals		State Goals	
	Minority Goal	Women Goal	Minority Goal	Women Goal
Aitkin	2.2%	6.9%	5%	6%
Anoka	2.9%	6.9%	22%	6%
Becker	0.7%	6.9%	6%	6%
Beltrami	2.0%	6.9%	6%	6%
Benton	0.5%	6.9%	3%	6%
Big Stone	2.2%	6.9%	4%	6%
Blue Earth	2.2%	6.9%	4%	6%
Brown	2.2%	6.9%	4%	6%
Carlton	1.2%	6.9%	5%	6%
Carver	2.9%	6.9%	22%	6%
Cass	2.2%	6.9%	6%	6%
Chippewa	2.2%	6.9%	4%	6%
Chisago	2.9%	6.9%	3%	6%
Clay	0.7%	6.9%	6%	6%
Clearwater	2.0%	6.9%	6%	6%
Cook	1.2%	6.9%	5%	6%
Cottonwood	0.8%	6.9%	4%	6%
Crow Wing	2.2%	6.9%	6%	6%
Dakota	2.9%	6.9%	22%	6%
Dodge	0.9%	6.9%	4%	6%
Douglas	2.2%	6.9%	6%	6%
Faribault	2.2%	6.9%	4%	6%
Fillmore	0.9%	6.9%	4%	6%
Freeborn	0.9%	6.9%	4%	6%
Goodhue	2.2%	6.9%	4%	6%
Grant	2.2%	6.9%	6%	6%
Hennepin	2.9%	6.9%	32%	6%
Houston	0.6%	6.9%	4%	6%
Hubbard	2.0%	6.9%	6%	6%
Isanti	2.2%	6.9%	3%	6%
Itasca	1.2%	6.9%	5%	6%
Jackson	0.8%	6.9%	4%	6%
Kanabec	2.2%	6.9%	3%	6%
Kandiyohi	2.2%	6.9%	3%	6%
Kittson	2.0%	6.9%	6%	6%
Koochiching	1.2%	6.9%	5%	6%
Lac Qui Parle	2.2%	6.9%	4%	6%
Lake	1.2%	6.9%	5%	6%
Lake of the Woods	2.0%	6.9%	6%	6%
Le Sueur	2.2%	6.9%	4%	6%
Lincoln	0.8%	6.9%	4%	6%
Lyon	0.8%	6.9%	4%	6%

Minnesota Department of Transportation EEO Special Provisions
Office of Civil Rights

Revised 07/12

County	Federal Goals		State Goals	
	Minority Goal	Women Goal	Minority Goal	Women Goal
Mahnomen	2.0%	6.9%	6%	6%
Marshall	2.0%	6.9%	6%	6%
Martin	2.2%	6.9%	4%	6%
McLeod	2.2%	6.9%	3%	6%
Meeker	2.2%	6.9%	3%	6%
Mille Lacs	2.2%	6.9%	3%	6%
Morrison	2.2%	6.9%	6%	6%
Mower	0.9%	6.9%	4%	6%
Murray	0.8%	6.9%	4%	6%
Nicollet	2.2%	6.9%	4%	6%
Nobles	0.8%	6.9%	4%	6%
Norman	2.0%	6.9%	6%	6%
Olmsted	1.4%	6.9%	4%	6%
Otter Tail	2.2%	6.9%	6%	6%
Pennington	2.0%	6.9%	6%	6%
Pine	2.2%	6.9%	3%	6%
Pipestone	0.8%	6.9%	4%	6%
Polk	1.2%	6.9%	6%	6%
Pope	2.2%	6.9%	6%	6%
Ramsey	2.9%	6.9%	32%	6%
Red Lake	2.0%	6.9%	6%	6%
Redwood	0.8%	6.9%	4%	6%
Renville	2.2%	6.9%	3%	6%
Rice	2.2%	6.9%	4%	6%
Rock	0.8%	6.9%	4%	6%
Roseau	2.0%	6.9%	6%	6%
Scott	2.9%	6.9%	22%	6%
Sherburne	0.5%	6.9%	3%	6%
Sibley	2.2%	6.9%	4%	6%
St. Louis	1.0%	6.9%	5%	6%
Stearns	0.5%	6.9%	3%	6%
Steele	0.9%	6.9%	4%	6%
Stevens	2.2%	6.9%	6%	6%
Swift	2.2%	6.9%	4%	6%
Todd	2.2%	6.9%	6%	6%
Traverse	2.2%	6.9%	6%	6%
Wabasha	0.9%	6.9%	4%	6%
Wadena	2.2%	6.9%	6%	6%
Waseca	2.2%	6.9%	4%	6%
Washington	2.9%	6.9%	22%	6%
Watsonwan	2.2%	6.9%	4%	6%
Wilkin	0.7%	6.9%	6%	6%
Winona	0.6%	6.9%	4%	6%
Wright	2.9%	6.9%	3%	6%
Yellow Medicine	2.2%	6.9%	4%	6%

Minnesota Department of Transportation Office of Civil Rights Contractor Employment Data				1. Contractor Name and Address: Phone: _____			
2. Employment Data a) Name: Last Name, First Name, MI		b) Social Security #	c) New Hire (Y or N)	d) Ethnicity	e) Gender (M or F)	f) Trade/Foreman, Supervisors, Managers	g) Level (A, J, or T)
1.							
2.							
3.							
4.							
5.							
6.							
7.							
8.							
9.							
10.							
11.							
12.							
13.							
14.							
15.							
16.							
17.							
18.							
19.							
20.							
21.							
22.							
23.							
24.							
25.							
26.							
27.							

INSTRUCTIONS FOR EEO-12 CONTRACTOR EMPLOYMENT DATA

This form should be submitted at the Pre-Con to the Project Engineer prior to the start of your first MnDOT construction project for the calendar year (Prime and Subs)

1. Contractor Name and Address self-explanatory.
2. Employment Data information will coincide with your employment records.
 - 2a. Name should be listed First Name, Middle Initial, and Last Name. This will enable MnDOT EEO staff to readily identify individuals on all projects.
 - 2b. Social Security Number self-explanatory.
 - 2c. New Hire is to be indicated with a “Y” for Yes or an “N” for No. “New Hire” is an employee who has not worked for you in any capacity or on any other project within the current calendar year.
 - 2d. Ethnicity can be indicated by Black (B), Hispanic (H), American Indian/Alaskan Native (AI), Asian/Pacific Islander (AP), or White (W).
 - 2e. Gender is to be indicated with an “M” for Males or an “F” for Females.
 - 2f. Trade/Foreman, Supervisors, Managers self-explanatory. List trade that applies unless the employee fits one of the other three categories.
 - 2g. Level “A” is for an Apprentice, “J” is for a Journey Worker, and “T” is for a MnDOT approved Trainee.

If you have questions about filling out this form, contact the Office of Civil Rights at (651) 366-3073.
(Please make copies as you need them.)

This information can be submitted electronically via the web, through MnDOT’s Work force Information Tracking Initiative (WITI) Program. To open a free account to gain access to WITI or to find out more about this possibility please contact MnDOT’s Office of Civil Rights at (651) 366-3015.

Minnesota Department of Transportation EEO Special Provisions
Office of Civil Rights

Revised 07/12

Minnesota Department of Transportation Office of Civil Rights Monthly Employment Compliance Report EEO-13		1. SP <input type="checkbox"/> SAP <input type="checkbox"/> (Check one) SP#		3. Contractor Name:		4. Prime <input type="checkbox"/> Subcontractor <input type="checkbox"/> (check one)	
		County or City		Federal Tax ID:		5. Dollar Amount of Contract:	
		2. Reporting Period to _____		Street Address:		6. Percent of Completion:	
				City, State Zip			

7. Employment Data a) Name: Last, First Middle Initial		b) Social Security #	c) New Hire (Y or N)	d) Ethnicity	e) Gender M or F)	Trade/Foreman, Supervisors, Managers	g) Level (A, J or T)	h) Hours Worked This Period
1.								
2.								
3.								
4.								
5.								
6.								
7.								
8.								
9.								
10.								
11.								
12.								
13.								
14.								
15.								
16.								
17.								
18.								
19.								
20.								

8. Contract Goals <table style="width: 100%;"> <tr> <td style="width: 50%;">MINNESOTA GOALS</td> <td style="width: 50%;">%OBTAINED</td> </tr> <tr> <td>_____ % Minority</td> <td>_____ %</td> </tr> <tr> <td>_____ % Women</td> <td>_____ %</td> </tr> </table>	MINNESOTA GOALS	%OBTAINED	_____ % Minority	_____ %	_____ % Women	_____ %	9. Prepared by: (Signature) <div style="border: 1px solid black; height: 20px; margin-bottom: 5px;"></div> Print Name: _____ Title: _____ Date: _____ Phone: _____ Fax: _____	10. Reviewed by: (Signature) <div style="border: 1px solid black; height: 20px; margin-bottom: 5px;"></div> Print Name: _____ Title: _____ Date: _____ Phone: _____ Fax: _____
	MINNESOTA GOALS	%OBTAINED						
	_____ % Minority	_____ %						
	_____ % Women	_____ %						

INSTRUCTIONS FOR EEO-13

MONTHLY EMPLOYMENT COMPLIANCE REPORT

- 1.-5. Self-explanatory – State Project #, county project is located in, are you a prime or sub, and contract value.
6. Percent of Completion is the estimated percentage of work completed including this reporting period.
7. Employment Data information will coincide with your employment records. All professional, supervisory and managerial hours actually worked on the project site must be included, whether or not they appear on the certified payroll.
 - 7a. Name should be listed Last Name, First Name, and Middle Initial. This will enable MnDOT EEO staff to readily identify individuals on all projects.
 - 7b. Social Security Number self-explanatory.
 - 7c. New Hire is to be indicated with a “Y” for Yes or an “N” for No. “New Hire” is an employee who has not worked for you in any capacity or on any other project within the current calendar year.
 - 7d. Ethnicity can be indicated by Black (B), Hispanic (H), American Indian/Alaskan Native (AI), Asian/Pacific Islander (AP), or White (W).
 - 7e. Gender is to be indicated with an “M” for Males or an “F” for Females.
 - 7f. Trade/Foreman, Supervisors, Managers list the trade that applies unless the employee fits one of the other three categories.
 - 7g. Level “A” is for an Apprentice, “J” is for a Journey Worker, and “T” is for a MnDOT approved Trainee.
 - 7h. Hours Worked for This Period will be all hours worked by the individual, for each trade, during the specified reporting period.
8. Contract Goals are the percent of total project hours to be worked by minority and women employees. The goals are determined by the geographic location and source of funding for the project. Projects in excess of \$100,000 with any State funding must meet the State Employment Goals. Projects in excess of \$10,000 with any Federal funding must meet the Federal Employment Goals. (See chart on EEO Pages 16-17.) Minority and women employee hours shall be distributed evenly throughout the length of the project and in every trade and craft that performs work on the project.

% Obtained is the percent of the total project hours worked by minority and women employees, up to and including this reporting period.
9. Prepared by Contractor Designee is the signature of the prime or subcontractor’s EEO officer/designee.
10. Reviewed by Project Engineer is the signature of the MnDOT staff monitoring the project.

The Prime Contractor will submit EEO-13 forms for its workforce and all subcontractors to the MnDOT Project Engineer by the 15th day of the month following the month when work was performed. If you have questions about filling out this form, contact the Office of Civil Rights at (651) 366-3073. (Please make copies as you need them.)

This information can be submitted electronically via the web, through MnDOT’s Workforce Information Tracking Initiative (WITI) Program. To open a free account to gain access to WITI or to find out more about this possibility please contact MnDOT’s Office of Civil Rights at (651) 366-3321.

EEO COMPLIANCE REVIEW REPORT

Total Company Workforce
(For 12 Month Period Preceding July 30th of the previous year)

Name and Address of Contractor

Name and Title of Corporate Officer

Name of EEO Officer

Job Categories	Total Employees		Total Minorities		Blacks		Asian/ Pacific Is.		American Indian		Hispanic		On-the-Job Trainees	
	M	F	M	F	M	F	M	F	M	F	M	F	M	F
Officials (Managers)														
Supervisors														
Foremen/Women														
Clerical														
Equipment Operators														
Mechanics														
Truck Drivers														
Iron Workers														
Carpenters														
Cement Masons														
Electricians														
Pipefitters & Plumbers														
Painters														
Laborers														
Misc. Trades														
Total														
On-the-Job Trainees														

**REQUIRED CONTRACT PROVISIONS
FEDERAL-AID CONSTRUCTION CONTRACTS
Form-1273**

(52 FR 36920, October 2, 1987, revised October 21, 1993, FHWA Electronic Version May 1, 2012)

- I. General
- II. Nondiscrimination
- III. Nonsegregated Facilities
- IV. Davis-Bacon and Related Act Provisions
- V. Contract Work Hours and Safety Standards Act Provisions
- VI. Subletting or Assigning the Contract
- VII. Safety: Accident Prevention
- VIII. False Statements Concerning Highway Projects
- IX. Implementation of Clean Air Act and Federal Water Pollution Control Act
- X. Compliance with Governmentwide Suspension and Debarment Requirements
- XI. Certification Regarding Use of Contract Funds for Lobbying

ATTACHMENTS

A. Employment and Materials Preference for Appalachian Development Highway System or Appalachian Local Access Road Contracts (included in Appalachian contracts only)

I. GENERAL

1. Form FHWA-1273 must be physically incorporated in each construction contract funded under Title 23 (excluding emergency contracts solely intended for debris removal). The contractor (or subcontractor) must insert this form in each subcontract and further require its inclusion in all lower tier subcontracts (excluding purchase orders, rental agreements and other agreements for supplies or services).

The applicable requirements of Form FHWA-1273 are incorporated by reference for work done under any purchase order, rental agreement or agreement for other services. The prime contractor shall be responsible for compliance by any subcontractor, lower-tier subcontractor or service provider.

Form FHWA-1273 must be included in all Federal-aid design-build contracts, in all subcontracts and in lower tier subcontracts (excluding subcontracts for design services, purchase orders, rental agreements and other agreements for supplies or services). The design-builder shall be responsible for compliance by any subcontractor, lower-tier subcontractor or service provider.

Contracting agencies may reference Form FHWA-1273 in bid proposal or request for proposal documents, however, the Form FHWA-1273 must be physically incorporated (not referenced) in all contracts, subcontracts and lower-tier subcontracts (excluding purchase orders, rental agreements and other agreements for supplies or services related to a construction contract).

2. Subject to the applicability criteria noted in the following sections, these contract provisions shall apply to all work performed on the contract by the contractor's own organization and with the assistance of workers under the contractor's immediate superintendence and to all work performed on the contract by piecework, station work, or by subcontract.

3. A breach of any of the stipulations contained in these Required Contract Provisions may be sufficient grounds for withholding of progress payments, withholding of final payment, termination of the contract, suspension / debarment or any other action determined to be appropriate by the contracting agency and FHWA.

4. Selection of Labor: During the performance of this contract, the contractor shall not use convict labor for any purpose within the limits of a construction project on a Federal-aid highway unless it is labor performed by convicts who are on parole, supervised release, or probation. The term Federal-aid highway does not include roadways functionally classified as local roads or rural minor collectors.

II. NONDISCRIMINATION

The provisions of this section related to 23 CFR Part 230 are applicable to all Federal-aid construction contracts and to all related construction subcontracts of \$10,000 or more. The provisions of 23 CFR Part 230 are not applicable to material supply, engineering, or architectural service contracts.

In addition, the contractor and all subcontractors must comply with the following policies: Executive Order 11246, 41 CFR 60, 29 CFR 1625-1627, Title 23 USC Section 140, the Rehabilitation Act of 1973, as amended (29 USC 794), Title VI of the Civil Rights Act of 1964, as amended, and related regulations including 49 CFR Parts 21, 26 and 27; and 23 CFR Parts 200, 230, and 633.

The contractor and all subcontractors must comply with: the requirements of the Equal Opportunity Clause in 41 CFR 60-1.4(b) and, for all construction contracts exceeding \$10,000, the Standard Federal Equal Employment Opportunity Construction Contract Specifications in 41 CFR 60-4.3.

Note: The U.S. Department of Labor has exclusive authority to determine compliance with Executive Order 11246 and the policies of the Secretary of Labor including 41 CFR 60, and 29 CFR 1625-1627. The contracting agency and the FHWA have the authority and the responsibility to ensure compliance with Title 23 USC Section 140, the Rehabilitation Act of 1973, as amended (29 USC 794), and Title VI of the Civil Rights Act of 1964, as amended, and related regulations including 49 CFR Parts 21, 26 and 27; and 23 CFR Parts 200, 230, and 633.

REQUIRED CONTRACT PROVISIONS (cont.)

The following provision is adopted from 23 CFR 230, Appendix A, with appropriate revisions to conform to the U.S. Department of Labor (US DOL) and FHWA requirements.

1. Equal Employment Opportunity: Equal employment opportunity (EEO) requirements not to discriminate and to take affirmative action to assure equal opportunity as set forth under laws, executive orders, rules, regulations (28 CFR 35, 29 CFR 1630, 29 CFR 1625-1627, 41 CFR 60 and 49 CFR 27) and orders of the Secretary of Labor as modified by the provisions prescribed herein, and imposed pursuant to 23 U.S.C. 140 shall constitute the EEO and specific affirmative action standards for the contractor's project activities under this contract. The provisions of the Americans with Disabilities Act of 1990 (42 U.S.C. 12101 et seq.) set forth under 28 CFR 35 and 29 CFR 1630 are incorporated by reference in this contract. In the execution of this contract, the contractor agrees to comply with the following minimum specific requirement activities of EEO:

a. The contractor will work with the contracting agency and the Federal Government to ensure that it has made every good faith effort to provide equal opportunity with respect to all of its terms and conditions of employment and in their review of activities under the contract.

b. The contractor will accept as its operating policy the following statement:

"It is the policy of this Company to assure that applicants are employed, and that employees are treated during employment, without regard to their race, religion, sex, color, national origin, age or disability. Such action shall include: employment, upgrading, demotion, or transfer; recruitment or recruitment advertising; layoff or termination; rates of pay or other forms of compensation; and selection for training, including apprenticeship, pre-apprenticeship, and/or on-the-job training."

2. EEO Officer: The contractor will designate and make known to the contracting officers an EEO Officer who will have the responsibility for and must be capable of effectively administering and promoting an active EEO program and who must be assigned adequate authority and responsibility to do so.

3. Dissemination of Policy: All members of the contractor's staff who are authorized to hire, supervise, promote, and discharge employees, or who recommend such action, or who are substantially involved in such action, will be made fully cognizant of, and will implement, the contractor's EEO policy and contractual responsibilities to provide EEO in each grade and classification of employment. To ensure that the above agreement will be met, the following actions will be taken as a minimum:

a. Periodic meetings of supervisory and personnel office employees will be conducted before the start of work and then not less often than once every six months, at which time the contractor's EEO policy and its implementation will be reviewed and explained. The meetings will be conducted by the EEO Officer.

b. All new supervisory or personnel office employees will be given a thorough indoctrination by the EEO Officer, covering all major aspects of the contractor's EEO obligations within thirty days following their reporting for duty with the contractor.

c. All personnel who are engaged in direct recruitment for the project will be instructed by the EEO Officer in the contractor's procedures for locating and hiring minorities and women.

d. Notices and posters setting forth the contractor's EEO policy will be placed in areas readily accessible to employees, applicants for employment and potential employees.

e. The contractor's EEO policy and the procedures to implement such policy will be brought to the attention of employees by means of meetings, employee handbooks, or other appropriate means.

4. Recruitment: When advertising for employees, the contractor will include in all advertisements for employees the notation: "An Equal Opportunity Employer." All such advertisements will be placed in publications having a large circulation among minorities and women in the area from which the project work force would normally be derived.

a. The contractor will, unless precluded by a valid bargaining agreement, conduct systematic and direct recruitment through public and private employee referral sources likely to yield qualified minorities and women. To meet this requirement, the contractor will identify sources of potential minority group employees, and establish with such identified sources procedures whereby minority and women applicants may be referred to the contractor for employment consideration.

b. In the event the contractor has a valid bargaining agreement providing for exclusive hiring hall referrals, the contractor is expected to observe the provisions of that agreement to the extent that the system meets the contractor's compliance with EEO contract provisions. Where implementation of such an agreement has the effect of discriminating against minorities or women, or obligates the contractor to do the same, such implementation violates Federal nondiscrimination provisions.

c. The contractor will encourage its present employees to refer minorities and women as applicants for employment. Information and procedures with regard to referring such applicants will be discussed with employees.

5. Personnel Actions: Wages, working conditions, and employee benefits shall be established and administered, and personnel actions of every type, including hiring, upgrading, promotion, transfer, demotion, layoff, and termination, shall be taken without regard to race, color, religion, sex, national origin, age or disability. The following procedures shall be followed:

a. The contractor will conduct periodic inspections of project sites to insure that working conditions and employee facilities do not indicate discriminatory treatment of project site personnel.

REQUIRED CONTRACT PROVISIONS (cont.)

b. The contractor will periodically evaluate the spread of wages paid within each classification to determine any evidence of discriminatory wage practices.

c. The contractor will periodically review selected personnel actions in depth to determine whether there is evidence of discrimination. Where evidence is found, the contractor will promptly take corrective action. If the review indicates that the discrimination may extend beyond the actions reviewed, such corrective action shall include all affected persons.

d. The contractor will promptly investigate all complaints of alleged discrimination made to the contractor in connection with its obligations under this contract, will attempt to resolve such complaints, and will take appropriate corrective action within a reasonable time. If the investigation indicates that the discrimination may affect persons other than the complainant, such corrective action shall include such other persons. Upon completion of each investigation, the contractor will inform every complainant of all of their avenues of appeal.

6. Training and Promotion:

a. The contractor will assist in locating, qualifying, and increasing the skills of minorities and women who are applicants for employment or current employees. Such efforts should be aimed at developing full journey level status employees in the type of trade or job classification involved.

b. Consistent with the contractor's work force requirements and as permissible under Federal and State regulations, the contractor shall make full use of training programs, i.e., apprenticeship, and on-the-job training programs for the geographical area of contract performance. In the event a special provision for training is provided under this contract, this subparagraph will be superseded as indicated in the special provision. The contracting agency may reserve training positions for persons who receive welfare assistance in accordance with 23 U.S.C. 140(a).

c. The contractor will advise employees and applicants for employment of available training programs and entrance requirements for each.

d. The contractor will periodically review the training and promotion potential of employees who are minorities and women and will encourage eligible employees to apply for such training and promotion.

7. Unions: If the contractor relies in whole or in part upon unions as a source of employees, the contractor will use good faith efforts to obtain the cooperation of such unions to increase opportunities for minorities and women. Actions by the contractor, either directly or through a contractor's association acting as agent, will include the procedures set forth below:

a. The contractor will use good faith efforts to develop, in cooperation with the unions, joint training programs aimed toward qualifying more minorities and women for membership in the unions and increasing the skills of minorities and women so that they may qualify for higher paying employment.

b. The contractor will use good faith efforts to incorporate an EEO clause into each union agreement to the end that such union will be contractually bound to refer applicants without regard to their race, color, religion, sex, national origin, age or disability.

c. The contractor is to obtain information as to the referral practices and policies of the labor union except that to the extent such information is within the exclusive possession of the labor union and such labor union refuses to furnish such information to the contractor, the contractor shall so certify to the contracting agency and shall set forth what efforts have been made to obtain such information.

d. In the event the union is unable to provide the contractor with a reasonable flow of referrals within the time limit set forth in the collective bargaining agreement, the contractor will, through independent recruitment efforts, fill the employment vacancies without regard to race, color, religion, sex, national origin, age or disability; making full efforts to obtain qualified and/or qualifiable minorities and women. The failure of a union to provide sufficient referrals (even though it is obligated to provide exclusive referrals under the terms of a collective bargaining agreement) does not relieve the contractor from the requirements of this paragraph. In the event the union referral practice prevents the contractor from meeting the obligations pursuant to Executive Order 11246, as amended, and these special provisions, such contractor shall immediately notify the contracting agency.

8. Reasonable Accommodation for Applicants / Employees with Disabilities: The contractor must be familiar with the requirements for and comply with the Americans with Disabilities Act and all rules and regulations established there under. Employers must provide reasonable accommodation in all employment activities unless to do so would cause an undue hardship.

9. Selection of Subcontractors, Procurement of Materials and Leasing of Equipment: The contractor shall not discriminate on the grounds of race, color, religion, sex, national origin, age or disability in the selection and retention of subcontractors, including procurement of materials and leases of equipment. The contractor shall take all necessary and reasonable steps to ensure nondiscrimination in the administration of this contract.

a. The contractor shall notify all potential subcontractors and suppliers and lessors of their EEO obligations under this contract.

b. The contractor will use good faith efforts to ensure subcontractor compliance with their EEO obligations.

10. Assurance Required by 49 CFR 26.13(b):

a. The requirements of 49 CFR Part 26 and the State DOT's U.S. DOT-approved DBE program are incorporated by reference.

REQUIRED CONTRACT PROVISIONS (cont.)

b. The contractor or subcontractor shall not discriminate on the basis of race, color, national origin, or sex in the performance of this contract. The contractor shall carry out applicable requirements of 49 CFR Part 26 in the award and administration of DOT-assisted contracts. Failure by the contractor to carry out these requirements is a material breach of this contract, which may result in the termination of this contract or such other remedy as the contracting agency deems appropriate.

11. Records and Reports: The contractor shall keep such records as necessary to document compliance with the EEO requirements. Such records shall be retained for a period of three years following the date of the final payment to the contractor for all contract work and shall be available at reasonable times and places for inspection by authorized representatives of the contracting agency and the FHWA.

a. The records kept by the contractor shall document the following:

(1) The number and work hours of minority and non-minority group members and women employed in each work classification on the project;

(2) The progress and efforts being made in cooperation with unions, when applicable, to increase employment opportunities for minorities and women; and

(3) The progress and efforts being made in locating, hiring, training, qualifying, and upgrading minorities and women;

b. The contractors and subcontractors will submit an annual report to the contracting agency each July for the duration of the project, indicating the number of minority, women, and non-minority group employees currently engaged in each work classification required by the contract work. This information is to be reported on [Form FHWA-1391](#). The staffing data should represent the project work force on board in all or any part of the last payroll period preceding the end of July. If on-the-job training is being required by special provision, the contractor will be required to collect and report training data. The employment data should reflect the work force on board during all or any part of the last payroll period preceding the end of July.

III. NONSEGREGATED FACILITIES

This provision is applicable to all Federal-aid construction contracts and to all related construction subcontracts of \$10,000 or more.

The contractor must ensure that facilities provided for employees are provided in such a manner that segregation on the basis of race, color, religion, sex, or national origin cannot result. The contractor may neither require such segregated use by written or oral policies nor tolerate such use by employee custom. The contractor's obligation extends further to ensure that its employees are not assigned to perform their services at any

location, under the contractor's control, where the facilities are segregated. The term "facilities" includes waiting rooms, work areas, restaurants and other eating areas, time clocks, restrooms, washrooms, locker rooms, and other storage or dressing areas, parking lots, drinking fountains, recreation or entertainment areas, transportation, and housing provided for employees. The contractor shall provide separate or single-user restrooms and necessary dressing or sleeping areas to assure privacy between sexes.

IV. DAVIS-BACON AND RELATED ACT PROVISIONS

This section is applicable to all Federal-aid construction projects exceeding \$2,000 and to all related subcontracts and lower-tier subcontracts (regardless of subcontract size). The requirements apply to all projects located within the right-of-way of a roadway that is functionally classified as Federal-aid highway. This excludes roadways functionally classified as local roads or rural minor collectors, which are exempt. Contracting agencies may elect to apply these requirements to other projects.

The following provisions are from the U.S. Department of Labor regulations in 29 CFR 5.5 "Contract provisions and related matters" with minor revisions to conform to the FHWA-1273 format and FHWA program requirements.

1. Minimum wages

a. All laborers and mechanics employed or working upon the site of the work, will be paid unconditionally and not less often than once a week, and without subsequent deduction or rebate on any account (except such payroll deductions as are permitted by regulations issued by the Secretary of Labor under the Copeland Act (29 CFR part 3)), the full amount of wages and bona fide fringe benefits (or cash equivalents thereof) due at time of payment computed at rates not less than those contained in the wage determination of the Secretary of Labor which is attached hereto and made a part hereof, regardless of any contractual relationship which may be alleged to exist between the contractor and such laborers and mechanics.

Contributions made or costs reasonably anticipated for bona fide fringe benefits under section 1(b)(2) of the Davis-Bacon Act on behalf of laborers or mechanics are considered wages paid to such laborers or mechanics, subject to the provisions of paragraph 1.d. of this section; also, regular contributions made or costs incurred for more than a weekly period (but not less often than quarterly) under plans, funds, or programs which cover the particular weekly period, are deemed to be constructively made or incurred during such weekly period. Such laborers and mechanics shall be paid the appropriate wage rate and fringe benefits on the wage determination for the classification of work actually performed, without regard to skill, except as provided in 29 CFR 5.5(a)(4). Laborers or mechanics performing work in more than one classification may be compensated at the rate specified for each classification for the time actually worked therein: Provided, That the employer's payroll records accurately set forth the time spent in each classification in which work is performed. The wage determination (including any additional classification and wage rates conformed under paragraph 1.b. of

REQUIRED CONTRACT PROVISIONS (cont.)

this section) and the Davis-Bacon poster (WH-1321) shall be posted at all times by the contractor and its subcontractors at the site of the work in a prominent and accessible place where it can be easily seen by the workers.

b. (1) The contracting officer shall require that any class of laborers or mechanics, including helpers, which is not listed in the wage determination and which is to be employed under the contract shall be classified in conformance with the wage determination. The contracting officer shall approve an additional classification and wage rate and fringe benefits therefore only when the following criteria have been met:

(i) The work to be performed by the classification requested is not performed by a classification in the wage determination; and

(ii) The classification is utilized in the area by the construction industry; and

(iii) The proposed wage rate, including any bona fide fringe benefits, bears a reasonable relationship to the wage rates contained in the wage determination.

(2) If the contractor and the laborers and mechanics to be employed in the classification (if known), or their representatives, and the contracting officer agree on the classification and wage rate (including the amount designated for fringe benefits where appropriate), a report of the action taken shall be sent by the contracting officer to the Administrator of the Wage and Hour Division, Employment Standards Administration, U.S. Department of Labor, Washington, DC 20210. The Administrator, or an authorized representative, will approve, modify, or disapprove every additional classification action within 30 days of receipt and so advise the contracting officer or will notify the contracting officer within the 30-day period that additional time is necessary.

(3) In the event the contractor, the laborers or mechanics to be employed in the classification or their representatives, and the contracting officer do not agree on the proposed classification and wage rate (including the amount designated for fringe benefits, where appropriate), the contracting officer shall refer the questions, including the views of all interested parties and the recommendation of the contracting officer, to the Wage and Hour Administrator for determination. The Wage and Hour Administrator, or an authorized representative, will issue a determination within 30 days of receipt and so advise the contracting officer or will notify the contracting officer within the 30-day period that additional time is necessary.

(4) The wage rate (including fringe benefits where appropriate) determined pursuant to paragraphs 1.b.(2) or 1.b.(3) of this section, shall be paid to all workers performing work in the classification under this contract from the first day on which work is performed in the classification.

c. Whenever the minimum wage rate prescribed in the contract for a class of laborers or mechanics includes a fringe benefit

which is not expressed as an hourly rate, the contractor shall either pay the benefit as stated in the wage determination or shall pay another bona fide fringe benefit or an hourly cash equivalent thereof.

d. If the contractor does not make payments to a trustee or other third person, the contractor may consider as part of the wages of any laborer or mechanic the amount of any costs reasonably anticipated in providing bona fide fringe benefits under a plan or program, Provided, That the Secretary of Labor has found, upon the written request of the contractor, that the applicable standards of the Davis-Bacon Act have been met. The Secretary of Labor may require the contractor to set aside in a separate account assets for the meeting of obligations under the plan or program.

2. Withholding

The contracting agency shall upon its own action or upon written request of an authorized representative of the Department of Labor, withhold or cause to be withheld from the contractor under this contract, or any other Federal contract with the same prime contractor, or any other federally-assisted contract subject to Davis-Bacon prevailing wage requirements, which is held by the same prime contractor, so much of the accrued payments or advances as may be considered necessary to pay laborers and mechanics, including apprentices, trainees, and helpers, employed by the contractor or any subcontractor the full amount of wages required by the contract. In the event of failure to pay any laborer or mechanic, including any apprentice, trainee, or helper, employed or working on the site of the work, all or part of the wages required by the contract, the contracting agency may, after written notice to the contractor, take such action as may be necessary to cause the suspension of any further payment, advance, or guarantee of funds until such violations have ceased.

3. Payrolls and basic records

a. Payrolls and basic records relating thereto shall be maintained by the contractor during the course of the work and preserved for a period of three years thereafter for all laborers and mechanics working at the site of the work. Such records shall contain the name, address, and social security number of each such worker, his or her correct classification, hourly rates of wages paid (including rates of contributions or costs anticipated for bona fide fringe benefits or cash equivalents thereof of the types described in section 1(b)(2)(B) of the Davis-Bacon Act), daily and weekly number of hours worked, deductions made and actual wages paid. Whenever the Secretary of Labor has found under 29 CFR 5.5(a)(1)(iv) that the wages of any laborer or mechanic include the amount of any costs reasonably anticipated in providing benefits under a plan or program described in section 1(b)(2)(B) of the Davis-Bacon Act, the contractor shall maintain records which show that the commitment to provide such benefits is enforceable, that the plan or program is financially responsible, and that the plan or program has been communicated in writing to the laborers or mechanics affected, and records which show the costs anticipated or the actual cost incurred in providing such benefits. Contractors employing apprentices or trainees under approved programs shall maintain

REQUIRED CONTRACT PROVISIONS (cont.)

written evidence of the registration of apprenticeship programs and certification of trainee programs, the registration of the apprentices and trainees, and the ratios and wage rates prescribed in the applicable programs.

b. (1) The contractor shall submit weekly for each week in which any contract work is performed a copy of all payrolls to the contracting agency. The payrolls submitted shall set out accurately and completely all of the information required to be maintained under 29 CFR 5.5(a)(3)(i), except that full social security numbers and home addresses shall not be included on weekly transmittals. Instead the payrolls shall only need to include an individually identifying number for each employee (e.g., the last four digits of the employee's social security number). The required weekly payroll information may be submitted in any form desired. Optional Form WH-347 is available for this purpose from the Wage and Hour Division Web site at <http://www.dol.gov/esa/whd/forms/wh347instr.htm> or its successor site. The prime contractor is responsible for the submission of copies of payrolls by all subcontractors. Contractors and subcontractors shall maintain the full social security number and current address of each covered worker, and shall provide them upon request to the contracting agency for transmission to the State DOT, the FHWA or the Wage and Hour Division of the Department of Labor for purposes of an investigation or audit of compliance with prevailing wage requirements. It is not a violation of this section for a prime contractor to require a subcontractor to provide addresses and social security numbers to the prime contractor for its own records, without weekly submission to the contracting agency..

(2) Each payroll submitted shall be accompanied by a "Statement of Compliance," signed by the contractor or subcontractor or his or her agent who pays or supervises the payment of the persons employed under the contract and shall certify the following:

(i) That the payroll for the payroll period contains the information required to be provided under §5.5 (a)(3)(ii) of Regulations, 29 CFR part 5, the appropriate information is being maintained under §5.5 (a)(3)(i) of Regulations, 29 CFR part 5, and that such information is correct and complete;

(ii) That each laborer or mechanic (including each helper, apprentice, and trainee) employed on the contract during the payroll period has been paid the full weekly wages earned, without rebate, either directly or indirectly, and that no deductions have been made either directly or indirectly from the full wages earned, other than permissible deductions as set forth in Regulations, 29 CFR part 3;

(iii) That each laborer or mechanic has been paid not less than the applicable wage rates and fringe benefits or cash equivalents for the classification of work performed, as specified in the applicable wage determination incorporated into the contract.

(3) The weekly submission of a properly executed certification set forth on the reverse side of Optional Form WH-347 shall satisfy the requirement for submission of the

"Statement of Compliance" required by paragraph 3.b.(2) of this section.

(4) The falsification of any of the above certifications may subject the contractor or subcontractor to civil or criminal prosecution under section 1001 of title 18 and section 231 of title 31 of the United States Code.

c. The contractor or subcontractor shall make the records required under paragraph 3.a. of this section available for inspection, copying, or transcription by authorized representatives of the contracting agency, the State DOT, the FHWA, or the Department of Labor, and shall permit such representatives to interview employees during working hours on the job. If the contractor or subcontractor fails to submit the required records or to make them available, the FHWA may, after written notice to the contractor, the contracting agency or the State DOT, take such action as may be necessary to cause the suspension of any further payment, advance, or guarantee of funds. Furthermore, failure to submit the required records upon request or to make such records available may be grounds for debarment action pursuant to 29 CFR 5.12.

4. Apprentices and trainees

a. Apprentices (programs of the USDOL).

Apprentices will be permitted to work at less than the predetermined rate for the work they performed when they are employed pursuant to and individually registered in a bona fide apprenticeship program registered with the U.S. Department of Labor, Employment and Training Administration, Office of Apprenticeship Training, Employer and Labor Services, or with a State Apprenticeship Agency recognized by the Office, or if a person is employed in his or her first 90 days of probationary employment as an apprentice in such an apprenticeship program, who is not individually registered in the program, but who has been certified by the Office of Apprenticeship Training, Employer and Labor Services or a State Apprenticeship Agency (where appropriate) to be eligible for probationary employment as an apprentice.

The allowable ratio of apprentices to journeymen on the job site in any craft classification shall not be greater than the ratio permitted to the contractor as to the entire work force under the registered program. Any worker listed on a payroll at an apprentice wage rate, who is not registered or otherwise employed as stated above, shall be paid not less than the applicable wage rate on the wage determination for the classification of work actually performed. In addition, any apprentice performing work on the job site in excess of the ratio permitted under the registered program shall be paid not less than the applicable wage rate on the wage determination for the work actually performed. Where a contractor is performing construction on a project in a locality other than that in which its program is registered, the ratios and wage rates (expressed in percentages of the journeyman's hourly rate) specified in the contractor's or subcontractor's registered program shall be observed.

REQUIRED CONTRACT PROVISIONS (cont.)

Every apprentice must be paid at not less than the rate specified in the registered program for the apprentice's level of progress, expressed as a percentage of the journeymen hourly rate specified in the applicable wage determination. Apprentices shall be paid fringe benefits in accordance with the provisions of the apprenticeship program. If the apprenticeship program does not specify fringe benefits, apprentices must be paid the full amount of fringe benefits listed on the wage determination for the applicable classification. If the Administrator determines that a different practice prevails for the applicable apprentice classification, fringes shall be paid in accordance with that determination.

In the event the Office of Apprenticeship Training, Employer and Labor Services, or a State Apprenticeship Agency recognized by the Office, withdraws approval of an apprenticeship program, the contractor will no longer be permitted to utilize apprentices at less than the applicable predetermined rate for the work performed until an acceptable program is approved.

b. Trainees (programs of the USDOL).

Except as provided in 29 CFR 5.16, trainees will not be permitted to work at less than the predetermined rate for the work performed unless they are employed pursuant to and individually registered in a program which has received prior approval, evidenced by formal certification by the U.S. Department of Labor, Employment and Training Administration.

The ratio of trainees to journeymen on the job site shall not be greater than permitted under the plan approved by the Employment and Training Administration.

Every trainee must be paid at not less than the rate specified in the approved program for the trainee's level of progress, expressed as a percentage of the journeyman hourly rate specified in the applicable wage determination. Trainees shall be paid fringe benefits in accordance with the provisions of the trainee program. If the trainee program does not mention fringe benefits, trainees shall be paid the full amount of fringe benefits listed on the wage determination unless the Administrator of the Wage and Hour Division determines that there is an apprenticeship program associated with the corresponding journeyman wage rate on the wage determination which provides for less than full fringe benefits for apprentices. Any employee listed on the payroll at a trainee rate who is not registered and participating in a training plan approved by the Employment and Training Administration shall be paid not less than the applicable wage rate on the wage determination for the classification of work actually performed. In addition, any trainee performing work on the job site in excess of the ratio permitted under the registered program shall be paid not less than the applicable wage rate on the wage determination for the work actually performed.

In the event the Employment and Training Administration withdraws approval of a training program, the contractor will no longer be permitted to utilize trainees at less than the applicable predetermined rate for the work performed until an acceptable program is approved.

c. Equal employment opportunity. The utilization of apprentices, trainees and journeymen under this part shall be in conformity with the equal employment opportunity requirements of Executive Order 11246, as amended, and 29 CFR part 30.

d. Apprentices and Trainees (programs of the U.S. DOT).

Apprentices and trainees working under apprenticeship and skill training programs which have been certified by the Secretary of Transportation as promoting EEO in connection with Federal-aid highway construction programs are not subject to the requirements of paragraph 4 of this Section IV. The straight time hourly wage rates for apprentices and trainees under such programs will be established by the particular programs. The ratio of apprentices and trainees to journeymen shall not be greater than permitted by the terms of the particular program.

5. Compliance with Copeland Act requirements. The contractor shall comply with the requirements of 29 CFR part 3, which are incorporated by reference in this contract.

6. Subcontracts. The contractor or subcontractor shall insert Form FHWA-1273 in any subcontracts and also require the subcontractors to include Form FHWA-1273 in any lower tier subcontracts. The prime contractor shall be responsible for the compliance by any subcontractor or lower tier subcontractor with all the contract clauses in 29 CFR 5.5.

7. Contract termination: debarment. A breach of the contract clauses in 29 CFR 5.5 may be grounds for termination of the contract, and for debarment as a contractor and a subcontractor as provided in 29 CFR 5.12.

8. Compliance with Davis-Bacon and Related Act requirements. All rulings and interpretations of the Davis-Bacon and Related Acts contained in 29 CFR parts 1, 3, and 5 are herein incorporated by reference in this contract.

9. Disputes concerning labor standards. Disputes arising out of the labor standards provisions of this contract shall not be subject to the general disputes clause of this contract. Such disputes shall be resolved in accordance with the procedures of the Department of Labor set forth in 29 CFR parts 5, 6, and 7. Disputes within the meaning of this clause include disputes between the contractor (or any of its subcontractors) and the contracting agency, the U.S. Department of Labor, or the employees or their representatives.

10. Certification of eligibility.

a. By entering into this contract, the contractor certifies that neither it (nor he or she) nor any person or firm who has an interest in the contractor's firm is a person or firm ineligible to be awarded Government contracts by virtue of section 3(a) of the Davis-Bacon Act or 29 CFR 5.12(a)(1).

b. No part of this contract shall be subcontracted to any person or firm ineligible for award of a Government contract by virtue of section 3(a) of the Davis-Bacon Act or 29 CFR 5.12(a)(1).

REQUIRED CONTRACT PROVISIONS (cont.)

c. The penalty for making false statements is prescribed in the U.S. Criminal Code, 18 U.S.C. 1001.

V. CONTRACT WORK HOURS AND SAFETY STANDARDS ACT

The following clauses apply to any Federal-aid construction contract in an amount in excess of \$100,000 and subject to the overtime provisions of the Contract Work Hours and Safety Standards Act. These clauses shall be inserted in addition to the clauses required by 29 CFR 5.5(a) or 29 CFR 4.6. As used in this paragraph, the terms laborers and mechanics include watchmen and guards.

1. Overtime requirements. No contractor or subcontractor contracting for any part of the contract work which may require or involve the employment of laborers or mechanics shall require or permit any such laborer or mechanic in any workweek in which he or she is employed on such work to work in excess of forty hours in such workweek unless such laborer or mechanic receives compensation at a rate not less than one and one-half times the basic rate of pay for all hours worked in excess of forty hours in such workweek.

2. Violation; liability for unpaid wages; liquidated damages. In the event of any violation of the clause set forth in paragraph (1.) of this section, the contractor and any subcontractor responsible therefor shall be liable for the unpaid wages. In addition, such contractor and subcontractor shall be liable to the United States (in the case of work done under contract for the District of Columbia or a territory, to such District or to such territory), for liquidated damages. Such liquidated damages shall be computed with respect to each individual laborer or mechanic, including watchmen and guards, employed in violation of the clause set forth in paragraph (1.) of this section, in the sum of \$10 for each calendar day on which such individual was required or permitted to work in excess of the standard workweek of forty hours without payment of the overtime wages required by the clause set forth in paragraph (1.) of this section.

3. Withholding for unpaid wages and liquidated damages. The FHWA or the contracting agency shall upon its own action or upon written request of an authorized representative of the Department of Labor withhold or cause to be withheld, from any moneys payable on account of work performed by the contractor or subcontractor under any such contract or any other Federal contract with the same prime contractor, or any other federally-assisted contract subject to the Contract Work Hours and Safety Standards Act, which is held by the same prime contractor, such sums as may be determined to be necessary to satisfy any liabilities of such contractor or subcontractor for unpaid wages and liquidated damages as provided in the clause set forth in paragraph (2.) of this section.

4. Subcontracts. The contractor or subcontractor shall insert in any subcontracts the clauses set forth in paragraph (1.) through (4.) of this section and also a clause requiring the subcontractors to include these clauses in any lower tier subcontracts. The prime contractor shall be responsible for compliance by any

subcontractor or lower tier subcontractor with the clauses set forth in paragraphs (1.) through (4.) of this section

VI. SUBLETTING OR ASSIGNING THE CONTRACT

This provision is applicable to all Federal-aid construction contracts on the National Highway System.

1. The contractor shall perform with its own organization contract work amounting to not less than 30 percent (or a greater percentage if specified elsewhere in the contract) of the total original contract price, excluding any specialty items designated by the contracting agency. Specialty items may be performed by subcontract and the amount of any such specialty items performed may be deducted from the total original contract price before computing the amount of work required to be performed by the contractor's own organization (23 CFR 635.116).

a. The term "perform work with its own organization" refers to workers employed or leased by the prime contractor, and equipment owned or rented by the prime contractor, with or without operators. Such term does not include employees or equipment of a subcontractor or lower tier subcontractor, agents of the prime contractor, or any other assignees. The term may include payments for the costs of hiring leased employees from an employee leasing firm meeting all relevant Federal and State regulatory requirements. Leased employees may only be included in this term if the prime contractor meets all of the following conditions:

- (1) the prime contractor maintains control over the supervision of the day-to-day activities of the leased employees;
- (2) the prime contractor remains responsible for the quality of the work of the leased employees;
- (3) the prime contractor retains all power to accept or exclude individual employees from work on the project; and
- (4) the prime contractor remains ultimately responsible for the payment of predetermined minimum wages, the submission of payrolls, statements of compliance and all other Federal regulatory requirements.

b. "Specialty Items" shall be construed to be limited to work that requires highly specialized knowledge, abilities, or equipment not ordinarily available in the type of contracting organizations qualified and expected to bid or propose on the contract as a whole and in general are to be limited to minor components of the overall contract.

2. The contract amount upon which the requirements set forth in paragraph (1) of Section VI is computed includes the cost of material and manufactured products which are to be purchased or produced by the contractor under the contract provisions.

3. The contractor shall furnish (a) a competent superintendent or supervisor who is employed by the firm, has full authority to direct performance of the work in accordance with the contract requirements, and is in charge of all construction operations (regardless of who performs the work) and (b) such other of its

REQUIRED CONTRACT PROVISIONS (cont.)

own organizational resources (supervision, management, and engineering services) as the contracting officer determines is necessary to assure the performance of the contract.

4. No portion of the contract shall be sublet, assigned or otherwise disposed of except with the written consent of the contracting officer, or authorized representative, and such consent when given shall not be construed to relieve the contractor of any responsibility for the fulfillment of the contract. Written consent will be given only after the contracting agency has assured that each subcontract is evidenced in writing and that it contains all pertinent provisions and requirements of the prime contract.

5. The 30% self-performance requirement of paragraph (1) is not applicable to design-build contracts; however, contracting agencies may establish their own self-performance requirements.

VII. SAFETY: ACCIDENT PREVENTION

This provision is applicable to all Federal-aid construction contracts and to all related subcontracts.

1. In the performance of this contract the contractor shall comply with all applicable Federal, State, and local laws governing safety, health, and sanitation (23 CFR 635). The contractor shall provide all safeguards, safety devices and protective equipment and take any other needed actions as it determines, or as the contracting officer may determine, to be reasonably necessary to protect the life and health of employees on the job and the safety of the public and to protect property in connection with the performance of the work covered by the contract.

2. It is a condition of this contract, and shall be made a condition of each subcontract, which the contractor enters into pursuant to this contract, that the contractor and any subcontractor shall not permit any employee, in performance of the contract, to work in surroundings or under conditions which are unsanitary, hazardous or dangerous to his/her health or safety, as determined under construction safety and health standards (29 CFR 1926) promulgated by the Secretary of Labor, in accordance with Section 107 of the Contract Work Hours and Safety Standards Act (40 U.S.C. 3704).

3. Pursuant to 29 CFR 1926.3, it is a condition of this contract that the Secretary of Labor or authorized representative thereof, shall have right of entry to any site of contract performance to inspect or investigate the matter of compliance with the construction safety and health standards and to carry out the duties of the Secretary under Section 107 of the Contract Work Hours and Safety Standards Act (40 U.S.C.3704).

VIII. FALSE STATEMENTS CONCERNING HIGHWAY PROJECTS

This provision is applicable to all Federal-aid construction contracts and to all related subcontracts.

In order to assure high quality and durable construction in conformity with approved plans and specifications and a high degree of reliability on statements and representations made by engineers, contractors, suppliers, and workers on Federal-aid highway projects, it is essential that all persons concerned with the project perform their functions as carefully, thoroughly, and honestly as possible. Willful falsification, distortion, or misrepresentation with respect to any facts related to the project is a violation of Federal law. To prevent any misunderstanding regarding the seriousness of these and similar acts, Form FHWA-1022 shall be posted on each Federal-aid highway project (23 CFR 635) in one or more places where it is readily available to all persons concerned with the project:

18 U.S.C. 1020 reads as follows:

"Whoever, being an officer, agent, or employee of the United States, or of any State or Territory, or whoever, whether a person, association, firm, or corporation, knowingly makes any false statement, false representation, or false report as to the character, quality, quantity, or cost of the material used or to be used, or the quantity or quality of the work performed or to be performed, or the cost thereof in connection with the submission of plans, maps, specifications, contracts, or costs of construction on any highway or related project submitted for approval to the Secretary of Transportation; or

Whoever knowingly makes any false statement, false representation, false report or false claim with respect to the character, quality, quantity, or cost of any work performed or to be performed, or materials furnished or to be furnished, in connection with the construction of any highway or related project approved by the Secretary of Transportation; or

Whoever knowingly makes any false statement or false representation as to material fact in any statement, certificate, or report submitted pursuant to provisions of the Federal-aid Roads Act approved July 1, 1916, (39 Stat. 355), as amended and supplemented;

Shall be fined under this title or imprisoned not more than 5 years or both."

IX. IMPLEMENTATION OF CLEAN AIR ACT AND FEDERAL WATER POLLUTION CONTROL ACT

This provision is applicable to all Federal-aid construction contracts and to all related subcontracts.

By submission of this bid/proposal or the execution of this contract, or subcontract, as appropriate, the bidder, proposer, Federal-aid construction contractor, or subcontractor, as appropriate, will be deemed to have stipulated as follows:

1. That any person who is or will be utilized in the performance of this contract is not prohibited from receiving an award due to a violation of Section 508 of the Clean Water Act or Section 306 of the Clean Air Act.

REQUIRED CONTRACT PROVISIONS (cont.)

2. That the contractor agrees to include or cause to be included the requirements of paragraph (1) of this Section X in every subcontract, and further agrees to take such action as the contracting agency may direct as a means of enforcing such requirements.

X. CERTIFICATION REGARDING DEBARMENT, SUSPENSION, INELIGIBILITY AND VOLUNTARY EXCLUSION

This provision is applicable to all Federal-aid construction contracts, design-build contracts, subcontracts, lower-tier subcontracts, purchase orders, lease agreements, consultant contracts or any other covered transaction requiring FHWA approval or that is estimated to cost \$25,000 or more – as defined in 2 CFR Parts 180 and 1200.

1. Instructions for Certification – First Tier Participants:

a. By signing and submitting this proposal, the prospective first tier participant is providing the certification set out below.

b. The inability of a person to provide the certification set out below will not necessarily result in denial of participation in this covered transaction. The prospective first tier participant shall submit an explanation of why it cannot provide the certification set out below. The certification or explanation will be considered in connection with the department or agency's determination whether to enter into this transaction. However, failure of the prospective first tier participant to furnish a certification or an explanation shall disqualify such a person from participation in this transaction.

c. The certification in this clause is a material representation of fact upon which reliance was placed when the contracting agency determined to enter into this transaction. If it is later determined that the prospective participant knowingly rendered an erroneous certification, in addition to other remedies available to the Federal Government, the contracting agency may terminate this transaction for cause of default.

d. The prospective first tier participant shall provide immediate written notice to the contracting agency to whom this proposal is submitted if any time the prospective first tier participant learns that its certification was erroneous when submitted or has become erroneous by reason of changed circumstances.

e. The terms "covered transaction," "debarred," "suspended," "ineligible," "participant," "person," "principal," and "voluntarily excluded," as used in this clause, are defined in 2 CFR Parts 180 and 1200. "First Tier Covered Transactions" refers to any covered transaction between a grantee or subgrantee of Federal funds and a participant (such as the prime or general contract). "Lower Tier Covered Transactions" refers to any covered transaction under a First Tier Covered Transaction (such as subcontracts). "First Tier Participant" refers to the participant who has entered into a covered transaction with a grantee or subgrantee of Federal funds (such as the prime or general contractor). "Lower Tier Participant" refers any participant who

has entered into a covered transaction with a First Tier Participant or other Lower Tier Participants (such as subcontractors and suppliers).

f. The prospective first tier participant agrees by submitting this proposal that, should the proposed covered transaction be entered into, it shall not knowingly enter into any lower tier covered transaction with a person who is debarred, suspended, declared ineligible, or voluntarily excluded from participation in this covered transaction, unless authorized by the department or agency entering into this transaction.

g. The prospective first tier participant further agrees by submitting this proposal that it will include the clause titled "Certification Regarding Debarment, Suspension, Ineligibility and Voluntary Exclusion-Lower Tier Covered Transactions," provided by the department or contracting agency, entering into this covered transaction, without modification, in all lower tier covered transactions and in all solicitations for lower tier covered transactions exceeding the \$25,000 threshold.

h. A participant in a covered transaction may rely upon a certification of a prospective participant in a lower tier covered transaction that is not debarred, suspended, ineligible, or voluntarily excluded from the covered transaction, unless it knows that the certification is erroneous. A participant is responsible for ensuring that its principals are not suspended, debarred, or otherwise ineligible to participate in covered transactions. To verify the eligibility of its principals, as well as the eligibility of any lower tier prospective participants, each participant may, but is not required to, check the Excluded Parties List System website (<https://www.epls.gov/>), which is compiled by the General Services Administration.

i. Nothing contained in the foregoing shall be construed to require the establishment of a system of records in order to render in good faith the certification required by this clause. The knowledge and information of the prospective participant is not required to exceed that which is normally possessed by a prudent person in the ordinary course of business dealings.

j. Except for transactions authorized under paragraph (f) of these instructions, if a participant in a covered transaction knowingly enters into a lower tier covered transaction with a person who is suspended, debarred, ineligible, or voluntarily excluded from participation in this transaction, in addition to other remedies available to the Federal Government, the department or agency may terminate this transaction for cause or default.

2. Certification Regarding Debarment, Suspension, Ineligibility and Voluntary Exclusion – First Tier Participants:

a. The prospective first tier participant certifies to the best of its knowledge and belief, that it and its principals:

(1) Are not presently debarred, suspended, proposed for debarment, declared ineligible, or voluntarily excluded from participating in covered transactions by any Federal department or agency;

REQUIRED CONTRACT PROVISIONS (cont.)

(2) Have not within a three-year period preceding this proposal been convicted of or had a civil judgment rendered against them for commission of fraud or a criminal offense in connection with obtaining, attempting to obtain, or performing a public (Federal, State or local) transaction or contract under a public transaction; violation of Federal or State antitrust statutes or commission of embezzlement, theft, forgery, bribery, falsification or destruction of records, making false statements, or receiving stolen property;

(3) Are not presently indicted for or otherwise criminally or civilly charged by a governmental entity (Federal, State or local) with commission of any of the offenses enumerated in paragraph (a)(2) of this certification; and

(4) Have not within a three-year period preceding this application/proposal had one or more public transactions (Federal, State or local) terminated for cause or default.

b. Where the prospective participant is unable to certify to any of the statements in this certification, such prospective participant shall attach an explanation to this proposal.

2. Instructions for Certification - Lower Tier Participants:

(Applicable to all subcontracts, purchase orders and other lower tier transactions requiring prior FHWA approval or estimated to cost \$25,000 or more - 2 CFR Parts 180 and 1200)

a. By signing and submitting this proposal, the prospective lower tier is providing the certification set out below.

b. The certification in this clause is a material representation of fact upon which reliance was placed when this transaction was entered into. If it is later determined that the prospective lower tier participant knowingly rendered an erroneous certification, in addition to other remedies available to the Federal Government, the department, or agency with which this transaction originated may pursue available remedies, including suspension and/or debarment.

c. The prospective lower tier participant shall provide immediate written notice to the person to which this proposal is submitted if at any time the prospective lower tier participant learns that its certification was erroneous by reason of changed circumstances.

d. The terms "covered transaction," "debarred," "suspended," "ineligible," "participant," "person," "principal," and "voluntarily excluded," as used in this clause, are defined in 2 CFR Parts 180 and 1200. You may contact the person to which this proposal is submitted for assistance in obtaining a copy of those regulations. "First Tier Covered Transactions" refers to any covered transaction between a grantee or subgrantee of Federal funds and a participant (such as the prime or general contract). "Lower Tier

Covered Transactions" refers to any covered transaction under a

First Tier Covered Transaction (such as subcontracts). "First Tier Participant" refers to the participant who has entered into a covered transaction with a grantee or subgrantee of Federal funds (such as the prime or general contractor). "Lower Tier Participant" refers any participant who has entered into a covered transaction with a First Tier Participant or other Lower Tier Participants (such as subcontractors and suppliers).

e. The prospective lower tier participant agrees by submitting this proposal that, should the proposed covered transaction be entered into, it shall not knowingly enter into any lower tier covered transaction with a person who is debarred, suspended, declared ineligible, or voluntarily excluded from participation in this covered transaction, unless authorized by the department or agency with which this transaction originated.

f. The prospective lower tier participant further agrees by submitting this proposal that it will include this clause titled "Certification Regarding Debarment, Suspension, Ineligibility and Voluntary Exclusion-Lower Tier Covered Transaction," without modification, in all lower tier covered transactions and in all solicitations for lower tier covered transactions exceeding the \$25,000 threshold.

g. A participant in a covered transaction may rely upon a certification of a prospective participant in a lower tier covered transaction that is not debarred, suspended, ineligible, or voluntarily excluded from the covered transaction, unless it knows that the certification is erroneous. A participant is responsible for ensuring that its principals are not suspended, debarred, or otherwise ineligible to participate in covered transactions. To verify the eligibility of its principals, as well as the eligibility of any lower tier prospective participants, each participant may, but is not required to, check the Excluded Parties List System website (<https://www.epls.gov/>), which is compiled by the General Services Administration.

h. Nothing contained in the foregoing shall be construed to require establishment of a system of records in order to render in good faith the certification required by this clause. The knowledge and information of participant is not required to exceed that which is normally possessed by a prudent person in the ordinary course of business dealings.

i. Except for transactions authorized under paragraph e of these instructions, if a participant in a covered transaction knowingly enters into a lower tier covered transaction with a person who is suspended, debarred, ineligible, or voluntarily excluded from participation in this transaction, in addition to other remedies available to the Federal Government, the department or agency with which this transaction originated may pursue available remedies, including suspension and/or debarment.

* * * * *

Certification Regarding Debarment, Suspension, Ineligibility and Voluntary Exclusion--Lower Tier Participants:

1. The prospective lower tier participant certifies, by submission of this proposal, that neither it nor its principals is presently

REQUIRED CONTRACT PROVISIONS (cont.)

debarred, suspended, proposed for debarment, declared ineligible, or voluntarily excluded from participating in covered transactions by any Federal department or agency.

2. Where the prospective lower tier participant is unable to certify to any of the statements in this certification, such prospective participant shall attach an explanation to this proposal.

* * * * *

XI. CERTIFICATION REGARDING USE OF CONTRACT FUNDS FOR LOBBYING

This provision is applicable to all Federal-aid construction contracts and to all related subcontracts which exceed \$100,000 (49 CFR 20).

1. The prospective participant certifies, by signing and submitting this bid or proposal, to the best of his or her knowledge and belief, that:

a. No Federal appropriated funds have been paid or will be paid, by or on behalf of the undersigned, to any person for influencing or attempting to influence an officer or employee of any Federal agency, a Member of Congress, an officer or employee of Congress, or an employee of a Member of Congress in connection with the awarding of any Federal contract, the making of any Federal grant, the making of any Federal loan, the entering into of any cooperative agreement, and the extension, continuation, renewal, amendment, or modification of any Federal contract, grant, loan, or cooperative agreement.

b. If any funds other than Federal appropriated funds have been paid or will be paid to any person for influencing or attempting to influence an officer or employee of any Federal agency, a Member of Congress, an officer or employee of Congress, or an employee of a Member of Congress in connection with this Federal contract, grant, loan, or cooperative agreement, the undersigned shall complete and submit Standard Form-LLL, "Disclosure Form to Report Lobbying," in accordance with its instructions.

2. This certification is a material representation of fact upon which reliance was placed when this transaction was made or entered into. Submission of this certification is a prerequisite for making or entering into this transaction imposed by 31 U.S.C. 1352. Any person who fails to file the required certification shall be subject to a civil penalty of not less than \$10,000 and not more than \$100,000 for each such failure.

3. The prospective participant also agrees by submitting its bid or proposal that the participant shall require that the language of this certification be included in all lower tier subcontracts, which exceed \$100,000 and that all such recipients shall certify and disclose accordingly.

**ATTACHMENT A - EMPLOYMENT AND MATERIALS
PREFERENCE FOR APPALACHIAN DEVELOPMENT
HIGHWAY SYSTEM OR APPALACHIAN LOCAL ACCESS
ROAD CONTRACTS**

This provision is applicable to all Federal-aid projects funded under the Appalachian Regional Development Act of 1965.

1. During the performance of this contract, the contractor undertaking to do work which is, or reasonably may be, done as on-site work, shall give preference to qualified persons who regularly reside in the labor area as designated by the DOL wherein the contract work is situated, or the subregion, or the Appalachian counties of the State wherein the contract work is situated, except:

a. To the extent that qualified persons regularly residing in the area are not available.

b. For the reasonable needs of the contractor to employ supervisory or specially experienced personnel necessary to assure an efficient execution of the contract work.

c. For the obligation of the contractor to offer employment to present or former employees as the result of a lawful collective bargaining contract, provided that the number of nonresident persons employed under this subparagraph (1c) shall not exceed 20 percent of the total number of employees employed by the contractor on the contract work, except as provided in subparagraph (4) below.

2. The contractor shall place a job order with the State Employment Service indicating (a) the classifications of the laborers, mechanics and other employees required to perform the contract work, (b) the number of employees required in each classification, (c) the date on which the participant estimates such employees will be required, and (d) any other pertinent information required by the State Employment Service to complete the job order form. The job order may be placed with the State Employment Service in writing or by telephone. If during the course of the contract work, the information submitted by the contractor in the original job order is substantially modified, the participant shall promptly notify the State Employment Service.

3. The contractor shall give full consideration to all qualified job applicants referred to him by the State Employment Service. The contractor is not required to grant employment to any job applicants who, in his opinion, are not qualified to perform the classification of work required.

4. If, within one week following the placing of a job order by the contractor with the State Employment Service, the State Employment Service is unable to refer any qualified job applicants to the contractor, or less than the number requested, the State Employment Service will forward a certificate to the contractor indicating the unavailability of applicants. Such certificate shall be made a part of the contractor's permanent project records. Upon receipt of this certificate, the contractor may employ persons who do not normally reside in the labor area to fill positions covered by the certificate, notwithstanding the provisions of subparagraph (1c) above.

5. The provisions of 23 CFR 633.207(e) allow the contracting agency to provide a contractual preference for the use of mineral resource materials native to the Appalachian region.

APPENDIX A (Short Version)
REQUIRED CONTRACT PROVISIONS
FEDERAL-AID CONSTRUCTION CONTRACTS

The Required Contract Provisions for Federal-aid construction contracts, Form FHWA-1273 (Rev. 4-93) is restated here for emphasis:

Section IV. PAYMENT OF PREDETERMINED MINIMUM WAGE

Section IV.2, Classification

2. Classification

a. The SHA contracting officer shall require that any class of laborers or mechanics employed under the contract, which is not listed in the wage determination, shall be classified in conformance with the wage determination.

b. The contracting officer shall approve an additional classification, wage rate and fringe benefits only when the following criteria have been met:

(1) the work to be performed by the additional classification requested is not performed by a classification in the wage determination;

(2) the additional classification is utilized in the area by the construction industry;

(3) the proposed wage rate, including any bona fide fringe benefits, bears a reasonable relationship to the wage rates contained in the wage determination; and

(4) with respect to helpers as defined in Section IV.4(c), when such a classification prevails in the area in which the work is performed.

For implementation reference Section IV.2(c), (d) and (e).

**EQUAL EMPLOYMENT OPPORTUNITY EEO AFFIRMATIVE ACTION
POLICY STATEMENT & COMPLIANCE CERTIFICATE**

TO: City of Duluth, MN PROJECT NUMBER & DESCRIPTION _____

FROM: _____

(Vendor's name, address, telephone number)

A) Employment: It is the policy of the above named FIRM to afford equal opportunity for employment to all individuals regardless of race, color, creed, religion, national origin, ancestry, age, sex, marital status, status with respect to public assistance and/or disability. The FIRM will take affirmative action to ensure that we will: (1) recruit, hire, and promote all job classifications without regard to race, color, creed, religion, national origin, ancestry, age, sex, marital status, status with respect to public assistance, and/or disability, except where sex is a bona fide occupational qualification; (2) base decisions on employment so as to further the principle of equal employment opportunity; (3) ensure that promotion decisions are in accord with the principles of equal employment opportunity by imposing only valid requirements for promotional opportunities; (4) ensure that all personnel actions such as compensation, benefits, transfers, layoffs, return from layoff, FIRM sponsored training, education tuition assistance, social and recreational programs will be administered without regard to race, color, creed, religion, national origin, ancestry, age, sex, marital status, status with respect to public assistance, and/or disability. The FIRM also intends full compliance with Veteran affirmative action requirements. Additionally, minority and female employees shall be encouraged to participate in all FIRM activities and refer applicants.

I have designated (name) _____ to direct the establishment of and to monitor the implementation of personnel procedures to guide the FIRM's affirmative action program. Where PROJECTS exceed \$500,000, this official shall also serve as the liaison officer that administers the FIRM's "Minority Business Enterprise Program." This official is charged with designing and implementing audit and reporting systems that will keep management informed on a monthly basis of the status of the equal opportunity area.

Supervisors have been made to understand that their work performance is being evaluated on the basis of their equal opportunity efforts and results, as well as other criteria. It shall be the responsibility of the FIRM and its supervisors to take actions to prevent harassment of employees placed through affirmative action efforts.

B) Reports: Unless exempted by law and regulation, the FIRM shall make available and file those reports related to equal opportunity as may be required by the City of Duluth and State and Federal compliance agencies. Requirements and Reports are defined in 41CFR60 "Compliance Responsibility for Equal Opportunity" published by the U. S. Department of Labor which is incorporated herein by reference. Additional requirements are defined in various State and Federal Civil Rights Legislation and Rules promulgated thereunder.

C) Nonsegregated Facilities: The FIRM certifies that it does not maintain or provide for its employees any segregated facilities at any of its establishments and that it does not permit its employees to perform their services at any location, under its control, where segregated facilities are maintained. The FIRM certifies that it will not maintain or provide for its employees any segregated facilities at any of its establishments and that it will not permit its employees to perform their services at any location, under its control, where segregated facilities are maintained. The FIRM agrees that a breach of this certification is a violation of the Equal Opportunity Clause in this certificate. As used in this Certification, the term "segregated

facilities" means any waiting rooms, work area, rest rooms and wash rooms, restaurants and other eating areas, time clocks, locker rooms and other storage or dressing areas, parking lots, drinking fountains, recreation for entertainment area, transportation, and housing facilities provided for employees which are segregated by explicit directive or are, in fact, segregated on the basis of race, color, religion, or national origin, because of habit, local custom, or otherwise.

- D) Affirmative Action Compliance Program:** Unless exempted by regulation and law, the FIRM—if the FIRM has 50 or more employees and if the value of current contracts with the City of Duluth exceeds \$50,000—shall prepare and maintain a written affirmative action compliance program that meets the requirement as set forth in 41CFR60.
- E) Non-Compliance:** The FIRM certifies that it is not currently in receipt of any outstanding letters of deficiencies, show cause, probable cause, or other such notification of non-compliance with EEO Laws and Regulations.
- F) Employment Goals - "Construction" Projects:** It shall be the goal of the FIRM if the PROJECT is of a construction nature that in all on-site employment generated that no less than 3% of the on-site workforce will be minority employees and that no less than 7% of the on-site workforce will be female employees. Further, it is the goal of the FIRM if the PROJECT is of a construction nature that in all on-site employment generated that no less than 3% of the work hours generated shall be worked by minority employees and that no less than 7% of the work hours generated shall be worked by female employees.
- G) Subcontractors:** The FIRM will for all its PROJECT subcontractors regardless of tier (unless exempted by law and regulation) that received in excess of \$2,500 require that: (1) the subcontractor shall execute an "EEO Statement and Certification" similar in nature to this "Statement and Certification", (2) said documentation to be maintained on file with the FIRM or subcontractor as may be appropriate.

Executed this _____ day of _____, 20__ by:

Printed name and title

Signature

NOTE: In addition to the various remedies prescribed for violation of Equal Opportunity Laws, the penalty for false statements is prescribed in 18 U.S.C. 1001.

WITHHOLDING AFFIDAVIT FOR CONTRACTORS

Attached herein is a copy of the Minnesota Department of Revenue Withholding Affidavit for Contractors, Form IC-134. The successful bidder entering into a Contract with the Owner will be required to file Form IC-134 with the State of Minnesota and provide the Owner with a copy of the completed form certified by the State of Minnesota before final payment can be issued by the Owner.

Copies of completed Form IC-134 will be required from the CONTRACTOR and all subcontractors supplying labor and materials for the Project.

Contractor Affidavit

This Contractor Affidavit must be certified by the Minnesota Department of Revenue before the state of Minnesota or any of its subdivisions can make final payment to contractors. For more detailed information, see the instructions on the back of this form.

Please type or print clearly. This information will be used for returning the completed form.

Company name			Daytime phone	Minnesota tax ID number
Address			Total contract amount	Month/year work began
City	State	ZIP code	\$	
			Amount still due	Month/year work ended
			\$	

Project
Information

Project number	Project location			
Project owner	Address	City	State	ZIP code
Did you have employees work on this project? <input type="checkbox"/> Yes <input type="checkbox"/> No. If no, who did the work?				

Check the box that describes your involvement in the project and fill in all information requested.

☐ **Sole contractor**

☐ **Subcontractor**

Name of contractor who hired you

Address

☐ **Prime contractor**—If you subcontracted out any work on this project, all of your subcontractors must submit their own Contractor Affidavits and have them certified by the Department of Revenue *before* you can submit your Contractor Affidavit. For each subcontractor you had, fill in the information below and attach a copy of each subcontractor's certified Contractor Affidavit. If you need more space, attach a separate sheet.

Business name	Address	Owner/Officer

Sign Here

I declare that all information I have filled in on this form is true and complete to the best of my knowledge and belief. I authorize the Department of Revenue to disclose pertinent information relating to this project, including sending copies of this form, to the prime contractor if I am a subcontractor, and to any subcontractors if I am a prime contractor, and to the contracting agency.

Contractor's signature	Title	Date
------------------------	-------	------

Mail to: Minnesota Revenue, Mail Station 6610, St. Paul, MN 55146-6610
Phone: 651-282-9999 or 1-800-657-3594 (TTY: Call 711 for Minnesota Relay).

Certificate of Compliance

Based on records of the Minnesota Department of Revenue, I certify that the contractor who has signed this Contractor Affidavit has fulfilled all the requirements of Minnesota Statutes 290.92 and 270C.66 concerning the withholding of Minnesota income tax from wages paid to employees relating to contract services with the state of Minnesota and/or its subdivisions.

Department of Revenue approval

Date

Form IC134 Instructions

Contractor Affidavit

No state agency or local unit of government can make final payment to a contractor until the Department of Revenue has certified that the contractor and any subcontractor have fulfilled the requirements of Minnesota withholding tax laws.

If you are a prime contractor, a contractor or a subcontractor who did work on a project for the state of Minnesota or any of its local government subdivisions — such as a county, city or school district — you must submit a Contractor Affidavit to the Department of Revenue to receive a certificate of compliance.

Use of Information

The Department of Revenue needs all the requested information to determine if you have met the state income tax withholding requirements. If all required information is not provided, Form IC134 will be returned to you for completion.

All information on this Contractor Affidavit is private by state law. It cannot be given to others without your permission, except to the Internal Revenue Service, other states that guarantee the same privacy and certain government agencies as provided by law.

Minnesota Tax ID Number

You must have a Minnesota tax ID number if you have employees who work in Minnesota. You must enter your Minnesota tax ID number on Form IC134.

If you don't have a Minnesota tax ID number, apply online at www.revenue.state.mn.us or by calling our Business Registration Office at 651-282-5225 or 1-800-657-3605.

If you have no employees and did all the work yourself, you do not need a Minnesota tax ID number. Instead, enter your Social Security number in the space for Minnesota tax ID number and explain who did the work.

Submit Contractor Affidavit

Form IC134 cannot be processed by the Department of Revenue until you finish the work. If you submit the form before the project is completed, it will be returned to you unprocessed.

If any withholding payments are due to the state, Minnesota law requires certified payments before we approve your Form IC134.

If you are a subcontractor or sole contractor, submit the form when you have completed your part of the project.

If you are a prime contractor, submit the form when the entire project is completed and you have received certified Contractor Affidavits from all of your subcontractors.

If you're a prime contractor and a subcontractor on the same project

If you were hired as a subcontractor to do work on a project, and you subcontracted all or a part of your portion of the project to another contractor, you are a prime contractor as well. Complete both the subcontractor and prime contractor areas on a single Form IC134.

You may submit your Contractor Affidavit either electronically or by mail. This affidavit must be certified and returned before the state or any of its subdivisions can make final payment for your work.

For an immediate response: Complete and submit your Contractor Affidavit electronically. Go to www.revenue.state.mn.us and choose Withholding Tax. Under the File and Pay tab, click on Contractor Affidavit Information for Government Projects.

You may complete and mail Form IC134 to: Minnesota Revenue, Mail Station 6610, St. Paul, MN, 55146-6610. If you have fulfilled the requirements of Minnesota withholding tax laws, the department will sign your Form IC134 and return it to you.

To receive your final payment, submit the certified Contractor Affidavit to the government unit for which the work was done. If you are a subcontractor, submit the certified Contractor Affidavit to your prime contractor to receive your final payment.

Information and Assistance

Additional forms and information, including fact sheets and frequently asked questions, are available on our website.

Website: www.revenue.state.mn.us

Email: withholding.tax@state.mn.us

Phone: 651-282 9999 or 1-800-657-3594.

We'll provide information in other formats upon request to persons with disabilities.

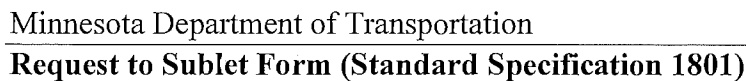

<u>Total</u>	<u>Total</u>
%	\$

CONTRACTOR'S STATEMENT OF COMPLIANCE

For additional information, visit the Labor Compliance website at: <http://www.dot.state.mn.us/const/labor/>

CONTRACTOR & CITY OF DULUTH

THIS AGREEMENT, effective as of the date of attestation by the City Clerk, is made by and between the **CITY OF DULUTH**, a municipal corporation, hereinafter referred to as the "CITY," party of the first part, and **Contractor, address**, hereinafter referred to as the "Contractor," party of the second part;

WITNESSETH: That the Contractor and the City agree as follows:

1. The following shall be deemed to be part of this contract:
 - a. The annexed resolution and legal advertisement of the City Council.
 - b. The bid request and specifications, as modified by irreconcilable language in this written contract.
 - c. The bid by Contractor, as modified by irreconcilable language in this written contract.
 - d. The performance bond and payment bond certification.
 - e. All provisions of law applicable to a contract of this nature.
2. The Contractor agrees to furnish and deliver to the **Department** all labor, supervision, material, equipment, supplies, insurance, performance bond, payment bond and everything else necessary for general construction of **Project** at **location**, all in strict accordance with plans and specifications prepared by **design co. or city architect**, your bid of \$ and **resolution no. passed on date**. Contractor shall not commence performance of any work under this contract until Contractor receives authorization from the City's Purchasing Agent in writing and dated.
3. The City agrees to pay progress payments and make final payments to the Contractor as stated in the contract specifications. The total amount payable under this contract shall not exceed **dollar amount spelled out (\$)** unless the contract is modified by formal amendment or change order. Payments under this Agreement shall be made from the following **funding** and **RQ no**. Due to the dollar amount of this contract, a Project Labor Agreement **is or is not** included as part of this contract (City Code Section 2-29).
4. The Contractor shall furnish and maintain in full force and effect until this contract is completely performed by the Contractor, a performance bond and payment bond if and when required by law, or if and when required by the City.
5. Inasmuch as this contract concerns work, materials and equipment needed for the public benefit, the provisions of this contract relating to the time of performance and completion of work and delivery of materials or equipment are of the essence of this contract.
6. The Contractor will defend, indemnify and save the City harmless from all costs, charges, damages, and loss of any kind that may grow out of the matters covered by this contract.

Said obligation does not include indemnification of the City for claims of liability arising out of the sole negligent or intentional acts or omissions of City but shall include but not be limited to the obligation to defend, indemnify and save harmless the City in all cases where claims of liability against the City arise out of acts or omissions of City which are derivative of the negligence or intentional acts or omissions of Contractor such as, and including but not limited to, the failure to supervise, the failure to warn, the failure to prevent such act or omission by Contractor and any other such source of liability. In addition Contractor will comply with all local, state and federal laws, rules and regulations applicable to this contract and to the work to be done and things to be supplied hereunder.

7. Insurance

a. Contractor shall provide the following minimum amounts of insurance from insurance companies authorized to do business in the state of Minnesota, which insurance shall indemnify Contractor and City from all liability described in Paragraph 6 above, subject to provisions below.

- (1) Workers' compensation insurance in accordance with the laws of the State of Minnesota.
- (2) Public Liability and Automobile Liability Insurance with limits not less than **\$1,500,000** Single Limit, and twice the limits provided when a claim arises out of the release or threatened release of a hazardous substance; shall be in a company approved by the city of Duluth; and shall provide for the following: Liability for Premises, Operations, Completed Operations, Independent Contractors, and Contractual Liability.
- (3) City of Duluth shall be named as **Additional Insured** under the Public Liability, Excess/Umbrella Liability* and Automobile Liability, or as an alternate, Contractor may provide Owners-Contractors Protective policy, naming itself and the City of Duluth. Contractor shall also provide evidence of Statutory Minnesota Workers Compensation Insurance. Contractor to provide Certificate of Insurance evidencing such coverage with 30-days' notice of cancellation, non-renewal or material change provisions included. The City of Duluth does not represent or guarantee that these types or limits of coverage are adequate to protect the Contractor's interests and liabilities.

**An umbrella policy with a "following form" provision is acceptable if written verification is provided that the underlying policy names the City of Duluth as an additional insured.*

- (4) If a certificate of insurance is provided, the form of the certificate shall contain an unconditional requirement that the insurer notify the City without fail not less than 30 days' prior to any cancellation, non-renewal or modification of the policy or coverages evidenced by said certificate and shall further provide that failure to give such notice to City will render any such change or changes in said policy or coverages ineffective as against the City.

- (5) The use of an “ACORD” form as a certificate of insurance shall be accompanied by two forms – 1) ISO Additional Insured Endorsement (CG-2010 pre-2004) and 2) Notice of Cancellation Endorsement (IL 7002) or equivalent, as approved by the Duluth City Attorney’s Office.
 - b. The insurance required herein shall be maintained in full force and effect during the life of this Agreement and shall protect Contractor, its employees, agents and representatives from claims and damages including but not limited to personal injury and death and any act or failure to act by Contractor, its employees, agents and representatives in the negligent performance of work covered by this Agreement.
 - c. Certificates showing that Contractor is carrying the above described insurance in the specified amounts shall be furnished to the City prior to the execution of this Contract and a certificate showing continued maintenance of such insurance shall be on file with the City during the term of this Contract.
 - d. Contractor shall be required to provide insurance meeting the requirements of this Paragraph 7 unless Contractor successfully demonstrates to the satisfaction of the City Attorney, in the exercise of his or her discretion, that such insurance is not reasonably available in the market. If Contractor demonstrates to the satisfaction of the City Attorney that such insurance is not reasonably available, the City Attorney may approve an alternative form of insurance which is reasonably available in the market which he or she deems to provide the highest level of insurance protection to the City which is reasonably available.
8. No claim whatsoever shall be made by the Contractor against any officer, agent or employee of the City for, or on account of, anything done, or omitted to be done, in connection with this contract. If this contract is not made in conformity with mandatory provisions of any statute or of the ordinances and charter of the City of Duluth, the Contractor agrees to raise no defense and make no claim against the City on the basis of ratification, laches, estoppel, or implied contract.
9. The Contractor shall not assign, transfer, convey or otherwise dispose of this contract, or his right to execute it, or his right, title or interest in or to it, or any part thereof, without the consent of the City, evidenced by a resolution duly adopted by the City Council. The prohibition contained in this paragraph shall not be deemed to prevent the contractor from subcontracting. Contractor shall remain primarily responsible for all work performed by any subcontractor.
10. The Contractor agrees that in the hiring of common or skilled labor for the performance of any work under this contract, Contractor will not discriminate by reason of race, creed or color, religion, national origin, sex, marital status, status with regard to public assistance, disability or age.
11. The Contractor agrees that Contractor shall not in any manner discriminate against or intimidate or prevent the employment of any person or persons, or on being hired, prevent or conspire to prevent any person or persons from the performance or work under this contract on account of race, creed or color, religion, national origin, sex, marital status, status with regard to public assistance, disability or age.

12. The contractor agrees that, as provided in Minnesota Statutes 16C.05, Subd. 5, contractor's books, records, documents, and accounting procedures and practices are subject to examination by the City or the state auditor for six years from the date of final payment under this contract.
13. This contract may be cancelled or terminated by the City and all moneys due or to become due hereunder may be forfeited for any failure to perform any terms or conditions of this contract including but not limited to any violation of the terms or conditions of Section 10 or 11 of this contract.
14. Any waiver by any party of any provision of this contract shall not imply a subsequent waiver of that or any other provision.
15. This contract is made in the state of Minnesota and shall be construed and interpreted in accordance with the laws of the State of Minnesota. The appropriate venue and jurisdiction for any litigation hereunder shall be in a court located in St. Louis, County, Minnesota, and the parties to this Agreement waive objection to the jurisdiction of this court, whether based on convenience or otherwise.
16. This Agreement constitutes the entire agreement between the City and the Contractor on the subject matter hereof. It may not be changed, modified, discharged or extended except by written instrument duly executed on behalf of the City and the Contractor. The Contractor agrees that no representations or warranties made by the City shall be binding upon the City unless expressed in writing herein.
17. This Agreement shall not be in force and effect, or in any way binding upon the City until the same shall have been approved by the Department Head, signed by the Mayor, attested by the Clerk, and countersigned by the City Auditor.
18. The Contractor unconditionally guarantees to perform all work pursuant to this contract in a good and workmanlike manner, in strict compliance with the specifications and instructions hereto attached, and to the satisfaction of the City of Duluth.
19. This Agreement may be executed in counterparts, each of which shall be deemed to be original and all of which together shall constitute the binding and enforceable agreement of the parties hereto. This Agreement may be executed and delivered by a party by facsimile or PDF transmission, which transmission copy shall be considered an original and shall be binding and enforceable against such party.

Countersigned:

CITY OF DULUTH-Client

By

City Auditor
Approved this _____ day of _____

Mayor

Attest:

Department Director
Approved this _____ day of _____

City Clerk
Attested this _____ day of _____

Purchasing Agent
Approved this _____ day of _____

CONTRACTOR/COMPANY
Contractor

By

Assistant City Attorney
Approved this _____ day of _____

Company Representative

Its

Title of Representative
Approved this _____ day of _____

CITY OF DULUTH - PART II -
SUPPLEMENTARY GENERAL CONDITIONS FOR FEDERALLY, STATE OF MINNESOTA, AND/OR CITY ASSISTED ACTIVITIES
(revised 4/15/11)

The following conditions take precedence over any conflicting conditions in this Contract.

<u>Section</u>	<u>Title</u>
1	Restrictions on Disbursements, Subcontractors Federal Agency Requirements, Separability, Property
2	Miscellaneous Provisions
3	Definitions
4	Environmental Provisions
5	Contract Compliance
6	Records, Reports and Information, Audits and Inspections
7	Conflict of Interest and Lobbying
8	Labor Standards - Physical Improvement Projects
9	Minnesota Department of Transportation Specification 1960 Partial Payments
10	Housing and Urban Development (HUD) Section 4010
11	Equal Opportunity and Affirmative Action
12	Employment Opportunities - "HUD Section 3"
13	Federal Requirements for Minority/Women Business Enterprises Contract Guidance - MPFA
14	Forms

E-Mail Addresses

For ease in communication, the e-mail address of the person(s) responsible for preparing certified payroll reports (CPRs) is required from the prime contractor and all subcontractors (regardless of tier). This information will be provided to the project engineer prior to the pre-construction meeting OR with materials required in the Letter of Intent.

Section I

Restrictions on Disbursements

No money under this Contract shall be disbursed by the City to any Contractor except pursuant to a written contract which incorporates the applicable PART II, Supplementary General Conditions for Federally, State of Minnesota, and/or City Assisted Activities, and unless the Contractor is in compliance with the Federal Agency requirements with regard to accounting and fiscal matters to the extent they are applicable.

Subcontractors

(A) The Contractor shall include in any subcontract the clauses set forth in the PART II, Supplementary General Conditions for Federally, State of Minnesota and/or City Assisted Activities in their entirety and also a clause requiring the subcontractors to include these clauses in any lower tier subcontracts which they may enter into, together with a clause requiring this insertion in any further subcontracts that may in turn be made.

(B) The Contractor shall not subcontract any part of the work covered by this Contract or permit subcontracted work to be further subcontracted without the City's prior written approval of the subcontractors. The City will not approve any subcontractor for work covered by this Contract who is at the time ineligible under the provisions of any applicable regulations issued by a Federal Agency or the Secretary of Labor, United States Department of Labor, to receive an award of such subcontract.

Federal Agency Requirements

Unearned payments under this Contract may be suspended or terminated upon refusal to accept any additional conditions that may be imposed by the Federal Agency at any time; or if the grant, if applicable, to the City under which this Contract is made is suspended or terminated.

Separability

If any provisions of this Contract is held invalid, the remainder of this Contract shall not be affected thereby if such remainder would then continue to conform to the terms and requirements of applicable law.

Property

Acquisition, use, and disposal of all property, materials and goods acquired as a result of activities made possible by this Contract shall be accomplished in accordance with the applicable provisions of Federal Management Circular (FMC)-74-7, as amended.

Section 2

Miscellaneous Provisions

(A) **Copyrights.** In the event this Contract results in a book or other copyrightable material, the author is free to copyright the work, but Federal Agency and the City reserve a royalty-free, nonexclusive, and irrevocable license to reproduce, publish or otherwise use, all copyrighted material and all material which can be copyrighted.

(B) **Patents.** Any discovery or invention arising out of or developed in the course of work aided by this Contract shall be promptly and fully reported to the Federal Agency and the City for determination by the Federal Agency as to whether patent protection on such invention or discovery shall be sought and how the rights in the invention or discovery, including rights under any patent issued thereon, shall be disposed of and administered in order to protect the public interests.

(C) **Political Activity Prohibited.** None of the funds, materials, property or services provided directly or indirectly under this Contract shall be used in the performance of this Contract on any partisan political activity, or to further the election or defeat of any candidate for public office.

(D) **Lobbying Prohibited.** None of the funds under this Contract shall be used for publicity or propaganda purposes designed to support or defeat legislation pending before the Congress or the City.

(E) **Prohibition of and Elimination of Lead-Based Paint Hazard.** Notwithstanding any other provision, the Agency and Contractor agree to comply with the regulation issued by the Secretary of Housing and Urban Development set forth in 37 F. R. 22732-3 and all applicable rules and orders issued thereunder which prohibit the use of lead-based paint in residential structures undergoing Federally assisted construction or rehabilitation and require the elimination of lead-based paint hazards. Every contract or subcontract, including paint, pursuant to which such Federally assisted construction or rehabilitation is performed shall include appropriate provisions prohibiting the use of lead-based paint.

(F) **Architectural Barriers Act.** The design for and construction of any facility funded in whole or in part by this Contract shall be in conformance with the American Standard Specification for Making Buildings and Facilities Accessible and Usable by the Physically Handicapped, Number A-117.1-1971, as modified.

(G) **Relocation and Acquisition.** Any relocation or acquisition resulting from activities funded in whole or in part by this Contract shall be in conformance with the provisions of the Uniform Relocation Assistance and Real Property Acquisition Policies Act of 1970 (40 U.S.C. 4601) and the implementing regulations 24CFR Part 42.

(H) **Prohibition Against Payments of Bonus or Commission.** The assistance provided under this Contract shall not be used in the payment of any bonus or commission for the purpose of obtaining Federal Agency approval for such assistance, or Federal Agency approval of applications for additional assistance, or any other approval or concurrence of a Federal Agency required under this Contract, Federal Law or Federal Regulations thereto; provided, however, that reasonable fees or bonafide technical, consultant, managerial or other such services, other than actual solicitation, are not hereby prohibited if otherwise eligible as project costs.

(I) **Hatch Act.** Where applicable, the Contractor will comply with the provisions of the Hatch Act which limits the political activity of the Contractor's employees.

Section 3

Definitions

(A) City means the City of Duluth, Contracting Officer, or other persons authorized to act on behalf of the City of Duluth.

(B) Contracting Officer is the delegated representative of the City who has the responsibility for administering the Project.

(C) Contractor means an entity, whether public or private, which furnishes (other than standard commercial supplies, office space or printing services) to the City, products, services or supplies as described in this project Contract.

(D) Federal Agency means the United States, the District of Columbia, and any executive department, independent establishment, administrative agency, or instrumentality of the United States or of the District of Columbia, including any corporation, all or substantially all of the stock of which is beneficially owned by the United States, by the District of Columbia, or by any of the foregoing departments, establishments, agencies, and instrumentalities. The term Federal Agency shall also include the person or persons authorized to act on behalf of said Federal Agency.

(E) Project means the activities to be undertaken by the Contractor as described in this Contract, which from time to time may be amended by mutual consent of the City and Contractor.

(F) Subcontractor means an entity, regardless of tier, which has entered into an agreement with the Contractor or another Subcontractor, to undertake certain Project activities as described in that agreement.

(G) The term labor standards, as used in the Contract, means the requirements of the Davis-Bacon Act, the Contract Work Hours and Safety Standards Act (other than those relating to safety and health), the Copeland Act, and the prevailing wage provisions of the other statutes listed in 20 CFR 5.1.

(H) Work means all labor necessary to produce the construction required by the Contract Documents, all materials and equipment incorporated or to be incorporated in such construction, products, services, or supplies required by the Contract Documents, or any other requirements set forth in the Contract.

(I) Additional Definitions, that are applicable to the Labor Standards provisions - Section 8 - of this Contract can be found in 29CFR5.2 as published by the U.S. Department of Labor and said definitions are hereby incorporated by reference into the provisions of this Contract.

Section 4

Environmental Provisions

(A) The Contractor agrees to follow the regulations, requirements, policies, goals and procedures set forth by the Council on Environmental Quality (CEQ) under provisions of the National Environmental Policy Act (NEPA) (Pub. L 91-190, 42 U.S.C. 4321 et seq.), Executive Order 11514, and 40 CFR Part 1500.

(B) **Historic Properties.** The Contractor agrees to follow the regulations, requirements, policies, goals, and procedures set forth under provisions of the National Historic Preservation Act of 1966 (Pub. L. 89-665); Preservation of Historic and Archeological Data Act of 1974 (Pub. L. 93-291); Executive Order 11593; 36 CFR , Part 800 and applicable State legislation or regulations.

(C) **Coastal Zones and Wetlands.** The Contractor agrees to follow the regulations, requirements, policies, goals and procedures set forth under provisions of the Coastal Zone Management Act of 1972 (Pub. L. 92-583) and applicable State legislation or regulations.

(D) **Noise.** The Contractor agrees to comply with provisions set forth in the U.S. Department of Housing and Urban Development Handbook 1390.2, Noise Abatement and Control, Department Policy, Responsibility and Standards, 1971.

(E) **Flood Plain.** The Contractor agrees to comply with the provisions set forth in the Flood Disaster Protection Act of 1973 (Pub. L. 93-234) and implementing regulations; Title 24, Chapter X, Subchapter B, National Flood Insurance Program, Executive Order 11296, and Executive Order 11988 relating to the evaluation of flood hazards.

(F) **Air Quality.** The Contractor agrees to comply with provisions set forth in the Clean Air Act (Pub. L. 90-148) and Clean Air Act Amendments of 1970 (Pub. L. 91-604); and applicable U.S. Environmental Protection Agency implementing regulations.

(G) **Water Quality.** The Contractor agrees to comply with the provisions set forth in the Federal Water Pollution Control Act (Pub. L. 92-500) and applicable U.S. Environmental Protection Agency implementing regulations, and Executive Order 11288 relating to the prevention, control, and abatement of water pollution.

(H) **Wildlife.** The Contractor agrees to comply with the provisions of the Fish and Wildlife Coordination Act (Pub. L. 85-264).

Section 5

Contract Compliance

(A) In the event of the Contractor's noncompliance with the provisions of this Contract or with any of the said regulations, the City may withhold payment(s) until evidence of compliance by the Contractor has been demonstrated, or the Contract may be canceled, terminated or suspended in whole or in part and the Contractor may be declared ineligible for further City contracts.

(B) In the event the Contract is terminated or canceled as a result of noncompliance with any of the provisions of this Contract, the City may subject to bids the remainder of the Project for which this Contract was made. The City shall have the right upon termination or suspension to withhold all further payments under this

Contract to the Contractor. Upon the award of a new contract for the remainder of the Project, the City shall pay to the Contractor an amount no more than the balance remaining due to the Contractor less the sum of the costs incurred by the City which are necessary in preparing the new bid specifications. In the event the amount paid the Contractor prior to the date of termination or cancellation exceeds the full amount of this Contract less the cost of the new contract and the additional costs mentioned above, the Contractor agrees to reimburse the City for such excess amount within ninety days after the new contract is awarded by the above procedures.

(C) Provisions contained in subparagraph (A) and (B) above shall not be interpreted as precluding any authorized Federal, State, or County governmental unit from exercising their legal administrative or other responsibilities in respect to the enforcement by said governmental units of laws or regulations concerning activities of the Contractor.

Section 6

Records

(A) **Establishment and Maintenance of Records.** Records shall be maintained in accordance with requirements prescribed by the Federal Agency or the City with respect to all matters covered by this Contract. Except as otherwise authorized by the Federal Agency, such records shall be maintained for a period of three years after receipt of final payment under this Contract.

(B) **Documentation of Costs.** All costs shall be supported by properly executed payrolls, time records, invoices, contracts, or vouchers, or other official documentation evidencing in proper detail the nature and propriety of the charges. All checks, payrolls, invoices, contracts, vouchers, orders, or other accounting documents pertaining in whole or in part to this Contract shall be clearly identified and readily accessible.

Reports and Information

At such times and in such forms as the Federal Agency or the City may require, there shall be furnished to the Federal Agency or the City such statements, records, data and information as the Federal Agency or the City may request pertaining to matters covered by this Contract.

Audits and Inspection

At any time during normal business hours and as often as the City, the Federal Agency and/or the Comptroller General of the United States may deem necessary, there shall be made available to the City, the Federal Agency and/or representatives of the Comptroller General for examination of all its records with respect to all matters covered by this Contract and will permit the City, the Federal Agency and/or representative of the Comptroller General to audit, examine and make excerpts or transcripts from such records, and to make audits of all contracts, invoices, materials, payrolls, records of personnel, conditions of employment, and other data relating to all matters covered by this Contract.

Section 7

Conflict of Interest and Lobbying

(A) **Interest of Members, Officers, or Employees of the City, Members of Local Governing Body, or Other Public Officials.** No member, officer, or employee of the City, or its designees or agents, or member of the governing body of the City, during his/her tenure of for one year thereafter, shall have any interest, direct or indirect in any contract or subcontract, or the proceeds thereof, for work to be performed in connection with the Project assisted under this Contract. Any contract in which any of the above indicated individuals becomes directly or indirectly, interested, personally or as a member of a firm, or as an officer, director, or stockholder of a corporation, shall be and become absolutely void; and any money which shall have been paid on such contract by the City may be recovered back from any or all persons interested therein, by a joint action or several actions.

(B) The Contractor agrees that he will incorporate into every contract required to be in writing the following provisions: **Interest of Contractors and Employees** - The Contractor covenants that he presently has no interest and shall not acquire any interest, direct or indirect, in the Project which would conflict in any manner or degree with the performance of this Contract, and no person having any conflicting interest shall be employed. Any interest on the part of the Contractor or his employees must be disclosed to the Federal Agency and the City. Provided, however, that this paragraph shall be interpreted in such a manner so as not to unreasonably impede any statutory requirements that opportunity be provided for employment of and participation by certain residents of a designated geographical area, if applicable.

(C) **Interest of Member or of Delegate to Congress.** No member of or Delegate to Congress, or Resident Commissioner, shall be admitted to any share or part of this Contract or to any benefit that may arise therefrom, but this provision shall not be construed to extend to this Contract if made with a corporation for its general benefit.

(D) The Contractor by signing this document certifies, to the best of his or her knowledge and belief, that:

(1) No Federal appropriated funds have been paid or will be paid, by or on behalf of the Contractor, to any person for influencing or attempting to influence an officer or employee of any agency, a Member of Congress, an officer or employee of Congress, or an employee of a Member of Congress in connection with the awarding of any Federal contract, the making of any Federal grant, the making of any Federal loan, the entering into of any cooperative agreement, and the extension, continuation, renewal, amendment, or modification of any Federal contract, grant, loan, or cooperative agreement.

(2) If any funds other than Federal appropriated funds have been paid or will be paid to any person for influencing or attempting to influence an officer or employee of any agency, a member of Congress, an officer or employee of Congress, or an employee of a Member of Congress in connection with this Federal contract, grant, loan, or cooperative agreement, the Contractor shall complete and submit Standard Form -LLL, "Disclosure Form to Report Lobbying," in accordance with its instructions.

The above certification is a material representation of fact upon which reliance was placed when this transaction was made or entered into. Submission of this certification is a prerequisite for making or entering into this transaction imposed by section 1332, title 31, U.S. Code. Any person who fails to file the required certification shall be subject to a civil penalty of not less than \$10,000 and not more than \$100,000 for each such failure.

(E) The parties to this Contract certify and agree that they are under no contractual or other disability which would prevent them from complying with the terms of this Contract.

Section 8

Labor Standards - Physical Improvement Projects

Where applicable, there shall be included in all construction, rehabilitation, alteration or repair contracts with private entities made possible by or resulting from this Contract, the following Labor Standards provisions;

(A) **General Requirements.**

(1) **Subcontracts.** The Contractor shall include in any subcontract the clauses set forth in Section 8, **Labor Standards**, in their entirety and also a clause requiring the subcontractors to include these clauses in any Tower tier subcontract which they may enter into, together with a clause requiring this insertion in any further subcontracts that may in turn be made.

(2) The transporting of materials and supplies to or from the site of the Project or Program to which this Contract pertains by the Employees of the Contractor or of any subcontractor, and the manufacturing or furnishing of materials, articles, supplies, or equipment on the site of the Project or Program to which this Contract pertains by persons employed by the Contractor or by any subcontractor, shall for the purpose of this Contract, and without limiting the generality of the foregoing provisions of this Contract, be deemed to be work to which these **Labor Standards** provisions are applicable.

(3) No person under the age of eighteen years shall be employed on work covered by this Contract.

(4) In connection with the performance of work under this Contract, the Contractor agrees not to employ any person undergoing sentence of imprisonment except as provided by Public Law 89-176, September 10, 1955 (18 U.S.C. 4082 (c) (2)) and Executive Order 11755, December 29, 1973.

(5) The Contractor will permit authorized representatives of the Federal Agency and the City to interview employees during working hours on the job.

(6) No employee to whom the wage, salary, or other **Labor Standards** provisions of this Contract are applicable shall be discharged or in any other manner discriminated against by the Contractor or any subcontractor because such employee has filed any complaint or instituted or caused to be instituted any proceeding or has testified or is about to testify in any proceeding under or relating to the Labor Standards applicable under this Contract to his employer.

(B) **Safety Standards.** No Contractor or subcontractor contracting for any part of a construction contract shall require any laborer or mechanic, including apprentices and trainees, employed in the performance of the Contract to work in surroundings or under working conditions which are unsanitary, hazardous or dangerous to his health or safety, as determined under construction safety and health standards promulgated by the Secretary of Labor. The Contractor or subcontractor comply with all the rules, regulations, and relevant orders, promulgated by the Secretary of Labor pursuant to Public Law 91-54.

(C) **Davis-Bacon Act - 29 CFR 5.5**

web site: http://ecfr.gpoaccess.gov/cgi/t/text/text-idx?c=ecfr&tpl=/ecfrbrowse/Title29/29cfr5_main_02.tpl

Refer to Section 10, Page 10 Housing and Urban Development (HUD) form-4010 (06/2009) Ref Handbook 1344.1

City of Duluth "Mini Davis-Bacon"

(D) **City of Duluth - Minimum Wage Ordinance 8940, as Amended.**

(1) On a project (as defined below) funded in whole or in part by federal and/or state funds and/or city of Duluth funds, these local provisions shall prevail in those instances where the requirements of the local provisions are equal to or greater than similar minimum labor standards provisions as set forth in applicable federal and/or state laws and regulations.

(2) In all contracts in excess of \$2,000 for projects (as defined below), the Contractor's particular attention is called to Ordinance 8940, effective June 8, 1989, respectively coded as Article IV of Chapter 2 of the Duluth City Code, and entitled "An Ordinance Pertaining to Wages and Working Hours of Persons on Public Works in the City of Duluth", as set forth below:

(3) **Definitions.**

For the purposes of this section the following words and phrases shall have the meanings respectively ascribed to them in this section:

(a) **Basic hourly rate** - The hourly wage paid to any employee.

(b) **Prevailing wage rate** - The basic hourly rate plus fringe benefits prevailing in the city of Duluth as determined by the United States secretary of labor pursuant to the Davis-Bacon act, as amended; provided that whenever employer and employee organizations employing and representing a majority of a class of workers in a particular industry within the city jointly certify that the prevailing basic hourly rate plus fringe benefits of such workers differs from the amount determined by the secretary of labor, the certified rate shall be considered to be the prevailing wage rate for such class of workers in that industry.

(c) **Fringe benefits** - Employer contribution for health and welfare benefits, vacation benefits, pension benefits, and all other economic benefits other than the basic hourly rate.

(d) **Apprentice** - An employee who is working under a training program which is approved either by the U.S. Department of Labor Bureau of Apprenticeship & Training or the Minnesota Director of Voluntary Apprenticeship; see apprentice ratios on pages 6-7 and HUD 4010 in Section 10.

(e) **Trainee** - An employee registered with the U. S. Department of Labor Employment & Training Administration; see HUD 4010 in Section 10.

(f) **Project** - Erection, construction, demolition, painting, remodeling or repairing of any public building, highway, sidewalk, bridge, water or gas line, sewer and sewage treatment facility or other public work performed under contract with the city.

(g) **Labor, mechanic** - All persons utilized, employed or working on a project who are doing work usually done by mechanics and laborers, including proprietors, partners, and members of cooperatives.

(4) **Wage Rates and Hours for City of Duluth Projects.**

(a) Any contract which provides for a project of estimated total cost of over \$2,000.00 shall contain a stipulation that no laborer, mechanic or apprentice-trainee employed directly upon the project work site by the contractor or any subcontractor shall be permitted or required to work at a rate of pay less than the prevailing wage rate; nor shall any such employee be permitted or required to work more than 8 hours in any work day **OR** 40 hours in any work week unless he is paid at a rate of at least 1½ times the basic hourly rate for all hours in excess of 8 per day **OR** 40 per week [in other words: all hours in excess of eight per day and all hours after 40 per week] and unless he receives fringe benefits that are at least equal to those in the prevailing wage rate; provided that whenever employer and employee organizations employing and representing a majority of a class of workers in a particular industry within the city jointly certify that the maximum number of hours that such persons may work under existing labor agreements before overtime wages must be paid differs from the hours specified in this paragraph, the maximum number of hours specified in such labor agreements shall be substituted for those specified above in applying the provisions of this paragraph to such workers.

(b) The word "or" in the state statute and the city of Duluth Code refers to the number of hours worked in any one week or, in the alternative, the number of hours worked in any one day in the week (the days in one week being totaled for reporting purposes); the law requires use of the alternative which results in the higher number of overtime hours for each employee whose time is being reported.

EXCEPTIONS: Federal government funding only and HUD (Housing and Urban Development) funding - see point "e"

In summary, if a project is solely funded with city of Duluth monies, city ordinance 8940 as amended allows the employees to work four ten-hour days and be paid at the regular hourly rate for those ten hours; exceeding hours must be paid at the overtime rate. An employer may not withhold overtime payment exclusively until 40 hours per week have been worked. Daily overtime must be paid as it is earned.

- **The base workweek hours must be clearly indicated on each payroll. Employees may be assigned a different workweek; however, that must be clearly marked beside the employees' names.**

The following are examples of how these rules apply to different situations.

- TT refers to the total time worked on the day or in the week
- RT refers to the hours worked at the regular rate of pay (straight time)
- OT refers to the hours worked for which overtime must be paid

State Funded with or without federal funding Projects								City-only Funded Projects (4 ten-hour days)							
	Mon	Tues	Wed	Thurs	Fri	Sat	Total		Mon	Tues	Wed	Thurs	Fri	Sat	Total
TT	10	10	10	10	0	6	46		10	10	10	10	0	6	46
RT	8	8	8	8	0	6	38		10	10	10	10	0	0	40
OT	2	2	2	2	0	0	8		0	0	0	0	0	6	6

State Funded with or without federal funding Projects								City-only Funded Projects (4 ten-hour days)							
	Mon	Tues	Wed	Thurs	Fri	Sat	Total		Mon	Tues	Wed	Thurs	Fri	Sat	Total
TT	0	10	10	0	7	0	27		10	0	12	0	0	0	32
RT	0	8	8	0	7	0	23		10	0	10	10	0	0	30
OT	0	2	2	0	0	0	4		0	0	2	0	0	0	2

c) **Overtime Calculations**

Minnesota Statutes Chapter 177.42, subd 4 specifies that the prevailing hours of labor may not be more than eight hours per day or more than 40 hours per week (as stated above in (b)), the City of Duluth does allow for ten hours per day/40 hours per week with City funding *only*. **Example: hours exceeding eight per day are paid at 1.5 times the rate in the contract's wage decision OR the base rate the employee is being paid if it is higher than the required base rate; once 40-hours in any one week are attained, all hours exceeding that 40 are paid at 1.5 times the rate in the project contract's wage decision.** See example (1) and (2) below.

Minnesota Statutes Chapter 177.42, subd 5 defines the hourly basic rate as the hourly wage paid to any employee. (subd 6): The prevailing wage rate means the hourly basic rate of pay plus the contribution for health and welfare benefits, vacation benefits, pension benefits, and any other economic benefit paid to the largest number of workers engaged in the same class of labor within the area...

Minnesota Statutes Chapter 177.43, subd 1 (1) ...employees are permitted to work more hours than the prevailing hours of labor [being] paid for all hours in excess of the prevailing hours at a rate of at least 1-½ times the hourly basic rate of pay. (2) A laborer or mechanic may not be paid a lesser rate of wages than the prevailing wage rate in the same or most similar trade or occupation in the area.

An employer may pay a lower **regular time/straight time** hourly rate and higher fringe benefit rate--to a bona fide plan--than stated in the contract's wage decision providing the total of the two rates is equal to or greater than the total in the wage decision; however, the **OVERTIME rate** must be paid on the higher rate in the contract's wage decision.

(1) Overtime Calculation with Fringe Benefits Paid to Bona Fide Plans

For overtime purposes, an employer paying higher fringe benefits to a bona fide plan and paying a lower hourly rate **MUST** calculate the overtime on the higher hourly rate as stated in the project contract's wage decision. The fringe benefit amount may be reduced to reflect any increase in the total prevailing wage package IF the plan administrator permits such a reduction. This acceptance must be verified in writing by the plan administrator and attached to the appropriate certified payroll report.

(2) Overtime Calculation with Cash Payment of Fringe Benefits

When the fringe benefit is paid directly to an employee, the prevailing base rate and the fringe benefit rate as established in the project contract's wage decision for a specific classification are totaled to arrive at the hourly rate. *Overtime is calculated at 1.5 x the base rate of the wage decision with the fringe benefit amount added to that rate: base rate of the wage decision x 1.5 + fringe benefit rate = overtime rate.*

Contract Work Hours and Safety Standards Act

[Refer to page two of this document.] All projects valued at \$100,000 or greater are subject to this Act. As with Minnesota Statutes Chapter 177.43, the overtime rate is calculated as in items one and two above OR (e) below.

- (d) A contractor shall not reduce a worker's private, regular rate of pay when the wage rate certified by the U. S. Department of Labor or the Minnesota Department of Labor & Industry is less than the worker's normal hourly wage [Minnesota Statute 181.03 subdivision 1(2)].

(e) **Regular Time & Overtime Definitions**

- **State of Minnesota** funded projects with or without federal funding *only allow for five eight-hour days per week at regular time*. Overtime is calculated at a rate not less than time and one-half (1.5) of the prevailing base rate as stated in the wage decision OR the base rate the employee is being paid if it is higher than the required base rate--plus the straight time fringe benefit amount. (see (1) above for example when a lower base rate and higher fringe are paid)
- **City of Duluth** funded projects do permit four ten-hour work days at regular time--see point 4-a, b for stipulations. Overtime is calculated at a rate not less than time and one-half (1.5) of the prevailing base rate as stated in the wage decision--OR the base rate the employee is being paid if it is higher than the required base rate--plus the straight time fringe benefit amount. (see (1) above for example when a lower base rate and higher fringe are paid)
- **Federal** funded only projects allow overtime pay for hours worked in excess of 40 in a workweek at a rate not less than time and one-half (1.5) of the prevailing base rate as stated in the wage decision OR the base rate the employee is being paid if it is higher than the required base rate--plus the straight time fringe benefit amount.
- **HUD** funded projects allow overtime pay for hours worked in excess of 40 in a workweek at a rate not less than time and one-half (1.5) of the prevailing base rate as stated in the wage decision OR the base rate the employee is being paid if it is higher than the required base rate--plus the straight time fringe benefit amount.

** When a combination of funding sources are included in any one project, the most strict requirements will apply.

- (f) The minimum hourly prevailing wages are contained in each project specification. When both federal (general decision rates from the U. S. Department of Labor) and State of Minnesota prevailing wages for state funded construction projects from the Minnesota Department of Labor and Industry are used, the prime contractor and all subcontractors including trucking operations, are required to pay the higher of the two wages for all laborers and mechanics [MnDOT Contract Administration Manual, Section 5-591.320].
- (g) The prime contractor and any lower-tier subcontractor shall review all wage decisions and compensate a worker according to the type of work performed and at the rate that is the greatest.
- (h) State of Minnesota prevailing wages typically list two rates for each classification with two effective dates. Should any City of Duluth contract continue to and past the second effective date, that rate and fringe benefit will be in effect through the remainder of the project.
- (i) **Mn/DOT Statement of Compliance is required on all city of Duluth construction projects (regardless of the project funding source) with each weekly certified payroll report.** web site: <http://dot.state.mn.us/const/labor/forms.html>
- (j) All contracts for city projects shall have applicable schedules of prevailing wage rates set forth in the contract. Schedules of applicable prevailing wage rates shall be posted on all project job sites for public review and shall be protected from the weather.
- (k) Employees on projects shall be paid at least **weekly**. Fringe benefits shall be paid either in cash or to an employee benefit plan that has been approved by the U.S. Department of Labor. ■ **The fringe benefit package is an integral portion of the prevailing wage. Should the prime contractor or any subcontractor (regardless of tier) become delinquent with any fringe benefit plan administrator's requirements for monthly payment, the monthly estimate(s) may be withheld until the plan payments are made current.** (city ordinance 8940 6-18-89 plus amendments)
See MnDOT Specification 1906 on page nine and Section 5 of this document: Contract Compliance.
See Statement of Compliance and Certified Payroll Report requirements in Section 10, HUD 4010 and web sites in Section 14, Forms.
- (l) Any contractor or subcontractor working on a project shall furnish the City with **original** certified payroll reports with **original signatures** relating to the project. Such certified payroll reports shall be **submitted weekly** on U.S. Department of Labor standard forms (WH-347) or their equivalent--using the same format--to the City of Duluth Labor Standards representative. All City of Duluth funded projects must have the base workweek hours indicated on the certified payroll form and/or beside each employee's name (should some employees be working different base workweeks).
- (m) No contractor or subcontractor working on a project shall evade or attempt to evade the provisions of this section through the use of non-recognized training programs. The only employees involved in training programs that shall be allowed to work on projects covered by this section shall be apprentice-trainees as defined by this article.
- (n) Any person violating the provisions of this section shall be guilty of a misdemeanor with each day of violation constituting a separate offense. In addition, if the prevailing wage rate and accompanying fringe benefit rate is not paid to employees working on a project, the City of Duluth may withhold contract payments to the prime contractor until such deficiencies are corrected. Should fringe benefits be paid to authorized Plans, the payments must be made within the demands of those Plans. Delinquencies may result in withholding of project funds to the prime contractor.
- (o) This section shall not apply to contracts for projects where the total cost of the project is less than \$2,000.00; nor to materialmen who do no more than deliver materials to the work site, except that this section shall apply to employees who deliver asphalt, concrete or mineral aggregate such as sand, gravel or stone where such material is incorporated into the project by depositing the material substantially in place, either directly or through spreaders, from the transporting vehicle.

(5) **Helpers**

A helper may perform work *only* if the helper classification is specified and defined in the federal wage decision and/or State of Minnesota wage decision incorporated into the project contract. Without such a helper classification, the contractor must assign a job classification that is the "same or most similar" [Minnesota Statute 177.44, subdivision 1] and compensate the helper for the actual work performed regardless of the helper's skill level.

(6) **Apprentice Ratios**

Journeyworkers must be on site with the apprentices and their hours must match.

FUNDING SOURCE:

City of Duluth and State of Minnesota with or without Federal funding

- Apprentices are not permitted to work alone under any circumstances.
- Working foremen are acceptable as a journeyworker PROVIDING he/she is in the same classification.
 - » Example: carpenter foreman and carpenter apprentice
- Ratios are determined by the trade's labor agreement.
- In the absence of ratio language, the following State of Minnesota apprenticeship ratios will be applied:
(apprentice : journeyworker) 1:1 2:4 3:7 4:10, etc.

- Employees working in excess of the allowable ratio must be paid the full journeyworker compensation.
- Out-of-ratio apprentices will be calculated beginning with the **apprentice at the highest level of training** and, then, to less senior apprentices in their rank order.
- Should two or more out-of-ratio apprentices have the same level of training, whomever was on the work site first will receive journeyworker pay; if the apprentices at the same level of training began work on the project site at the same time, hours worked out-of-ratio for which restitution is due will be divided among those apprentices.

Examples:

Four apprentices working unsupervised are on site. [4:0]
Ratio calls for four apprentices and ten journeyworkers [4:10]

Correction: all apprentices will receive the full journeyworker compensation as apprentices are not permitted to work alone.

Three apprentices and two journeyworkers are on site. [3:2]
Ratio calls for three apprentices and seven journeyworkers [3:7]

Two journeyworkers may accompany only one apprentice; therefore, the two highest level apprentices are paid the full journeyworker compensation.

Even though this particular job has three apprentices—the second journeyworker is a mute point; a third journeyworker would also be a mute point in this example.

Correction: the two highest level apprentices are paid the full journeyworker compensation and the third lower level apprentice is considered in ratio.

H U D (CDBG) and Federal funding only

- Apprentices are not permitted to work alone unless the U. S. Department of Labor-approved agreement allows that practice.
- Working foremen are acceptable as a journeyworker PROVIDING he/she is in the same classification.
 - » Example: electrician foreman and electrician apprentice
- Ratios are determined by the trade's U. S. Department of Labor-approved agreement.
- In the event of the absence of ratio language in the applicable agreement, the Minnesota Department of Labor ratio of one apprentice for the first journeyworker and one apprentice for each three journeyworkers thereafter will be applied, (i.e., 1:1, 2:4, 3:7, 4:10, etc.).
- The **legal apprentices are those who first came to work on the job site**; in the event that all apprentices begin work on the project site at the same time, hours worked out-of-ratio for which restitution is due will be divided among the apprentices.
- Time cards will be required to substantiate the start times.
- Employees working in excess of the allowable ratio—or for which U. S. Department of Labor-apprentice agreement/certificate is not provided—must be paid the full journeyworker compensation.

Examples:

Four apprentices and one journeyworker are on site. [4:1]
Ratio calls for four apprentices and ten journeyworkers. [4:10]

The first apprentice on site is considered in ratio as one journeyworker may only accompany one apprentice [1:1]; this particular job has four apprentices.

Correction: the second through the fourth apprentices coming on site are paid the full journeyworker compensation.

Six apprentices and two journeyworkers are on site [6:2]
Ratio calls for six apprentices and sixteen journeyworkers [6:16]

The first apprentice on site is considered in ratio as two journeyworkers may only accompany one apprentice; this particular job has six apprentices—the second journeyworker is a mute point.

Correction: the second through sixth apprentices coming on site are paid the full journeyworker compensation.

(7) Poster Boards

The prime contractor must construct and display a poster board, which contains all required posters, is legible and is accessible to all workers from the first day of work until the project is 100% complete. Posters must be protected from the weather. Prime contractors are not allowed to place a poster board at an off-site facility location.

(8) Trucking Issues

a) For the purpose of sections seven and eight, the term “owner” includes all persons having an ownership interest in the trucking entity or a partnership interest in the trucking entity and has a legal and rightful title to the vehicle(s) or has an approved lease on the vehicle(s). “Operate” means the owner either physically drives the vehicle or hires another to physically drive the vehicle; yet, maintains the right to direct the day-to-day operations of the vehicle.

b) Trucking Operations Definitions: See MN Rule 5200.1106 web site: <https://www.revisor.mn.gov/rules/?id=5200.1106>

Independent Trucking Operator: an individual or partnership who owns or holds a vehicle under lease and who contracts that vehicle and the owner's services to an entity which provides construction services to a public works project. The individual owns or leases and drives the equipment, is responsible for the maintenance of the equipment, bears all operating costs, determines the details and means of performing the services, and enters into a legally binding agreement that specifies the relationship to be that of an independent contractor and not that of an employee.

Multiple Truck Operations: any legal business entity that owns more than one vehicle and hires the vehicles out for services to brokers or contractors on public works projects. The owners of a trucking firm may either drive the vehicles or hire employees to drive the vehicles. Employee drivers are subject to the appropriate prevailing wage rate. The owner driving a vehicle is obligated to account for the value of his/her services as a driver at the appropriate prevailing wage.

Partnerships: a legal business entity where two or more individuals hold vehicles under lease and contract those vehicles and their services to an entity which provides construction services to a public works project. The partners own or lease the equipment, are responsible for maintenance and all operating costs, drive the equipment, determine the details and means of performing the services, and enter a legally binding agreement that specifies the

relationship to be that of a partner and not that of an employee. All partners are subject to the appropriate prevailing wage per city of Duluth ordinance 8940 as amended.

Corporation: any legal business entity that owns or leases vehicles to provide construction services to public works projects. All individuals are employees of the corporation and subject to the appropriate prevailing wage regardless of title or position.

Broker: an individual or firm who (activities include, but are not limited to):

- contracts to provide trucking services [equipment and driver] in the construction industry to users of such services, such as prime contractors and various subcontractors of the prime;
- contracts to obtain services from other trucking operations and dispatches them to various assignments;
- receives payment from the users (such as prime contractors and various subcontractors) in consideration for the trucking services provided; and
- makes payment to the providers (trucking operations so contracted with) for their services.

(9) **Specific documentation from trucking operations.**

Independent Trucking Operators

The owner/operator of a truck must submit a copy of his/her commercial driver's license (CDL), cab card, and insurance certificate for each truck the owner/operator drives on each construction project *before commencing work on that project*. These documents must be sent to the prime contractor who will then forward the material to Labor Standards, Engineering Division at the City of Duluth.

Multiple Truck Operators

Weekly certified payrolls and payment of corresponding prevailing wages plus the fringe benefit package will be required for each project where trucks are operating. This covers the owner plus all employees performing work on the project.

Partnerships

Weekly certified payrolls and payment of corresponding prevailing wages plus fringe benefit packages will be required for each project where trucks are operating. This covers all partners of the organization who perform work on the project.

Each partner performing work on a project must submit a copy of his/her commercial driver's license (CDL), cab card, and insurance certificate for the truck being operated with that weekly certified payroll. It is not necessary to repeat such supporting documentation until a different truck is used and/or certificates or licenses have expired.

Employees of the partnership are always reported on a weekly certified payroll and paid the appropriate prevailing wage plus fringe benefit package for the work being performed.

Corporations

All persons employed by the corporation are subject to receive payment of the prevailing wage plus the fringe benefit package for the work performed on a project regardless of title or position. Weekly certified payrolls must be submitted for all work performed on the project.

Brokers

Truck ownership and a **bonafide contract** between the broker and another trucking operation, a prime contractor, or a subcontractor must be identified. Paperwork must be submitted with the month end trucking report to the city of Duluth Labor Standards representative - Engineering. Certified payrolls are not required when the above documentation is provided and approved.

(10) **Month End Trucking Report - ONLY REQUIRED WITH STATE OF MINNESOTA FUNDING**

The Minnesota Department of Transportation Month End Trucking Report Form A and Form B plus Minnesota Department of Transportation Month End Trucking Report Statement of Compliance are *only required on state funded projects*.

A guide for completing the forms including definitions and the reports, themselves, may be downloaded from:

www.dot.state.mn.us/const/labor/forms.html

Payment to the prime contractor may be withheld until documentation is received and approved.

(11) **Truck Rental Rates - ONLY REQUIRED WITH STATE OF MINNESOTA FUNDING**

Truck rental rates are listed in the prevailing wage section of the project specifications.

(12) **Minnesota Rules 5200.1105 and 5200.1106**

These rules are incorporated into this supplementary general conditions part II by reference and are found on these web sites:

www.revisor.mn.gov/rules/?id=5200

(13) **Truck Axles** web site: <https://www.revisor.mn.gov/rules/?id=5200.1100>

Per Minnesota Rules 5200.1100 Master Job Classifications, a truck "unit" refers to all axles including the steering axle. A tag axle is also counted as one of the axles. Examples: four rear axles plus one steering axle = five axles total one rear axle plus one steering axle = two axles total

(14) **Non-Compliance and Enforcement**

- a) The prime contractor shall be liable for any unpaid wages to its workers or those of its lower-tier subcontractors, trucking companies/Multiple Truck Owners (MTO's) and/or Independent Truck Owner/Operator (ITOs) [MnDOT Standard Specifications for Construction, Section 1801].
- b) See Section 9, MnDOT Specification 1906 Partial Payments and Section 5, page two of this document.
- c) City of Duluth ordinance 8940 as amended.

(15) **IC-134 form - Withholding Affidavit for Contractors**

The IC-134 form will be required from all Multiple Truck Operators, Partnerships, and Corporations performing trucking services on a project before the retainage or all remaining funds can be released. Web site for completing form online: www.mndor.state.mn.us

The form, itself, is found at: and www.taxes.state.mn.us/Forms_and_Instructions/ic134.pdf

(16) **Owners, Supervisors, Foremen listed on certified payrolls.**

All persons working on a City of Duluth project including owners, partners, supervisors, salaried persons, and working foremen who perform laborer and/or mechanic work shall be reported on the weekly certified payroll reports including all data required of any laborer or mechanic. (ordinance 8731, 6/24/85 and 8940 as amended).

(17) **Supporting documentation.**

At his/her discretion, the City of Duluth employee responsible for prevailing wage labor standards may demand proof of payment of the prevailing wage which may include copies of a payroll register, itemized time sheet and matching cancelled check, or any other supporting documents as stipulated. Payment to the prime contractor may be withheld until documentation is received and approved.

(18) **Kickbacks from Public Works employees prohibited.**

No contractor working on a project or other person shall, by force intimidation, or threat of termination of employment, cause any employee working on a project to give up any part of the compensation to which he is entitled under his contract of employment.

Section 9

**Minnesota Department of Transportation Specification 1906 Partial Payments
Process For "Withholding Contract Monies" and "Default and Termination of a Contract" 11/5/04**

Mn/DOT Specification 1906 Partial Payments describes the Commissioner's authority to withhold funds to protect the Department's interests. In addition, Specification 1808 Default and Termination of a Contract describes the Commissioner's authority to take the prosecution of the work out of the hands of the Contractor.

Additionally, on projects funded in whole or part with federal funds and in accordance with the Required Contract Provisions Federal-Aid Construction Contracts Form – 1273, Section IV, Subpart 6, "Withholding", incorporated into federal aid contracts, the Contracting Officer may, after written notice to the Contractor, take such action as may be necessary to cause the suspension of any further payment, advance or guarantee of funds until such violations have ceased.

However, the Department must give the Contractor, and its Sureties due notice prior to exercising these authorities. The withholding of contract funds, in accordance with Specification 1906 or the Required Contract Provisions Federal-Aid Construction Contracts Form – 1273, Section IV, Subpart 6, "Withholding", should be implemented as soon as a possible prevailing wage violation is recognized. However, Default and Termination of a Contract, in accordance with Specification 1808, should only be exercised as a "last resort" if the Contractor is not willing to comply.

Definitions

(Mn/DOT Standard Specifications for Construction 2000 Edition, Section 1103)

Commissioner: The Commissioner of the Minnesota Department of Transportation, or the chief executive of the department or agency constituted for administration of Contract work with its jurisdiction.

Contractor: The individual, firm or corporation Contracting for and undertaking prosecution of the prescribed work; the party of the second part to the Contract, acting directly or through a duly authorized representative.

Department: The Department of Transportation or the State of Minnesota, or the political subdivision, governmental body, board, commission, office, department, division, or agency constituted for administration of the Contract work within its jurisdiction.

(Form 1273 - 29 CFR, Part 5.1, Definitions)

Contracting Officer: The individual, a duly appointed successor or authorized representative who is designated and authorized to enter into Contracts on behalf of the Federal Agency and/or the City of Duluth.

Important Considerations

1. Upon completion of the work under a contract, the department should consider issuing the final voucher as soon as possible. Failure to finalize a contract expeditiously could result in subsequent claims that would prevent the department from finalizing the contract. However, before the issuance of the final voucher, the department must be able to ensure that the terms of the contract have been satisfied. Failure on the part of the department to ensure compliance could result in the Mn/DOT state aid division retaining funds from the department in accordance with *Minnesota Rules 8820.3000, subpart 5*.
2. On every contract, the department should withhold the final retainage in accordance with the following guidelines: (1) if the total amount of the contract is \$1,000,000 or more, the department should retain funds not more than \$50,000, (2) if the total amount of the contract is less than \$1,000,000, the department should retain 5% of the total contract, (3) retainage should be withheld until the department can ensure that the contractor has met the terms of the contract or until the finalization of the contract.
3. This guide specifies that the department verbally notify the bonding company early in the process. Generally, as a "rule of thumb", notifying the bonding company is usually the "last resort". However, the justification for the early notification is related to the language found in *Minnesota statute 574.31, subdivision 2*, which summarizes that if an individual or the department does not submit a claim on the payment bond within 120 days after the completion of work under the contract, the claim can be denied.

The following are general guidelines that should be followed prior to placing a Contractor in default:

- Step 1: Upon verbal or written notification that a possible prevailing wage violation exists, the Department should give written notice to the Contractor regarding the nature of the claim, along with the Department's intent to withhold monies until the claim is investigated and determined to be in compliance. Additionally, the Department should inform the Contractor that the bonding company has been verbally notified of the claim. Please be aware, the Department should ensure employee confidentiality at all times.
- Step 2: Upon a preliminary determination surrounding the financial extent of the claim, the Department should consider retaining a "reasonable" portion of one or more partial estimates in accordance with Mn/DOT's 2000 Standard Specifications for Construction, Section 1906; or on federal aid contracts, in accordance with the Required Contract Provisions Federal-Aid Construction Contracts Form – 1273, Section IV, Subpart 6, "Withholding".
- Step 3: If it is determined that the claim is valid, the Department should schedule a meeting with the Contractor and attempt to resolve the matter. If the claim is determined to be invalid, the Department should release any partial estimates that may have been held as a result of the claim. However, the Department should continue to withhold the final retainage in accordance with the above-mentioned: *Important Considerations, 2*.
- Step 4: If resolution cannot be obtained through a meeting, the Department should order the Contractor, in writing, to complete their obligations under the contract. The letter should clearly state the circumstances under which the Department has deemed that the Contractor has not met the terms of the contract. Additionally, the Department should include a reasonable deadline for this obligation to be completed. A copy of this letter should be forwarded to the Surety, District State Aid Engineer (DSAE), Labor Compliance Unit and the Department's Attorney.
- Step 5: In the event that the Contractor does not respond to the Department's written order, the Department should send a similar letter, requesting that the Contractor respond immediately, in writing, regarding the Contractor's intention to comply or not comply with the order. A copy of this letter should be forwarded to the Surety, District State Aid Engineer (DSAE), Labor Compliance Unit and the Department's Attorney.
- Step 6: If the Department still does not get a proper response from the Contractor, the Department should write another letter, addressed to both the Contractor and the Surety, specifying all the facts of the alleged breach, demanding that the Contractor, or its Surety, respond satisfactorily within 10 days or the Department may exercise its authority to Default and Terminate the Contract in accordance within/DOT's 2000 Specifications for Construction, Section

1808. It's important to provide sufficient detail so that the Surety understands the situation. This notification should be sent by certified mail. A copy of this letter should be forwarded to the Surety, District State Aid Engineer (DSAE), Labor Compliance Unit and the Department's Attorney.
- Step 7: If the Contractor or Surety is unresponsive after 10 days, the Department should consult with their attorney to consider proceeding with Default and Termination of the Contract.
- Step 8: Upon termination of the contract, the Department provides a written order to the Surety, requiring the Surety to bring resolution to the prevailing wage violation.
- Step 9: The Department places the Contractor on a Non-Responsible Bidder's List and rejects any future awards.
-

Section 10

Federal Labor Standards Provisions U.S. Department of Housing and Urban Development Office of Labor Relations
Previous editions are obsolete Page 1 of 5 form HUD-4010 (06/2009) ref. Handbook 1344.1

Applicability

The Project or Program to which the construction work covered by this contract pertains is being assisted by the United States of America and the following Federal Labor Standards Provisions are included in this Contract pursuant to the provisions applicable to such Federal assistance.

A. 1. (i) Minimum Wages. All laborers and mechanics employed or working upon the site of the work, will be paid unconditionally and not less often than once a week, and without subsequent deduction or rebate on any account (except such payroll deductions as are permitted by regulations issued by the Secretary of Labor under the Copeland Act (29 CFR Part 3), the full amount of wages and bona fide fringe benefits (or cash equivalents thereof) due at time of payment computed at rates not less than those contained in the wage determination of the Secretary of Labor which is attached hereto and made a part hereof, regardless of any contractual relationship which may be alleged to exist between the contractor and such laborers and mechanics.

Contributions made or costs reasonably anticipated for bona fide fringe benefits under Section 1(b)(2) of the Davis-Bacon Act on behalf of laborers or mechanics are considered wages paid to such laborers or mechanics, subject to the provisions of 29 CFR 5.5(a)(1)(iv); also, regular contributions made or costs incurred for more than a weekly period (but not less often than quarterly) under plans, funds, or programs, which cover the particular weekly period, are deemed to be constructively made or incurred during such weekly period.

Such laborers and mechanics shall be paid the appropriate wage rate and fringe benefits on the wage determination for the classification of work actually performed, without regard to skill, except as provided in 29 CFR 5.5(a)(4). Laborers or mechanics performing work in more than one classification may be compensated at the rate specified for each classification for the time actually worked therein: Provided, That the employer's payroll records accurately set forth the time spent in each classification in which work is performed. The wage determination (including any additional classification and wage rates conformed under 29 CFR 5.5(a)(1)(ii) and the Davis-Bacon poster (WH-1321) shall be posted at all times by the contractor and its subcontractors at the site of the work in a prominent and accessible, place where it can be easily seen by the workers.

(ii) (a) Any class of laborers or mechanics which is not listed in the wage determination and which is to be employed under the contract shall be classified in conformance with the wage determination. HUD shall approve an additional classification and wage rate and fringe benefits therefore only when the following criteria have been met:

- (1) The work to be performed by the classification requested is not performed by a classification in the wage determination; and
- (2) The classification is utilized in the area by the construction industry; and
- (3) The proposed wage rate, including any bona fide fringe benefits, bears a reasonable relationship to the wage rates contained in the wage determination.

(b) If the contractor and the laborers and mechanics to be employed in the classification (if known), or their representatives, and HUD or its designee agree on the classification and wage rate (including the amount designated for fringe benefits where appropriate), a report of the action taken shall be sent by HUD or its designee to the Administrator of the Wage and Hour Division, Employment Standards Administration, U.S. Department of Labor, Washington, D.C. 20210. The Administrator, or an authorized representative, will approve, modify, or disapprove every additional classification action within 30 days of receipt and so advise HUD or its designee or will notify HUD or its designee within the 30-day period that additional time is necessary. (Approved by the Office of Management and Budget under OMB control number 1215-0140.)

(c) In the event the contractor, the laborers or mechanics to be employed in the classification or their representatives, and HUD or its designee do not agree on the proposed classification and wage rate (including the amount designated for fringe benefits, where appropriate), HUD or its designee shall refer the questions, including the views of all interested parties and the recommendation of HUD or its designee, to the Administrator for determination. The Administrator, or an authorized representative, will issue a determination within 30 days of receipt and so advise HUD or its designee or will notify HUD or its designee within the 30-day period that additional time is necessary. (Approved by the Office of Management and Budget under OMB Control Number 1215-0140.)

(d) The wage rate (including fringe benefits where appropriate) determined pursuant to subparagraphs (1)(ii)(b) or (c) of this paragraph, shall be paid to all workers performing work in the classification under this contract from the first day on which work is performed in the classification.

(iii) Whenever the minimum wage rate prescribed in the contract for a class of laborers or mechanics includes a fringe benefit which is not expressed as an hourly rate, the contractor shall either pay the benefit as stated in the wage determination or shall pay another bona fide fringe benefit or an hourly cash equivalent thereof.

(iv) If the contractor does not make payments to a trustee or other third person, the contractor may consider as part Previous editions are obsolete Page 2 of 5 form HUD-4010 (06/2009) ref. Handbook 1344.1 of the wages of any laborer or mechanic the amount of any costs reasonably anticipated in providing bona fide fringe benefits under a plan or program, Provided, That the Secretary of Labor has found, upon the written request of the contractor, that the applicable standards of the Davis-Bacon Act have been met. The Secretary of Labor may require the contractor to set aside in a separate account assets for the meeting of obligations under the plan or program. (Approved by the Office of Management and Budget under OMB Control Number 1215-0140.)

2. Withholding. HUD or its designee shall upon its own action or upon written request of an authorized representative of the Department of Labor withhold or cause to be withheld from the contractor under this contract or any other Federal contract with the same prime contractor, or any other Federally-assisted contract subject to Davis-Bacon prevailing wage requirements, which is held by the same prime contractor so much of the accrued payments or advances as may be considered necessary to pay laborers and mechanics, including apprentices, trainees and helpers, employed by the contractor or any subcontractor the full amount of wages required by the contract. In the event of failure to pay any laborer or mechanic, including any apprentice, trainee or helper, employed or working on the site of the work, all or part of the wages required by the contract, HUD or its designee may, after written notice to the contractor, sponsor, applicant, or owner, take such action as may be necessary to cause the suspension of any further payment, advance, or guarantee of funds until such violations have ceased. HUD or its designee may, after written notice to the contractor, disburse such amounts withheld for and on account of the contractor or subcontractor to the respective employees to whom they are due. The Comptroller General shall make such disbursements in the case of direct Davis-Bacon Act contracts.

3. (i) Payrolls and basic records. Payrolls and basic records relating thereto shall be maintained by the contractor during the course of the work preserved for a period of three years thereafter for all laborers and mechanics working at the site of the work. Such records shall contain the name, address, and social security number of each such worker, his or her correct classification, hourly rates of wages paid (including rates of contributions or costs anticipated for bona fide fringe benefits or cash equivalents thereof of the types described in Section I(b)(2)(B) of the Davis-bacon Act), daily and weekly number of hours worked, deductions made and actual wages paid. Whenever the Secretary of Labor has found under 29 CFR 5.5 (a)(1)(iv) that the wages of any laborer or mechanic include the amount of any costs reasonably anticipated in providing benefits under a plan or program described in Section I(b)(2)(B) of the Davis-Bacon Act, the contractor shall maintain records which show that the commitment to provide such benefits is enforceable, that the plan or program is financially responsible, and that the plan or program has been communicated in writing to the laborers or mechanics affected, and records which show the costs anticipated or the actual cost incurred in providing such benefits. Contractors employing apprentices or trainees under approved programs shall maintain written evidence of the registration of apprenticeship programs and certification of trainee programs, the registration of the apprentices and trainees, and the ratios and wage rates prescribed in the applicable programs. (Approved by the Office of Management and Budget under OMB Control Numbers 1215-0140 and 1215-0017.)

(ii) (a) The contractor shall submit weekly for each week in which any contract work is performed a copy of all payrolls to HUD or its designee if the agency is a party to the contract, but if the agency is not such a party, the contractor will submit the payrolls to the applicant sponsor, or owner, as the case may be, for transmission to HUD or its designee. The payrolls submitted shall set out accurately and completely all of the information required to be maintained under 29 CFR 5.5(a)(3)(i) except that full social security numbers and home addresses shall not be included on weekly transmittals. Instead the payrolls shall only need to include an individually identifying number for each employee (e.g., the last four digits of the employee's social security number). The required weekly payroll information may be submitted in any form desired. Optional Form WH-347 is available for this purpose from the Wage and Hour Division Web site at <http://www.dol.gov/whd/wh347.pdf> or its successor site. The prime contractor is responsible for the submission of copies of payrolls by all subcontractors. Contractors and subcontractors shall maintain the full social security number and current address of each covered worker, and shall provide them upon request to HUD or its designee if the agency is a party to the contract, but if the agency is not such a party, the contractor will submit the payrolls to the applicant sponsor, or owner, as the case may be, for transmission to HUD or its designee, the contractor, or the Wage and Hour Division of the Department of Labor for purposes of an investigation or audit of compliance with prevailing wage requirements. It is not a violation of this subparagraph for a prime contractor to require a subcontractor to provide addresses and social security numbers to the prime contractor for its own records, without weekly submission to HUD or its designee. (Approved by the Office of Management and Budget under OMB Control Number 1215-0149.)

(b) Each payroll submitted shall be accompanied by a "Statement of Compliance," signed by the contractor or subcontractor or his or her agent who pays or supervises the payment of the persons employed under the contract and shall certify the following:

(1) That the payroll for the payroll period contains the information required to be provided under 29 CFR 5.5 (a)(3)(ii), the appropriate information is being maintained under 29 CFR 5.5(a)(3)(i), and that such information is correct and complete;

Previous editions are obsolete; Page 3 of 5 form **HUD-4010** (06/2009) ref. Handbook 1344.1

(2) That each laborer or mechanic (including each helper, apprentice, and trainee) employed on the contract during the payroll period has been paid the full weekly wages earned, without rebate, either directly or indirectly, and that no deductions have been made either directly or indirectly from the full wages earned, other than permissible deductions as set forth in 29 CFR Part 3;

(3) That each laborer or mechanic has been paid not less than the applicable wage rates and fringe benefits or cash equivalents for the classification of work performed, as specified in the applicable wage determination incorporated into the contract.

(c) The weekly submission of a properly executed certification set forth on the reverse side of Optional Form WH-347 shall satisfy the requirement for submission of the "Statement of Compliance" required by subparagraph A.3.(ii)(b).

(d) The falsification of any of the above certifications may subject the contractor or subcontractor to civil or criminal prosecution under Section 1001 of Title 18 and Section 231 of Title 31 of the United States Code.

(iii) The contractor or subcontractor shall make the records required under subparagraph A.3.(i) available for inspection, copying, or transcription by authorized representatives of HUD or its designee or the Department of Labor, and shall permit such representatives to interview employees during working hours on the job. If the contractor or subcontractor fails to submit the required records or to make them available, HUD or its designee may, after written notice to the contractor, sponsor, applicant or owner, take such action as may be necessary to cause the suspension of any further payment, advance, or guarantee of funds. Furthermore, failure to submit the required records upon request or to make such records available may be grounds for debarment action pursuant to 29 CFR 5.12.

4. Apprentices and Trainees.

(i) Apprentices. Apprentices will be permitted to work at less than the predetermined rate for the work they performed when they are employed pursuant to and individually registered in a bona fide apprenticeship program registered with the U.S. Department of Labor, Employment and Training Administration, Office of Apprenticeship Training, Employer and Labor Services, or with a State Apprenticeship Agency recognized by the Office, or if a person is employed in his or her first 90 days of probationary employment as an apprentice in such an apprenticeship program, who is not individually registered in the program, but who has been certified by the Office of Apprenticeship Training, Employer and Labor Services or a State Apprenticeship Agency (where appropriate) to be eligible for probationary employment as an apprentice. The allowable ratio of apprentices to journeymen on the job site in any craft classification shall not be greater than the ratio permitted to the contractor as to the entire work force under the registered program. Any worker listed on a payroll at an apprentice wage rate, who is not registered or otherwise employed as stated above, shall be paid not less than the applicable wage rate on the wage determination for the classification of work actually performed. In addition, any apprentice performing work on the job site in excess of the ratio permitted under the registered program shall be paid not less than the applicable wage rate on the wage determination for the work actually performed. Where a contractor is performing construction on a project in a locality other than that in which its program is registered, the ratios and wage rates (expressed in percentages of the journeyman's hourly rate) specified in the contractor's or subcontractor's registered program shall be observed. Every apprentice must be paid at not less than the rate specified in the registered program for the apprentice's level of progress, expressed as a percentage of the journeymen hourly rate specified in the applicable wage determination. Apprentices shall be paid fringe benefits in accordance with the provisions of the apprenticeship program. If the apprenticeship program does not specify fringe benefits, apprentices must be paid the full amount of fringe benefits listed on the wage determination for the applicable classification. If the Administrator determines that a different practice prevails for the applicable apprentice classification, fringes shall be paid in accordance with that determination. In the event the Office of Apprenticeship Training, Employer and Labor Services, or a State Apprenticeship Agency recognized by the Office, withdraws approval of an apprenticeship program, the contractor will no longer be permitted to utilize apprentices at less than the applicable predetermined rate for the work performed until an acceptable program is approved.

(ii) Trainees. Except as provided in 29 CFR 5.16, trainees will not be permitted to work at less than the predetermined rate for the work performed unless they are employed pursuant to and individually registered in a program which has received prior approval, evidenced by formal certification by the U.S. Department of Labor, Employment and Training Administration. The ratio of trainees to journeymen on the job site shall not be greater than permitted under the plan approved by the Employment and Training Administration. Every trainee must be paid at not less than the rate specified in the approved program for the trainee's level of progress, expressed as a percentage of the journeyman hourly rate specified in the applicable wage determination. Trainees shall be paid fringe benefits in accordance with the provisions of the trainee program. If the trainee program does not mention fringe benefits, trainees shall be paid the full amount of fringe benefits listed on the wage determination unless the Administrator of the Wage and Hour Division determines that there is an apprenticeship program associated with the corresponding

journeyman wage rate on the wage determination which provides for less than full fringe benefits for apprentices. Any employee listed on the payroll at a trainee rate who is not registered and participating in a training plan approved by Previous editions are obsolete; Page 4 of 5 form **HUD-4010** (06/2009) ref. Handbook 1344.1

the Employment and Training Administration shall be paid not less than the applicable wage rate on the wage determination for the work actually performed. In addition, any trainee performing work on the job site in excess of the ratio permitted under the registered program shall be paid not less than the applicable wage rate on the wage determination for the work actually performed. In the event the Employment and Training Administration withdraws approval of a training program, the contractor will no longer be permitted to utilize trainees at less than the applicable predetermined rate for the work performed until an acceptable program is approved.

(iii) Equal employment opportunity. The utilization of apprentices, trainees and journeymen under 29 CFR Part 5 shall be in conformity with the equal employment opportunity requirements of Executive Order 11246, as amended, and 29 CFR Part 30.

5. Compliance with Copeland Act requirements. The contractor shall comply with the requirements of 29 CFR Part 3 which are incorporated by reference in this contract

6. Subcontracts. The contractor or subcontractor will insert in any subcontracts the clauses contained in subparagraphs 1 through 11 in this paragraph A and such other clauses as HUD or its designee may by appropriate instructions require, and a copy of the applicable prevailing wage decision, and also a clause requiring the subcontractors to include these clauses in any lower tier subcontracts. The prime contractor shall be responsible for the compliance by any subcontractor or lower tier subcontractor with all the contract clauses in this paragraph.

7. Contract termination; debarment. A breach of the contract clauses in 29 CFR 5.5 may be grounds for termination of the contract and for debarment as a contractor and a subcontractor as provided in 29 CFR 5.12.

8. Compliance with Davis-Bacon and Related Act Requirements. All rulings and interpretations of the Davis-Bacon and Related Acts contained in 29 CFR Parts 1, 3, and 5 are herein incorporated by reference in this contract

9. Disputes concerning labor standards. Disputes arising out of the labor standards provisions of this contract shall not be subject to the general disputes clause of this contract. Such disputes shall be resolved in accordance with the procedures of the Department of Labor set forth in 29 CFR Parts 5, 6, and 7. Disputes within the meaning of this clause include disputes between the contractor (or any of its subcontractors) and HUD or its designee, the U.S. Department of Labor, or the employees or their representatives.

10. (i) Certification of Eligibility. By entering into this contract the contractor certifies that neither it (nor he or she) nor any person or firm who has an interest in the contractor's firm is a person or firm ineligible to be awarded Government contracts by virtue of Section 3(a) of the Davis-Bacon Act or 29 CFR 5.12(a)(1) or to be awarded HUD contracts or participate in HUD programs pursuant to 24 CFR Part 24.

(ii) No part of this contract shall be subcontracted to any person or firm ineligible for award of a Government contract by virtue of Section 3(a) of the Davis-Bacon Act or 29 CFR 5.12(a)(1) or to be awarded HUD contracts or participate in HUD programs pursuant to 24 CFR Part 24.

(iii) The penalty for making false statements is prescribed in the U.S. Criminal Code, 18 U.S.C. 1001. Additionally, U.S. Criminal Code, Section 1 01 0, Title 18, U.S.C., "Federal Housing Administration transactions", provides in part: "Whoever, for the purpose of . . . influencing in any way the action of such Administration..... makes, utters or publishes any statement knowing the same to be false..... shall be fined not more than \$5,000 or imprisoned not more than two years, or both."

11. Complaints, Proceedings, or Testimony by Employees. No laborer or mechanic to whom the wage, salary, or other labor standards provisions of this Contract are applicable shall be discharged or in any other manner discriminated against by the Contractor or any subcontractor because such employee has filed any complaint or instituted or caused to be instituted any proceeding or has testified or is about to testify in any proceeding under or relating to the labor standards applicable under this Contract to his employer.

B. Contract Work Hours and Safety Standards Act. The provisions of this paragraph B are applicable where the amount of the prime contract exceeds \$100,000. As used in this paragraph, the terms "laborers" and "mechanics" include watchmen and guards.

(1) Overtime requirements. No contractor or subcontractor contracting for any part of the contract work which may require or involve the employment of laborers or mechanics shall require or permit any such laborer or mechanic in any workweek in which the individual is employed on such work to work in excess of 40 hours in such workweek unless such laborer or mechanic receives compensation at a rate not less than one and one-half times the basic rate of pay for all hours worked in excess of 40 hours in such workweek.

(2) Violation; liability for unpaid wages; liquidated damages. In the event of any violation of the clause set forth in subparagraph (1) of this paragraph, the contractor and any subcontractor responsible therefore shall be liable for the unpaid wages. In addition, such contractor and subcontractor shall be liable to the United States (in the case of work done under contract for the District of Columbia or a territory, to such District or to such territory), for liquidated damages. Such liquidated damages shall be computed with respect to each individual laborer or mechanic, including watchmen and guards, employed in violation of the clause set forth in subparagraph (1) of this paragraph, in the sum of \$10 for each calendar day on which such individual was required or permitted to work in excess of the standard workweek of 40 hours without payment of the overtime wages required by the clause set forth in sub paragraph (1) of this paragraph.

Previous editions are obsolete Page 5 of 5 form **HUD-4010** (06/2009) ref. Handbook 1344.1

(3) Withholding for unpaid wages and liquidated damages. HUD or its designee shall upon its own action or upon written request of an authorized representative of the Department of Labor withhold or cause to be withheld, from any moneys payable on account of work performed by the contractor or subcontractor under any such contract or any other Federal contract with the same prime contract, or any other Federally-assisted contract subject to the Contract Work Hours and Safety Standards Act which is held by the same prime contractor such sums as may be determined to be necessary to satisfy any liabilities of such contractor or subcontractor for unpaid wages and liquidated damages as provided in the clause set forth in subparagraph (2) of this paragraph.

(4) Subcontracts. The contractor or subcontractor shall insert in any subcontracts the clauses set forth in subparagraph (1) through (4) of this paragraph and also a clause requiring the subcontractors to include these clauses in any lower tier subcontracts. The prime contractor shall be responsible for compliance by any subcontractor or lower tier subcontractor with the clauses set forth in subparagraphs (1) through (4) of this paragraph.

C. Health and Safety. The provisions of this paragraph C are applicable where the amount of the prime contract exceeds \$100,000.

(1) No laborer or mechanic shall be required to work in surroundings or under working conditions which are unsanitary, hazardous, or dangerous to his health and safety as determined under construction safety and health standards promulgated by the Secretary of Labor by regulation.

(2) The Contractor shall comply with all regulations issued by the Secretary of Labor pursuant to Title 29 Part 1926 and failure to comply may result in imposition of sanctions pursuant to the Contract Work Hours and Safety Standards Act, (Public Law 91-54, 83 Stat 96). 40 USC 3701 et seq.

(3) The contractor shall include the provisions of this paragraph in every subcontract so that such provisions will be binding on each subcontractor. The contractor shall take such action with respect to any subcontractor as the Secretary of Housing and Urban Development or the Secretary of Labor shall direct as a means of enforcing such provisions.

Section 11

Equal Opportunity Laws and Regulations

(A) In addition to Contract specifications set forth below, the Contractor shall conduct and administer this Contract in compliance with:

- (1) Title VI of the Civil Rights Act of 1964 (Pub. L. 88-352) and implementing regulations issued at 24 CFR Part 1;
- (2) Title VIII of the Civil Rights Act of 1968 (Pub. L. 90-284), as amended, and implementing regulations;
- (3) Section 109 of the Housing and Community Development Act of 1974, as amended; and the regulations issued pursuant thereto (24 CFR Section 570.601);
- (4) Section 3 of the Housing and Urban Development Act of 1968, as amended, and implementing regulations of 24 CFR Part 135;
- (5) Executive Order 11246, as amended by Executive Order 11375 and 12086 and implementing regulations at 41 CFR Chapter 60;
- (6) Executive Order 11063, as amended by Executive Order 12259 and implementing regulations at 24 CFR Part 107;
- (7) Section 504 of the Rehabilitation Act of 1973 (Pub. L. 93-112), as amended, and implementing regulations when published for effect;
- (8) The Age Discrimination Act of 1975, as amended, (Pub. L. 94-135) and implementing regulations when published for effect;
- (9) The Minnesota Human Rights Act of 1974, as amended (Chapter 363).

Equal Opportunity and Affirmative Action

(A) Contractors and Subcontractors that have a work force in excess of fifty (50) employees and a contract in excess of \$50,000.00 shall prepare and maintain an appropriate affirmative action plan in accordance with the provisions of 41 CFR 60 "Compliance Responsibility for Equal Opportunity".

(B) Non-segregated Facilities. The Contractor shall certify that he does not maintain or provide for his employees any segregated facilities at any of his establishments, and that he does not permit his employees to perform their services at any location, under his control, where segregated facilities are maintained. The Contractor covenants that he will not maintain or provide for his employees any segregated facilities at any of his establishments, and he will not permit his employees to perform their services at any location, under his control, where segregated facilities are maintained. As used in this paragraph the term "segregated facilities" means any waiting rooms, work areas, rest rooms and wash rooms, restaurants and other eating areas, time clocks, locker rooms and other storage or dressing areas, parking lots, drinking fountains, recreation or facilities provided for employees which are segregated by explicit directive or are in fact segregated on the basis of race, color, creed, religion, national origin, ancestry, age, marital status, status with respect to public assistance, and/or disability because of habit, local custom, or otherwise.

General Provisions Against Discrimination

(A) In all hiring or employment made possible by or resulting from this Contract, there:

- (1) will not be any discrimination against any employee or applicant for employment because of race, color, creed, religion, national origin, ancestry, age, sex, marital status, status with respect to public assistance, and/or disability.
- (2) affirmative action will be taken to ensure that applicants are employed, and that employees are treated during employment without regard to their race, color, creed, religion, national origin, ancestry, age, sex, marital status, status with respect to public assistance, and/or disability. This requirement shall apply to, but not be limited to, the following: employment, upgrading, demotion or transfer; recruitment or recruitment advertising; lay-off or termination; rates of pay or other forms of compensation; and selection for training, including apprenticeship. There shall be posted in conspicuous places available to employees and applicants for employment, notices setting forth the provisions of this clause. All solicitations or advertisements for employees shall state that all qualified applicants will receive consideration for employment without regard to race, color, creed, religion, national origin, ancestry, age, sex, marital status, status with respect to public assistance, and/or disability.

(B) No person in the United States shall, on the grounds of race, color, creed, religion, national origin, age, sex, marital status, status with respect to public assistance, and/or disability, be excluded from participation in, be denied the benefits of, or be subject to discrimination under any program or activity made possible by or resulting from this Contract. The Contractor and each employer will comply with all requirements imposed by or pursuant to the regulations of the Federal Agency effectuating Title VI of the Civil Rights Act of 1966. The Contractor will note this requirement in all solicitations or advertisements for employees. The Contractor agrees to post in conspicuous places, available to employees and applicants for employment, notices to be provided setting forth the provisions of this nondiscrimination clause.

(C) The Contractor will send to each labor union or representative of workers with which he has a collective bargaining agreement or other contract or understanding, a notice advising the labor union or workers' representative of the Contractor's commitments under these provisions, and shall post copies of the notice in conspicuous places available to employees and applicants for employment.

(D) The Contractor hereby agrees that he will incorporate into any contract for construction work, or modification thereof, as defined in the regulations of the Secretary of Labor at 41 CFR Chapter 60, which is paid for in whole or in part with funds obtained pursuant to this Contract, the equal opportunity clause which is a part of these Contract Documents.

(E) The Contractor further agrees that he will be bound by the equal opportunity clause and other provisions of 41 CFR Chapter 60, with respect to his own employment practices when he participates in federally assisted construction work: Provided: That of the Contractor so participating is a State or Local Government, the above equal opportunity clause is not applicable to any agency, instrumentality, or subdivision of such government which does not participate in work on or under the Contract. Also, the Contractor will make his files available to inspection by appropriate government agencies and shall furnish those reports as may be required by said agencies.

(F) The Contractor agrees that he will assist and cooperate actively with the Federal Agency and the Secretary of Labor in obtaining the compliance of subcontractors with the equal opportunity clause and the rules, regulations, and relevant orders of the Secretary of Labor, that he will furnish the Federal Agency and the Secretary of Labor such information as they may require for the supervision of such compliance, and that he will otherwise assist the Federal Agency in the discharge of its primary responsibility for securing compliance.

(G) The Contractor further agrees that he will refrain from entering into any contract or any contract modification subject to Executive Order 11246 of September 24, 1965, with a subcontractor debarred from, or who has not demonstrated eligibility for, Government contracts and federally assisted construction contracts pursuant to the Executive Order. In addition, the Contractor agrees that if he fails or refuses to comply with these undertakings, the City or the Federal Agency may take any or all of the following actions: Terminate or suspend in whole or in part this Contract; refrain from extending any further assistance to the Contractor under the Project with respect to which the failure or refusal occurred until satisfactory assurance of future compliance has been received from such Contractor and refer the case to the Department of Justice for appropriate legal proceedings.

Affirmative Action - "Construction Contracts" over \$10,000

Notice of Requirement for Affirmative Action to Ensure Equal Employment Opportunity
(Executive Order 11246)

1. The Offeror's or Bidder's attention is called to the "Equal Opportunity Clause" and the "Standard Federal Equal Employment Opportunity Construction Contract Specifications" set forth herein.

2. The goals and timetables for minority and female participation, expressed in percentage terms for the Contractor's aggregate workforce in each trade on all construction work in the covered area, are as follows:

<u>Timetables</u>	<u>Goals for minority participation (percent)</u>	<u>Goals for female participation (percent)</u>
From April 1, 1980 until revised	3.0	6.9

These goals are applicable to all the Contractor's construction work (whether or not it is Federal or federally assisted) performed in the covered area.

The Contractor's compliance with the Executive Order and the regulations in 41 CFR Part 60-4 shall be based on its implementation of the Equal Opportunity Clause, specific affirmative action obligations required by the specifications set forth in 41 CFR 60-4.3 (a), and its efforts to meet the goals established for the geographical area where the contract resulting from this solicitation is to be performed. The hours of minority and female employment and training must be substantially uniform throughout the length of the contract, and in each trade, and the contractor shall make a good faith effort to employ minorities and women evenly on each of its projects. The transfer of minority or female employees or trainees from Contractor to Contractor or from project to project for the sole purpose of meeting the Contractor's goals shall be a violation of the contract, the Executive Order and the regulations in 41 CFR Part 60-4. Compliance with the goals will be measured against the total work hours performed.

3. The Contractor shall provide written notification to the City and to the Director of the Office of Federal Contract Compliance Programs; U.S. Department of Labor, ESA/OFCPP, 16th Floor, 230 South Dearborn Street, Chicago, Illinois, 60604, within 10 working days of award of any construction subcontract and/or subcontract in excess of \$10,000 at any tier for construction work under the contract resulting from this solicitation. The notification shall list the name, address and telephone number of the contractor and/or subcontractor; employer identification number; estimated dollar amount of the prime contract; estimated dollar amount of the subcontract; estimated starting and completion dates of the subcontract; and the geographical area in which the contract is to be performed.

4. As used in this Notice, and in the Contract, the "covered area" is all work under a contract currently held with the City of Duluth, Minnesota.

Standard Federal Equal Employment Opportunity
Construction Contract Specifications (Executive Order 11246)

1. As used in these specifications:

- a) "Director" means Director, Office of Federal Contract Compliance Programs, United States Department of Labor; or any person to whom the Director delegates authority;
- b) "Employer identification number" means the Federal Social Security number used on the Employer's Quarterly Federal Tax Return, U.S. Treasury Department Form 941.
- c) "Minority" includes:
 - (i) Black (all persons having origins in any of the Black African racial groups not of Hispanic origin);
 - (ii) Hispanic (all persons of Mexican, Puerto Rican, Cuban, Central or South American or other Spanish Culture or origin, regardless of race);
 - (iii) Asian and Pacific Islander (all persons having origins in any of the original peoples of the Far East, Southeast Asia, the Indian Subcontinent, or the Pacific Islands); and
 - (iv) American Indian or Alaskan Native (all persons having origins in any of the original peoples of North America and maintaining identifiable tribal affiliations through membership and participation or community identification).

2. Whenever the Contractor, or any Subcontractor at any tier, subcontracts a portion of the work involving any construction trade, it shall physically include in each subcontract in excess of \$10,000 the provisions of these specifications and the Notice which contains the applicable goals for minority and female participation and which is set forth in the solicitations from which this contract resulted.

3. If the Contractor is participating (pursuant to 41 CFR 60-4.5) in a Hometown Plan approved by the U.S. Department of Labor in the covered area either individually or through an association, its affirmative action obligations on all work in the Plan area (including goals and timetables) shall be in accordance with that Plan for those trades which have unions participating in the Plan. Contractors must be able to demonstrate their participation in and compliance with the provisions of any such Hometown Plan. Each Contractor or Subcontractor participating in an approved Plan is individually required to comply with its obligations under the EEO clause, and to make a good faith effort to achieve each goal under the Plan in each trade in which it has employees. The overall good faith performance by other Contractors or Subcontractors toward a goal in approved Plan does not excuse any covered Contractor's or Subcontractor's failure to take good faith efforts to achieve the Plan goals and timetables.

4. The Contractor shall implement the specific affirmative action standards provided in paragraphs 7a through p of these specifications. The goals set forth in the solicitation from which this contract resulted are expressed as percentages of the total hours of employment and training of minority and female utilization the Contractor should reasonably be able to achieve in each construction trade in which it has employees in the covered area. The Contractor is expected to make substantially uniform progress toward its goals in each craft during the period specified.

5. Neither the provisions of any collective bargaining agreement, nor the failure by a union with whom the Contractor has a collective bargaining agreement, to refer either minorities or women shall excuse the Contractor's obligations under these specifications, Executive Order 11246, or the regulations promulgated pursuant thereto.

6. In order for the non-working training hours of apprentices and trainees to be counted in meeting the goals, such apprentices and trainees must be employed by the Contractor during the training period, and the Contractor must have made a commitment to employ the apprentices and trainees at the completion of their training, subject to the availability of employment opportunities. Trainees must be trained pursuant to training programs approved by the U.S. Department of Labor.

7. The Contractor shall take specific affirmative action to ensure equal employment opportunity. The evaluation of the Contractor's compliance with these specifications shall be based upon its effort to achieve maximum results from its actions. The Contractor shall document these efforts fully, and shall implement affirmative action steps at least as extensive as the following:
- a. Ensure and maintain a working environment free of harassment, intimidation, and coercion at all sites, and in all facilities at which the Contractor's employees are assigned to work. The Contractor, where possible, will assign two or more women to each construction project. The Contractor shall specifically ensure that all foremen, superintendents, and other on-site supervisory personnel are aware of and carry out the Contractor's obligation to maintain such a working environment, with specific attention to minority or female individuals working at such sites or in such facilities.
 - b. Establish and maintain a current list of minority and female recruitment sources, provide written notification to minority and female recruitment sources and to community organizations when the Contractor or its unions have employment opportunities available, and maintain a record of the organizations' responses.
 - c. Maintain a current file of the names, addresses and telephone numbers of each minority and female off-the-street applicant and minority or female referral from a union, a recruitment source or community organization and of what action was taken with respect to each such individual. If such individual was sent to the union hiring hall for referral and was not referred back to the Contractor by the union or, if referred, not employed by the Contractor, this shall be documented in the file with the reason therefore, along with whatever additional actions the Contractor may have taken.
 - d. Provide immediate written notification to the Director when the union or unions with which the Contractor has a collective bargaining agreement has not referred to the Contractor a minority person or woman sent by the Contractor, or when the Contractor has other information that the union referral process has impeded the Contractor's efforts to meet its obligations.
 - e. Develop on-the-job training opportunities and/or participate in training programs for the area which expressly include minorities and women, including upgrading programs and apprenticeship and trainee programs relevant to the Contractor's employment needs, especially those programs funded or approved by the Department of Labor. The Contractor shall provide notices of these programs to the sources compiled under 7b above.
 - f. Disseminate the Contractor's EEO policy by providing notice of the policy to unions and training programs and requesting their cooperation in assisting the Contractor in meeting its EEO obligations; by including it in any policy manual and collective bargaining agreement; by publicizing it in the company newspaper, annual report, etc.; by specific review of the policy with all management personnel and with all minority and female employees at least once a year; and by posting the company EEO policy on bulletin boards accessible to all employees at each location where construction work is performed.
 - g. Review, at least annually, the company's EEO policy and affirmative action obligations under these specifications with all employees having any responsibility for hiring, assignment, layoff, termination or other employment decisions including specific review of these items with onsite supervisory personnel such as Superintendents, General Foremen, etc., prior to the initiation of construction work at any job site. A written record shall be made and maintained identifying the time and place of these meetings, persons attending, subject matter discussed, and disposition of the subject matter.
 - h. Disseminate the Contractor's EEO policy externally by including it any advertising in the news media, specifically including minority and female news media, and providing written notification to and discussing the Contractor's EEO policy with other Contractors and Subcontractors with whom the Contractor does or anticipates doing business.
 - i. Direct its recruitment efforts, both oral and written, to minority, female and community organizations, to schools with minority and female students and to minority and female recruitments and training organizations serving the Contractor's recruitment area and employment needs. Not later than one month prior to the date for the acceptance of applications for apprenticeship or other training by any recruitment source, the Contractor shall send written notification to organizations such as the above, describing the openings, screening procedures, and tests to be used in the selection process.
 - j. Encourage present minority and female employees to recruit other minority persons and women and, where reasonable, provide after school, summer and vacation employment to minority and female youth both on the site and in other areas of a Contractor's work force.
 - k. Validate all tests and other selection requirements where there is an obligation to do so under 41 CFR Part 60-3.
 - l. Conduct, at least annually, an inventory and evaluation at least of all minority and female personnel for promotional opportunities and encourage these employees to seek or to prepare for, through appropriate training, etc., such opportunities.
 - m. Ensure that seniority practices, job classifications, work assignments and other personnel practices, do not have a discriminatory effect by continually monitoring all personnel and employment related activities to ensure that the EEO policy and the Contractor's obligations under these specifications are being carried out.
 - n. Ensure that all facilities and company activities are nonsegregated except that separate or single-user toilet and necessary changing facilities shall be provided to assure privacy between the sexes.
 - o. Document and maintain a record of all solicitations of officers for subcontracts from minority and female construction contractors and suppliers, including circulation of solicitations to minority and female contractor associations and other business associations.
 - p. Conduct a review, at least annually, of all supervisor's adherence to and performance under the Contractor's EEO policies and affirmative action obligations.
8. Contractors are encouraged to participate in voluntary associations which assist in fulfilling one or more of their affirmative action obligations (7a through p). The efforts of a contractor association, joint contractor-union, contractor-community, or other similar group of which the contractor is a member and participant, may be asserted as fulfilling any one or more of its obligations under 7a through p of these Specifications provided that the contractor actively participates in the group, makes every effort to assure that the group has a positive impact on the employment of minorities and women in the industry, ensures that the concrete benefits of the program are reflected in the Contractor's minority and female workforce participation, makes a good faith effort to meet its individual goals and timetables, and can provide access to documentation which demonstrates the effectiveness of actions taken on behalf of the Contractor. The obligation to comply, however, is the Contractor's and failure of such a group to fulfill an obligation shall not be a defense for the Contractor's noncompliance.
9. A single goal for minorities and a separate single goal for women have been established. The Contractor, however, is required to provide equal employment opportunity and to take affirmative action for all minority groups, both male and female, and all women, both minority and non-minority. Consequently, the Contractor may be in violation of the Executive Order if a particular group is employed in a substantially disparate manner (for example, even though the Contractor has achieved its goals for women generally, the Contractor may be violation of the Executive Order if a specific minority group of women is underutilized).
10. The Contractor shall not use the goals and timetables or affirmative action standards to discriminate against any person because of race, color, creed, religion, national origin, sex, ancestry, age, marital status, status with respect to public assistance and/or disability.
11. The Contractor shall not enter into any Subcontract with any person or firm debarred from Government contracts pursuant to Executive Order 11246.
12. The Contractor shall carry out such sanctions and penalties for violation of these specifications and of the Equal Opportunity Clause, including suspension, termination and cancellation of existing subcontracts as may be imposed or ordered pursuant to Executive Order 11246, as amended, and its implementing regulations, by the Office of Federal Contract Compliance Programs. Any Contractor who fails to carry out such sanctions and penalties shall be in violation of these specifications and Executive Order 11246, as amended.
13. The Contractor, in fulfilling its obligations under these specifications, shall implement specific affirmative action steps, at least as extensive as those standards prescribed in paragraph 7 of these specifications, so as to achieve maximum results from its efforts to ensure equal employment opportunity. If the Contractor fails

to comply with the requirements of the Executive Order, the implementing regulations, or these specifications, the Director shall proceed in accordance with 41 CFR 60-4.8.

14. The Contractor shall designate a responsible official to monitor all employment related activity to ensure that the company EEO policy is being carried out, to submit reports relating to the provisions hereof as may be required by the Government and to keep records. Records shall at least include for each employee the name, address, telephone numbers, construction trade, union affiliation if any, employee identification number when assigned, social security number, race, sex, status (e.g., mechanic, apprentice, trainee, helper, or laborer), dates of changes in status, hours worked per week in the indicated trade, rate of pay, and locations at which the work was performed. Records shall be maintained in an easily understandable and retrievable form; however, to the degree that existing records satisfy this requirement, contractors shall not be required to maintain separate records.

15. Nothing herein provided shall be construed as a limitation upon the application of other laws which establish different standards of compliance or upon the application of requirements for the hiring of local or other area residents (e.g., those under the Public Works Employment Act of 1977 and the Community Development Block Grant Program).

Affirmative Action for Handicapped Workers

(applies to contracts in excess of \$2,500)

(A) The Contractor will not discriminate against any employee or applicant for employment because of physical or mental handicap in regard to any position for which the employee or applicant is qualified. The Contractor agrees to take affirmative action to employ, advance in employment and otherwise treat qualified handicapped individuals without discrimination based upon their physical or mental handicap in all employment practices such as the following: Employment, upgrading, demotion or transfer, recruitment, advertising, layoff or termination, rates of pay or other forms of compensation, and selection for training, including apprenticeship.

(B) The Contractor agrees to comply with the rules, regulations, and relevant orders of the Secretary of Labor issued pursuant to the Act.

(C) In the event of the Contractor's noncompliance with the requirements of this clause, actions for noncompliance may be taken in accordance with the rules, regulations and relevant orders of the Secretary of Labor issued pursuant to the Act.

(D) The Contractor agrees to post in conspicuous places, available to employees and applicants for employment, notices in a form to be prescribed by the Director, provided by or through the contracting officer. Such notices shall state the Contractor's obligation under the law to take affirmative action to employ and advance in employment qualified handicapped employees and applicants for employment, and the rights of applicants and employees.

(E) The Contractor will notify each labor union or representative of workers with which it has a collective bargaining agreement or other contract understanding, that the Contractor is bound by the terms of Section 503 of the Rehabilitation Act of 1973, and is committed to take affirmative action to employ and advance in employment physically and mentally handicapped individuals.

(F) The Contractor will include the provisions of this clause in every subcontract or purchase order of \$2,500 or more unless exempted by rules, regulations, or orders of the Secretary issued pursuant to Section 503 of the Act, so that such provisions will be binding upon each subcontractor or vendor. The Contractor will take such action with respect to any subcontract or purchase order as the Director of the Office of Federal Contract Compliance Programs may direct to enforce such provisions, including action for noncompliance.

Affirmative Action for Disabled Veterans and Veterans of the Vietnam Era

(applies to contracts in excess of \$10,000)

(A) The Contractor will not discriminate against any employee or applicant for employment because he or she is a disabled veteran or veteran of the Vietnam era in regard to any position for which the employee or applicant for employment is qualified. The Contractor agrees to take affirmative action to employ, advance in employment and otherwise treat qualified disabled veterans and veterans of the Vietnam era without discrimination based upon their disability or veterans status in all employment practices such as the following: Employment, upgrading, demotion or transfer, recruitment, advertising, layoff or termination, rates of pay or other forms of compensation, and selection for training, including apprenticeship.

(B) The Contractor agrees that all suitable employment openings of the Contractor which exist at the time of the execution of this contract and those which occur during the performance of this contract, including those not generated by this contract and including those occurring at an establishment of the Contractor other than the one wherein the contract is being performed but excluding those of independently operated corporate affiliates, shall be listed at an appropriate local office of the State employment service system wherein the opening occurs. The Contractor further agrees to provide such reports to such local office regarding employment openings and hires as may be required.

State and local government agencies holding Federal contracts of \$10,000 or more shall also list all their suitable openings with the appropriate office of the State employment service, but are not required to provide those reports set forth in paragraphs (D) and (E).

(C) Listing of employment openings with the employment service system pursuant to this clause shall be made at least concurrently with the use of any other recruitment source or effort and shall involve the normal obligations which attach to the placing of a bona fide job order, including the acceptance of referrals of veterans and non-veterans. The listing of employment openings does not require the hiring of any particular job applicant or from any particular group of job applicants, and nothing herein is intended to relieve the Contractor from any requirements in Executive Orders or regulations regarding nondiscrimination in employment.

(D) The reports required by paragraph (B) of this clause shall include, but not be limited to, periodic reports which shall be filed at least quarterly with the appropriate local office or, where the Contractor has more than hiring location in a State, with the central office of that State employment service. Such reports shall indicate for each hiring location (1) the number of individuals hired during the reporting period, (2) the number of non-disabled veterans of the Vietnam era hired, (3) the number of disabled veterans of the Vietnam era hired, and (4) the total number of disabled veterans hired. The reports should include covered veterans hired for on-the-job training under 38 U.S.C. 1787. The Contractor shall maintain at each hiring location copies of the reports submitted until the expiration of one year after final payment under the contract, during which time these reports and related documentation shall be made available, upon request, for examination by any authorized representatives of the contracting officer of the Secretary of Labor. Documentation would include personnel records respecting job openings, recruitment and placement.

(E) Whenever the Contractor becomes contractually bound to the listing provisions of this clause, it shall advise the employment service system in each State where it has establishments of the name and location of each hiring location in the State. As long as the Contractor is contractually bound to these provisions, and has so

advised the State system, there is no need to advise the State system of subsequent contracts. The Contractor may advise the State system when it is no longer bound by this contract clause.

(F) This clause does not apply to the listing of employment openings which occur and are filled outside of the 50 States, the District of Columbia, Puerto Rico, Guam, and the Virgin Islands.

(G) The provisions of paragraphs (B), (C), (D), and (E) of this clause do not apply to openings which the Contractor proposes to fill from within his own organization or to fill pursuant to a customary and traditional employer-union hiring arrangement for that opening.

(H) As used in this clause:

(1) "All suitable employment openings" includes, but is not limited to, openings which occur in the following job categories: Production and non-production; plant and office; laborers and mechanics; supervisory and non-supervisory; technical; and executive, administrative, and professional openings as are compensated on a salary basis of less than \$25,000 per year. This term includes full-time employment, temporary employment of more than 3 days' duration, and part-time employment. It does not include openings which the Contractor proposes to fill from within his own organization or to fill pursuant to a customary and traditional employer-union hiring arrangement nor openings in an educational institution which are restricted to students of that institution. Under the most compelling circumstances an employment opening may not be suitable for listing, including such situations where the needs of the Government cannot reasonably be otherwise supplied, where listing would be contrary to national security, or where the requirement of listing would otherwise not be for the best interest of the Government.

(2) "Appropriate office of the State employment service system" means the local office of the Federal-State national system of public employment offices with assigned responsibility for serving the area where the employment opening is to be filled, including the District of Columbia, Guam, Puerto Rico, and the Virgin Islands.

(3) "Openings which the Contractor proposes to fill from within his own organization" means employment openings for which no consideration will be given to persons outside the Contractor's organization (including any affiliates, subsidiaries, and the parent companies) and includes any openings which the Contractor proposes to fill from regularly established "recall" lists.

(4) "Openings which the Contractor proposes to fill pursuant to a customary and traditional employer-union hiring arrangement" means employment openings which the Contractor proposes to fill from union halls, which is part of the customary and traditional hiring relationship which exists between the Contractor and representatives of his employees.

(I) The Contractor agrees to comply with the rules, regulations, and relevant orders of the Secretary of Labor issued pursuant to the Act.

(J) In the event of the Contractor's noncompliance with the requirements of this clause, actions for noncompliance may be taken in accordance with the rules, regulations and relevant orders of the Secretary of Labor issued pursuant to the Act.

(K) The Contractor agrees to post in conspicuous places, available to employees and applicants for employment, notices in a form to be prescribed by the Director, provided by or through the contracting officer. Such notices shall state the Contractor's obligation under the law to take affirmative action to employ and advance in employment qualified disabled veterans and veterans of the Vietnam era for employment, and the rights of applicants and employees.

(L) The Contractor will notify each labor union representative of workers with which it has a collective bargaining agreement or other contract understanding, that the Contractor is bound by the terms of the Vietnam Era Veterans Readjustment Assistance Act, and is committed to take affirmative action to employ and advance qualified disabled veterans and veterans of the Vietnam era..

(M) The Contractor will include the provisions of this clause in every subcontract or purchase order of \$10,000 or more unless exempted by rules, regulations, or orders of the Secretary issued pursuant to the Act, so that such provisions will be binding upon each subcontractor or vendor. The Contractor will take such action with respect to any subcontract or purchase order as the Director of the Office of Federal Contract Compliance Programs may direct to enforce such provisions, including action for noncompliance.

Section 12

Employment Opportunities - "HUD Section 3"

General

These requirements apply to the City of Duluth contracts receiving assistance under the U.S. Department of Housing and Urban Development (HUD) Community Development Block Grant (CDBG) Program.

Type of Covered Projects

24CFR570.607 (b) of the HUD CDBG Program Regulations state in part "... that employment and other economic opportunities arising in connection with housing rehabilitation, housing construction, or other public construction projects shall to the greatest extent feasible, and consistent with existing Federal, State, and local laws and regulations be given to low- and very low-income persons.

Thresholds

In accordance with the provisions of 24CFR135.3(a) (3) (ii) (A), the requirements of this Section apply to those recipients as defined at 24CFR135.5 when the amount of this contract exceeds \$200,000.

In addition, in accordance with the provisions of 24CFR135.3 (a) (3) (ii) (B), the requirements of this Section apply to any contractor or subcontractor whose contract exceeds \$100,000 as a result of assistance provided under this contract.

Requirements (Section 3 Clause)

(A) The work to be performed under this contract is subject to the requirements of Section 3 of the Housing and Urban Development Act of 1968, as amended, 12 U.S.C. 1701u (section 3). The purpose of Section 3 is to ensure that employment and other economic opportunities generated by HUD assistance or HUD-assisted projects covered by section 3, shall, to the greatest extent feasible, be directed to low- and very low-income persons, particularly persons who are recipients of HUD assistance for housing.

(B) The parties to this contract agree to comply with HUD's regulations in 24 CFR part 135, which implement section 3. As evidenced by their execution of this contract, the parties to this contract certify that they are under no contractual or other impediment that would prevent them from complying with the part 135 regulations.

(C) The contractor agrees to send to each labor organization or representative of workers with which the contractor has a collective bargaining agreement, or other understanding, if any, a notice advising the labor organization or workers' representative of the contractor's commitments under this section 3 clause, and will post copies of the notice in conspicuous places at the work site where both employees and applicants for training and employment positions can see the notice. The

notice shall describe the section 3 preference, shall set forth minimum number and job titles subject to hire, availability of apprenticeship and training positions, the qualifications for each; and the name and location of the person(s) taking applications for each of the positions; and the anticipated date the work shall begin.

(D) The Contractor agrees to include this section 3 clause in every subcontract subject to compliance with regulations in 24 CFR part 135, and agrees to take appropriate action, as provided in an applicable provision of the subcontract or in this section 3 clause, upon a finding that the subcontractor is in violation of the regulations in 24 CFR part 135. The contractor will not subcontract with any subcontractor where the contractor has notice or knowledge that the subcontractor has been found in violation of the regulations in 24 CFR part 135.

(E) The contractor will certify that any vacant employment positions, including training positions, that are filled (1) after the contractor is selected but before the contract is executed, and (2) with persons other than those to whom the regulations of 24 CFR part 135 require employment opportunities to be directed, were not filled to circumvent the contractor's obligation under 24 CFR part 135.

(F) Noncompliance with HUD's regulations in 24 CFR part 135 may result in sanctions, termination of this contract for default, and debarment or suspension from future HUD-assisted contracts.

Section 13

Federal Requirements for Minority/Women Business Enterprises Contract Guidance - MPFA

General

Municipalities that receive loan funding must comply with Federal requirements concerning utilization of Minority Business Enterprises (MBE) and Women's Business Enterprises (WBE). These requirements are designed to encourage the prime contractors to utilize MBEs and WBEs whenever procurement opportunities occur.

Regulation

40 C.F.R. Section 35.3145(d) Application of other Federal Authorities, M/WBE Requirements

Executive Orders No. 11625, 12138 and 12432 - Promoting the use of M/WBEs

Section 129 of Public Law 100-590 - Small Business Administration Reauthorization and Amendment Act of 1988

Regulations detailed in the EPA's *Cross-Cutting Federal Authorities - Clean Water Act State Revolving Fund Program and Safe Drinking Water Act State Revolving Fund Program*

Implementation

The "fair share" target percentage participation proposed for this project is 3.5 percent (3.5%) for MBE and 11.5 percent (11.5%) for WBE.

If the Contractor intends to let any subcontractors for a portion of the work, the Contractor shall take affirmative steps to assure that minority and women businesses are utilized when possible as sources of supplies, equipment, construction and services. Affirmative steps shall include the following:

- a) Include qualified minority businesses on solicitation lists.
- b) Assure that minority businesses are solicited whenever they are potential sources.
- c) When economically feasible, divide total requirements into smaller tasks or quantities so as to permit maximum small and minority business participation.
- d) Where the requirement permits, establish delivery schedules, which will encourage participation by minority businesses.
- e) Use the services and assistance of the Office of Minority Business Enterprise of the Department of Commerce.

The low bidder will be required to submit to the City of Duluth documentation of his good faith efforts to meet the targeted goals of utilizing MBEs and WBEs.

Section 14 - Forms

Minnesota Department of Transportation and City of Duluth, Minnesota funded certified payroll forms

- MnDOT Prime Contractor's-Subcontractor's Statement of Compliance form (12/2010)
www.dot.state.mn.us/const/labor/forms.html
- Certified Payroll Forms
<http://www.dol.gov/forms/whd/wh347.pdf>
use front side only

U. S. Department of Housing and Urban Development and federal government funded certified payroll forms

- Statement of Compliance Form & Certified Payroll Forms
<http://www.dol.gov/forms/whd/wh347.pdf>
(use reverse side for Statement of Compliance form)
- MnDOT Prime Contractor's-Subcontractor's Statement of Compliance form (12/2010)
www.dot.state.mn.us/const/labor/forms.html

Minnesota Department of Transportation Trucking Requirements

- Month End Trucking Report Form A and Form B
- Month End Trucking Report Statement of Compliance
- Definitions, instructions, forms:
www.dot.state.mn.us/const/labor/forms.html



CITY OF DULUTH
PAYMENT BOND

KNOW ALL MEN BY THESE PRESENTS: That we:

_____ (contractor's name)
(hereinafter called the "Contractor") located at: _____

_____ (contractor's address)

and _____ (surety's name)

(a corporation holding a certificate of the Insurance Commissioner of the State of Minnesota showing that it is authorized to contract as a surety, hereinafter called the "Surety") located at:

_____ (surety's address)

are held and firmly bound unto the City of Duluth (hereinafter called the "Owner"), for the benefit of persons furnishing labor and materials for the contract set forth below, in the penal sum of

_____ Dollars (\$_____) for the payment of which we bind ourselves, our heirs, executors and administrators, successors and assigns, for the payment of all labor and materials supplied by any person in the performance of a written contract for the purpose of:

_____ according to plans, profiles, and specifications thereto annexed. A copy of that contract is incorporated herein by reference and is made a part hereof as if fully copied herein.

NOW, THEREFORE, THE CONDITIONS OF THIS OBLIGATION ARE SUCH That,

- A) If the Contractor shall make payments, as they may become due, to all persons supplying "labor and materials," as defined in Minnesota Statutes Section 574.26, used directly or indirectly by the Contractor, or his Subcontractor, in the prosecution of the work provided for in the contract,
- B) If the Contractor shall indemnify the owner or other claimant for all costs that may accrue on account of the enforcing of the terms of the bond, if action is brought on the bond, including reasonable attorney's fees, in any case where such action is successfully maintained,

Then, this obligation shall be void; otherwise it shall remain in full force and effect.

And, the said Contractor and Surety agree that in accordance with Minnesota Statutes Section 574.26 not only said City, but any person furnishing "labor and materials," as defined in Minnesota Statutes 574.26, may sue on this bond for their use on account of any sums due them for anything so furnished.

The Contractor and the Sureties do hereby expressly waive any objection that might be interposed as to the right of the Owner to require a bond containing the foregoing provisions, and they do hereby further expressly waive any defense which they or either and any of them might interpose to an action brought hereon by any person, firm, or corporation, including subcontractors, materialmen and third persons, for work, labor, services, supplies or material performed, rendered or furnished as aforesaid, upon the ground that there is no law authorizing the Owner to require the foregoing provisions to be placed in this bond.

And the Surety, for value received, hereby stipulates and agrees that the obligations of the Surety and this bond shall in no way be impaired or affected by any extension of time, modification, omission, addition or change in or to the contract or the work to be performed thereunder, or by any payment thereunder before the time required therein, or by any waiver of any provision thereof, or by any assignment, subletting or other transfer thereof, or of any part thereof, or of any work to be performed, or of any moneys due or to become due thereunder; and the said Surety does hereby waive notice of any and all such extensions, modifications, omissions, additions, changes, payments, waivers, assignments, subcontracts and transfers, and hereby stipulates and agrees that any and all things done and omitted to be done by and in relation to executors, administrators, successors, assignees, subcontractors and other transferees, shall have the same effect as to said Surety as though done or omitted to be done by and in relation to the Contractor.

Signed this _____ day of _____, 20____.

Name of Principal

By

Name of Surety

By _____
Attorney-in-Fact

ACKNOWLEDGEMENTS

State of Minnesota)) ss. Principal – Individual
County of St. Louis)

This instrument was acknowledged before me on _____
by _____.

Notary Seal

Notary Public

State of Minnesota)) ss. Principal – Corporate or Partnership
County of St. Louis)

This instrument was acknowledged before me on _____
by _____ as _____
of _____.

Notary Seal

Notary Public

State of Minnesota)) ss. Surety
County of St. Louis)

Be It Known, That on this _____ day of _____ A. D., 20____, came before me personally
_____, to me personally known, who being
by me duly sworn, did say that he/she is the _____ (title)
of _____

the above named corporation which executed the foregoing bond as surety; that the seal affixed to the foregoing
instrument is the corporate seal of said corporation; that said instrument was executed in behalf of said corporation, by
authority of its Board of Directors; that said corporation hold a certificate of the Insurance Commissioner of the State of
Minnesota showing that it is authorized to contract as a surety; and said _____
acknowledged said instrument to be the free act and deed of said corporation.

Notary Seal

Notary Public

APPROVED AS TO FORM, CORRECTNESS AND VALIDTY HEREOF

Dated this _____ day of _____, 20 ____

Assistant City Attorney Duluth MN

Dated this _____ day of _____, 20 ____

Finance Director Duluth MN



CITY OF DULUTH
PERFORMANCE BOND

KNOW ALL MEN BY

THESE PRESENTS: That we:

(contractor's name)
(hereinafter called the "Contractor") located at: _____

(contractor's address)

and _____
(surety's name)

(a corporation holding a certificate of the Insurance Commissioner of the State of Minnesota showing that it is authorized to contract as a surety, hereinafter called the "Surety") located at:

(surety's address)

are held and firmly bound unto the City of Duluth (hereinafter called the "Owner"), in the penal sum of _____

Dollars (\$_____) for the payment of which we bind ourselves, our heirs, executors and administrators, successors and assigns, for the faithful performance of a written contract for the purpose of:

according to plans, profiles, and specifications thereto annexed. A copy of that contract is incorporated herein by reference and is made a part hereof as if fully copied herein.

NOW, THEREFORE, THE CONDITIONS OF THIS OBLIGATION ARE SUCH That,

- A) If the Contractor shall in all respects comply with the terms and conditions of the Contract (which includes the contract documents) and such alterations as may be made in said contract as documents therein provide for, and shall complete the contract in accordance with its terms,
- B) If the Contractor shall indemnify, defend and save harmless the owner from all costs, expenses, damages, injury or conduct, want or care or skill, negligence or default, including patent infringement on the part of the Contractor, agents or employees, in the execution or performance of the contract,
- C) If the Contractor shall indemnify the owner for all costs that may accrue on account of the

enforcing of the terms of the bond, if action is brought on the bond, including reasonable attorney's fees, in any case where such action is successfully maintained,

D) If the Contractor shall comply with all laws pertaining to doing the work under the contract,

Then, this obligation shall be void; the Contractor and Surety jointly and severally agree to pay to the Owner any difference between the sum to which the Contractor will be entitled on the completion of the contract and that which the Owner may be obliged to pay for the completion of the work by contract or otherwise, and any damages, direct or indirect, or consequential, which the Owner may sustain on account of the work, or on account of the failure of the Contractor to properly and in all things, keep and execute all of the provisions of the Contract, provided however that Surety's liability to pay damages is limited to the amount of the Performance Bond as set forth above.

And, the said Contractor and Surety hereby further bind themselves, their successors, executors, administrators and assigns, jointly and severally, that they will employ and fully protect the said Owner against and will pay any and all amounts, damages, costs and judgements which may be recovered against or which the Owner may be called upon to pay to any person or corporation by reason of any damage arising from the performance of said work, repair or maintenance thereof, or the manner of doing the same, or the neglect of the said Contractor or his agents or servants, or the improper performance of the said work by the Contractor or his agents or servants, or the infringements of any patent rights by reason of the use of any material furnished or work done, as aforesaid, or otherwise. For the purpose of this paragraph, a subcontractor shall be deemed to be the agent or employee of the Contractor to the extent of his subcontract.

The Contractor and the Sureties do hereby expressly waive any objection that might be interposed as to the right of the Owner to require a bond containing the foregoing provisions, and they do hereby further expressly waive any defense which they or either and any of them might interpose to an action brought hereon by any person, firm, or corporation, including subcontractors, materialmen and third persons, for work, labor, services, supplies or material performed, rendered or furnished as aforesaid, upon the ground that there is no law authorizing the Owner to require the foregoing provisions to be placed in this bond.

And the Surety, for value received, hereby stipulates and agrees that the obligations of the Surety and this bond shall in no way be impaired or affected by any extension of time, modification, omission, addition or change in or to the contract or the work to be performed thereunder, or by any payment thereunder before the time required therein, or by any waiver of any provision thereof, or by any assignment, subletting or other transfer thereof, or of any part thereof, or of any work to be performed, or of any moneys due or to become due thereunder; and

the said Surety does hereby waive notice of any and all such extensions, modifications, omissions, additions, changes, payments, waivers, assignments, subcontracts and transfers, and hereby stipulates and agrees that any and all things done and omitted to be done by and in relation to executors, administrators, successors, assignees, subcontractors and other transferees, shall have the same effect as to said Surety as though done or omitted to be done by and in relation to the Contractor.

Signed this _____ day of _____, 20____.

Name of Principal

By

Name of Surety

By _____
Attorney-in-Fact

ACKNOWLEDGEMENTS

State of Minnesota)
) ss. Principal – Individual
County of St. Louis)

This instrument was acknowledged before me on _____
by _____.

Notary Seal

Notary Public

State of Minnesota)
) ss. Principal – Corporate or Partnership
County of St. Louis)

This instrument was acknowledged before me on _____
by _____ as _____
of _____.

Notary Seal

Notary Public

State of Minnesota)
) ss. Surety
County of St. Louis)

Be It Known, That on this _____ day of _____ A. D., 20____, came before me personally
_____, to me personally known, who being
by me duly sworn, did say that he/she is the _____ (title) of

the above named corporation which executed the foregoing bond as surety; that the seal affixed to the foregoing
instrument is the corporate seal of said corporation; that said instrument was executed in behalf of said corporation, by
authority of its Board of Directors; that said corporation hold a certificate of the Insurance Commissioner of the State of
Minnesota showing that it is authorized to contract as a surety; and said

acknowledged said instrument to be the free act and deed of said corporation.

Notary Seal

Notary Public

APPROVED AS TO FORM, CORRECTNESS AND VALIDTY HEREOF

Dated this _____ day of _____, 20 ____

Assistant City Attorney Duluth MN

Dated this _____ day of _____, 20 ____

Finance Director Duluth MN

City of Duluth Indemnification & Insurance Requirements

INDEMNIFICATION CLAUSE

To the extent allowed by law, Consultant shall defend, indemnify and hold City and its employees, officers, and agents harmless from and against any and all cost or expenses, claims or liabilities, including but not limited to, reasonable attorneys' fees and expenses in connection with any claims resulting from the Consultant's a) breach of this agreement or b) its negligence or misconduct or that of its agents or contractors in performing the Services hereunder or c) any claims arising in connection with Consultant's employees or contractors, or d) the use of any materials supplied by the Consultant to the City unless such material was modified by City and such modification is the cause of such claim. This Section shall survive the termination of this Agreement for any reason.

INSURANCE

- a. Contractor shall provide the following minimum amounts of insurance from insurance companies authorized to do business in the state of Minnesota, which insurance shall indemnify Contractor and City from all liability described in the paragraph above, subject to provisions of subparagraph below.
 - (1) Worker's compensation in accordance with the laws of the state of Minnesota.
 - (2) Public Liability and Automobile Liability Insurance with limits not less than **\$1,500,000** Single Limit, and twice the limits provided when a claim arises out of the release or threatened release of a hazardous substance; shall be in a company approved by the city of Duluth; and shall provide for the following: Liability for Premises, Operations, Completed Operations, Independent Contractors, and Contractual Liability.
 - (3) City of Duluth shall be named as **Additional Insured** under the Public Liability, Excess/Umbrella Liability* and Automobile Liability, or as an alternate, Contractor may provide Owners-Contractors Protective policy, naming itself and the City of Duluth. Contractor shall also provide evidence of Statutory Minnesota Worker's Compensation Insurance. Contractor to provide Certificate of Insurance evidencing such coverage with 30-days' notice of cancellation, non-renewal or material change provisions included. The City of Duluth does not represent or guarantee that these types or limits of coverage are adequate to protect the Contractor's interests and liabilities.
 - (4) *An umbrella policy with a "following form" provision is acceptable if written verification is provided that the underlying policy names the City of Duluth as an additional insured.*
 - (4) If a certificate of insurance is provided, the form of the certificate shall contain an unconditional requirement that the insurer notify the City without fail not less than 30 days' prior to any cancellation, non-renewal or modification of the policy or coverages evidenced by said certificate and shall further provide that failure to give such notice to City will render any such change or changes in said policy or coverages ineffective as against the City.
 - (5) **The use of an "Acord" form as a certificate of insurance shall be accompanied by two forms – 1) ISO Additional Insured Endorsement (CG-2010 pre-2004) and 2) Notice of Cancellation Endorsement (IL 7002) or equivalent, as approved by the Duluth City Attorney's Office.**
- b. The insurance required herein shall be maintained in full force and effect during the life of this Agreement and shall protect Contractor, its employees, agents and representatives from claims and damages including but not limited to personal injury and death and any act or failure to act by Contractor, its employees, agents and representatives in the negligent performance of work covered by this Agreement.
- c. Certificates showing that Contractor is carrying the above described insurance in the specified amounts shall be furnished to the City prior to the execution of this Contract and a certificate showing continued maintenance of such insurance shall be on file with the City during the term of this Contract.
- d. The City shall be named as an additional insured on each liability policy other than the workers' compensation policies of the Contractor.
- e. The certificates shall provide that the policies shall not be changed or canceled during the life of this Contract without at least 30 days advanced notice being given to the City.

- f. Contractor shall be required to provide insurance meeting the requirements of this Paragraph unless Contractor successfully demonstrates to the satisfaction of the City Attorney, in the exercise of his or her discretion, that such insurance is not reasonably available in the market. If Contractor demonstrates to the satisfaction of the City Attorney that such insurance is not reasonably available, the City attorney may approve an alternative form of insurance which is reasonably available in the market which he or she deems to provide the highest level of insurance protection to the City which is reasonably available.

PRE-2004 CG 2010

- A. **Section II - Who Is an Insured** is amended to include as an insured the person or organization shown in the Schedule, but only with respect to liability arising out of your ongoing operations performed for that insured.

NOTICE OF CANCELLATIONS ENDORSEMENT

IL-7002 (10-90)

All Coverage Parts included in this policy are subject to the following condition: If we cancel this policy for any reason other than non-payment of premium, we will mail advance notice to the person(s) or organization(s) as shown in the Schedule.

Person or Organization (Name and Address)	Schedule Advance Notice (Days)
City of Duluth Purchasing Division Room 100 City Hall 411 West First Street Duluth MN 55802	30



Erosion and Sediment Control Application and Permit

(Required For Land Disturbance of 3,000 sq ft or greater**)

(See City of Duluth UDC Article 2, Section 50-18.1.E) Revised March 2015

SITE LOCATION	
Site Address:	Date:
Lot:	Plat & Parcel:
Nature of Project	
Est. Start Date:	Est. Completion Date:

OWNER / CONTRACTOR			
Property Owners Name	Email:	Telephone No.	
Address	City	State	Zip
Contractors Name	Email:	Telephone No.	
Address	City	State	Zip

CITY USE ONLY	
City Engineer Approval:	Date:
Permit Number:	Permit Fee: \$150 \$300

SEE REVERSE SIDE FOR FEE SCHEDULE AND ADDITIONAL REQUIREMENTS

(Attach the Erosion and Sediment Control Plan (ESCP) to this application page)

MS-4 Statement of Compliance (not for permanent stormwater management)

The property owner and the contractor conducting work on the site are responsible for all the construction activities that occur on the site. By signing this permit both parties are required to install and maintain all erosion and sediment control BMPs to ensure that sediment, soil and debris does not leave the construction site. This includes but is not limited to tracking of soil /mud onto public streets and roadways from vehicles leaving the site, soil eroding from the site onto roadways or drainage ditches or onto neighboring property. If sediment, soil/mud and/or debris leaves the site, both parties are responsible for the immediate clean up and all costs and fines associated with it. Both parties are also responsible for the total restoration of vegetation on the site (seed/mulch, sod, gardens...) after construction disturbance is substantially complete, and only after vegetation has been established with vigorous growth can BMPs be cleaned and removed.

Property Owner	/	/
	Telephone #	Date
Contractor	/	/
	Telephone #	Date

EROSION CONTROL PERMIT FEES

Size of Project* (****)	Erosion and Sediment Control Plan / SWPPP ***	Erosion and Sediment Control Permit	FEE
Land Disturbance Area less than 3,000 s.f.**	Specific plan not required, but must follow BMPs	No	No Fee
Land Disturbance Area greater than 3,000 s.f. and less than 10,000 s.f.	Yes	Yes	\$150
Land Disturbance Area greater than 10,000 s.f. and less than 1 acre.	Yes	Yes	\$300
Land Disturbance Area equal to or greater than 1 acre.	Yes	Yes ****	N/A

* All projects regardless of area disturbed, will be inspected for compliance with Erosion and Sediment Control Best Management Practices (BMPs), see attached .

** If city engineer determines that the proposed development is in a vulnerable area (steep slopes, erodible soils, adjacent to sensitive areas, etc.) and may cause degradation of the waters connected to the City's storm water system, then the provisions applicable to land disturbance areas between 3,000 and 10,000 sq. ft. shall apply.

*** A site specific Storm Water Pollution Prevention Plan (SWPPP) meeting MPCA NPDES Permit requirements for Construction Activity is required and shall be submitted to the City for review. An individual one-family or two-family residence (that is not part of a common plan of development) with less than 10,000 sq. ft. of disturbance and less than 7,500 sq. ft. of new impervious area does not have to prepare a SWPPP, but shall submit an erosion control plan meeting the requirements of this document and attachments.

**** The MPCA Permit No. MN R 100001 is required (General Permit Authorization to Discharge Stormwater Associated with Construction Activity under the National Pollutant Discharge Elimination), and a copy of permit to be submitted to City. See this page for internet link.

***** Please see the City of Duluth UDC Article Two, Section 50-18.1.E to determine if the proposed project is required to meet permanent stormwater quality and rate control requirements and applicable fees.

NOTE: For projects disturbing one acre or more, the MPCA Stormwater Permit for Construction Activity must be completed--not the City of Duluth's form.

www.pca.state.mn.us/water/stormwater/stormwater-c.html

**The entire MS4 Permit may also be found at the MPCA:
website:**

www.pca.state.mn.us/water/stormwater/stormwater-ms4.html#requirements

City of Duluth Erosion and Sediment Control Plan Guidelines

Erosion and Sediment Control Plan (ESCP)

The Permit Application should be filled out and the Erosion and Sediment Control Plan should be prepared as follows:

- Complete the attached Narrative form Item No. 1, or use a separate sheet. Fill in **all** areas as completely as possible.
- Complete a Site Map / Plan showing the items listed below in item No. 2 and see Elements of Erosion Control Plan, Site Map Requirements for further guidance to address specific item for each plan. Additionally see example site map / plan.
- Incomplete Narratives or Site Map / Plans will be returned for additional information and will delay permit approval.

Erosion and Sediment Control Methods

Control of sediment is required so that it does not migrate to an adjoining property, roadway, catch basin, or a wetland/watercourse. Diagrams are attached that depict some of the control methods commonly used for erosion and sediment control. Silt fence barriers and crushed rock temporary entrances are common control methods that can be effective for small projects. Additional methods, such as sediment traps and detention structures, are required for some projects and a qualified professional may need to specify the appropriate erosion and sediment control methods. See attached sheet titled Commonly Used Erosion Controls.

Activities Exempt from the Ordinance

Minor land disturbing activities are exempt such as: home gardens, landscaping, repairs and maintenance work, utility work, certain septic tank work, fencing, tilling, planting, or harvesting of agricultural, horticultural, or silviculture crops, and certain emergency repairs.

City Erosion/Sediment Control Permit Narrative -rev 2011
These are the **absolute minimum** submittal requirements for **all projects**:

(1) NARRATIVE

- A) Provide a description of what you are doing and type foundation/disturbance.
(e.g., constructing a 2,000 sq ft house w/full basement; constructing an attached 24x24 garage on slab; building a 20x15 house addition on frost footings, etc.)
- B) How much land are you disturbing? **Total:** _____ **square feet**
Main soil type? _____ Are you importing/exporting any fill? _____ Amount _____
- C) Describe the slope of the land **and** the slope of the adjacent land.
- D) Describe all temporary erosion control devices you intend to use and show on an attached drawing **where** and **when** you will be installing them. [At a **MINIMUM**, you must have perimeter control such as silt fence and washed rock construction entrance.] **Also, show and protect all stockpiles.**
- E) Final Stabilization. Date you will sod, or seed & mulch, or otherwise establish vegetation on the disturbed area.
Method: _____ Target Date: _____
If site is not vegetated by October 30th, describe below your selected winter-over methods (mulch, erosion blanket, etc.).

(2) DRAWING

- A) • **Always clearly show** the site grading/disturbance limits.
• Also, show **pre- and post-development** drainage arrows.
- B) **Clearly show** estimated land contours (hand drawn is acceptable for small projects).
- C) **Show any/all** creeks, ditches, wetlands, or other sensitive areas *within 200 feet* of your site.
• **If none, so state:** _____
- D) **Clearly show** the amount and placement of silt fence, hay bales, construction entrance, etc.
- E) **Clearly show** washed rock construction entrance. [*Minimum: 12' W x 50' L x 6" deep*] **OR** show mud mat reusable mat - *8' x 45' minimum* (see Brock White handout).
- F) • **Show** and label streets and adjacent properties.
• **Show** catch basins/inlets.
• **Clearly show** all protective measures for those areas where sediment could migrate. Protect your neighbor's property from your construction activity and potential erosion and sediment.

****For Large Projects, Commercial Projects, Complex Projects –
Additional information and design are required - refer to City Ordinance 9365****
Technical assistance: Engineering 730-5200; [Tom Johnson 730-5103]

GENERAL NOTES FOR EROSION CONTROL

STRAW BALES or SILT FENCE

- *Put up before any other work is done
- *Install on downslope side(s) of site with ends extended up sideslopes a short distance
- *Place parallel to the contour of the land to allow water to pond behind the fence
- *Entrench 4 inches deep (see diagram)
- *Stake (every 3 feet minimum)
- *Leave no gaps/ overlap if necessary
- *Inspect often and maintain
- *Remove sediment when deposits reach half way up fence or bale

ROCK CONSTRUCTION ENTRANCE

- *Install a single construction access using large crushed rock (1 ½ “ to 2 ½ “) to prevent tracking of soils off project site
- *Put rock 6 inches deep, 12 feet wide, 50 feet long
- * Maintain rock access through project end
- *All vehicles to use rock entrance

SEDIMENT CLEANUP

- * By the end of each work day, sweep/scrape up soil tracked on roads, alley , sidewalk
- * After a storm clean up soil washed off site onto sidewalks, streets, alleys.

REVEGETATION

- *Seed & mulch, sod or mulch disturbed area as soon as project is completed

PRESERVING EXISTING VEGETATION

- *Preserve existing trees, shrubs, sod, as much as possible

WARNING! Extra measures may be needed if your site:

- *Has highly erodible soils
- *Is within 200 feet of a river or stream
- *Is within 1,000 feet of a lake
- *Is steeply sloped
- *Receives runoff from adjacent land

For more information on appropriate measures for your site, please call the City of Duluth Engineering Division at 730-5200.

ELEMENTS OF EROSION & SEDIMENT CONTROL PLAN (ESCP)

ESCP Project Narrative

- (1) Project description
- (2) Phasing of construction
- (3) Existing site conditions
- (4) Adjacent areas affected by project
- (5) Critical areas identified
- (6) Erosion and sediment control measures
- (7) Soil descriptions
- (8) Permanent stabilization methods
- (9) Stormwater management considerations
- (10) Maintenance schedule for erosion and sediment measures
- (11) Calculations
- (12) Additional information required by the city engineer

Criteria to be considered in the ESCP

- (1) Stabilization of denuded areas and soil stockpiles
- (2) Establishment of permanent vegetation
- (3) Protection of adjacent properties
- (4) Timing and stabilization of sediment trapping measures
- (5) Use of sediment basins
- (6) Cut and fill slopes
- (7) Stormwater management criteria for controlling off site erosion
- (8) Stabilization of waterways and outlets
- (9) Stormwater management criteria for controlling off site erosion
- (10) Working in or crossing water bodies
- (11) Underground utility construction
- (12) Construction access routes
- (13) Disposition of temporary erosion and sediment

- control measures
(14) Maintenance of erosion and sediment control practice

Site Map Requirements

- (1) Location Map
- (2) North Arrow
- (3) Scale (1 inch = 100 ft. or greater detail)
- (4) Benchmark
- (5) Existing contours at two ft. intervals, 200 ft. beyond boundary - show watercourses/wetlands
- (6) Final contours
- (7) Existing vegetation - trees, shrubs, grasses
- (8) Soil boundaries
- (9) Property boundary and lot lines
- (10) Elevations and grades - street grades, pond elevations, etc.
- (11) Drainage arrows
- (12) Critical erosion areas
- (13) Clearing and grubbing limits
- (14) Utility plans
- (15) Location of erosion and sedimentation control practices - basins, swales, silt fence, bales
- (16) Location of other practices
- (17) Plan preparer's signature, address and phone number
- (18) Responsible party name, address, and phone number
- (19) Delineation of applicable zoning boundaries



Rock Construction Entrance

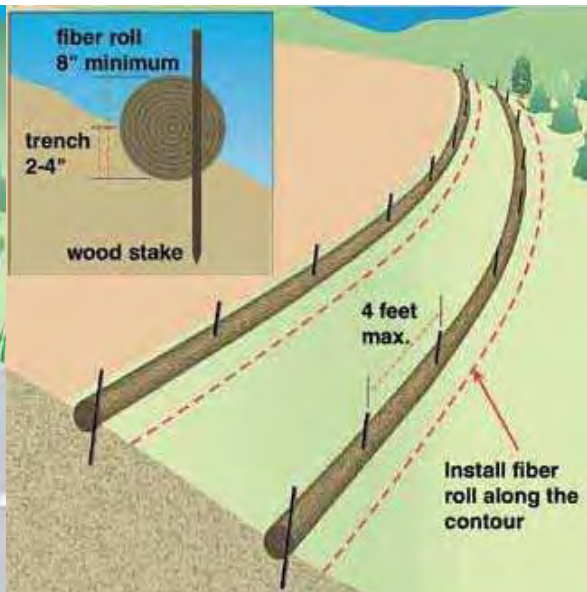

Perimeter Control – Bio Rolls

APPENDIX B



CITY OF DULUTH INVITATION TO BID

Water Street Shared Use Path

0925TR

118-090-023

BID NUMBER: 17-0169

BID OPENING: JUNE 14, AT 2:00 PM

PROJECT DESCRIPTION: Project consists of building a paved 10 ft. wide shared use path along Water Street in Duluth MN.

QUESTIONS: Please submit any questions regarding this project via e-mail to Patrick Loomis, ploomis@duluthmn.gov. Responses will be provided to all interested bidders as an addendum to this solicitation.

Each bidder must review the 2016 Edition of the City of Duluth Public Works & Utilities Department/Engineering Division "Construction Standards" available on the city website (www.duluthmn.gov) as these Specifications are incorporated by reference and are deemed to be a part hereof this project as if fully incorporated and set forth herein.

The selected contractor will be issued a construction contract (draft attached). Notice to Proceed will be issued once the agreement is fully executed.

Plans and specifications may be obtained at no cost from the City's Purchasing Division website at <http://www.duluthmn.gov/purchasing/bids-request-for-proposals/>. Hard copies of the plans and specifications may be obtained from the City Engineering Office, Room 211 City Hall, 411 West 1st Street, Duluth, MN 55802 for a nominal fee, payable by check or money order.

Plans and specifications are on file for inspection at the City Engineering Office, Duluth Builders Exchange, Minnesota Builder's Exchange, Wisconsin Builder's Exchange, and Blue Book Construction Network.

INSTRUCTIONS TO BIDDERS

All bids must be complete, signed, and transmitted in a sealed envelope plainly marked with the bid number, subject matter, and opening date. The City of Duluth reserves the right to split the award where there is a substantial savings to the City, to waive informalities and to reject any and all bids. Price may not be the only consideration for bid award. Bids must be firm for a minimum of 60 days.

Sealed bids must be received in Purchasing, Room 100 City Hall, 411 West 1st Street, Duluth, MN 55802 before 2:00 PM local time on the bid opening date specified on the Invitation for Bids. The City Purchasing Agent or her designee will conduct a public bid opening in Room 100 immediately following receipt of the bids. Bid results will be posted online at <http://www.duluthmn.gov/purchasing/bids-request-for-proposals/> once all bids have been reviewed.

No alternatives to the specification will be considered unless specifically requested. Erasures or other changes to the bid must be initialed and dated.

The following documents must be submitted with your bid:

1. **Bid Bond** - A certified check or bank draft, payable to the order of the City of Duluth, negotiable U.S. Government Bonds (at par value), or a satisfactory bid bond executed by the bidder and acceptable surety, in an amount equal to five per cent (5%) of the total bid. Bids may be withdrawn without forfeiture of surety if the request is submitted by the Bidder and received at the Purchasing Office in writing or by telephone prior to the scheduled bid opening.
2. **Acknowledgment of Addendum** (if applicable) – any changes to this solicitation will be announced via Addendum. All such Addenda shall become part of the resulting purchase order and/or contract and all bidders shall be bound by such Addenda, whether or not received by the bidders. Acknowledgement of Addenda should be indicated on your bid form by initialing and dating where indicated.
3. **Responsible Contractor** - No construction contract in excess of \$50,000 will be awarded unless the Bidder is a "responsible contractor" as defined in Minnesota Statute §16C.285, subdivision 3. All Bidders submitting a proposal for this project must verify that they meet the minimum criteria specified in the statute by submitting a Responsible Contractor Verification and Certification of Compliance form (attached). The owner or officer of the company must sign the form under oath verifying compliance with each of the minimum criteria. Making a false statement under oath will render the Bidder or subcontractor that makes the false statement ineligible to be awarded a construction project and may result in termination of a contract awarded to a Bidder or subcontractor that submits a false statement. Bidders must obtain verification of compliance from all subcontractors. Bidders must submit signed copies of verifications and certifications of compliance from subcontractors at the City's request.

Please note that the following requirements also apply to this project, and any additional required documents must be submitted prior to award/contract execution. Submitting these documents with your bid will assist in expediting the process.

1. **Insurance** – Contractor must provide proof of Public Liability and Automobile Liability Insurance with limits not less than \$1,500,000 Single Limit prior to the commencement of work. The City of Duluth must be named as an additional insured. Please refer to the draft Contract, Section 7.
2. **Affidavit of Non-Collusion** – The successful bidder shall be required to execute the attached affidavit stating that he/she has not entered into a collusive agreement with any other person, firm, or corporation in regard to any bid submitted.
3. **Performance & Payment Bonds** – The successful bidder will be required to submit performance and payments bonds in the full amount of the project cost prior to award.
4. **Affirmative Action/EEO** - The contractor must take affirmative action to ensure that the employees and applicants for employment are not discriminated against because of their race, color, creed, sex or national origin, and must meet the affirmative action goals. Contractors are encouraged to subcontract with Disadvantaged Business Enterprises (DBEs) when possible. A current list of certified DBEs is available on the Minnesota Unified Certification website at <http://mnucp.metc.state.mn.us> . Contractor will comply with

all applicable Equal Employment Opportunity laws and regulations. Awarded contractor will submit the attached Equal Employment Opportunity (EEO) Affirmative Action Policy Statement & Compliance Certificate.

5. **Project Labor Agreement (PLA)** - A PLA will be required for any bid that is over or could virtually go over \$150,000. A copy of the City standard PLA is included in this package.

6. **Out of State Contractor** - Unless a State of Minnesota Certificate of Exemption is provided, any out-of-state bidder receiving a bid award will have 8% retained from invoice payments on any contracts over \$50,000. Contractors must submit a signed copy of the exemption form when submitting Payment and Performance Bonds. This form may be found at the following web address: http://www.revenue.state.mn.us/Forms_and_Instructions/sde.pdf

7. **Prevailing Wage** - Not less than the minimum salaries and prevailing wages as set forth in the contract documents must be paid on this project.

The City of Duluth is an Equal Opportunity Employer. Contractor shall comply with all applicable Equal Employment Opportunity laws and regulations.

CITY OF DULUTH

A handwritten signature in black ink, appearing to read 'Amanda Ashbach', written in a cursive style.

Amanda Ashbach
Purchasing Agent

BID FORM

ITEM	PRICE
	\$
Refer to EXHIBIT A - Schedule of Prices (must be returned with Bid)	\$
	\$
TOTAL=	\$

TOTAL PRICE IN WRITING _____

ACKNOWLEDGMENT OF ADDENDA

ADDENDUM #	DATE
ADDENDUM #	DATE
ADDENDUM #	DATE
ADDENDUM #	DATE

Signature _____ Date _____

Name/Title _____

Company Name _____

Address _____

City, State, Zip _____

Tel. _____

If your organization is certified as a disadvantaged business enterprise, please check here - ☐

Bid # 17-0169 Project # 0925TR
Water Street Shared Use Path

Initial

EXHIBIT A

Item No.	Spec. No.	Description		Unit	Est. Qty	Unit Price	Total Price
1	2021.501	MOBILIZATION		LS	1		
2	2101.502	CLEARING		TREE	11		
3	2101.507	GRUBBING		TREE	11		
4	2104.501	REMOVE CURB AND GUTTER		LIN FT	270		
5	2104.503	REMOVE CONCRETE WALK		SQ FT	7220		
6	2104.503	REMOVE BITUMINOUS WALK		SQ YD	191		
7	2104.505	REMOVE BITUMINOUS PAVEMENT		SQ YD	452		
8	2104.509	REMOVE STAIRS		EACH	1		
9	2104.511	SAWING CONCRETE PAVEMENT (FULL DEPTH)		LIN FT	50		
10	2104.513	SAWING BITUMINOUS PAVEMENT (FULL DEPTH)		LIN FT	90		
11	2104.523	SALVAGE SIGN		EACH	2		
12	2105.501	COMMON EXCAVATION	(P)	CU YD	774		
13	2105.522	SELECT GRANULAR BORROW MOD 7% (CV)	(P)	CU YD	140		
14	2123.610	STREET SWEEPER (WITH PICKUP BROOM)		HOURL	25		
15	2211.503	AGGREGATE BASE (CV) CLASS 5 (P)		CU YD	276		
16	2360.501	TYPE SP 9.5 WEARING COURSE MIXTURE (3,C)		TON	259		
17	2411.603	CONCRETE RETAINING WALL		LIN FT	364		
18	2502.541	4" PERF PVC PIPE DRAIN		LIN FT	380		
19	2503.602	CONNECT TO EXISTING STORM SEWER		EACH	1		
20	2506.516	CASTING ASSEMBLY		EACH	5		
21	2506.522	ADJUST FRAME & RING CASTING		EACH	3		
22	2506.602	CONCRETE ENCASED CASTING COLLAR		EACH	3		
23	2521.501	4" CONCRETE WALK		SQ FT	3684		
24	2521.501	7" CONCRETE WALK		SQ FT	1309		
25	2531.501	CONCRETE CURB & GUTTER DESIGN B624		LIN FT	273		
26	2531.618	TRUNCATED DOMES		SQ FT	136		
27	2557.501	WIRE FENCE DESIGN 48V-9322		LIN FT	364		
28	2563.601	TRAFFIC CONTROL		LUMP SUM	1		

Bid # 17-0169 Project # 0925TR**Water Street Shared Use Path**

Initial

EXHIBIT A

Item No.	Spec. No.	Description		Unit	Est. Qty	Unit Price	Total Price
29	2573.530	STORM DRAIN INLET PROTECTION		EACH	6		
30	2574.508	FERTILIZER TYPE 3		POUND	66		
31	2574.525	COMMON TOPSOIL BORROW (CV)		CU YD	20		
32	2575.501	SEEDING		ACRE	0.35		
33	2575.502	SEED MIXTURE 25-141		POUND	44		
34	2575.523	EROSION CONTROL BLANKET, CATEGORY 3		SQ YD	1600		
35	2575.572	RAPID STABILIZATION METHOD 4		SQ YD	1600		
36	2582.502	4' SOLID LINE WHITE- PAINT		LIN FT	550		
37	2582.502	24" STOP LINE WHITE-EPOXY		LIN FT	20		
38	2583.502	4" DOUBLE SOLID LINE YELLOW-EPOXY		LIN FT	40		
39	2582.503	CROSSWALK MARKING-POLY PREFORM		SQ FT	400		

GRAND TOTAL:

**EQUAL EMPLOYMENT OPPORTUNITY (EEO) AFFIRMATIVE ACTION
POLICY STATEMENT & COMPLIANCE CERTIFICATE**

TO: City of Duluth, Minnesota **PROJECT NUMBER & DESCRIPTION** _____

FROM: _____

(FIRM's name, address, telephone number)

A) Employment: It is the policy of the above named FIRM to afford equal opportunity for employment to all individuals regardless of race, color, creed, religion, national origin, ancestry, age, sex, marital status, status with respect to public assistance and/or disability. The FIRM will take affirmative action to ensure that we will: (1) recruit, hire, and promote all job classifications without regard to race, color, creed, religion, national origin, ancestry, age, sex, marital status, status with respect to public assistance, and/or disability, except where sex is a bona fide occupational qualification; (2) base decisions on employment so as to further the principle of equal employment opportunity; (3) ensure that promotion decisions are in accord with the principles of equal employment opportunity by imposing only valid requirements for promotional opportunities; (4) ensure that all personnel actions such as compensation, benefits, transfers, layoffs, return from layoff, FIRM sponsored training, education tuition assistance, social and recreational programs will be administered without regard to race, color, creed, religion, national origin, ancestry, age, sex, marital status, status with respect to public assistance, and/or disability. The FIRM also intends full compliance with Veteran affirmative action requirements. Additionally, minority and female employees shall be encouraged to participate in all FIRM activities and refer applicants.

I have designated (name) _____ to direct the establishment of and to monitor the implementation of personnel procedures to guide the FIRM's affirmative action program. Where PROJECTS exceed \$500,000, this official shall also serve as the liaison officer that administers the FIRM's "Minority Business Enterprise Program." This official is charged with designing and implementing audit and reporting systems that will keep management informed on a monthly basis of the status of the equal opportunity area.

Supervisors have been made to understand that their work performance is being evaluated on the basis of their equal opportunity efforts and results, as well as other criteria. It shall be the responsibility of the FIRM and its supervisors to take actions to prevent harassment of employees placed through affirmative action efforts.

B) Reports: Unless exempted by law and regulation, the FIRM shall make available and file those reports related to equal opportunity as may be required by the City of Duluth and State and Federal compliance agencies. Requirements and Reports are defined in 41CFR60 "Compliance Responsibility for Equal Opportunity" published by the U. S. Department of Labor which is incorporated herein by reference. Additional requirements are defined in various State and Federal Civil Rights Legislation and Rules promulgated thereunder.

C) Nonsegregated Facilities: The FIRM certifies that it does not maintain or provide for its employees any segregated facilities at any of its establishments and that it does not permit its employees to perform their services at any location, under its control, where segregated facilities are maintained. The FIRM certifies that it will not maintain or provide for its employees any segregated facilities at any of its establishments and that it will not permit its employees to perform their services at any location, under its control, where segregated facilities are maintained. The FIRM agrees that a breach of this

certification is a violation of the Equal Opportunity Clause in this certificate. As used in this Certification, the term “segregated facilities” means any waiting rooms, work area, rest rooms and wash rooms, restaurants and other eating areas, time clocks, locker rooms and other storage or dressing areas, parking lots, drinking fountains, recreation for entertainment area, transportation, and housing facilities provided for employees which are segregated by explicit directive or are, in fact, segregated on the basis of race, color, religion, or national origin, because of habit, local custom, or otherwise.

- D) Affirmative Action Compliance Program:** Unless exempted by regulation and law, the FIRM—if the FIRM has 50 or more employees and if the value of current contracts with the City of Duluth exceeds \$50,000—shall prepare and maintain a written affirmative action compliance program that meets the requirement as set forth in 41CFR60.
- E) Non-Compliance:** The FIRM certifies that it is not currently in receipt of any outstanding letters of deficiencies, show cause, probable cause, or other such notification of non-compliance with EEO Laws and Regulations.
- F) Employment Goals - “Construction” Projects:** It shall be the goal of the FIRM if the PROJECT is of a construction nature that in all on-site employment generated that no less than 3% of the on-site workforce will be minority employees and that no less than 7% of the on-site workforce will be female employees. Further, it is the goal of the FIRM if the PROJECT is of a construction nature that in all on-site employment generated that no less than 3% of the work hours generated shall be worked by minority employees and that no less than 7% of the work hours generated shall be worked by female employees.
- G) Subcontractors:** The FIRM will for all its PROJECT subcontractors regardless of tier (unless exempted by law and regulation) that received in excess of \$2,500 require that: (1) the subcontractor shall execute an “EEO Statement and Certification” similar in nature to this “Statement and Certification”, (2) said documentation to be maintained on file with the FIRM or subcontractor as may be appropriate.

Executed this _____ day of _____, 20__ by:

Printed name and title

Signature

NOTE: In addition to the various remedies prescribed for violation of Equal Opportunity Laws, the penalty for false statements is prescribed in 18 U.S.C. 1001.

STIPULATION FOR FOREIGN IRON OR STEEL MATERIALS

The attached form is for use when the Contractor plans on using and/or supplying ANY foreign iron or steel materials on a Federal Aid Project. The Contractor is directed to the Proposal to determine if this Stipulation is required for a specific project.

S.P. _____

STIPULATION FOR FOREIGN IRON OR STEEL MATERIALS

In accordance with 1601 of these Special Provisions, the Contractor must submit a bid based on supplying material(s) that have been melted and manufactured in the United States, except where the cost of the iron and steel products incorporated in the work does not exceed one tenth of one percent of the total project cost, or \$2,500.00, whichever is greater. The Contractor **must** submit a stipulation for supplying **ANY** foreign iron or steel materials in accordance with the U.S. Code of Regulations 23CFR635.410 and the requirements of 1601.

The line entry must show the pay item number, a description of the foreign steel product, the estimated quantity, and the estimated invoice price.

PAY ITEM NO.	DESCRIPTION OF FOREIGN STEEL OR IRON PRODUCT OR COMPONENT	ESTIMATED QUANTITIES	ESTIMATED INVOICE PRICE

Total Estimated Invoice Price = _____

Percent of Total Bid Price = _____

Contractor Name: _____

Vendor Number: _____

If Applicable: This form must be submitted to the Department by the Contractor before the bid opening, as indicated in the Special Provisions.

NON-COLLUSION AFFIDAVIT

The following Non-Collusion Affidavit shall be executed by the bidder:

State Project No. _____

Federal Project No. _____

State of Minnesota _____)

) ss

County of _____)

I, _____, do state under penalty of
(name of person signing this affidavit)

perjury under 28 U.S.C. 1746 of the laws of the United States:

(1) that I am the authorized representative of _____

(name of person, partnership or corporation submitting this proposal)

and that I have the authority to make this affidavit for and on behalf of said bidder;

(2) that, in connection with this proposal, the said bidder has not either directly or indirectly entered into any agreement, participated in any collusion or otherwise taken any action in restraint of free competitive bidding;

(3) that, to the best of my knowledge and belief, the contents of this proposal have not been communicated by the bidder or by any of his/her employees or agents to any person who is not an employee or agent of the bidder or of the surety on any bond furnished with the proposal and will not be communicated to any person who is not an employee or agent of the bidder or of said surety prior to the official opening of the proposal, and

(4) that I have fully informed myself regarding the accuracy of the statements made in this affidavit.

Signed: _____
(bidder or his authorized representative)

DATA FOR LABOR COST BIDDING

NOTE:

Wage Decisions are subject to change due to lock-in rules and revisions near the bid opening.

Project No.: 0925TR
SP 118-090-023
MN Project No.: TA 6917(230)

Name: Water Street Shared Use Path

City Project Manager: Patrick Loomis

Bid Opening Date: 2:00 on June 14th, 2017

This project is funded by:

Federal funding

The **base workweek:**

OT after 40 hours per week

The project [DOES or DOES NOT] contain a *project labor agreement (PLA)*.

Should a project contain a project labor agreement:

- 1) Union scale may **not** be reflected in the prevailing wage schedule(s)
- 2) Note Article II Section 10 for trucking labor costs

OVERTIME REQUIREMENTS:

Overtime must be paid on hours worked in excess of 40 per week.

The overtime rate must be paid at NO LESS than the rate of pay as established in the project's wage decision multiplied by one and one-half OR the base rate the employee is being paid if it is higher than the wage decision base rate.

**Project Prevailing Wage Decision: U S DOL Highway MN170002 01/06/2017
State of Minnesota Region 1 Highway-Heavy 01/17/2017
State of Minnesota Region 1 Truck Rental Rates 01/25/2017**

**ATTACHMENT A
PRIME CONTRACTOR RESPONSE**

RESPONSIBLE CONTRACTOR VERIFICATION AND CERTIFICATION OF COMPLIANCE

STATE PROJECT NUMBER: _____

This form includes changes by statutory references from the Laws of Minnesota 2015, chapter 64, sections 1-9. This form must be submitted with the response to this solicitation. A response received without this form, will be rejected.

<p>Minn. Stat. § 16C.285, Subd. 7. IMPLEMENTATION. ... any prime contractor or subcontractor or motor carrier that does not meet the minimum criteria in subdivision 3 or fails to verify that it meets those criteria is not a responsible contractor and is not eligible to be awarded a construction contract for the project or to perform work on the project...</p>	
<p>Minn. Stat. § 16C.285, Subd. 3. RESPONSIBLE CONTRACTOR, MINIMUM CRITERIA. "Responsible contractor" means a contractor that conforms to the responsibility requirements in the solicitation document for its portion of the work on the project and verifies that it meets the following minimum criteria:</p>	
(1)	<p>The Contractor:</p> <ul style="list-style-type: none">(i) is in compliance with workers' compensation and unemployment insurance requirements;(ii) is in compliance with Department of Revenue and Department of Employment and Economic Development registration requirements if it has employees;(iii) has a valid federal tax identification number or a valid Social Security number if an individual; and(iv) has filed a certificate of authority to transact business in Minnesota with the Secretary of State if a foreign corporation or cooperative.
(2)	<p>The contractor or related entity is in compliance with and, during the three-year period before submitting the verification, has not violated section 177.24, 177.25, 177.41 to 177.44, 181.13, 181.14, or 181.722, and has not violated United States Code, title 29, sections 201 to 219, or United States Code, title 40, sections 3141 to 3148. For purposes of this clause, a violation occurs when a contractor or related entity:</p> <ul style="list-style-type: none">(i) repeatedly fails to pay statutorily required wages or penalties on one or more separate projects for a total underpayment of \$25,000 or more within the three-year period, provided that a failure to pay is "repeated" only if it involves two or more separate and distinct occurrences of underpayment during the three-year period;(ii) has been issued an order to comply by the commissioner of Labor and Industry that has become final;(iii) has been issued at least two determination letters within the three-year period by the Department of Transportation finding an underpayment by the contractor or related entity to its own employees;(iv) has been found by the commissioner of Labor and Industry to have repeatedly or willfully violated any of the sections referenced in this clause pursuant to section 177.27;(v) has been issued a ruling or findings of underpayment by the administrator of the Wage and Hour Division of the United States Department of Labor that have become final or have been upheld by an administrative law judge or the Administrative Review Board; or(vi) has been found liable for underpayment of wages or penalties or misrepresenting a construction worker as an independent contractor in an action brought in a court having jurisdiction. Provided that, if the contractor or related entity contests a determination of underpayment by the Department of Transportation in a contested case proceeding, a violation does not occur until the contested case proceeding has concluded with a determination that the contractor or related entity underpaid wages or penalties;*

(3)	The contractor or related entity is in compliance with and, during the three-year period before submitting the verification, has not violated section 181.723 or chapter 326B. For purposes of this clause, a violation occurs when a contractor or related entity has been issued a final administrative or licensing order;*
(4)	The contractor or related entity has not, more than twice during the three-year period before submitting the verification, had a certificate of compliance under section 363A.36 revoked or suspended based on the provisions of section 363A.36, with the revocation or suspension becoming final because it was upheld by the Office of Administrative Hearings or was not appealed to the office;*
(5)	The contractor or related entity has not received a final determination assessing a monetary sanction from the Department of Administration or Transportation for failure to meet targeted group business, disadvantaged business enterprise, or veteran-owned business goals, due to a lack of good faith effort, more than once during the three-year period before submitting the verification;*
	* Any violations, suspensions, revocations, or sanctions, as defined in clauses (2) to (5), occurring prior to July 1, 2014, shall not be considered in determining whether a contractor or related entity meets the minimum criteria.
(6)	The contractor or related entity is not currently suspended or debarred by the federal government or the state of Minnesota or any of its departments, commissions, agencies, or political subdivisions that have authority to debar a contractor; and
(7)	All subcontractors and motor carriers that the contractor intends to use to perform project work have verified to the contractor through a signed statement under oath by an owner or officer that they meet the minimum criteria listed in clauses (1) to (6).

Minn. Stat. § 16C.285, Subd. 5. **SUBCONTRACTOR VERIFICATION.**

A prime contractor or subcontractor shall include in its verification of compliance under subdivision 4 a list of all of its first-tier subcontractors that it intends to retain for work on the project. Prior to execution of a construction contract, and as a condition precedent to the execution of a construction contract, the apparent successful prime contractor shall submit to the contracting authority a supplemental verification under oath confirming compliance with subdivision 3, clause (7). Each contractor or subcontractor shall obtain from all subcontractors with which it will have a direct contractual relationship a signed statement under oath by an owner or officer verifying that they meet all of the minimum criteria in subdivision 3 prior to execution of a construction contract with each subcontractor.

If a prime contractor or any subcontractor retains additional subcontractors on the project after submitting its verification of compliance, the prime contractor or subcontractor shall obtain verifications of compliance from each additional subcontractor with which it has a direct contractual relationship and shall submit a supplemental verification confirming compliance with subdivision 3, clause (7), within 14 days of retaining the additional subcontractors.

A prime contractor shall submit to the contracting authority upon request copies of the signed verifications of compliance from all subcontractors of any tier pursuant to subdivision 3, clause (7). A prime contractor and subcontractors shall not be responsible for the false statements of any subcontractor with which they do not have a direct contractual relationship. A prime contractor and subcontractors shall be responsible for false statements by their first-tier subcontractors with which they have a direct contractual relationship only if they accept the verification of compliance with actual knowledge that it contains a false statement.

Subd. 5a. Motor carrier verification. A prime contractor or subcontractor shall obtain annually from all motor carriers with which it will have a direct contractual relationship a signed statement under oath by an owner or officer verifying that they meet all of the minimum criteria in subdivision 3 prior to execution of a construction contract with each motor carrier. A prime contractor or subcontractor shall require each such motor carrier to provide it with immediate written notification in the event that the motor carrier no longer meets one or more of the minimum criteria in subdivision 3 after submitting its annual verification. A motor carrier shall be ineligible to perform work on a project covered by this section if it does not meet all the minimum criteria in subdivision 3. Upon request, a prime contractor or subcontractor shall submit to the contracting authority the signed verifications of compliance from all motor carriers providing for-hire transportation of materials, equipment, or supplies for a project.

Minn. Stat. § 16C.285, Subd. 4. **VERIFICATION OF COMPLIANCE.**

A contractor responding to a solicitation document of a contracting authority shall submit to the contracting authority a signed statement under oath by an owner or officer verifying compliance with each of the minimum criteria in subdivision 3, with the exception of clause (7), at the time that it responds to the solicitation document.

A contracting authority may accept a signed statement under oath as sufficient to demonstrate that a contractor is a responsible contractor and shall not be held liable for awarding a contract in reasonable reliance on that statement. A prime contractor, subcontractor, or motor carrier that fails to verify compliance with any one of the required minimum criteria or makes a false statement under oath in a verification of compliance shall be ineligible to be awarded a construction contract on the project for which the verification was submitted.

A false statement under oath verifying compliance with any of the minimum criteria may result in termination of a construction contract that has already been awarded to a prime contractor or subcontractor or motor carrier that submits a false statement. A contracting authority shall not be liable for declining to award a contract or terminating a contract based on a reasonable determination that the contractor failed to verify compliance with the minimum criteria or falsely stated that it meets the minimum criteria. A verification of compliance need not be notarized. An electronic verification of compliance made and submitted as part of an electronic bid shall be an acceptable verification of compliance under this section provided that it contains an electronic signature as defined in section 325L.02, paragraph (h).

CERTIFICATION

By signing this document I certify that I am an owner or officer of the company, and I swear under oath that:

- 1) My company meets each of the Minimum Criteria to be a responsible contractor as defined herein and is in compliance with Minn. Stat. § 16C.285, and**
- 2) if my company is awarded a contract, I will submit Attachment A-1 prior to contract execution, and**
- 3) if my company is awarded a contract, I will also submit Attachment A-2 as required.**

Authorized Signature of Owner or Officer:

Printed Name:

Title:

Date:

Company Name:

NOTE: Minn. Stat. § 16C.285, Subd. 2, (c) If only one prime contractor responds to a solicitation document, a contracting authority may award a construction contract to the responding prime contractor even if the minimum criteria in subdivision 3 are not met.

ATTACHMENT A-1

FIRST-TIER SUBCONTRACTORS LIST

SUBMIT PRIOR TO EXECUTION OF A CONSTRUCTION CONTRACT

STATE PROJECT NUMBER: _____

Minn. Stat. § 16C.285, Subd. 5. A prime contractor or subcontractor shall include in its verification of compliance under subdivision 4 a list of all of its first-tier subcontractors that it intends to retain for work on the project. Prior to execution of a construction contract, and as a condition precedent to the execution of a construction contract, the apparent successful prime contractor shall submit to the contracting authority a supplemental verification under oath confirming compliance with subdivision 3, clause (7). Each contractor or subcontractor shall obtain from all subcontractors with which it will have a direct contractual relationship a signed statement under oath by an owner or officer verifying that they meet all of the minimum criteria in subdivision 3 prior to execution of a construction contract with each subcontractor.

FIRST TIER SUBCONTRACTOR NAMES* (Legal name of company as registered with the Secretary of State)	Name of city where company home office is located

*Attach additional sheets as needed for submission of all first-tier subcontractors.

SUPPLEMENTAL CERTIFICATION FOR ATTACHMENT A-1	
By signing this document I certify that I am an owner or officer of the company, and I swear under oath that: All first-tier subcontractors listed on attachment A-1 have verified through a signed statement under oath by an owner or officer that they meet the minimum criteria to be a responsible contractor as defined in Minn. Stat. § 16C.285.	
Authorized Signature of Owner or Officer:	Printed Name:
Title:	Date:
Company Name:	

ATTACHMENT A-2

ADDITIONAL SUBCONTRACTORS LIST

PRIME CONTRACTOR TO SUBMIT AS SUBCONTRACTORS ARE ADDED TO THE PROJECT

STATE PROJECT NUMBER: _____

This form must be submitted to the Project Manager or individual as identified in the solicitation document.

Minn. Stat. § 16C.285, Subd. 5. ... If a prime contractor or any subcontractor retains additional subcontractors on the project after submitting its verification of compliance, the prime contractor or subcontractor shall obtain verifications of compliance from each additional subcontractor with which it has a direct contractual relationship and shall submit a supplemental verification confirming compliance with subdivision 3, clause (7), within 14 days of retaining the additional subcontractors. ...

ADDITIONAL SUBCONTRACTOR NAMES* (Legal name of company as registered with the Secretary of State)	Name of city where company home office is located

*Attach additional sheets as needed for submission of all additional subcontractors.

SUPPLEMENTAL CERTIFICATION FOR ATTACHMENT A-2	
By signing this document I certify that I am an owner or officer of the company, and I swear under oath that:	
All additional subcontractors listed on Attachment A-2 have verified through a signed statement under oath by an owner or officer that they meet the minimum criteria to be a responsible contractor as defined in Minn. Stat. § 16C.285.	
Authorized Signature of Owner or Officer:	Printed Name:
Title:	Date:
Company Name:	

