

PROPOSAL PACKAGE

Gas Meter Relocations Project – City Wide

**City of Duluth, Minnesota
411 West 1st Street
Duluth, MN 55802**

City Project # 1430

Bid # 16-0416

Opening Date: June 29, 2016

Time: 2:00 PM

Place (Submit Bids): Room 100

**PROPOSAL PACKAGE
INDEX OF DOCUMENTS**

- **Invitation to Bid**
- **Instructions to Bidders**
- **Bid Form (with Schedule of Prices exhibits)**
- **Responsible Contractor Certification forms**
- **Notice to Bidders - Suspension/Debarments**
- **Data for Labor Cost Bidding cover**
- **Prevailing Wage Rates (rates may be revised by addenda)**
- **Affidavit of Non-Collusion form**
- **EEO Compliance form**
- **Performance Bond form**
- **Payment Bond form**
- **Insurance Requirements**
- **Contract – sample**
- **Supplemental General Conditions – Part 2**
- **Special Provisions – project specific**



CITY OF DULUTH INVITATION TO BID

PROJECT NAME/DESCRIPTION: GAS METER RELOCATES PROJECT CITY WIDE

BID NUMBER: 16-0416

BID OPENING: June 29, 2016 AT 2:00 PM

PROJECT DESCRIPTION: Furnish materials, labor, and equipment necessary to replace and relocate residential and commercial, risers and ½" and 1" PE service lines at various locations within the City. Additionally any restoration work of landscape, exterior structures and/or pavement caused by replacements and relocates.

Approximately 70 services will be modified as part of this project. Amended lists of gas services where risers shall be replaced may be issued by the City at any time during the contract. A list of service risers to be replaced where the customer owned fuel lines will need modifications or extensions by the Contractor will be issued by the Engineering Department throughout the project. Revised detail drawings describing the applicable gas service modifications will be issued by the Engineering Department throughout the project. Quantities shown in the proposal are estimates and actual quantities of listed bid items may exceed or may not approach the amount estimated.

PRE-BID/WALK-THROUGH: A pre-bid walk-through will be conducted on Wednesday, June 22, 2016 at 10AM in room 106A of city hall. All interested bidders are encouraged to attend.

QUESTIONS: Please submit any questions regarding this project via e-mail to Tim Sanders, PE, Project Engineer, tsanders@duluthmn.gov, 218-730-5066. Responses will be provided to all interested bidders as an addendum to this solicitation.

Each bidder must review the 2016 Edition of the City of Duluth Public Works & Utilities Department/Engineering Division "Construction Standards" available on the city website (www.duluthmn.gov) as these Specifications are incorporated by reference and are deemed to be a part hereof this project as if fully incorporated and set forth herein.

The selected contractor will be issued a construction contract (draft attached). Notice to Proceed will be issued once the agreement is fully executed.

Plans and specifications may be obtained at no cost from the City's Purchasing Division website at <http://www.duluthmn.gov/purchasing/bids-request-for-proposals/>. Hard copies of the plans and specifications may be obtained from the City Engineering Office, Room 211 City Hall, 411 West 1st Street, Duluth, MN 55802 for a nominal fee, payable by check or money order.

Plans and specifications are on file for inspection at the City Engineering Office, Duluth Builders Exchange, Minnesota Builder's Exchange, Wisconsin Builder's Exchange, Blue Book Construction Network, and Meda Construction Connection.

INSTRUCTIONS TO BIDDERS

All bids must be complete, signed, and transmitted in a sealed envelope plainly marked with the bid number, subject matter, and opening date. The City of Duluth reserves the right to split the award where there is a substantial savings to the City, to waive informalities and to reject any and all bids. Price may not be the only consideration for bid award. Bids must be firm for a minimum of 60 days.

Sealed bids must be received in Purchasing, Room 100 City Hall, 411 West 1st Street, Duluth, MN 55802 before 2:00 PM local time on the bid opening date specified on the Invitation for Bids. The City Purchasing Agent or her designee will conduct a public bid opening in Room 100 immediately following receipt of the bids. Bid results will be posted online at <http://www.duluthmn.gov/purchasing/bids-request-for-proposals/> once all bids have been reviewed.

No alternatives to the specification will be considered unless specifically requested. Erasures or other changes to the bid must be initialed and dated.

The following documents must be submitted with your bid:

1. **Bid Bond** - A certified check or bank draft, payable to the order of the City of Duluth, negotiable U.S. Government Bonds (at par value), or a satisfactory bid bond executed by the bidder and acceptable surety, in an amount equal to five per cent (5%) of the total bid. Bids may be withdrawn without forfeiture of surety if the request is submitted by the Bidder and received at the Purchasing Office in writing or by telephone prior to the scheduled bid opening.
2. **Acknowledgment of Addendum** (if applicable) – any changes to this solicitation will be announced via Addendum. All such Addenda shall become part of the resulting purchase order and/or contract and all bidders shall be bound by such Addenda, whether or not received by the bidders. Acknowledgement of Addenda should be indicated on your bid form by initialing and dating where indicated.
3. **Responsible Contractor** - No construction contract in excess of \$50,000 will be awarded unless the Bidder is a "responsible contractor" as defined in Minnesota Statute §16C.285, subdivision 3. All Bidders submitting a proposal for this project must verify that they meet the minimum criteria specified in the statute by submitting a Responsible Contractor Verification and Certification of Compliance form (attached). The owner or officer of the company must sign the form under oath verifying compliance with each of the minimum criteria. Making a false statement under oath will render the Bidder or subcontractor that makes the false statement ineligible to be awarded a construction project and may result in termination of a contract awarded to a Bidder or subcontractor that submits a false statement. Bidders must obtain verification of compliance from all subcontractors. Bidders must submit signed copies of verifications and certifications of compliance from subcontractors at the City's request.

Please note that the following requirements also apply to this project, and any additional required documents must be submitted prior to award/contract execution. Submitting these documents with your bid will assist in expediting the process.

1. **Insurance** – Contractor must provide proof of Public Liability and Automobile Liability Insurance with limits not less than \$1,500,000 Single Limit prior to the commencement of work. The City of Duluth must be named as an additional insured. Please refer to the draft Contract, Section 7.
2. **Affidavit of Non-Collusion** – The successful bidder shall be required to execute the attached affidavit stating that he/she has not entered into a collusive agreement with any other person, firm, or corporation in regard to any bid submitted.
3. **Performance & Payment Bonds** – The successful bidder will be required to submit performance and payments bonds in the full amount of the project cost prior to award.
4. **Affirmative Action/EEO** - The contractor must take affirmative action to ensure that the employees and applicants for employment are not discriminated against because of their race, color, creed, sex or national origin, and must meet the affirmative action goals. Contractors are encouraged to subcontract with Disadvantaged Business Enterprises (DBEs) when possible. A current list of certified DBEs is available on the Minnesota Unified Certification website at <http://mnucp.metc.state.mn.us>. Contractor will comply with

all applicable Equal Employment Opportunity laws and regulations. Awarded contractor will submit the attached Equal Employment Opportunity (EEO) Affirmative Action Policy Statement & Compliance Certificate.

5. **Project Labor Agreement (PLA)** - A PLA will be required for any bid that is over or could virtually go over \$150,000. A copy of the City standard PLA is included in this package.

6. **Out of State Contractor** - Unless a State of Minnesota Certificate of Exemption is provided, any out-of-state bidder receiving a bid award will have 8% retained from invoice payments on any contracts over \$50,000. Contractors must submit a signed copy of the exemption form when submitting Payment and Performance Bonds. This form may be found at the following web address: http://www.revenue.state.mn.us/Forms_and_Instructions/sde.pdf

7. **Prevailing Wage** - Not less than the minimum salaries and prevailing wages as set forth in the contract documents must be paid on this project.

The City of Duluth is an Equal Opportunity Employer. Contractor shall comply with all applicable Equal Employment Opportunity laws and regulations.

CITY OF DULUTH

A handwritten signature in black ink, appearing to read "Amanda Ashbach", is centered on the page.

Amanda Ashbach
Purchasing Agent

BID FORM

ITEM	PRICE
	\$
Refer to EXHIBIT A - Schedule of Prices (must be returned with Bid)	\$
	\$
TOTAL=	\$

TOTAL PRICE IN WRITING

ACKNOWLEDGMENT OF ADDENDA

ADDENDUM #	DATE
ADDENDUM #	DATE
ADDENDUM #	DATE
ADDENDUM #	DATE

Signature _____ Date _____

Name/Title _____

Company Name _____

Address _____

City, State, Zip _____

Tel. _____

If your organization is certified as a disadvantaged business enterprise, please check here - ☐

Bid # 16-0416 Project # 1430

Gas Meter Relocations Project

Initial

EXHIBIT A

Item No.	Spec. No.	Description	Unit	Est. Qty	Unit Price	Total Price
1	2021.501	Mobilization	Lump Sum	1		
2	2104.501	Remove Bollards	Each	2		
3	2104.501	Remove Risers	Each	56		
4	2104.513	Saw Bituminous or Concrete Pavement Full Depth	LF	186		
5	2505.602	Televising of Sanitary or Storm Sewer Lateral	Each	1		
6	2505.602	Location of Sanitary or Storm Sewer Lateral by Sonde Method	Each	1		
7	2505.602	Excavation for Potholing Sanitary or Storm Sewer Lateral, 0' - 7' Deep	Each	1		
8	2505.602	Excavation for Potholing Sanitary or Storm Sewer Lateral, 7'- 10'Deep	Each	1		
9	2502.602	Reconnect Existing PE service to New PE service	Each	37		
10	2502.602	Cut-Off Service, Cap and Abandon Service Tee	Each	13		
11	2505.602	Excavation for Cut-Off of HP Gas Service on Steel Main	Each	8		
12	2505.602	Excavation and Connection HP Gas Service to Gas Main	Each	13		
13	2505.602	Gas Piping Reconnection or External Piping 1-1/2" or Smaller Less than 10'	Each	27		
14	2505.602	Gas Piping Reconnection or External Piping 1-1/2" or Smaller More than 10'	LF	56		
15	2505.603	Furnish & Install 1" & 1/2" PE Gas Pipe by Directional Drill	LF	600		
16	2505.603	Furnish & Install 1"& 1/2" PE Gas Pipe	LF	740		
17	2505.603	Furnish & Install 1/2" Riser & Meter Stop	Each	49		
18	2505.603	Furnish & Install 1" Riser & Stop Valve	Each	10		
19	2505.603	Install Excess Flow Valve (EFV)	Each	25		
20	2521.501	Restoration of Existing Paved Surface (Concrete, Bituminous, or Pavers)	SQ FT	217		

GRAND TOTAL: _____

**ATTACHMENT A
PRIME CONTRACTOR RESPONSE**

RESPONSIBLE CONTRACTOR VERIFICATION AND CERTIFICATION OF COMPLIANCE

STATE PROJECT NUMBER: _____

This form includes changes by statutory references from the Laws of Minnesota 2015, chapter 64, sections 1-9. This form must be submitted with the response to this solicitation. A response received without this form, will be rejected.

Minn. Stat. § 16C.285, Subd. 7. **IMPLEMENTATION.** ... any prime contractor or subcontractor or motor carrier that does not meet the minimum criteria in subdivision 3 or fails to verify that it meets those criteria is not a responsible contractor and is not eligible to be awarded a construction contract for the project or to perform work on the project...

Minn. Stat. § 16C.285, Subd. 3. **RESPONSIBLE CONTRACTOR, MINIMUM CRITERIA.** "Responsible contractor" means a contractor that conforms to the responsibility requirements in the solicitation document for its portion of the work on the project and verifies that it meets the following minimum criteria:

- | | |
|-----|--|
| (1) | <p>The Contractor:</p> <ul style="list-style-type: none">(i) is in compliance with workers' compensation and unemployment insurance requirements;(ii) is in compliance with Department of Revenue and Department of Employment and Economic Development registration requirements if it has employees;(iii) has a valid federal tax identification number or a valid Social Security number if an individual; and(iv) has filed a certificate of authority to transact business in Minnesota with the Secretary of State if a foreign corporation or cooperative. |
| (2) | <p>The contractor or related entity is in compliance with and, during the three-year period before submitting the verification, has not violated section 177.24, 177.25, 177.41 to 177.44, 181.13, 181.14, or 181.722, and has not violated United States Code, title 29, sections 201 to 219, or United States Code, title 40, sections 3141 to 3148. For purposes of this clause, a violation occurs when a contractor or related entity:</p> <ul style="list-style-type: none">(i) repeatedly fails to pay statutorily required wages or penalties on one or more separate projects for a total underpayment of \$25,000 or more within the three-year period, provided that a failure to pay is "repeated" only if it involves two or more separate and distinct occurrences of underpayment during the three-year period;(ii) has been issued an order to comply by the commissioner of Labor and Industry that has become final;(iii) has been issued at least two determination letters within the three-year period by the Department of Transportation finding an underpayment by the contractor or related entity to its own employees;(iv) has been found by the commissioner of Labor and Industry to have repeatedly or willfully violated any of the sections referenced in this clause pursuant to section 177.27;(v) has been issued a ruling or findings of underpayment by the administrator of the Wage and Hour Division of the United States Department of Labor that have become final or have been upheld by an administrative law judge or the Administrative Review Board; or(vi) has been found liable for underpayment of wages or penalties or misrepresenting a construction worker as an independent contractor in an action brought in a court having jurisdiction. Provided that, if the contractor or related entity contests a determination of underpayment by the Department of Transportation in a contested case proceeding, a violation does not occur until the contested case proceeding has concluded with a determination that the contractor or related entity underpaid wages or penalties;* |

(3)	The contractor or related entity is in compliance with and, during the three-year period before submitting the verification, has not violated section 181.723 or chapter 326B. For purposes of this clause, a violation occurs when a contractor or related entity has been issued a final administrative or licensing order;*
(4)	The contractor or related entity has not, more than twice during the three-year period before submitting the verification, had a certificate of compliance under section 363A.36 revoked or suspended based on the provisions of section 363A.36, with the revocation or suspension becoming final because it was upheld by the Office of Administrative Hearings or was not appealed to the office;*
(5)	The contractor or related entity has not received a final determination assessing a monetary sanction from the Department of Administration or Transportation for failure to meet targeted group business, disadvantaged business enterprise, or veteran-owned business goals, due to a lack of good faith effort, more than once during the three-year period before submitting the verification;*
	* Any violations, suspensions, revocations, or sanctions, as defined in clauses (2) to (5), occurring prior to July 1, 2014, shall not be considered in determining whether a contractor or related entity meets the minimum criteria.
(6)	The contractor or related entity is not currently suspended or debarred by the federal government or the state of Minnesota or any of its departments, commissions, agencies, or political subdivisions that have authority to debar a contractor; and
(7)	All subcontractors and motor carriers that the contractor intends to use to perform project work have verified to the contractor through a signed statement under oath by an owner or officer that they meet the minimum criteria listed in clauses (1) to (6).

Minn. Stat. § 16C.285, Subd. 5. **SUBCONTRACTOR VERIFICATION.**

A prime contractor or subcontractor shall include in its verification of compliance under subdivision 4 a list of all of its first-tier subcontractors that it intends to retain for work on the project. Prior to execution of a construction contract, and as a condition precedent to the execution of a construction contract, the apparent successful prime contractor shall submit to the contracting authority a supplemental verification under oath confirming compliance with subdivision 3, clause (7). Each contractor or subcontractor shall obtain from all subcontractors with which it will have a direct contractual relationship a signed statement under oath by an owner or officer verifying that they meet all of the minimum criteria in subdivision 3 prior to execution of a construction contract with each subcontractor.

If a prime contractor or any subcontractor retains additional subcontractors on the project after submitting its verification of compliance, the prime contractor or subcontractor shall obtain verifications of compliance from each additional subcontractor with which it has a direct contractual relationship and shall submit a supplemental verification confirming compliance with subdivision 3, clause (7), within 14 days of retaining the additional subcontractors.

A prime contractor shall submit to the contracting authority upon request copies of the signed verifications of compliance from all subcontractors of any tier pursuant to subdivision 3, clause (7). A prime contractor and subcontractors shall not be responsible for the false statements of any subcontractor with which they do not have a direct contractual relationship. A prime contractor and subcontractors shall be responsible for false statements by their first-tier subcontractors with which they have a direct contractual relationship only if they accept the verification of compliance with actual knowledge that it contains a false statement.

Subd. 5a. Motor carrier verification. A prime contractor or subcontractor shall obtain annually from all motor carriers with which it will have a direct contractual relationship a signed statement under oath by an owner or officer verifying that they meet all of the minimum criteria in subdivision 3 prior to execution of a construction contract with each motor carrier. A prime contractor or subcontractor shall require each such motor carrier to provide it with immediate written notification in the event that the motor carrier no longer meets one or more of the minimum criteria in subdivision 3 after submitting its annual verification. A motor carrier shall be ineligible to perform work on a project covered by this section if it does not meet all the minimum criteria in subdivision 3. Upon request, a prime contractor or subcontractor shall submit to the contracting authority the signed verifications of compliance from all motor carriers providing for-hire transportation of materials, equipment, or supplies for a project.

Minn. Stat. § 16C.285, Subd. 4. **VERIFICATION OF COMPLIANCE.**

A contractor responding to a solicitation document of a contracting authority shall submit to the contracting authority a signed statement under oath by an owner or officer verifying compliance with each of the minimum criteria in subdivision 3, with the exception of clause (7), at the time that it responds to the solicitation document.

A contracting authority may accept a signed statement under oath as sufficient to demonstrate that a contractor is a responsible contractor and shall not be held liable for awarding a contract in reasonable reliance on that statement. A prime contractor, subcontractor, or motor carrier that fails to verify compliance with any one of the required minimum criteria or makes a false statement under oath in a verification of compliance shall be ineligible to be awarded a construction contract on the project for which the verification was submitted.

A false statement under oath verifying compliance with any of the minimum criteria may result in termination of a construction contract that has already been awarded to a prime contractor or subcontractor or motor carrier that submits a false statement. A contracting authority shall not be liable for declining to award a contract or terminating a contract based on a reasonable determination that the contractor failed to verify compliance with the minimum criteria or falsely stated that it meets the minimum criteria. A verification of compliance need not be notarized. An electronic verification of compliance made and submitted as part of an electronic bid shall be an acceptable verification of compliance under this section provided that it contains an electronic signature as defined in section 325L.02, paragraph (h).

CERTIFICATION

By signing this document I certify that I am an owner or officer of the company, and I swear under oath that:

- 1) My company meets each of the Minimum Criteria to be a responsible contractor as defined herein and is in compliance with Minn. Stat. § 16C.285, and**
- 2) if my company is awarded a contract, I will submit Attachment A-1 prior to contract execution, and**
- 3) if my company is awarded a contract, I will also submit Attachment A-2 as required.**

Authorized Signature of Owner or Officer:

Printed Name:

Title:

Date:

Company Name:

NOTE: Minn. Stat. § 16C.285, Subd. 2, (c) If only one prime contractor responds to a solicitation document, a contracting authority may award a construction contract to the responding prime contractor even if the minimum criteria in subdivision 3 are not met.

ATTACHMENT A-1

FIRST-TIER SUBCONTRACTORS LIST

SUBMIT PRIOR TO EXECUTION OF A CONSTRUCTION CONTRACT

STATE PROJECT NUMBER: _____

Minn. Stat. § 16C.285, Subd. 5. A prime contractor or subcontractor shall include in its verification of compliance under subdivision 4 a list of all of its first-tier subcontractors that it intends to retain for work on the project. Prior to execution of a construction contract, and as a condition precedent to the execution of a construction contract, the apparent successful prime contractor shall submit to the contracting authority a supplemental verification under oath confirming compliance with subdivision 3, clause (7). Each contractor or subcontractor shall obtain from all subcontractors with which it will have a direct contractual relationship a signed statement under oath by an owner or officer verifying that they meet all of the minimum criteria in subdivision 3 prior to execution of a construction contract with each subcontractor.

FIRST TIER SUBCONTRACTOR NAMES* (Legal name of company as registered with the Secretary of State)	Name of city where company home office is located

*Attach additional sheets as needed for submission of all first-tier subcontractors.

SUPPLEMENTAL CERTIFICATION FOR ATTACHMENT A-1	
By signing this document I certify that I am an owner or officer of the company, and I swear under oath that: All first-tier subcontractors listed on attachment A-1 have verified through a signed statement under oath by an owner or officer that they meet the minimum criteria to be a responsible contractor as defined in Minn. Stat. § 16C.285.	
Authorized Signature of Owner or Officer:	Printed Name:
Title:	Date:
Company Name:	

ATTACHMENT A-2

ADDITIONAL SUBCONTRACTORS LIST

PRIME CONTRACTOR TO SUBMIT AS SUBCONTRACTORS ARE ADDED TO THE PROJECT

STATE PROJECT NUMBER: _____

This form must be submitted to the Project Manager or individual as identified in the solicitation document.

Minn. Stat. § 16C.285, Subd. 5. ... If a prime contractor or any subcontractor retains additional subcontractors on the project after submitting its verification of compliance, the prime contractor or subcontractor shall obtain verifications of compliance from each additional subcontractor with which it has a direct contractual relationship and shall submit a supplemental verification confirming compliance with subdivision 3, clause (7), within 14 days of retaining the additional subcontractors. ...

ADDITIONAL SUBCONTRACTOR NAMES* (Legal name of company as registered with the Secretary of State)	Name of city where company home office is located

*Attach additional sheets as needed for submission of all additional subcontractors.

SUPPLEMENTAL CERTIFICATION FOR ATTACHMENT A-2	
By signing this document I certify that I am an owner or officer of the company, and I swear under oath that: All additional subcontractors listed on Attachment A-2 have verified through a signed statement under oath by an owner or officer that they meet the minimum criteria to be a responsible contractor as defined in Minn. Stat. § 16C.285.	
Authorized Signature of Owner or Officer:	Printed Name:
Title:	Date:
Company Name:	

NOTICE TO BIDDERS
SUSPENSIONS/DEBARMENTS

April 13, 2016
Page 1 of 3

DEPARTMENT OF TRANSPORTATION

NOTICE OF DEBARMENT

NOTICE IS HEREBY GIVEN that MnDOT has ordered that the following vendors be debarred for a period of three (3) years, effective May 6, 2013 until May 6, 2016:

- Gary Francis Bauerly and his affiliates, Rice, MN
- Gary Bauerly, LLC and its affiliates, Rice, MN
- Watab Hauling Co. and its affiliates, Rice, MN

NOTICE IS HEREBY GIVEN that MnDOT has ordered that the following vendors be debarred for a period of three (3) years, effective September 17, 2014 until September 17, 2017:

- Jeffrey Plzak and his affiliates, Loretto, MN
- Laurie Plzak and her affiliates, Loretto, MN
- Honda Electric Incorporated and its affiliates, Loretto, MN
- Fibertech, Inc. and its affiliates, Loretto, MN
- Jeffrey and Laurie Plzak doing business as Honda Electric Logistics, and its affiliates, Loretto, MN

NOTICE IS HEREBY GIVEN that MnDOT has ordered that the following vendors be debarred for a period of three (3) years, effective January 12, 2015 until January 12, 2018:

- Marlin Dahl, Granada, MN
- Dahl Trucking, Elmore, MN
- Elmore Truck and Trailer, Inc., Elmore, MN

Minnesota Statute section 161.315 prohibits the Commissioner, counties, towns, or home rule or statutory cities from awarding or approving the award of a contract for goods or services to a person who is suspended or debarred, including:

- 1) any contract under which a debarred or suspended person will serve as a subcontractor or material supplier,
- 2) any business or affiliate which the debarred or suspended person exercises substantial influence or control, and
- 3) 3) any business or entity, which is sold or transferred by a debarred person to a relative or any other party over whose actions the debarred person exercises substantial influence or control, remains ineligible during the duration of the seller's or transfer's debarment.

NOTICE TO BIDDERS
SUSPENSIONS/DEBARMENTS

April 13, 2016
Page 2 of 3

DEPARTMENT OF ADMINISTRATION

As of the date of this notice and in accordance with Minnesota Rules 1230.1150, the Minnesota Department of Administration has debarred and disqualified the following persons and businesses from entering into or receiving a State of Minnesota contract:

NAME	DATE OF SUSPENSION
Devos, Ltd. d/b/a Guaranteed Returns Dean Volkes, Donna Fallon & Ronald Carlino 100 Colin Drive Holbrook, NY	December 5, 2014 through December 31, 2099
Wide Open Services, LLC Steve Mittelstaedt 6938 Highway 169 Virginia, MN 55792	March 30, 2016 through September 30, 2016
NAME	DATE OF DEBARMENT
Best Electric Thomas Clifton and Earl Standafer 9909 S. Shore Drive #155 Plymouth, MN 55441	May 22, 2015 through May 21, 2018 (eligible for reinstatement on May 21, 2019)
Best Used Trucks of Minnesota, Inc. Jason W. Leas 635 Marin Avenue Crookston, MN 56716	Nov. 20, 2012 through Nov. 20, 2015 (eligible for reinstatement on Nov. 20, 2016)
C & S Electric, Inc. Thomas Clifton and Earl Standafer 9909 S. Shore Drive #155 Plymouth, MN 55441	May 22, 2015 through May 21, 2018 (eligible for reinstatement on May 21, 2019)
Dahl Trucking Marlin Dahl 305 Highway 169 South Elmore, MN 56027	Aug.19, 2014 through January 12, 2018
Elmore Truck and Trailer Repair, Inc. Marlin Dahl 305 Highway 169 South Elmore, MN 56027	Aug.19, 2014 through Jan. 12, 2018 (eligible for reinstatement on Jan. 12, 2019)
Fibertech, Inc. Jeffrey and Laurie Plzak 5075 Nielsen Circle, P.O. Box 236 Loretto, MN 55357	July 24, 2014 through July 23, 2017 (eligible for reinstatement on July 23, 2018)
Groundscape Maintenance, Inc. Rob Sievers 1160 County Road 83 Maple Plain, MN 55359	February 19, 2015 through February 19, 2016 (eligible for reinstatement February 19, 2017)
Honda Electric, Inc. Jeffrey and Laurie Plzak 5075 Nielsen Circle, P.O. Box 236 Loretto, MN 55357	July 24, 2014 through July 23, 2017 (eligible for reinstatement on July 23, 2018)
Hunt's Carpet Service, Inc. ¹ Robert and Joni Hunt 4102 46th Avenue North Robbinsdale, MN 55422	Sept. 15, 2015 through Sept. 15, 2020

¹ Debarred by Hennepin County from working on any Hennepin County projects as a general contractor or subcontractor at any tier. Minn. Rules Part 1230.1150, subpart 2, item B, subitem (1) provides that any vendor debarred by the federal government, the state of Minnesota, or any of its departments, commissions, agencies, or political subdivisions, is automatically debarred by the (Department of Administration, Materials Management) division under the same terms and limits of the original debarment.

NOTICE TO BIDDERS
SUSPENSIONS/DEBARMENTS

April 13, 2016
Page 3 of 3

McCaa, Webster & Associates, Inc. Sammie McCaa 2751 Hennepin Avenue South, #301 Minneapolis, MN 55408-1002	May 1, 2014 through April 30, 2015 (eligible for reinstatement on April 30, 2016)
MG Carlson Construction Company, Inc. Martin Gerald Carlson 701 East First Street Fort Worth, TX 76102-3276	Sept. 5, 2014 through October 5, 2015 (eligible for reinstatement on April 5, 2016)
Ocuture, LLC 11930 Camby Park Drive Houston, TX 77047	Dec. 15, 2014 through Dec. 15, 2015 (eligible for reinstatement Dec. 15, 2016)
Ramco Heating and Air Conditioning Mark and Cheryl Ramquist 605 Ash Street Downing, WI 54734	March 11, 2015 through March 11, 2016 (eligible for reinstatement March 11, 2017)
Southwest Paving, Inc. Greg Brakefield 26412 State Highway 29 Deer Creek, MN 56527	March 30, 2016 through March 30, 2017 (eligible for reinstatement March 30, 2018)
St. Cloud Lawn & Landscaping, Inc. Pat Murphy 10602 County Road 2 Brainerd, MN 56401	February 20, 2015 through February 20, 2016 (eligible for reinstatement on Feb. 20, 2017)
TAC Construction Solutions, Inc. Christina Woods 31767 Deacons Way Pequot Lakes, MN 56472	August 19, 2014 through August 19, 2016 (eligible for reinstatement on August 19, 2017)
Watab Hauling Co. Gary Francis Bauerly 9695 Deerwood Rd. NE Rice, MN 56367	Jan. 14, 2013 through Jan. 14, 2016 (eligible for reinstatement on Jan. 14, 2017)

Minnesota Administrative Rule part 1230.1150, subpart 6 requires the Materials Management Division to maintain a master list of all suspensions and debarments. The master list must retain all information concerning suspensions and debarments as a public record for at least three (3) years following the end of a suspension or debarment. Refer to the following website for the master list:
<http://www.mmd.admin.state.mn.us/debarredreport.asp>.

If the project is financed in whole or in part with federal funds, refer to the following website for vendors debarred by federal government agencies: <http://sam.gov>.

This list does not include preclusion actions taken by cities, counties or local authorities. Consult local authorities to ensure that contractors, subcontractors and materials suppliers are not currently suspended or debarred.

DATA FOR LABOR COST BIDDING

NOTE:

Wage Decisions are subject to change due to lock-in rules and revisions near the bid opening.

Project No.: 1430

Name: Gas Meter Relocation Project – City Wide

City Project Manager: Tim Sanders

Bid Opening Date: June 29, 2016

This project is funded by:

City of Duluth

The base workweek may be:

Five 8-hour days OR four 10-hour days with OT after each
AND
OT after 40 hours per week

The project MAY contain a project labor agreement (PLA) as determined by the bid price.

Should a project contain a project labor agreement:

- 1) Union scale may **not** be reflected in the prevailing wage schedule(s)
- 2) Note Article II Section 10 for trucking labor costs

City of Duluth funding only:

Each certified payroll must indicate the base workweek on the accompanying MnDOT Statement of Compliance form and beside each employee's name when his/her hours differ from the normal base workweek, if applicable.

OVERTIME REQUIREMENTS:

For projects funded by the City of Duluth: overtime must be paid on daily hours worked in excess of the base daily hours. Contractors (including sub-contractors) are not allowed to pay overtime solely on hours in excess of forty per week.

The overtime rate must be paid at NO LESS than the rate of pay as established in the project's wage decision multiplied by one and one-half OR the base rate the employee is being paid if it is higher than the wage decision base rate.

Project Prevailing Wage Decision: U S DOL Fed Heavy MN160105 4/15/2016

>

General Decision Number: MN160105 04/15/2016 MN105

Superseded General Decision Number: MN20150105

State: Minnesota

Construction Type: Heavy

County: St Louis County in Minnesota.

HEAVY CONSTRUCTION PROJECTS

Note: Under Executive Order (EO) 13658, an hourly minimum wage of \$10.15 for calendar year 2016 applies to all contracts subject to the Davis-Bacon Act for which the solicitation was issued on or after January 1, 2015. If this contract is covered by the EO, the contractor must pay all workers in any classification listed on this wage determination at least \$10.15 (or the applicable wage rate listed on this wage determination, if it is higher) for all hours spent performing on the contract in calendar year 2016. The EO minimum wage rate will be adjusted annually. Additional information on contractor requirements and worker protections under the EO is available at www.dol.gov/whd/govcontracts.

Modification Number	Publication Date
0	01/08/2016
1	03/04/2016
2	04/15/2016

BOIL0647-004 01/01/2013

	Rates	Fringes
BOILERMAKER.....	\$ 32.40	25.37

CARP0361-020 05/01/2015

ST LOUIS COUNTY (Southern 1/3 including Cotton, Floodwood, Fond Du Lac, and Proctor)

	Rates	Fringes
CARPENTER (Including Form Work).....	\$ 34.11	17.08

CARP0361-021 05/01/2015

ST LOUIS (Duluth)

	Rates	Fringes
CARPENTER (Including Form Work).....	\$ 34.11	17.08

CARP0606-010 05/01/2015

ST LOUIS COUNTY (Northeast 2/3 including Cook, Cusson, Ely; and Western part including Chisholm, Greaney, and Orr)

	Rates	Fringes
CARPENTER (Including Form Work).....	\$ 34.11	17.08

ELEC0242-012 05/31/2015

ST. LOUIS (South part bounded on the north by the north line of Kelsey Township extended east & west)

	Rates	Fringes
ELECTRICIAN.....	\$ 33.90	24.47

* ELEC0294-006 05/31/2015

ST. LOUIS (North part bounded on the south by the south line of Ellsburg Township, extended east & west)

	Rates	Fringes
ELECTRICIAN.....	\$ 34.68	72.54%

ENGI0049-064 05/01/2015

	Rates	Fringes
OPERATOR: Power Equipment		
Group 2.....	\$ 33.78	17.90
Group 3.....	\$ 33.23	17.90
Group 4.....	\$ 32.93	17.90
Group 5.....	\$ 29.89	17.90
Group 6.....	\$ 28.68	17.90

POWER EQUIPMENT OPERATOR CLASSIFICATIONS

GROUP 2: Crane with over 135' Boom, excluding jib; Dragline & Hydraulic Backhoe with shovel-type controls, 3 cubic yards and over; Grader/Blade finishing earthwork and bituminous.

GROUP 3: Dragline & Hydraulic Backhoe with shovel-type controls up to 3 cubic yards; Loader 5 cu yd and over; Mechanic; Tandem Scraper; Truck Crane; Crawler Crane

GROUP 4: Bituminous Roller 8 tons & over; Crusher/Crushing Plant; Drill Rig; Elevating Grader; Loader over 1 cu yd; Grader; Pump; Scraper up; to 32 cu yd; Farm Tractor with Backhoe attachment; Skid Steer Loader over 1 cu yd with Backhoe attachment; Bulldozer over 50 hp.

GROUP 5: Bituminous Roller under 8 tons; Bituminous Rubber

Tire Roller; Loader up to 1 cu yd; Bulldozer 50 hp or less.

GROUP 6: Oiler; Self-Propelled Vibrating Packer 35 hp and over.

CRANE OVER 135' BOOM, EXCLUDING JIB - \$.25 PREMIUM;
CRANE OVER 200' BOOM, EXCLUDING JIB - \$.50 PREMIUM

UNDERGROUND WORK:
UNNELS, SHAFTS, ETC. - \$.25 PREMIUM
UNDER AIR PRESSURE - \$.50 PREMIUM

HAZARDOUS WASTE PROJECTS (PPE Required):
LEVEL A - \$1.25 PREMIUM
LEVEL B - \$.90 PREMIUM
LEVEL C - \$.60 PREMIUM

IRON0512-028 05/01/2015

	Rates	Fringes
IRONWORKER, STRUCTURAL AND REINFORCING.....	\$ 31.04	23.45

LABO1091-006 05/01/2014

ST LOUIS (South of T. 55 N)

	Rates	Fringes
LABORERS		
(1) Common or General.....	\$ 26.97	16.21
(2) Mason Tender		
Cement/Concrete.....	\$ 27.17	16.21
(6) Pipe Layer.....	\$ 29.47	16.21

LABO1091-007 05/01/2014

SOUTHERN ST. LOUIS COUNTY

	Rates	Fringes
LABORER		
Common or General (Natural Gas Pipeline only).....	\$ 26.97	16.21

LABO1097-002 05/01/2014

NORTHERN ST. LOUIS COUNTY

	Rates	Fringes
LABORER		
Common or General (Natural Gas Pipeline only).....	\$ 25.02	18.16

LABO1097-005 05/01/2014

ST LOUIS (North of T. 55 N)

	Rates	Fringes
LABORERS		
(1) Common or General.....	\$ 25.02	18.16
(2) Mason Tender		
Cement/Concrete.....	\$ 25.22	18.16
(6) Pipe Layer.....	\$ 27.52	18.16

PLAS0633-036 05/01/2012

ST. LOUIS COUNTY (North of T 55N)

	Rates	Fringes
CEMENT MASON/CONCRETE FINISHER...	\$ 26.71	14.64

PLAS0633-039 05/01/2012

ST. LOUIS COUNTY (South of T 55N)

	Rates	Fringes
CEMENT MASON/CONCRETE FINISHER...	\$ 32.78	16.80

TEAM0160-018 05/01/2015

	Rates	Fringes
TRUCK DRIVER (DUMP)		
(1) Articulated Dump Truck...	\$ 28.70	15.20
(2) 3 Axles/4 Axles; 5		
Axles receive \$0.30		
additional per hour.....	\$ 28.15	15.20
(3) Tandem Axles; & Single		
Axles.....	\$ 28.05	15.20

SUMN2009-072 09/28/2009

	Rates	Fringes
LABORER: Landscape.....	\$ 12.88	4.61

WELDERS - Receive rate prescribed for craft performing operation to which welding is incidental.

Unlisted classifications needed for work not included within the scope of the classifications listed may be added after award only as provided in the labor standards contract clauses (29CFR 5.5 (a) (1) (ii)).

The body of each wage determination lists the classification

and wage rates that have been found to be prevailing for the cited type(s) of construction in the area covered by the wage determination. The classifications are listed in alphabetical order of "identifiers" that indicate whether the particular rate is a union rate (current union negotiated rate for local), a survey rate (weighted average rate) or a union average rate (weighted union average rate).

Union Rate Identifiers

A four letter classification abbreviation identifier enclosed in dotted lines beginning with characters other than "SU" or "UAVG" denotes that the union classification and rate were prevailing for that classification in the survey. Example: PLUM0198-005 07/01/2014. PLUM is an abbreviation identifier of the union which prevailed in the survey for this classification, which in this example would be Plumbers. 0198 indicates the local union number or district council number where applicable, i.e., Plumbers Local 0198. The next number, 005 in the example, is an internal number used in processing the wage determination. 07/01/2014 is the effective date of the most current negotiated rate, which in this example is July 1, 2014.

Union prevailing wage rates are updated to reflect all rate changes in the collective bargaining agreement (CBA) governing this classification and rate.

Survey Rate Identifiers

Classifications listed under the "SU" identifier indicate that no one rate prevailed for this classification in the survey and the published rate is derived by computing a weighted average rate based on all the rates reported in the survey for that classification. As this weighted average rate includes all rates reported in the survey, it may include both union and non-union rates. Example: SULA2012-007 5/13/2014. SU indicates the rates are survey rates based on a weighted average calculation of rates and are not majority rates. LA indicates the State of Louisiana. 2012 is the year of survey on which these classifications and rates are based. The next number, 007 in the example, is an internal number used in producing the wage determination. 5/13/2014 indicates the survey completion date for the classifications and rates under that identifier.

Survey wage rates are not updated and remain in effect until a new survey is conducted.

Union Average Rate Identifiers

Classification(s) listed under the UAVG identifier indicate that no single majority rate prevailed for those classifications; however, 100% of the data reported for the classifications was union data. EXAMPLE: UAVG-OH-0010 08/29/2014. UAVG indicates that the rate is a weighted union average rate. OH indicates the state. The next number, 0010 in the example, is an internal number used in producing the wage determination. 08/29/2014 indicates the survey completion date for the classifications and rates under that identifier.

A UAVG rate will be updated once a year, usually in January of each year, to reflect a weighted average of the current negotiated/CBA rate of the union locals from which the rate is based.

WAGE DETERMINATION APPEALS PROCESS

1.) Has there been an initial decision in the matter? This can be:

- * an existing published wage determination
- * a survey underlying a wage determination
- * a Wage and Hour Division letter setting forth a position on a wage determination matter
- * a conformance (additional classification and rate) ruling

On survey related matters, initial contact, including requests for summaries of surveys, should be with the Wage and Hour Regional Office for the area in which the survey was conducted because those Regional Offices have responsibility for the Davis-Bacon survey program. If the response from this initial contact is not satisfactory, then the process described in 2.) and 3.) should be followed.

With regard to any other matter not yet ripe for the formal process described here, initial contact should be with the Branch of Construction Wage Determinations. Write to:

Branch of Construction Wage Determinations
Wage and Hour Division
U.S. Department of Labor
200 Constitution Avenue, N.W.
Washington, DC 20210

2.) If the answer to the question in 1.) is yes, then an interested party (those affected by the action) can request review and reconsideration from the Wage and Hour Administrator (See 29 CFR Part 1.8 and 29 CFR Part 7). Write to:

Wage and Hour Administrator
U.S. Department of Labor
200 Constitution Avenue, N.W.
Washington, DC 20210

The request should be accompanied by a full statement of the interested party's position and by any information (wage payment data, project description, area practice material, etc.) that the requestor considers relevant to the issue.

3.) If the decision of the Administrator is not favorable, an interested party may appeal directly to the Administrative Review Board (formerly the Wage Appeals Board). Write to:

Administrative Review Board
U.S. Department of Labor
200 Constitution Avenue, N.W.

Washington, DC 20210

4.) All decisions by the Administrative Review Board are final.

=====

END OF GENERAL DECISION

AFFIDAVIT AND INFORMATION REQUIRED OF BIDDERS

Affidavit of Non-Collusion:

I hereby swear (or affirm) under penalty of perjury:

- 1) That I am the bidder (if the bidder is an individual), a partner in the bidder (if the bidder is a partnership), or an officer or employee of the bidding corporation having authority to sign on its behalf (if the bidder is a corporation);
- 2) That the attached bid or bids have been arrived at by the bidder independently and have been submitted without collusion with and without agreement, understanding, or planned common course of action with any other vendor or materials, supplied, equipment or services described in the invitation to bid, designed to limit independent bidding or competition;
- 3) That the contents of the bid or bids have not been communicated by the bidder or its employees or agents to any person not an employee or agent of the bidder or its surety on any bond furnished with the bid or bids and will not be communicated to any such person prior to the official opening of the bid or bids; and
- 4) That I have fully informed myself regarding the accuracy of the statements made in this affidavit.

Signed:_____

Firm Name:_____

Subscribed and sworn to me before this____ day of _____, _____

NOTARY PUBLIC_____

My commission expires:_____

Bidder's E.I. Number_____

(Number used on employer's quarterly Federal Tax return)

**EQUAL EMPLOYMENT OPPORTUNITY (EEO) AFFIRMATIVE ACTION
POLICY STATEMENT & COMPLIANCE CERTIFICATE**

TO: City of Duluth, Minnesota 1430-GAS METER RELOCATIONS

FROM: _____

(FIRM's name, address, telephone number)

A) Employment: It is the policy of the above named FIRM to afford equal opportunity for employment to all individuals regardless of race, color, creed, religion, national origin, ancestry, age, sex, marital status, status with respect to public assistance and/or disability. The FIRM will take affirmative action to ensure that we will: (1) recruit, hire, and promote all job classifications without regard to race, color, creed, religion, national origin, ancestry, age, sex, marital status, status with respect to public assistance, and/or disability, except where sex is a bona fide occupational qualification; (2) base decisions on employment so as to further the principle of equal employment opportunity; (3) ensure that promotion decisions are in accord with the principles of equal employment opportunity by imposing only valid requirements for promotional opportunities; (4) ensure that all personnel actions such as compensation, benefits, transfers, layoffs, return from layoff, FIRM sponsored training, education tuition assistance, social and recreational programs will be administered without regard to race, color, creed, religion, national origin, ancestry, age, sex, marital status, status with respect to public assistance, and/or disability. The FIRM also intends full compliance with Veteran affirmative action requirements. Additionally, minority and female employees shall be encouraged to participate in all FIRM activities and refer applicants.

I have designated (name) _____ to direct the establishment of and to monitor the implementation of personnel procedures to guide the FIRM's affirmative action program. Where PROJECTS exceed \$500,000, this official shall also serve as the liaison officer that administers the FIRM's "Minority Business Enterprise Program." This official is charged with designing and implementing audit and reporting systems that will keep management informed on a monthly basis of the status of the equal opportunity area.

Supervisors have been made to understand that their work performance is being evaluated on the basis of their equal opportunity efforts and results, as well as other criteria. It shall be the responsibility of the FIRM and its supervisors to take actions to prevent harassment of employees placed through affirmative action efforts.

B) Reports: Unless exempted by law and regulation, the FIRM shall make available and file those reports related to equal opportunity as may be required by the City of Duluth and State and Federal compliance agencies. Requirements and Reports are defined in 41CFR60 "Compliance Responsibility for Equal Opportunity" published by the U. S. Department of Labor which is incorporated herein by reference. Additional requirements are defined in various State and Federal Civil Rights Legislation and Rules promulgated thereunder.

C) Nonsegregated Facilities: The FIRM certifies that it does not maintain or provide for its employees any segregated facilities at any of its establishments and that it does not permit its employees to perform their services at any location, under its control, where segregated facilities are maintained. The FIRM certifies that it will not maintain or provide for its employees any segregated facilities at any of its establishments and that it will not permit its employees to perform their services at any location, under its control, where segregated facilities are maintained. The FIRM agrees that a breach of this

certification is a violation of the Equal Opportunity Clause in this certificate. As used in this Certification, the term “segregated facilities” means any waiting rooms, work area, rest rooms and wash rooms, restaurants and other eating areas, time clocks, locker rooms and other storage or dressing areas, parking lots, drinking fountains, recreation for entertainment area, transportation, and housing facilities provided for employees which are segregated by explicit directive or are, in fact, segregated on the basis of race, color, religion, or national origin, because of habit, local custom, or otherwise.

- D) Affirmative Action Compliance Program:** Unless exempted by regulation and law, the FIRM—if the FIRM has 50 or more employees and if the value of current contracts with the City of Duluth exceeds \$50,000—shall prepare and maintain a written affirmative action compliance program that meets the requirement as set forth in 41CFR60.
- E) Non-Compliance:** The FIRM certifies that it is not currently in receipt of any outstanding letters of deficiencies, show cause, probable cause, or other such notification of non-compliance with EEO Laws and Regulations.
- F) Employment Goals - “Construction” Projects:** It shall be the goal of the FIRM if the PROJECT is of a construction nature that in all on-site employment generated that no less than 3% of the on-site workforce will be minority employees and that no less than 7% of the on-site workforce will be female employees. Further, it is the goal of the FIRM if the PROJECT is of a construction nature that in all on-site employment generated that no less than 3% of the work hours generated shall be worked by minority employees and that no less than 7% of the work hours generated shall be worked by female employees.
- G) Subcontractors:** The FIRM will for all its PROJECT subcontractors regardless of tier (unless exempted by law and regulation) that received in excess of \$2,500 require that: (1) the subcontractor shall execute an “EEO Statement and Certification” similar in nature to this “Statement and Certification”, (2) said documentation to be maintained on file with the FIRM or subcontractor as may be appropriate.

Executed this _____ day of _____, 20__ by:

Printed name and title

Signature

NOTE: In addition to the various remedies prescribed for violation of Equal Opportunity Laws, the penalty for false statements is prescribed in 18 U.S.C. 1001.



CITY OF DULUTH
PERFORMANCE BOND

KNOW ALL MEN BY

THESE PRESENTS: That we:

(contractor's name)
(hereinafter called the "Contractor") located at: _____

(contractor's address)

and _____
(surety's name)

(a corporation holding a certificate of the Insurance Commissioner of the State of Minnesota showing that it is authorized to contract as a surety, hereinafter called the "Surety") located at:

(surety's address)

are held and firmly bound unto the City of Duluth (hereinafter called the "Owner"), in the penal sum of _____

Dollars (\$_____) for the payment of which we bind ourselves, our heirs, executors and administrators, successors and assigns, for the faithful performance of a written contract for the purpose of:

according to plans, profiles, and specifications thereto annexed. A copy of that contract is incorporated herein by reference and is made a part hereof as if fully copied herein.

NOW, THEREFORE, THE CONDITIONS OF THIS OBLIGATION ARE SUCH That,

- A) If the Contractor shall in all respects comply with the terms and conditions of the Contract (which includes the contract documents) and such alterations as may be made in said contract as documents therein provide for, and shall complete the contract in accordance with its terms,
- B) If the Contractor shall indemnify, defend and save harmless the owner from all costs, expenses, damages, injury or conduct, want or care or skill, negligence or default, including patent infringement on the part of the Contractor, agents or employees, in the execution or performance of the contract,
- C) If the Contractor shall indemnify the owner for all costs that may accrue on account of the

enforcing of the terms of the bond, if action is brought on the bond, including reasonable attorney's fees, in any case where such action is successfully maintained,

D) If the Contractor shall comply with all laws pertaining to doing the work under the contract,

Then, this obligation shall be void; the Contractor and Surety jointly and severally agree to pay to the Owner any difference between the sum to which the Contractor will be entitled on the completion of the contract and that which the Owner may be obliged to pay for the completion of the work by contract or otherwise, and any damages, direct or indirect, or consequential, which the Owner may sustain on account of the work, or on account of the failure of the Contractor to properly and in all things, keep and execute all of the provisions of the Contract, provided however that Surety's liability to pay damages is limited to the amount of the Performance Bond as set forth above.

And, the said Contractor and Surety hereby further bind themselves, their successors, executors, administrators and assigns, jointly and severally, that they will employ and fully protect the said Owner against and will pay any and all amounts, damages, costs and judgements which may be recovered against or which the Owner may be called upon to pay to any person or corporation by reason of any damage arising from the performance of said work, repair or maintenance thereof, or the manner of doing the same, or the neglect of the said Contractor or his agents or servants, or the improper performance of the said work by the Contractor or his agents or servants, or the infringements of any patent rights by reason of the use of any material furnished or work done, as aforesaid, or otherwise. For the purpose of this paragraph, a subcontractor shall be deemed to be the agent or employee of the Contractor to the extent of his subcontract.

The Contractor and the Sureties do hereby expressly waive any objection that might be interposed as to the right of the Owner to require a bond containing the foregoing provisions, and they do hereby further expressly waive any defense which they or either and any of them might interpose to an action brought hereon by any person, firm, or corporation, including subcontractors, materialmen and third persons, for work, labor, services, supplies or material performed, rendered or furnished as aforesaid, upon the ground that there is no law authorizing the Owner to require the foregoing provisions to be placed in this bond.

And the Surety, for value received, hereby stipulates and agrees that the obligations of the Surety and this bond shall in no way be impaired or affected by any extension of time, modification, omission, addition or change in or to the contract or the work to be performed thereunder, or by any payment thereunder before the time required therein, or by any waiver of any provision thereof, or by any assignment, subletting or other transfer thereof, or of any part thereof, or of any work to be performed, or of any moneys due or to become due thereunder; and

the said Surety does hereby waive notice of any and all such extensions, modifications, omissions, additions, changes, payments, waivers, assignments, subcontracts and transfers, and hereby stipulates and agrees that any and all things done and omitted to be done by and in relation to executors, administrators, successors, assignees, subcontractors and other transferees, shall have the same effect as to said Surety as though done or omitted to be done by and in relation to the Contractor.

Signed this _____ day of _____, 20____.

Name of Principal

By

Name of Surety

By _____
Attorney-in-Fact

ACKNOWLEDGEMENTS

State of Minnesota)
) ss. Principal – Individual
County of St. Louis)

This instrument was acknowledged before me on _____
by _____.

Notary Seal

Notary Public

State of Minnesota)
) ss. Principal – Corporate or Partnership
County of St. Louis)

This instrument was acknowledged before me on _____
by _____ as _____
of _____.

Notary Seal

Notary Public

State of Minnesota)
) ss. Surety
County of St. Louis)

Be It Known, That on this _____ day of _____ A. D., 20____, came before me personally
_____, to me personally known, who being
by me duly sworn, did say that he/she is the _____ (title) of

the above named corporation which executed the foregoing bond as surety; that the seal affixed to the foregoing
instrument is the corporate seal of said corporation; that said instrument was executed in behalf of said corporation, by
authority of its Board of Directors; that said corporation hold a certificate of the Insurance Commissioner of the State of
Minnesota showing that it is authorized to contract as a surety; and said

acknowledged said instrument to be the free act and deed of said corporation.

Notary Seal

Notary Public

APPROVED AS TO FORM, CORRECTNESS AND VALIDTY HEREOF

Dated this _____ day of _____, 20 ____

Assistant City Attorney Duluth MN

Dated this _____ day of _____, 20 ____

Finance Director Duluth MN



CITY OF DULUTH
PAYMENT BOND

KNOW ALL MEN BY THESE PRESENTS: That we:

(contractor's name)
(hereinafter called the "Contractor") located at: _____

(contractor's address)

and _____
(surety's name)

(a corporation holding a certificate of the Insurance Commissioner of the State of Minnesota showing that it is authorized to contract as a surety, hereinafter called the "Surety") located at:

(surety's address)

are held and firmly bound unto the City of Duluth (hereinafter called the "Owner"), for the benefit of persons furnishing labor and materials for the contract set forth below, in the penal sum of

Dollars (\$_____) for the payment of which we bind ourselves, our heirs, executors and administrators, successors and assigns, for the payment of all labor and materials supplied by any person in the performance of a written contract for the purpose of:

according to plans, profiles, and specifications thereto annexed. A copy of that contract is incorporated herein by reference and is made a part hereof as if fully copied herein.

NOW, THEREFORE, THE CONDITIONS OF THIS OBLIGATION ARE SUCH That,

- A) If the Contractor shall make payments, as they may become due, to all persons supplying "labor and materials," as defined in Minnesota Statutes Section 574.26, used directly or indirectly by the Contractor, or his Subcontractor, in the prosecution of the work provided for in the contract,
- B) If the Contractor shall indemnify the owner or other claimant for all costs that may accrue on account of the enforcing of the terms of the bond, if action is brought on the bond, including reasonable attorney's fees, in any case where such action is successfully maintained,

Then, this obligation shall be void; otherwise it shall remain in full force and effect.

And, the said Contractor and Surety agree that in accordance with Minnesota Statutes Section 574.26 not only said City, but any person furnishing "labor and materials," as defined in Minnesota Statutes 574.26, may sue on this bond for their use on account of any sums due them for anything so furnished.

The Contractor and the Sureties do hereby expressly waive any objection that might be interposed as to the right of the Owner to require a bond containing the foregoing provisions, and they do hereby further expressly waive any defense which they or either and any of them might interpose to an action brought hereon by any person, firm, or corporation, including subcontractors, materialmen and third persons, for work, labor, services, supplies or material performed, rendered or furnished as aforesaid, upon the ground that there is no law authorizing the Owner to require the foregoing provisions to be placed in this bond.

And the Surety, for value received, hereby stipulates and agrees that the obligations of the Surety and this bond shall in no way be impaired or affected by any extension of time, modification, omission, addition or change in or to the contract or the work to be performed thereunder, or by any payment thereunder before the time required therein, or by any waiver of any provision thereof, or by any assignment, subletting or other transfer thereof, or of any part thereof, or of any work to be performed, or of any moneys due or to become due thereunder; and the said Surety does hereby waive notice of any and all such extensions, modifications, omissions, additions, changes, payments, waivers, assignments, subcontracts and transfers, and hereby stipulates and agrees that any and all things done and omitted to be done by and in relation to executors, administrators, successors, assignees, subcontractors and other transferees, shall have the same effect as to said Surety as though done or omitted to be done by and in relation to the Contractor.

Signed this _____ day of _____, 20____.

Name of Principal

By

Name of Surety

By
Attorney-in-Fact

ACKNOWLEDGEMENTS

State of Minnesota)
County of St. Louis) ss. Principal – Individual

This instrument was acknowledged before me on _____
by _____.

Notary Seal

Notary Public

State of Minnesota)
County of St. Louis) ss. Principal – Corporate or Partnership

This instrument was acknowledged before me on _____
by _____ as _____
of _____.

Notary Seal

Notary Public

State of Minnesota)
County of St. Louis) ss. Surety

Be It Known, That on this _____ day of _____ A. D., 20____, came before me personally
_____, to me personally known, who being
by me duly sworn, did say that he/she is the _____ (title)
of _____

the above named corporation which executed the foregoing bond as surety; that the seal affixed to the foregoing
instrument is the corporate seal of said corporation; that said instrument was executed in behalf of said corporation, by
authority of its Board of Directors; that said corporation hold a certificate of the Insurance Commissioner of the State of
Minnesota showing that it is authorized to contract as a surety; and said _____
acknowledged said instrument to be the free act and deed of said corporation.

Notary Seal

Notary Public

APPROVED AS TO FORM, CORRECTNESS AND VALIDTY HEREOF

Dated this _____ day of _____, 20 ____

Assistant City Attorney Duluth MN

Dated this _____ day of _____, 20 ____

Finance Director Duluth MN

City of Duluth

Indemnification & Insurance Requirements

INDEMNIFICATION CLAUSE

To the extent allowed by law, Consultant shall defend, indemnify and hold City and its employees, officers, and agents harmless from and against any and all cost or expenses, claims or liabilities, including but not limited to, reasonable attorneys' fees and expenses in connection with any claims resulting from the Consultant's a) breach of this agreement or b) its negligence or misconduct or that of its agents or contractors in performing the Services hereunder or c) any claims arising in connection with Consultant's employees or contractors, or d) the use of any materials supplied by the Consultant to the City unless such material was modified by City and such modification is the cause of such claim. This Section shall survive the termination of this Agreement for any reason.

INSURANCE

- a. Contractor shall provide the following minimum amounts of insurance from insurance companies authorized to do business in the state of Minnesota, which insurance shall indemnify Contractor and City from all liability described in the paragraph above, subject to provisions of subparagraph below.
 - (1) Worker's compensation in accordance with the laws of the state of Minnesota.
 - (2) Public Liability and Automobile Liability Insurance with limits not less than **\$1,500,000** Single Limit, and twice the limits provided when a claim arises out of the release or threatened release of a hazardous substance; shall be in a company approved by the city of Duluth; and shall provide for the following: Liability for Premises, Operations, Completed Operations, Independent Contractors, and Contractual Liability.
 - (3) City of Duluth shall be named as **Additional Insured** under the Public Liability, Excess/Umbrella Liability* and Automobile Liability, or as an alternate, Contractor may provide Owners-Contractors Protective policy, naming itself and the City of Duluth. Contractor shall also provide evidence of Statutory Minnesota Worker's Compensation Insurance. Contractor to provide Certificate of Insurance evidencing such coverage with 30-days' notice of cancellation, non-renewal or material change provisions included. The City of Duluth does not represent or guarantee that these types or limits of coverage are adequate to protect the Contractor's interests and liabilities.
 - (4) *An umbrella policy with a "following form" provision is acceptable if written verification is provided that the underlying policy names the City of Duluth as an additional insured.*
 - (4) If a certificate of insurance is provided, the form of the certificate shall contain an unconditional requirement that the insurer notify the City without fail not less than 30 days' prior to any cancellation, non-renewal or modification of the policy or coverages evidenced by said certificate and shall further provide that failure to give such notice to City will render any such change or changes in said policy or coverages ineffective as against the City.
 - (5) **The use of an "Acord" form as a certificate of insurance shall be accompanied by two forms – 1) ISO Additional Insured Endorsement (CG-2010 pre-2004) and 2) Notice of Cancellation Endorsement (IL 7002) or equivalent, as approved by the Duluth City Attorney's Office.**
- b. The insurance required herein shall be maintained in full force and effect during the life of this Agreement and shall protect Contractor, its employees, agents and representatives from claims and damages including but not limited to personal injury and death and any act or failure to act by Contractor, its employees, agents and representatives in the negligent performance of work covered by this Agreement.
- c. Certificates showing that Contractor is carrying the above described insurance in the specified amounts shall be furnished to the City prior to the execution of this Contract and a certificate showing continued maintenance of such insurance shall be on file with the City during the term of this Contract.
- d. The City shall be named as an additional insured on each liability policy other than the workers' compensation policies of the Contractor.
- e. The certificates shall provide that the policies shall not be changed or canceled during the life of this Contract without at least 30 days advanced notice being given to the City.

- f. Contractor shall be required to provide insurance meeting the requirements of this Paragraph unless Contractor successfully demonstrates to the satisfaction of the City Attorney, in the exercise of his or her discretion, that such insurance is not reasonably available in the market. If Contractor demonstrates to the satisfaction of the City Attorney that such insurance is not reasonably available, the City attorney may approve an alternative form of insurance which is reasonably available in the market which he or she deems to provide the highest level of insurance protection to the City which is reasonably available.

PRE-2004 CG 2010

- A. **Section II - Who Is an Insured** is amended to include as an insured the person or organization shown in the Schedule, but only with respect to liability arising out of your ongoing operations performed for that insured.

NOTICE OF CANCELLATIONS ENDORSEMENT

IL-7002 (10-90)

All Coverage Parts included in this policy are subject to the following condition: If we cancel this policy for any reason other than non-payment of premium, we will mail advance notice to the person(s) or organization(s) as shown in the Schedule.

Person or Organization (Name and Address)	Schedule Advance Notice (Days)
City of Duluth Purchasing Division Room 100 City Hall 411 West First Street Duluth MN 55802	30

CONTRACTOR & CITY OF DULUTH

THIS AGREEMENT, effective as of the date of attestation by the City Clerk, is made by and between the **CITY OF DULUTH**, a municipal corporation, hereinafter referred to as the "CITY," party of the first part, and **Contractor, address**, hereinafter referred to as the "Contractor," party of the second part;

WITNESSETH: That the Contractor and the City agree as follows:

1. The following shall be deemed to be part of this contract:
 - a. The annexed resolution and legal advertisement of the City Council.
 - b. The bid request and specifications, as modified by irreconcilable language in this written contract.
 - c. The bid by Contractor, as modified by irreconcilable language in this written contract.
 - d. The performance bond and payment bond certification.
 - e. All provisions of law applicable to a contract of this nature.
2. The Contractor agrees to furnish and deliver to the **Department** all labor, supervision, material, equipment, supplies, insurance, performance bond, payment bond and everything else necessary for general construction of **Project** at **location**, all in strict accordance with plans and specifications prepared by **design co. or city architect**, your bid of \$ and **resolution no. passed on date**. Contractor shall not commence performance of any work under this contract until Contractor receives authorization from the City's Purchasing Agent in writing and dated.
3. The City agrees to pay progress payments and make final payments to the Contractor as stated in the contract specifications. The total amount payable under this contract shall not exceed **dollar amount spelled out (\$)** unless the contract is modified by formal amendment or change order. Payments under this Agreement shall be made from the following **funding** and **RQ no**. Due to the dollar amount of this contract, a Project Labor Agreement **is or is not** included as part of this contract (City Code Section 2-29).
4. The Contractor shall furnish and maintain in full force and effect until this contract is completely performed by the Contractor, a performance bond and payment bond if and when required by law, or if and when required by the City.
5. Inasmuch as this contract concerns work, materials and equipment needed for the public benefit, the provisions of this contract relating to the time of performance and completion of work and delivery of materials or equipment are of the essence of this contract.
6. The Contractor will defend, indemnify and save the City harmless from all costs, charges, damages, and loss of any kind that may grow out of the matters covered by this contract.

Said obligation does not include indemnification of the City for claims of liability arising out of the sole negligent or intentional acts or omissions of City but shall include but not be limited to the obligation to defend, indemnify and save harmless the City in all cases where claims of liability against the City arise out of acts or omissions of City which are derivative of the negligence or intentional acts or omissions of Contractor such as, and including but not limited to, the failure to supervise, the failure to warn, the failure to prevent such act or omission by Contractor and any other such source of liability. In addition Contractor will comply with all local, state and federal laws, rules and regulations applicable to this contract and to the work to be done and things to be supplied hereunder.

7. Insurance

a. Contractor shall provide the following minimum amounts of insurance from insurance companies authorized to do business in the state of Minnesota, which insurance shall indemnify Contractor and City from all liability described in Paragraph 6 above, subject to provisions below.

- (1) Workers' compensation insurance in accordance with the laws of the State of Minnesota.
- (2) Public Liability and Automobile Liability Insurance with limits not less than **\$1,500,000** Single Limit, and twice the limits provided when a claim arises out of the release or threatened release of a hazardous substance; shall be in a company approved by the city of Duluth; and shall provide for the following: Liability for Premises, Operations, Completed Operations, Independent Contractors, and Contractual Liability.
- (3) City of Duluth shall be named as **Additional Insured** under the Public Liability, Excess/Umbrella Liability* and Automobile Liability, or as an alternate, Contractor may provide Owners-Contractors Protective policy, naming itself and the City of Duluth. Contractor shall also provide evidence of Statutory Minnesota Workers Compensation Insurance. Contractor to provide Certificate of Insurance evidencing such coverage with 30-days' notice of cancellation, non-renewal or material change provisions included. The City of Duluth does not represent or guarantee that these types or limits of coverage are adequate to protect the Contractor's interests and liabilities.

**An umbrella policy with a "following form" provision is acceptable if written verification is provided that the underlying policy names the City of Duluth as an additional insured.*

- (4) If a certificate of insurance is provided, the form of the certificate shall contain an unconditional requirement that the insurer notify the City without fail not less than 30 days' prior to any cancellation, non-renewal or modification of the policy or coverages evidenced by said certificate and shall further provide that failure to give such notice to City will render any such change or changes in said policy or coverages ineffective as against the City.

- (5) The use of an “ACORD” form as a certificate of insurance shall be accompanied by two forms – 1) ISO Additional Insured Endorsement (CG-2010 pre-2004) and 2) Notice of Cancellation Endorsement (IL 7002) or equivalent, as approved by the Duluth City Attorney’s Office.
- b. The insurance required herein shall be maintained in full force and effect during the life of this Agreement and shall protect Contractor, its employees, agents and representatives from claims and damages including but not limited to personal injury and death and any act or failure to act by Contractor, its employees, agents and representatives in the negligent performance of work covered by this Agreement.
- c. Certificates showing that Contractor is carrying the above described insurance in the specified amounts shall be furnished to the City prior to the execution of this Contract and a certificate showing continued maintenance of such insurance shall be on file with the City during the term of this Contract.
- d. Contractor shall be required to provide insurance meeting the requirements of this Paragraph 7 unless Contractor successfully demonstrates to the satisfaction of the City Attorney, in the exercise of his or her discretion, that such insurance is not reasonably available in the market. If Contractor demonstrates to the satisfaction of the City Attorney that such insurance is not reasonably available, the City Attorney may approve an alternative form of insurance which is reasonably available in the market which he or she deems to provide the highest level of insurance protection to the City which is reasonably available.
8. No claim whatsoever shall be made by the Contractor against any officer, agent or employee of the City for, or on account of, anything done, or omitted to be done, in connection with this contract. If this contract is not made in conformity with mandatory provisions of any statute or of the ordinances and charter of the City of Duluth, the Contractor agrees to raise no defense and make no claim against the City on the basis of ratification, laches, estoppel, or implied contract.
9. The Contractor shall not assign, transfer, convey or otherwise dispose of this contract, or his right to execute it, or his right, title or interest in or to it, or any part thereof, without the consent of the City, evidenced by a resolution duly adopted by the City Council. The prohibition contained in this paragraph shall not be deemed to prevent the contractor from subcontracting. Contractor shall remain primarily responsible for all work performed by any subcontractor.
10. The Contractor agrees that in the hiring of common or skilled labor for the performance of any work under this contract, Contractor will not discriminate by reason of race, creed or color, religion, national origin, sex, marital status, status with regard to public assistance, disability or age.
11. The Contractor agrees that Contractor shall not in any manner discriminate against or intimidate or prevent the employment of any person or persons, or on being hired, prevent or conspire to prevent any person or persons from the performance or work under this contract on account of race, creed or color, religion, national origin, sex, marital status, status with regard to public assistance, disability or age.

12. The contractor agrees that, as provided in Minnesota Statutes 16C.05, Subd. 5, contractor's books, records, documents, and accounting procedures and practices are subject to examination by the City or the state auditor for six years from the date of final payment under this contract.
13. This contract may be cancelled or terminated by the City and all moneys due or to become due hereunder may be forfeited for any failure to perform any terms or conditions of this contract including but not limited to any violation of the terms or conditions of Section 10 or 11 of this contract.
14. Any waiver by any party of any provision of this contract shall not imply a subsequent waiver of that or any other provision.
15. This contract is made in the state of Minnesota and shall be construed and interpreted in accordance with the laws of the State of Minnesota. The appropriate venue and jurisdiction for any litigation hereunder shall be in a court located in St. Louis, County, Minnesota, and the parties to this Agreement waive objection to the jurisdiction of this court, whether based on convenience or otherwise.
16. This Agreement constitutes the entire agreement between the City and the Contractor on the subject matter hereof. It may not be changed, modified, discharged or extended except by written instrument duly executed on behalf of the City and the Contractor. The Contractor agrees that no representations or warranties made by the City shall be binding upon the City unless expressed in writing herein.
17. This Agreement shall not be in force and effect, or in any way binding upon the City until the same shall have been approved by the Department Head, signed by the Mayor, attested by the Clerk, and countersigned by the City Auditor.
18. The Contractor unconditionally guarantees to perform all work pursuant to this contract in a good and workmanlike manner, in strict compliance with the specifications and instructions hereto attached, and to the satisfaction of the City of Duluth.
19. This Agreement may be executed in counterparts, each of which shall be deemed to be original and all of which together shall constitute the binding and enforceable agreement of the parties hereto. This Agreement may be executed and delivered by a party by facsimile or PDF transmission, which transmission copy shall be considered an original and shall be binding and enforceable against such party.

Countersigned:

CITY OF DULUTH-Client

By

City Auditor
Approved this _____ day of _____

Mayor

Attest:

Department Director
Approved this _____ day of _____

City Clerk
Attested this _____ day of _____

Purchasing Agent
Approved this _____ day of _____

CONTRACTOR/COMPANY
Contractor

By

Assistant City Attorney
Approved this _____ day of _____

Company Representative

Its

Title of Representative
Approved this _____ day of _____

CITY OF DULUTH - PART II -
SUPPLEMENTARY GENERAL CONDITIONS FOR FEDERALLY, STATE OF MINNESOTA, AND/OR CITY ASSISTED ACTIVITIES
(revised 4/15/11)

The following conditions take precedence over any conflicting conditions in this Contract.

<u>Section</u>	<u>Title</u>
1	Restrictions on Disbursements, Subcontractors Federal Agency Requirements, Separability, Property
2	Miscellaneous Provisions
3	Definitions
4	Environmental Provisions
5	Contract Compliance
6	Records, Reports and Information, Audits and Inspections
7	Conflict of Interest and Lobbying
8	Labor Standards - Physical Improvement Projects
9	Minnesota Department of Transportation Specification 1960 Partial Payments
10	Housing and Urban Development (HUD) Section 4010
11	Equal Opportunity and Affirmative Action
12	Employment Opportunities - "HUD Section 3"
13	Federal Requirements for Minority/Women Business Enterprises Contract Guidance - MPFA
14	Forms

E-Mail Addresses

For ease in communication, the e-mail address of the person(s) responsible for preparing certified payroll reports (CPRs) is required from the prime contractor and all subcontractors (regardless of tier). This information will be provided to the project engineer prior to the pre-construction meeting OR with materials required in the Letter of Intent.

Section I

Restrictions on Disbursements

No money under this Contract shall be disbursed by the City to any Contractor except pursuant to a written contract which incorporates the applicable PART II, Supplementary General Conditions for Federally, State of Minnesota, and/or City Assisted Activities, and unless the Contractor is in compliance with the Federal Agency requirements with regard to accounting and fiscal matters to the extent they are applicable.

Subcontractors

(A) The Contractor shall include in any subcontract the clauses set forth in the PART II, Supplementary General Conditions for Federally, State of Minnesota and/or City Assisted Activities in their entirety and also a clause requiring the subcontractors to include these clauses in any lower tier subcontracts which they may enter into, together with a clause requiring this insertion in any further subcontracts that may in turn be made.

(B) The Contractor shall not subcontract any part of the work covered by this Contract or permit subcontracted work to be further subcontracted without the City's prior written approval of the subcontractors. The City will not approve any subcontractor for work covered by this Contract who is at the time ineligible under the provisions of any applicable regulations issued by a Federal Agency or the Secretary of Labor, United States Department of Labor, to receive an award of such subcontract.

Federal Agency Requirements

Unearned payments under this Contract may be suspended or terminated upon refusal to accept any additional conditions that may be imposed by the Federal Agency at any time; or if the grant, if applicable, to the City under which this Contract is made is suspended or terminated.

Separability

If any provisions of this Contract is held invalid, the remainder of this Contract shall not be affected thereby if such remainder would then continue to conform to the terms and requirements of applicable law.

Property

Acquisition, use, and disposal of all property, materials and goods acquired as a result of activities made possible by this Contract shall be accomplished in accordance with the applicable provisions of Federal Management Circular (FMC)-74-7, as amended.

Section 2

Miscellaneous Provisions

(A) **Copyrights.** In the event this Contract results in a book or other copyrightable material, the author is free to copyright the work, but Federal Agency and the City reserve a royalty-free, nonexclusive, and irrevocable license to reproduce, publish or otherwise use, all copyrighted material and all material which can be copyrighted.

(B) **Patents.** Any discovery or invention arising out of or developed in the course of work aided by this Contract shall be promptly and fully reported to the Federal Agency and the City for determination by the Federal Agency as to whether patent protection on such invention or discovery shall be sought and how the rights in the invention or discovery, including rights under any patent issued thereon, shall be disposed of and administered in order to protect the public interests.

(C) **Political Activity Prohibited.** None of the funds, materials, property or services provided directly or indirectly under this Contract shall be used in the performance of this Contract on any partisan political activity, or to further the election or defeat of any candidate for public office.

(D) **Lobbying Prohibited.** None of the funds under this Contract shall be used for publicity or propaganda purposes designed to support or defeat legislation pending before the Congress or the City.

(E) **Prohibition of and Elimination of Lead-Based Paint Hazard.** Notwithstanding any other provision, the Agency and Contractor agree to comply with the regulation issued by the Secretary of Housing and Urban Development set forth in 37 F. R. 22732-3 and all applicable rules and orders issued thereunder which prohibit the use of lead-based paint in residential structures undergoing Federally assisted construction or rehabilitation and require the elimination of lead-based paint hazards. Every contract or subcontract, including paint, pursuant to which such Federally assisted construction or rehabilitation is performed shall include appropriate provisions prohibiting the use of lead-based paint.

(F) **Architectural Barriers Act.** The design for and construction of any facility funded in whole or in part by this Contract shall be in conformance with the American Standard Specification for Making Buildings and Facilities Accessible and Usable by the Physically Handicapped, Number A-117.1-1971, as modified.

(G) **Relocation and Acquisition.** Any relocation or acquisition resulting from activities funded in whole or in part by this Contract shall be in conformance with the provisions of the Uniform Relocation Assistance and Real Property Acquisition Policies Act of 1970 (40 U.S.C. 4601) and the implementing regulations 24CFR Part 42.

(H) **Prohibition Against Payments of Bonus or Commission.** The assistance provided under this Contract shall not be used in the payment of any bonus or commission for the purpose of obtaining Federal Agency approval for such assistance, or Federal Agency approval of applications for additional assistance, or any other approval or concurrence of a Federal Agency required under this Contract, Federal Law or Federal Regulations thereto; provided, however, that reasonable fees or bonafide technical, consultant, managerial or other such services, other than actual solicitation, are not hereby prohibited if otherwise eligible as project costs.

(I) **Hatch Act.** Where applicable, the Contractor will comply with the provisions of the Hatch Act which limits the political activity of the Contractor's employees.

Section 3

Definitions

(A) City means the City of Duluth, Contracting Officer, or other persons authorized to act on behalf of the City of Duluth.

(B) Contracting Officer is the delegated representative of the City who has the responsibility for administering the Project.

(C) Contractor means an entity, whether public or private, which furnishes (other than standard commercial supplies, office space or printing services) to the City, products, services or supplies as described in this project Contract.

(D) Federal Agency means the United States, the District of Columbia, and any executive department, independent establishment, administrative agency, or instrumentality of the United States or of the District of Columbia, including any corporation, all or substantially all of the stock of which is beneficially owned by the United States, by the District of Columbia, or by any of the foregoing departments, establishments, agencies, and instrumentalities. The term Federal Agency shall also include the person or persons authorized to act on behalf of said Federal Agency.

(E) Project means the activities to be undertaken by the Contractor as described in this Contract, which from time to time may be amended by mutual consent of the City and Contractor.

(F) Subcontractor means an entity, regardless of tier, which has entered into an agreement with the Contractor or another Subcontractor, to undertake certain Project activities as described in that agreement.

(G) The term labor standards, as used in the Contract, means the requirements of the Davis-Bacon Act, the Contract Work Hours and Safety Standards Act (other than those relating to safety and health), the Copeland Act, and the prevailing wage provisions of the other statutes listed in 20 CFR 5.1.

(H) Work means all labor necessary to produce the construction required by the Contract Documents, all materials and equipment incorporated or to be incorporated in such construction, products, services, or supplies required by the Contract Documents, or any other requirements set forth in the Contract.

(I) Additional Definitions, that are applicable to the Labor Standards provisions - Section 8 - of this Contract can be found in 29CFR5.2 as published by the U.S. Department of Labor and said definitions are hereby incorporated by reference into the provisions of this Contract.

Section 4

Environmental Provisions

(A) The Contractor agrees to follow the regulations, requirements, policies, goals and procedures set forth by the Council on Environmental Quality (CEQ) under provisions of the National Environmental Policy Act (NEPA) (Pub. L 91-190, 42 U.S.C. 4321 et seq.), Executive Order 11514, and 40 CFR Part 1500.

(B) **Historic Properties.** The Contractor agrees to follow the regulations, requirements, policies, goals, and procedures set forth under provisions of the National Historic Preservation Act of 1966 (Pub. L. 89-665); Preservation of Historic and Archeological Data Act of 1974 (Pub. L. 93-291); Executive Order 11593; 36 CFR , Part 800 and applicable State legislation or regulations.

(C) **Coastal Zones and Wetlands.** The Contractor agrees to follow the regulations, requirements, policies, goals and procedures set forth under provisions of the Coastal Zone Management Act of 1972 (Pub. L. 92-583) and applicable State legislation or regulations.

(D) **Noise.** The Contractor agrees to comply with provisions set forth in the U.S. Department of Housing and Urban Development Handbook 1390.2, Noise Abatement and Control, Department Policy, Responsibility and Standards, 1971.

(E) **Flood Plain.** The Contractor agrees to comply with the provisions set forth in the Flood Disaster Protection Act of 1973 (Pub. L. 93-234) and implementing regulations; Title 24, Chapter X, Subchapter B, National Flood Insurance Program, Executive Order 11296, and Executive Order 11988 relating to the evaluation of flood hazards.

(F) **Air Quality.** The Contractor agrees to comply with provisions set forth in the Clean Air Act (Pub. L. 90-148) and Clean Air Act Amendments of 1970 (Pub. L. 91-604); and applicable U.S. Environmental Protection Agency implementing regulations.

(G) **Water Quality.** The Contractor agrees to comply with the provisions set forth in the Federal Water Pollution Control Act (Pub. L. 92-500) and applicable U.S. Environmental Protection Agency implementing regulations, and Executive Order 11288 relating to the prevention, control, and abatement of water pollution.

(H) **Wildlife.** The Contractor agrees to comply with the provisions of the Fish and Wildlife Coordination Act (Pub. L. 85-264).

Section 5

Contract Compliance

(A) In the event of the Contractor's noncompliance with the provisions of this Contract or with any of the said regulations, the City may withhold payment(s) until evidence of compliance by the Contractor has been demonstrated, or the Contract may be canceled, terminated or suspended in whole or in part and the Contractor may be declared ineligible for further City contracts.

(B) In the event the Contract is terminated or canceled as a result of noncompliance with any of the provisions of this Contract, the City may subject to bids the remainder of the Project for which this Contract was made. The City shall have the right upon termination or suspension to withhold all further payments under this

Contract to the Contractor. Upon the award of a new contract for the remainder of the Project, the City shall pay to the Contractor an amount no more than the balance remaining due to the Contractor less the sum of the costs incurred by the City which are necessary in preparing the new bid specifications. In the event the amount paid the Contractor prior to the date of termination or cancellation exceeds the full amount of this Contract less the cost of the new contract and the additional costs mentioned above, the Contractor agrees to reimburse the City for such excess amount within ninety days after the new contract is awarded by the above procedures.

(C) Provisions contained in subparagraph (A) and (B) above shall not be interpreted as precluding any authorized Federal, State, or County governmental unit from exercising their legal administrative or other responsibilities in respect to the enforcement by said governmental units of laws or regulations concerning activities of the Contractor.

Section 6

Records

(A) **Establishment and Maintenance of Records.** Records shall be maintained in accordance with requirements prescribed by the Federal Agency or the City with respect to all matters covered by this Contract. Except as otherwise authorized by the Federal Agency, such records shall be maintained for a period of three years after receipt of final payment under this Contract.

(B) **Documentation of Costs.** All costs shall be supported by properly executed payrolls, time records, invoices, contracts, or vouchers, or other official documentation evidencing in proper detail the nature and propriety of the charges. All checks, payrolls, invoices, contracts, vouchers, orders, or other accounting documents pertaining in whole or in part to this Contract shall be clearly identified and readily accessible.

Reports and Information

At such times and in such forms as the Federal Agency or the City may require, there shall be furnished to the Federal Agency or the City such statements, records, data and information as the Federal Agency or the City may request pertaining to matters covered by this Contract.

Audits and Inspection

At any time during normal business hours and as often as the City, the Federal Agency and/or the Comptroller General of the United States may deem necessary, there shall be made available to the City, the Federal Agency and/or representatives of the Comptroller General for examination of all its records with respect to all matters covered by this Contract and will permit the City, the Federal Agency and/or representative of the Comptroller General to audit, examine and make excerpts or transcripts from such records, and to make audits of all contracts, invoices, materials, payrolls, records of personnel, conditions of employment, and other data relating to all matters covered by this Contract.

Section 7

Conflict of Interest and Lobbying

(A) **Interest of Members, Officers, or Employees of the City, Members of Local Governing Body, or Other Public Officials.** No member, officer, or employee of the City, or its designees or agents, or member of the governing body of the City, during his/her tenure of for one year thereafter, shall have any interest, direct or indirect in any contract or subcontract, or the proceeds thereof, for work to be performed in connection with the Project assisted under this Contract. Any contract in which any of the above indicated individuals becomes directly or indirectly, interested, personally or as a member of a firm, or as an officer, director, or stockholder of a corporation, shall be and become absolutely void; and any money which shall have been paid on such contract by the City may be recovered back from any or all persons interested therein, by a joint action or several actions.

(B) The Contractor agrees that he will incorporate into every contract required to be in writing the following provisions: **Interest of Contractors and Employees** - The Contractor covenants that he presently has no interest and shall not acquire any interest, direct or indirect, in the Project which would conflict in any manner or degree with the performance of this Contract, and no person having any conflicting interest shall be employed. Any interest on the part of the Contractor or his employees must be disclosed to the Federal Agency and the City. Provided, however, that this paragraph shall be interpreted in such a manner so as not to unreasonably impede any statutory requirements that opportunity be provided for employment of and participation by certain residents of a designated geographical area, if applicable.

(C) **Interest of Member or of Delegate to Congress.** No member of or Delegate to Congress, or Resident Commissioner, shall be admitted to any share or part of this Contract or to any benefit that may arise therefrom, but this provision shall not be construed to extend to this Contract if made with a corporation for its general benefit.

(D) The Contractor by signing this document certifies, to the best of his or her knowledge and belief, that:

(1) No Federal appropriated funds have been paid or will be paid, by or on behalf of the Contractor, to any person for influencing or attempting to influence an officer or employee of any agency, a Member of Congress, an officer or employee of Congress, or an employee of a Member of Congress in connection with the awarding of any Federal contract, the making of any Federal grant, the making of any Federal loan, the entering into of any cooperative agreement, and the extension, continuation, renewal, amendment, or modification of any Federal contract, grant, loan, or cooperative agreement.

(2) If any funds other than Federal appropriated funds have been paid or will be paid to any person for influencing or attempting to influence an officer or employee of any agency, a member of Congress, an officer or employee of Congress, or an employee of a Member of Congress in connection with this Federal contract, grant, loan, or cooperative agreement, the Contractor shall complete and submit Standard Form -LLL, "Disclosure Form to Report Lobbying," in accordance with its instructions.

The above certification is a material representation of fact upon which reliance was placed when this transaction was made or entered into. Submission of this certification is a prerequisite for making or entering into this transaction imposed by section 1332, title 31, U.S. Code. Any person who fails to file the required certification shall be subject to a civil penalty of not less than \$10,000 and not more than \$100,000 for each such failure.

(E) The parties to this Contract certify and agree that they are under no contractual or other disability which would prevent them from complying with the terms of this Contract.

Section 8

Labor Standards - Physical Improvement Projects

Where applicable, there shall be included in all construction, rehabilitation, alteration or repair contracts with private entities made possible by or resulting from this Contract, the following Labor Standards provisions;

(A) **General Requirements.**

(1) **Subcontracts.** The Contractor shall include in any subcontract the clauses set forth in Section 8, **Labor Standards**, in their entirety and also a clause requiring the subcontractors to include these clauses in any Tower tier subcontract which they may enter into, together with a clause requiring this insertion in any further subcontracts that may in turn be made.

(2) The transporting of materials and supplies to or from the site of the Project or Program to which this Contract pertains by the Employees of the Contractor or of any subcontractor, and the manufacturing or furnishing of materials, articles, supplies, or equipment on the site of the Project or Program to which this Contract pertains by persons employed by the Contractor or by any subcontractor, shall for the purpose of this Contract, and without limiting the generality of the foregoing provisions of this Contract, be deemed to be work to which these **Labor Standards** provisions are applicable.

(3) No person under the age of eighteen years shall be employed on work covered by this Contract.

(4) In connection with the performance of work under this Contract, the Contractor agrees not to employ any person undergoing sentence of imprisonment except as provided by Public Law 89-176, September 10, 1955 (18 U.S.C. 4082 (c) (2)) and Executive Order 11755, December 29, 1973.

(5) The Contractor will permit authorized representatives of the Federal Agency and the City to interview employees during working hours on the job.

(6) No employee to whom the wage, salary, or other **Labor Standards** provisions of this Contract are applicable shall be discharged or in any other manner discriminated against by the Contractor or any subcontractor because such employee has filed any complaint or instituted or caused to be instituted any proceeding or has testified or is about to testify in any proceeding under or relating to the Labor Standards applicable under this Contract to his employer.

(B) **Safety Standards.** No Contractor or subcontractor contracting for any part of a construction contract shall require any laborer or mechanic, including apprentices and trainees, employed in the performance of the Contract to work in surroundings or under working conditions which are unsanitary, hazardous or dangerous to his health or safety, as determined under construction safety and health standards promulgated by the Secretary of Labor. The Contractor or subcontractor comply with all the rules, regulations, and relevant orders, promulgated by the Secretary of Labor pursuant to Public Law 91-54.

(C) **Davis-Bacon Act - 29 CFR 5.5**

web site: http://ecfr.gpoaccess.gov/cgi/t/text/text-idx?c=ecfr&tpl=/ecfrbrowse/Title29/29cfr5_main_02.tpl

Refer to Section 10, Page 10 Housing and Urban Development (HUD) form-4010 (06/2009) Ref Handbook 1344.1

City of Duluth "Mini Davis-Bacon"

(D) **City of Duluth - Minimum Wage Ordinance 8940, as Amended.**

(1) On a project (as defined below) funded in whole or in part by federal and/or state funds and/or city of Duluth funds, these local provisions shall prevail in those instances where the requirements of the local provisions are equal to or greater than similar minimum labor standards provisions as set forth in applicable federal and/or state laws and regulations.

(2) In all contracts in excess of \$2,000 for projects (as defined below), the Contractor's particular attention is called to Ordinance 8940, effective June 8, 1989, respectively coded as Article IV of Chapter 2 of the Duluth City Code, and entitled "An Ordinance Pertaining to Wages and Working Hours of Persons on Public Works in the City of Duluth", as set forth below:

(3) **Definitions.**

For the purposes of this section the following words and phrases shall have the meanings respectively ascribed to them in this section:

(a) **Basic hourly rate** - The hourly wage paid to any employee.

(b) **Prevailing wage rate** - The basic hourly rate plus fringe benefits prevailing in the city of Duluth as determined by the United States secretary of labor pursuant to the Davis-Bacon act, as amended; provided that whenever employer and employee organizations employing and representing a majority of a class of workers in a particular industry within the city jointly certify that the prevailing basic hourly rate plus fringe benefits of such workers differs from the amount determined by the secretary of labor, the certified rate shall be considered to be the prevailing wage rate for such class of workers in that industry.

(c) **Fringe benefits** - Employer contribution for health and welfare benefits, vacation benefits, pension benefits, and all other economic benefits other than the basic hourly rate.

(d) **Apprentice** - An employee who is working under a training program which is approved either by the U.S. Department of Labor Bureau of Apprenticeship & Training or the Minnesota Director of Voluntary Apprenticeship; see apprentice ratios on pages 6-7 and HUD 4010 in Section 10.

(e) **Trainee** - An employee registered with the U. S. Department of Labor Employment & Training Administration; see HUD 4010 in Section 10.

(f) **Project** - Erection, construction, demolition, painting, remodeling or repairing of any public building, highway, sidewalk, bridge, water or gas line, sewer and sewage treatment facility or other public work performed under contract with the city.

(g) **Labor, mechanic** - All persons utilized, employed or working on a project who are doing work usually done by mechanics and laborers, including proprietors, partners, and members of cooperatives.

(4) **Wage Rates and Hours for City of Duluth Projects.**

(a) Any contract which provides for a project of estimated total cost of over \$2,000.00 shall contain a stipulation that no laborer, mechanic or apprentice-trainee employed directly upon the project work site by the contractor or any subcontractor shall be permitted or required to work at a rate of pay less than the prevailing wage rate; nor shall any such employee be permitted or required to work more than 8 hours in any work day **OR** 40 hours in any work week unless he is paid at a rate of at least 1½ times the basic hourly rate for all hours in excess of 8 per day **OR** 40 per week [in other words: all hours in excess of eight per day and all hours after 40 per week] and unless he receives fringe benefits that are at least equal to those in the prevailing wage rate; provided that whenever employer and employee organizations employing and representing a majority of a class of workers in a particular industry within the city jointly certify that the maximum number of hours that such persons may work under existing labor agreements before overtime wages must be paid differs from the hours specified in this paragraph, the maximum number of hours specified in such labor agreements shall be substituted for those specified above in applying the provisions of this paragraph to such workers.

(b) The word "or" in the state statute and the city of Duluth Code refers to the number of hours worked in any one week or, in the alternative, the number of hours worked in any one day in the week (the days in one week being totaled for reporting purposes); the law requires use of the alternative which results in the higher number of overtime hours for each employee whose time is being reported.

EXCEPTIONS: Federal government funding only and HUD (Housing and Urban Development) funding - see point "e"

In summary, if a project is solely funded with city of Duluth monies, city ordinance 8940 as amended allows the employees to work four ten-hour days and be paid at the regular hourly rate for those ten hours; exceeding hours must be paid at the overtime rate. An employer may not withhold overtime payment exclusively until 40 hours per week have been worked. Daily overtime must be paid as it is earned.

- **The base workweek hours must be clearly indicated on each payroll. Employees may be assigned a different workweek; however, that must be clearly marked beside the employees' names.**

The following are examples of how these rules apply to different situations.

- TT refers to the total time worked on the day or in the week
- RT refers to the hours worked at the regular rate of pay (straight time)
- OT refers to the hours worked for which overtime must be paid

State Funded with or without federal funding Projects								City-only Funded Projects (4 ten-hour days)							
	Mon	Tues	Wed	Thurs	Fri	Sat	Total		Mon	Tues	Wed	Thurs	Fri	Sat	Total
TT	10	10	10	10	0	6	46		10	10	10	10	0	6	46
RT	8	8	8	8	0	6	38		10	10	10	10	0	0	40
OT	2	2	2	2	0	0	8		0	0	0	0	0	6	6

State Funded with or without federal funding Projects								City-only Funded Projects (4 ten-hour days)							
	Mon	Tues	Wed	Thurs	Fri	Sat	Total		Mon	Tues	Wed	Thurs	Fri	Sat	Total
TT	0	10	10	0	7	0	27		10	0	12	0	0	0	32
RT	0	8	8	0	7	0	23		10	0	10	10	0	0	30
OT	0	2	2	0	0	0	4		0	0	2	0	0	0	2

c) **Overtime Calculations**

Minnesota Statutes Chapter 177.42, subd 4 specifies that the prevailing hours of labor may not be more than eight hours per day or more than 40 hours per week (as stated above in (b)), the City of Duluth does allow for ten hours per day/40 hours per week with City funding *only*. **Example: hours exceeding eight per day are paid at 1.5 times the rate in the contract's wage decision OR the base rate the employee is being paid if it is higher than the required base rate; once 40-hours in any one week are attained, all hours exceeding that 40 are paid at 1.5 times the rate in the project contract's wage decision.** See example (1) and (2) below.

Minnesota Statutes Chapter 177.42, subd 5 defines the hourly basic rate as the hourly wage paid to any employee. (subd 6): The prevailing wage rate means the hourly basic rate of pay plus the contribution for health and welfare benefits, vacation benefits, pension benefits, and any other economic benefit paid to the largest number of workers engaged in the same class of labor within the area...

Minnesota Statutes Chapter 177.43, subd 1 (1) ...employees are permitted to work more hours than the prevailing hours of labor [being] paid for all hours in excess of the prevailing hours at a rate of at least 1-½ times the hourly basic rate of pay. (2) A laborer or mechanic may not be paid a lesser rate of wages than the prevailing wage rate in the same or most similar trade or occupation in the area.

An employer may pay a lower **regular time/straight time** hourly rate and higher fringe benefit rate--to a bona fide plan--than stated in the contract's wage decision providing the total of the two rates is equal to or greater than the total in the wage decision; however, the **OVERTIME rate** must be paid on the higher rate in the contract's wage decision.

(1) Overtime Calculation with Fringe Benefits Paid to Bona Fide Plans

For overtime purposes, an employer paying higher fringe benefits to a bona fide plan and paying a lower hourly rate **MUST** calculate the overtime on the higher hourly rate as stated in the project contract's wage decision. The fringe benefit amount may be reduced to reflect any increase in the total prevailing wage package IF the plan administrator permits such a reduction. This acceptance must be verified in writing by the plan administrator and attached to the appropriate certified payroll report.

(2) Overtime Calculation with Cash Payment of Fringe Benefits

When the fringe benefit is paid directly to an employee, the prevailing base rate and the fringe benefit rate as established in the project contract's wage decision for a specific classification are totaled to arrive at the hourly rate. *Overtime is calculated at 1.5 x the base rate of the wage decision with the fringe benefit amount added to that rate: base rate of the wage decision x 1.5 + fringe benefit rate = overtime rate.*

Contract Work Hours and Safety Standards Act

[Refer to page two of this document.] All projects valued at \$100,000 or greater are subject to this Act. As with Minnesota Statutes Chapter 177.43, the overtime rate is calculated as in items one and two above OR (e) below.

- (d) A contractor shall not reduce a worker's private, regular rate of pay when the wage rate certified by the U. S. Department of Labor or the Minnesota Department of Labor & Industry is less than the worker's normal hourly wage [Minnesota Statute 181.03 subdivision 1(2)].

(e) **Regular Time & Overtime Definitions**

- **State of Minnesota** funded projects with or without federal funding *only allow for five eight-hour days per week at regular time*. Overtime is calculated at a rate not less than time and one-half (1.5) of the prevailing base rate as stated in the wage decision OR the base rate the employee is being paid if it is higher than the required base rate--plus the straight time fringe benefit amount. (see (1) above for example when a lower base rate and higher fringe are paid)
- **City of Duluth** funded projects do permit four ten-hour work days at regular time--see point 4-a, b for stipulations. Overtime is calculated at a rate not less than time and one-half (1.5) of the prevailing base rate as stated in the wage decision--OR the base rate the employee is being paid if it is higher than the required base rate--plus the straight time fringe benefit amount. (see (1) above for example when a lower base rate and higher fringe are paid)
- **Federal** funded only projects allow overtime pay for hours worked in excess of 40 in a workweek at a rate not less than time and one-half (1.5) of the prevailing base rate as stated in the wage decision OR the base rate the employee is being paid if it is higher than the required base rate--plus the straight time fringe benefit amount.
- **HUD** funded projects allow overtime pay for hours worked in excess of 40 in a workweek at a rate not less than time and one-half (1.5) of the prevailing base rate as stated in the wage decision OR the base rate the employee is being paid if it is higher than the required base rate--plus the straight time fringe benefit amount.

** When a combination of funding sources are included in any one project, the most strict requirements will apply.

- (f) The minimum hourly prevailing wages are contained in each project specification. When both federal (general decision rates from the U. S. Department of Labor) and State of Minnesota prevailing wages for state funded construction projects from the Minnesota Department of Labor and Industry are used, the prime contractor and all subcontractors including trucking operations, are required to pay the higher of the two wages for all laborers and mechanics [MnDOT Contract Administration Manual, Section 5-591.320].
- (g) The prime contractor and any lower-tier subcontractor shall review all wage decisions and compensate a worker according to the type of work performed and at the rate that is the greatest.
- (h) State of Minnesota prevailing wages typically list two rates for each classification with two effective dates. Should any City of Duluth contract continue to and past the second effective date, that rate and fringe benefit will be in effect through the remainder of the project.
- (i) **Mn/DOT Statement of Compliance is required on all city of Duluth construction projects (regardless of the project funding source) with each weekly certified payroll report.** web site: <http://dot.state.mn.us/const/labor/forms.html>
- (j) All contracts for city projects shall have applicable schedules of prevailing wage rates set forth in the contract. Schedules of applicable prevailing wage rates shall be posted on all project job sites for public review and shall be protected from the weather.
- (k) Employees on projects shall be paid at least **weekly**. Fringe benefits shall be paid either in cash or to an employee benefit plan that has been approved by the U.S. Department of Labor. ■ **The fringe benefit package is an integral portion of the prevailing wage. Should the prime contractor or any subcontractor (regardless of tier) become delinquent with any fringe benefit plan administrator's requirements for monthly payment, the monthly estimate(s) may be withheld until the plan payments are made current.** (city ordinance 8940 6-18-89 plus amendments)
See MnDOT Specification 1906 on page nine and Section 5 of this document: Contract Compliance.
See Statement of Compliance and Certified Payroll Report requirements in Section 10, HUD 4010 and web sites in Section 14, Forms.
- (l) Any contractor or subcontractor working on a project shall furnish the City with **original** certified payroll reports with **original signatures** relating to the project. Such certified payroll reports shall be **submitted weekly** on U.S. Department of Labor standard forms (WH-347) or their equivalent--using the same format--to the City of Duluth Labor Standards representative. All City of Duluth funded projects must have the base workweek hours indicated on the certified payroll form and/or beside each employee's name (should some employees be working different base workweeks).
- (m) No contractor or subcontractor working on a project shall evade or attempt to evade the provisions of this section through the use of non-recognized training programs. The only employees involved in training programs that shall be allowed to work on projects covered by this section shall be apprentice-trainees as defined by this article.
- (n) Any person violating the provisions of this section shall be guilty of a misdemeanor with each day of violation constituting a separate offense. In addition, if the prevailing wage rate and accompanying fringe benefit rate is not paid to employees working on a project, the City of Duluth may withhold contract payments to the prime contractor until such deficiencies are corrected. Should fringe benefits be paid to authorized Plans, the payments must be made within the demands of those Plans. Delinquencies may result in withholding of project funds to the prime contractor.
- (o) This section shall not apply to contracts for projects where the total cost of the project is less than \$2,000.00; nor to materialmen who do no more than deliver materials to the work site, except that this section shall apply to employees who deliver asphalt, concrete or mineral aggregate such as sand, gravel or stone where such material is incorporated into the project by depositing the material substantially in place, either directly or through spreaders, from the transporting vehicle.

(5) **Helpers**

A helper may perform work *only* if the helper classification is specified and defined in the federal wage decision and/or State of Minnesota wage decision incorporated into the project contract. Without such a helper classification, the contractor must assign a job classification that is the "same or most similar" [Minnesota Statute 177.44, subdivision 1] and compensate the helper for the actual work performed regardless of the helper's skill level.

(6) **Apprentice Ratios**

Journeyworkers must be on site with the apprentices and their hours must match.

FUNDING SOURCE:

City of Duluth and State of Minnesota with or without Federal funding

- Apprentices are not permitted to work alone under any circumstances.
- Working foremen are acceptable as a journeyworker PROVIDING he/she is in the same classification.
 - » Example: carpenter foreman and carpenter apprentice
- Ratios are determined by the trade's labor agreement.
- In the absence of ratio language, the following State of Minnesota apprenticeship ratios will be applied:
(apprentice : journeyworker) 1:1 2:4 3:7 4:10, etc.

- Employees working in excess of the allowable ratio must be paid the full journeyworker compensation.
- Out-of-ratio apprentices will be calculated beginning with the **apprentice at the highest level of training** and, then, to less senior apprentices in their rank order.
- Should two or more out-of-ratio apprentices have the same level of training, whomever was on the work site first will receive journeyworker pay; if the apprentices at the same level of training began work on the project site at the same time, hours worked out-of-ratio for which restitution is due will be divided among those apprentices.

Examples:

Four apprentices working unsupervised are on site. [4:0]
Ratio calls for four apprentices and ten journeyworkers [4:10]

Correction: all apprentices will receive the full journeyworker compensation as apprentices are not permitted to work alone.

Three apprentices and two journeyworkers are on site. [3:2]
Ratio calls for three apprentices and seven journeyworkers [3:7]

Two journeyworkers may accompany only one apprentice; therefore, the two highest level apprentices are paid the full journeyworker compensation.

Even though this particular job has three apprentices—the second journeyworker is a mute point; a third journeyworker would also be a mute point in this example.

Correction: the two highest level apprentices are paid the full journeyworker compensation and the third lower level apprentice is considered in ratio.

H U D (CDBG) and Federal funding only

- Apprentices are not permitted to work alone unless the U. S. Department of Labor-approved agreement allows that practice.
- Working foremen are acceptable as a journeyworker PROVIDING he/she is in the same classification.
 - » Example: electrician foreman and electrician apprentice
- Ratios are determined by the trade's U. S. Department of Labor-approved agreement.
- In the event of the absence of ratio language in the applicable agreement, the Minnesota Department of Labor ratio of one apprentice for the first journeyworker and one apprentice for each three journeyworkers thereafter will be applied, (i.e., 1:1, 2:4, 3:7, 4:10, etc.).
- The **legal apprentices are those who first came to work on the job site**; in the event that all apprentices begin work on the project site at the same time, hours worked out-of-ratio for which restitution is due will be divided among the apprentices.
- Time cards will be required to substantiate the start times.
- Employees working in excess of the allowable ratio—or for which U. S. Department of Labor-apprentice agreement/certificate is not provided—must be paid the full journeyworker compensation.

Examples:

Four apprentices and one journeyworker are on site. [4:1]
Ratio calls for four apprentices and ten journeyworkers. [4:10]

The first apprentice on site is considered in ratio as one journeyworker may only accompany one apprentice [1:1]; this particular job has four apprentices.

Correction: the second through the fourth apprentices coming on site are paid the full journeyworker compensation.

Six apprentices and two journeyworkers are on site [6:2]
Ratio calls for six apprentices and sixteen journeyworkers [6:16]

The first apprentice on site is considered in ratio as two journeyworkers may only accompany one apprentice; this particular job has six apprentices—the second journeyworker is a mute point.

Correction: the second through sixth apprentices coming on site are paid the full journeyworker compensation.

(7) Poster Boards

The prime contractor must construct and display a poster board, which contains all required posters, is legible and is accessible to all workers from the first day of work until the project is 100% complete. Posters must be protected from the weather. Prime contractors are not allowed to place a poster board at an off-site facility location.

(8) Trucking Issues

a) For the purpose of sections seven and eight, the term “owner” includes all persons having an ownership interest in the trucking entity or a partnership interest in the trucking entity and has a legal and rightful title to the vehicle(s) or has an approved lease on the vehicle(s). “Operate” means the owner either physically drives the vehicle or hires another to physically drive the vehicle; yet, maintains the right to direct the day-to-day operations of the vehicle.

b) Trucking Operations Definitions: See MN Rule 5200.1106 web site: <https://www.revisor.mn.gov/rules/?id=5200.1106>

Independent Trucking Operator: an individual or partnership who owns or holds a vehicle under lease and who contracts that vehicle and the owner's services to an entity which provides construction services to a public works project. The individual owns or leases and drives the equipment, is responsible for the maintenance of the equipment, bears all operating costs, determines the details and means of performing the services, and enters into a legally binding agreement that specifies the relationship to be that of an independent contractor and not that of an employee.

Multiple Truck Operations: any legal business entity that owns more than one vehicle and hires the vehicles out for services to brokers or contractors on public works projects. The owners of a trucking firm may either drive the vehicles or hire employees to drive the vehicles. Employee drivers are subject to the appropriate prevailing wage rate. The owner driving a vehicle is obligated to account for the value of his/her services as a driver at the appropriate prevailing wage.

Partnerships: a legal business entity where two or more individuals hold vehicles under lease and contract those vehicles and their services to an entity which provides construction services to a public works project. The partners own or lease the equipment, are responsible for maintenance and all operating costs, drive the equipment, determine the details and means of performing the services, and enter a legally binding agreement that specifies the

relationship to be that of a partner and not that of an employee. All partners are subject to the appropriate prevailing wage per city of Duluth ordinance 8940 as amended.

Corporation: any legal business entity that owns or leases vehicles to provide construction services to public works projects. All individuals are employees of the corporation and subject to the appropriate prevailing wage regardless of title or position.

Broker: an individual or firm who (activities include, but are not limited to):

- contracts to provide trucking services [equipment and driver] in the construction industry to users of such services, such as prime contractors and various subcontractors of the prime;
- contracts to obtain services from other trucking operations and dispatches them to various assignments;
- receives payment from the users (such as prime contractors and various subcontractors) in consideration for the trucking services provided; and
- makes payment to the providers (trucking operations so contracted with) for their services.

(9) **Specific documentation from trucking operations.**

Independent Trucking Operators

The owner/operator of a truck must submit a copy of his/her commercial driver's license (CDL), cab card, and insurance certificate for each truck the owner/operator drives on each construction project *before commencing work on that project*. These documents must be sent to the prime contractor who will then forward the material to Labor Standards, Engineering Division at the City of Duluth.

Multiple Truck Operators

Weekly certified payrolls and payment of corresponding prevailing wages plus the fringe benefit package will be required for each project where trucks are operating. This covers the owner plus all employees performing work on the project.

Partnerships

Weekly certified payrolls and payment of corresponding prevailing wages plus fringe benefit packages will be required for each project where trucks are operating. This covers all partners of the organization who perform work on the project.

Each partner performing work on a project must submit a copy of his/her commercial driver's license (CDL), cab card, and insurance certificate for the truck being operated with that weekly certified payroll. It is not necessary to repeat such supporting documentation until a different truck is used and/or certificates or licenses have expired.

Employees of the partnership are always reported on a weekly certified payroll and paid the appropriate prevailing wage plus fringe benefit package for the work being performed.

Corporations

All persons employed by the corporation are subject to receive payment of the prevailing wage plus the fringe benefit package for the work performed on a project regardless of title or position. Weekly certified payrolls must be submitted for all work performed on the project.

Brokers

Truck ownership and a **bonafide contract** between the broker and another trucking operation, a prime contractor, or a subcontractor must be identified. Paperwork must be submitted with the month end trucking report to the city of Duluth Labor Standards representative - Engineering. Certified payrolls are not required when the above documentation is provided and approved.

(10) **Month End Trucking Report - ONLY REQUIRED WITH STATE OF MINNESOTA FUNDING**

The Minnesota Department of Transportation Month End Trucking Report Form A and Form B plus Minnesota Department of Transportation Month End Trucking Report Statement of Compliance are *only required on state funded projects*.

A guide for completing the forms including definitions and the reports, themselves, may be downloaded from:

www.dot.state.mn.us/const/labor/forms.html

Payment to the prime contractor may be withheld until documentation is received and approved.

(11) **Truck Rental Rates - ONLY REQUIRED WITH STATE OF MINNESOTA FUNDING**

Truck rental rates are listed in the prevailing wage section of the project specifications.

(12) **Minnesota Rules 5200.1105 and 5200.1106**

These rules are incorporated into this supplementary general conditions part II by reference and are found on these web sites:

www.revisor.mn.gov/rules/?id=5200

(13) **Truck Axles** web site: <https://www.revisor.mn.gov/rules/?id=5200.1100>

Per Minnesota Rules 5200.1100 Master Job Classifications, a truck "unit" refers to all axles including the steering axle. A tag axle is also counted as one of the axles. Examples: four rear axles plus one steering axle = five axles total one rear axle plus one steering axle = two axles total

(14) **Non-Compliance and Enforcement**

- a) The prime contractor shall be liable for any unpaid wages to its workers or those of its lower-tier subcontractors, trucking companies/Multiple Truck Owners (MTO's) and/or Independent Truck Owner/Operator (ITOs) [MnDOT Standard Specifications for Construction, Section 1801].
- b) See Section 9, MnDOT Specification 1906 Partial Payments and Section 5, page two of this document.
- c) City of Duluth ordinance 8940 as amended.

(15) **IC-134 form - Withholding Affidavit for Contractors**

The IC-134 form will be required from all Multiple Truck Operators, Partnerships, and Corporations performing trucking services on a project before the retainage or all remaining funds can be released. Web site for completing form online: www.mndor.state.mn.us

The form, itself, is found at: www.taxes.state.mn.us/Forms_and_Instructions/ic134.pdf

(16) **Owners, Supervisors, Foremen listed on certified payrolls.**

All persons working on a City of Duluth project including owners, partners, supervisors, salaried persons, and working foremen who perform laborer and/or mechanic work shall be reported on the weekly certified payroll reports including all data required of any laborer or mechanic. (ordinance 8731, 6/24/85 and 8940 as amended).

(17) **Supporting documentation.**

At his/her discretion, the City of Duluth employee responsible for prevailing wage labor standards may demand proof of payment of the prevailing wage which may include copies of a payroll register, itemized time sheet and matching cancelled check, or any other supporting documents as stipulated. Payment to the prime contractor may be withheld until documentation is received and approved.

(18) **Kickbacks from Public Works employees prohibited.**

No contractor working on a project or other person shall, by force intimidation, or threat of termination of employment, cause any employee working on a project to give up any part of the compensation to which he is entitled under his contract of employment.

Section 9

**Minnesota Department of Transportation Specification 1906 Partial Payments
Process For "Withholding Contract Monies" and "Default and Termination of a Contract" 11/5/04**

Mn/DOT Specification 1906 Partial Payments describes the Commissioner's authority to withhold funds to protect the Department's interests. In addition, Specification 1808 Default and Termination of a Contract describes the Commissioner's authority to take the prosecution of the work out of the hands of the Contractor.

Additionally, on projects funded in whole or part with federal funds and in accordance with the Required Contract Provisions Federal-Aid Construction Contracts Form – 1273, Section IV, Subpart 6, "Withholding", incorporated into federal aid contracts, the Contracting Officer may, after written notice to the Contractor, take such action as may be necessary to cause the suspension of any further payment, advance or guarantee of funds until such violations have ceased.

However, the Department must give the Contractor, and its Sureties due notice prior to exercising these authorities. The withholding of contract funds, in accordance with Specification 1906 or the Required Contract Provisions Federal-Aid Construction Contracts Form – 1273, Section IV, Subpart 6, "Withholding", should be implemented as soon as a possible prevailing wage violation is recognized. However, Default and Termination of a Contract, in accordance with Specification 1808, should only be exercised as a "last resort" if the Contractor is not willing to comply.

Definitions

(Mn/DOT Standard Specifications for Construction 2000 Edition, Section 1103)

Commissioner: The Commissioner of the Minnesota Department of Transportation, or the chief executive of the department or agency constituted for administration of Contract work with its jurisdiction.

Contractor: The individual, firm or corporation Contracting for and undertaking prosecution of the prescribed work; the party of the second part to the Contract, acting directly or through a duly authorized representative.

Department: The Department of Transportation or the State of Minnesota, or the political subdivision, governmental body, board, commission, office, department, division, or agency constituted for administration of the Contract work within its jurisdiction.

(Form 1273 - 29 CFR, Part 5.1, Definitions)

Contracting Officer: The individual, a duly appointed successor or authorized representative who is designated and authorized to enter into Contracts on behalf of the Federal Agency and/or the City of Duluth.

Important Considerations

1. Upon completion of the work under a contract, the department should consider issuing the final voucher as soon as possible. Failure to finalize a contract expeditiously could result in subsequent claims that would prevent the department from finalizing the contract. However, before the issuance of the final voucher, the department must be able to ensure that the terms of the contract have been satisfied. Failure on the part of the department to ensure compliance could result in the Mn/DOT state aid division retaining funds from the department in accordance with *Minnesota Rules 8820.3000, subpart 5*.
2. On every contract, the department should withhold the final retainage in accordance with the following guidelines: (1) if the total amount of the contract is \$1,000,000 or more, the department should retain funds not more than \$50,000, (2) if the total amount of the contract is less than \$1,000,000, the department should retain 5% of the total contract, (3) retainage should be withheld until the department can ensure that the contractor has met the terms of the contract or until the finalization of the contract.
3. This guide specifies that the department verbally notify the bonding company early in the process. Generally, as a "rule of thumb", notifying the bonding company is usually the "last resort". However, the justification for the early notification is related to the language found in *Minnesota statute 574.31, subdivision 2*, which summarizes that if an individual or the department does not submit a claim on the payment bond within 120 days after the completion of work under the contract, the claim can be denied.

The following are general guidelines that should be followed prior to placing a Contractor in default:

- Step 1: Upon verbal or written notification that a possible prevailing wage violation exists, the Department should give written notice to the Contractor regarding the nature of the claim, along with the Department's intent to withhold monies until the claim is investigated and determined to be in compliance. Additionally, the Department should inform the Contractor that the bonding company has been verbally notified of the claim. Please be aware, the Department should ensure employee confidentiality at all times.
- Step 2: Upon a preliminary determination surrounding the financial extent of the claim, the Department should consider retaining a "reasonable" portion of one or more partial estimates in accordance with Mn/DOT's 2000 Standard Specifications for Construction, Section 1906; or on federal aid contracts, in accordance with the Required Contract Provisions Federal-Aid Construction Contracts Form – 1273, Section IV, Subpart 6, "Withholding".
- Step 3: If it is determined that the claim is valid, the Department should schedule a meeting with the Contractor and attempt to resolve the matter. If the claim is determined to be invalid, the Department should release any partial estimates that may have been held as a result of the claim. However, the Department should continue to withhold the final retainage in accordance with the above-mentioned: *Important Considerations, 2*.
- Step 4: If resolution cannot be obtained through a meeting, the Department should order the Contractor, in writing, to complete their obligations under the contract. The letter should clearly state the circumstances under which the Department has deemed that the Contractor has not met the terms of the contract. Additionally, the Department should include a reasonable deadline for this obligation to be completed. A copy of this letter should be forwarded to the Surety, District State Aid Engineer (DSAE), Labor Compliance Unit and the Department's Attorney.
- Step 5: In the event that the Contractor does not respond to the Department's written order, the Department should send a similar letter, requesting that the Contractor respond immediately, in writing, regarding the Contractor's intention to comply or not comply with the order. A copy of this letter should be forwarded to the Surety, District State Aid Engineer (DSAE), Labor Compliance Unit and the Department's Attorney.
- Step 6: If the Department still does not get a proper response from the Contractor, the Department should write another letter, addressed to both the Contractor and the Surety, specifying all the facts of the alleged breach, demanding that the Contractor, or its Surety, respond satisfactorily within 10 days or the Department may exercise its authority to Default and Terminate the Contract in accordance within/DOT's 2000 Specifications for Construction, Section

1808. It's important to provide sufficient detail so that the Surety understands the situation. This notification should be sent by certified mail. A copy of this letter should be forwarded to the Surety, District State Aid Engineer (DSAE), Labor Compliance Unit and the Department's Attorney.
- Step 7: If the Contractor or Surety is unresponsive after 10 days, the Department should consult with their attorney to consider proceeding with Default and Termination of the Contract.
- Step 8: Upon termination of the contract, the Department provides a written order to the Surety, requiring the Surety to bring resolution to the prevailing wage violation.
- Step 9: The Department places the Contractor on a Non-Responsible Bidder's List and rejects any future awards.
-

Section 10

Federal Labor Standards Provisions U.S. Department of Housing and Urban Development Office of Labor Relations
Previous editions are obsolete Page 1 of 5 form HUD-4010 (06/2009) ref. Handbook 1344.1

Applicability

The Project or Program to which the construction work covered by this contract pertains is being assisted by the United States of America and the following Federal Labor Standards Provisions are included in this Contract pursuant to the provisions applicable to such Federal assistance.

A. 1. (i) Minimum Wages. All laborers and mechanics employed or working upon the site of the work, will be paid unconditionally and not less often than once a week, and without subsequent deduction or rebate on any account (except such payroll deductions as are permitted by regulations issued by the Secretary of Labor under the Copeland Act (29 CFR Part 3), the full amount of wages and bona fide fringe benefits (or cash equivalents thereof) due at time of payment computed at rates not less than those contained in the wage determination of the Secretary of Labor which is attached hereto and made a part hereof, regardless of any contractual relationship which may be alleged to exist between the contractor and such laborers and mechanics.

Contributions made or costs reasonably anticipated for bona fide fringe benefits under Section 1(b)(2) of the Davis-Bacon Act on behalf of laborers or mechanics are considered wages paid to such laborers or mechanics, subject to the provisions of 29 CFR 5.5(a)(1)(iv); also, regular contributions made or costs incurred for more than a weekly period (but not less often than quarterly) under plans, funds, or programs, which cover the particular weekly period, are deemed to be constructively made or incurred during such weekly period.

Such laborers and mechanics shall be paid the appropriate wage rate and fringe benefits on the wage determination for the classification of work actually performed, without regard to skill, except as provided in 29 CFR 5.5(a)(4). Laborers or mechanics performing work in more than one classification may be compensated at the rate specified for each classification for the time actually worked therein: Provided, That the employer's payroll records accurately set forth the time spent in each classification in which work is performed. The wage determination (including any additional classification and wage rates conformed under 29 CFR 5.5(a)(1)(ii) and the Davis-Bacon poster (WH-1321) shall be posted at all times by the contractor and its subcontractors at the site of the work in a prominent and accessible, place where it can be easily seen by the workers.

(ii) (a) Any class of laborers or mechanics which is not listed in the wage determination and which is to be employed under the contract shall be classified in conformance with the wage determination. HUD shall approve an additional classification and wage rate and fringe benefits therefore only when the following criteria have been met:

- (1) The work to be performed by the classification requested is not performed by a classification in the wage determination; and
- (2) The classification is utilized in the area by the construction industry; and
- (3) The proposed wage rate, including any bona fide fringe benefits, bears a reasonable relationship to the wage rates contained in the wage determination.

(b) If the contractor and the laborers and mechanics to be employed in the classification (if known), or their representatives, and HUD or its designee agree on the classification and wage rate (including the amount designated for fringe benefits where appropriate), a report of the action taken shall be sent by HUD or its designee to the Administrator of the Wage and Hour Division, Employment Standards Administration, U.S. Department of Labor, Washington, D.C. 20210. The Administrator, or an authorized representative, will approve, modify, or disapprove every additional classification action within 30 days of receipt and so advise HUD or its designee or will notify HUD or its designee within the 30-day period that additional time is necessary. (Approved by the Office of Management and Budget under OMB control number 1215-0140.)

(c) In the event the contractor, the laborers or mechanics to be employed in the classification or their representatives, and HUD or its designee do not agree on the proposed classification and wage rate (including the amount designated for fringe benefits, where appropriate), HUD or its designee shall refer the questions, including the views of all interested parties and the recommendation of HUD or its designee, to the Administrator for determination. The Administrator, or an authorized representative, will issue a determination within 30 days of receipt and so advise HUD or its designee or will notify HUD or its designee within the 30-day period that additional time is necessary. (Approved by the Office of Management and Budget under OMB Control Number 1215-0140.)

(d) The wage rate (including fringe benefits where appropriate) determined pursuant to subparagraphs (1)(ii)(b) or (c) of this paragraph, shall be paid to all workers performing work in the classification under this contract from the first day on which work is performed in the classification.

(iii) Whenever the minimum wage rate prescribed in the contract for a class of laborers or mechanics includes a fringe benefit which is not expressed as an hourly rate, the contractor shall either pay the benefit as stated in the wage determination or shall pay another bona fide fringe benefit or an hourly cash equivalent thereof.

(iv) If the contractor does not make payments to a trustee or other third person, the contractor may consider as part Previous editions are obsolete Page 2 of 5 form HUD-4010 (06/2009) ref. Handbook 1344.1 of the wages of any laborer or mechanic the amount of any costs reasonably anticipated in providing bona fide fringe benefits under a plan or program, Provided, That the Secretary of Labor has found, upon the written request of the contractor, that the applicable standards of the Davis-Bacon Act have been met. The Secretary of Labor may require the contractor to set aside in a separate account assets for the meeting of obligations under the plan or program. (Approved by the Office of Management and Budget under OMB Control Number 1215-0140.)

2. Withholding. HUD or its designee shall upon its own action or upon written request of an authorized representative of the Department of Labor withhold or cause to be withheld from the contractor under this contract or any other Federal contract with the same prime contractor, or any other Federally-assisted contract subject to Davis-Bacon prevailing wage requirements, which is held by the same prime contractor so much of the accrued payments or advances as may be considered necessary to pay laborers and mechanics, including apprentices, trainees and helpers, employed by the contractor or any subcontractor the full amount of wages required by the contract. In the event of failure to pay any laborer or mechanic, including any apprentice, trainee or helper, employed or working on the site of the work, all or part of the wages required by the contract, HUD or its designee may, after written notice to the contractor, sponsor, applicant, or owner, take such action as may be necessary to cause the suspension of any further payment, advance, or guarantee of funds until such violations have ceased. HUD or its designee may, after written notice to the contractor, disburse such amounts withheld for and on account of the contractor or subcontractor to the respective employees to whom they are due. The Comptroller General shall make such disbursements in the case of direct Davis-Bacon Act contracts.

3. (i) Payrolls and basic records. Payrolls and basic records relating thereto shall be maintained by the contractor during the course of the work preserved for a period of three years thereafter for all laborers and mechanics working at the site of the work. Such records shall contain the name, address, and social security number of each such worker, his or her correct classification, hourly rates of wages paid (including rates of contributions or costs anticipated for bona fide fringe benefits or cash equivalents thereof of the types described in Section I(b)(2)(B) of the Davis-bacon Act), daily and weekly number of hours worked, deductions made and actual wages paid. Whenever the Secretary of Labor has found under 29 CFR 5.5 (a)(1)(iv) that the wages of any laborer or mechanic include the amount of any costs reasonably anticipated in providing benefits under a plan or program described in Section I(b)(2)(B) of the Davis-Bacon Act, the contractor shall maintain records which show that the commitment to provide such benefits is enforceable, that the plan or program is financially responsible, and that the plan or program has been communicated in writing to the laborers or mechanics affected, and records which show the costs anticipated or the actual cost incurred in providing such benefits. Contractors employing apprentices or trainees under approved programs shall maintain written evidence of the registration of apprenticeship programs and certification of trainee programs, the registration of the apprentices and trainees, and the ratios and wage rates prescribed in the applicable programs. (Approved by the Office of Management and Budget under OMB Control Numbers 1215-0140 and 1215-0017.)

(ii) (a) The contractor shall submit weekly for each week in which any contract work is performed a copy of all payrolls to HUD or its designee if the agency is a party to the contract, but if the agency is not such a party, the contractor will submit the payrolls to the applicant sponsor, or owner, as the case may be, for transmission to HUD or its designee. The payrolls submitted shall set out accurately and completely all of the information required to be maintained under 29 CFR 5.5(a)(3)(i) except that full social security numbers and home addresses shall not be included on weekly transmittals. Instead the payrolls shall only need to include an individually identifying number for each employee (e.g., the last four digits of the employee's social security number). The required weekly payroll information may be submitted in any form desired. Optional Form WH-347 is available for this purpose from the Wage and Hour Division Web site at <http://www.dol.gov/whd/wh347.pdf> or its successor site. The prime contractor is responsible for the submission of copies of payrolls by all subcontractors. Contractors and subcontractors shall maintain the full social security number and current address of each covered worker, and shall provide them upon request to HUD or its designee if the agency is a party to the contract, but if the agency is not such a party, the contractor will submit the payrolls to the applicant sponsor, or owner, as the case may be, for transmission to HUD or its designee, the contractor, or the Wage and Hour Division of the Department of Labor for purposes of an investigation or audit of compliance with prevailing wage requirements. It is not a violation of this subparagraph for a prime contractor to require a subcontractor to provide addresses and social security numbers to the prime contractor for its own records, without weekly submission to HUD or its designee. (Approved by the Office of Management and Budget under OMB Control Number 1215-0149.)

(b) Each payroll submitted shall be accompanied by a "Statement of Compliance," signed by the contractor or subcontractor or his or her agent who pays or supervises the payment of the persons employed under the contract and shall certify the following:

(1) That the payroll for the payroll period contains the information required to be provided under 29 CFR 5.5 (a)(3)(ii), the appropriate information is being maintained under 29 CFR 5.5(a)(3)(i), and that such information is correct and complete;

Previous editions are obsolete; Page 3 of 5 form **HUD-4010** (06/2009) ref. Handbook 1344.1

(2) That each laborer or mechanic (including each helper, apprentice, and trainee) employed on the contract during the payroll period has been paid the full weekly wages earned, without rebate, either directly or indirectly, and that no deductions have been made either directly or indirectly from the full wages earned, other than permissible deductions as set forth in 29 CFR Part 3;

(3) That each laborer or mechanic has been paid not less than the applicable wage rates and fringe benefits or cash equivalents for the classification of work performed, as specified in the applicable wage determination incorporated into the contract.

(c) The weekly submission of a properly executed certification set forth on the reverse side of Optional Form WH-347 shall satisfy the requirement for submission of the "Statement of Compliance" required by subparagraph A.3.(ii)(b).

(d) The falsification of any of the above certifications may subject the contractor or subcontractor to civil or criminal prosecution under Section 1001 of Title 18 and Section 231 of Title 31 of the United States Code.

(iii) The contractor or subcontractor shall make the records required under subparagraph A.3.(i) available for inspection, copying, or transcription by authorized representatives of HUD or its designee or the Department of Labor, and shall permit such representatives to interview employees during working hours on the job. If the contractor or subcontractor fails to submit the required records or to make them available, HUD or its designee may, after written notice to the contractor, sponsor, applicant or owner, take such action as may be necessary to cause the suspension of any further payment, advance, or guarantee of funds. Furthermore, failure to submit the required records upon request or to make such records available may be grounds for debarment action pursuant to 29 CFR 5.12.

4. Apprentices and Trainees.

(i) Apprentices. Apprentices will be permitted to work at less than the predetermined rate for the work they performed when they are employed pursuant to and individually registered in a bona fide apprenticeship program registered with the U.S. Department of Labor, Employment and Training Administration, Office of Apprenticeship Training, Employer and Labor Services, or with a State Apprenticeship Agency recognized by the Office, or if a person is employed in his or her first 90 days of probationary employment as an apprentice in such an apprenticeship program, who is not individually registered in the program, but who has been certified by the Office of Apprenticeship Training, Employer and Labor Services or a State Apprenticeship Agency (where appropriate) to be eligible for probationary employment as an apprentice. The allowable ratio of apprentices to journeymen on the job site in any craft classification shall not be greater than the ratio permitted to the contractor as to the entire work force under the registered program. Any worker listed on a payroll at an apprentice wage rate, who is not registered or otherwise employed as stated above, shall be paid not less than the applicable wage rate on the wage determination for the classification of work actually performed. In addition, any apprentice performing work on the job site in excess of the ratio permitted under the registered program shall be paid not less than the applicable wage rate on the wage determination for the work actually performed. Where a contractor is performing construction on a project in a locality other than that in which its program is registered, the ratios and wage rates (expressed in percentages of the journeyman's hourly rate) specified in the contractor's or subcontractor's registered program shall be observed. Every apprentice must be paid at not less than the rate specified in the registered program for the apprentice's level of progress, expressed as a percentage of the journeymen hourly rate specified in the applicable wage determination. Apprentices shall be paid fringe benefits in accordance with the provisions of the apprenticeship program. If the apprenticeship program does not specify fringe benefits, apprentices must be paid the full amount of fringe benefits listed on the wage determination for the applicable classification. If the Administrator determines that a different practice prevails for the applicable apprentice classification, fringes shall be paid in accordance with that determination. In the event the Office of Apprenticeship Training, Employer and Labor Services, or a State Apprenticeship Agency recognized by the Office, withdraws approval of an apprenticeship program, the contractor will no longer be permitted to utilize apprentices at less than the applicable predetermined rate for the work performed until an acceptable program is approved.

(ii) Trainees. Except as provided in 29 CFR 5.16, trainees will not be permitted to work at less than the predetermined rate for the work performed unless they are employed pursuant to and individually registered in a program which has received prior approval, evidenced by formal certification by the U.S. Department of Labor, Employment and Training Administration. The ratio of trainees to journeymen on the job site shall not be greater than permitted under the plan approved by the Employment and Training Administration. Every trainee must be paid at not less than the rate specified in the approved program for the trainee's level of progress, expressed as a percentage of the journeyman hourly rate specified in the applicable wage determination. Trainees shall be paid fringe benefits in accordance with the provisions of the trainee program. If the trainee program does not mention fringe benefits, trainees shall be paid the full amount of fringe benefits listed on the wage determination unless the Administrator of the Wage and Hour Division determines that there is an apprenticeship program associated with the corresponding

journeyman wage rate on the wage determination which provides for less than full fringe benefits for apprentices. Any employee listed on the payroll at a trainee rate who is not registered and participating in a training plan approved by Previous editions are obsolete; Page 4 of 5 form **HUD-4010** (06/2009) ref. Handbook 1344.1

the Employment and Training Administration shall be paid not less than the applicable wage rate on the wage determination for the work actually performed. In addition, any trainee performing work on the job site in excess of the ratio permitted under the registered program shall be paid not less than the applicable wage rate on the wage determination for the work actually performed. In the event the Employment and Training Administration withdraws approval of a training program, the contractor will no longer be permitted to utilize trainees at less than the applicable predetermined rate for the work performed until an acceptable program is approved.

(iii) Equal employment opportunity. The utilization of apprentices, trainees and journeymen under 29 CFR Part 5 shall be in conformity with the equal employment opportunity requirements of Executive Order 11246, as amended, and 29 CFR Part 30.

5. Compliance with Copeland Act requirements. The contractor shall comply with the requirements of 29 CFR Part 3 which are incorporated by reference in this contract

6. Subcontracts. The contractor or subcontractor will insert in any subcontracts the clauses contained in subparagraphs 1 through 11 in this paragraph A and such other clauses as HUD or its designee may by appropriate instructions require, and a copy of the applicable prevailing wage decision, and also a clause requiring the subcontractors to include these clauses in any lower tier subcontracts. The prime contractor shall be responsible for the compliance by any subcontractor or lower tier subcontractor with all the contract clauses in this paragraph.

7. Contract termination; debarment. A breach of the contract clauses in 29 CFR 5.5 may be grounds for termination of the contract and for debarment as a contractor and a subcontractor as provided in 29 CFR 5.12.

8. Compliance with Davis-Bacon and Related Act Requirements. All rulings and interpretations of the Davis-Bacon and Related Acts contained in 29 CFR Parts 1, 3, and 5 are herein incorporated by reference in this contract

9. Disputes concerning labor standards. Disputes arising out of the labor standards provisions of this contract shall not be subject to the general disputes clause of this contract. Such disputes shall be resolved in accordance with the procedures of the Department of Labor set forth in 29 CFR Parts 5, 6, and 7. Disputes within the meaning of this clause include disputes between the contractor (or any of its subcontractors) and HUD or its designee, the U.S. Department of Labor, or the employees or their representatives.

10. (i) Certification of Eligibility. By entering into this contract the contractor certifies that neither it (nor he or she) nor any person or firm who has an interest in the contractor's firm is a person or firm ineligible to be awarded Government contracts by virtue of Section 3(a) of the Davis-Bacon Act or 29 CFR 5.12(a)(1) or to be awarded HUD contracts or participate in HUD programs pursuant to 24 CFR Part 24.

(ii) No part of this contract shall be subcontracted to any person or firm ineligible for award of a Government contract by virtue of Section 3(a) of the Davis-Bacon Act or 29 CFR 5.12(a)(1) or to be awarded HUD contracts or participate in HUD programs pursuant to 24 CFR Part 24.

(iii) The penalty for making false statements is prescribed in the U.S. Criminal Code, 18 U.S.C. 1001. Additionally, U.S. Criminal Code, Section 1 01 0, Title 18, U.S.C., "Federal Housing Administration transactions", provides in part: "Whoever, for the purpose of . . . influencing in any way the action of such Administration..... makes, utters or publishes any statement knowing the same to be false..... shall be fined not more than \$5,000 or imprisoned not more than two years, or both."

11. Complaints, Proceedings, or Testimony by Employees. No laborer or mechanic to whom the wage, salary, or other labor standards provisions of this Contract are applicable shall be discharged or in any other manner discriminated against by the Contractor or any subcontractor because such employee has filed any complaint or instituted or caused to be instituted any proceeding or has testified or is about to testify in any proceeding under or relating to the labor standards applicable under this Contract to his employer.

B. Contract Work Hours and Safety Standards Act. The provisions of this paragraph B are applicable where the amount of the prime contract exceeds \$100,000. As used in this paragraph, the terms "laborers" and "mechanics" include watchmen and guards.

(1) Overtime requirements. No contractor or subcontractor contracting for any part of the contract work which may require or involve the employment of laborers or mechanics shall require or permit any such laborer or mechanic in any workweek in which the individual is employed on such work to work in excess of 40 hours in such workweek unless such laborer or mechanic receives compensation at a rate not less than one and one-half times the basic rate of pay for all hours worked in excess of 40 hours in such workweek.

(2) Violation; liability for unpaid wages; liquidated damages. In the event of any violation of the clause set forth in subparagraph (1) of this paragraph, the contractor and any subcontractor responsible therefore shall be liable for the unpaid wages. In addition, such contractor and subcontractor shall be liable to the United States (in the case of work done under contract for the District of Columbia or a territory, to such District or to such territory), for liquidated damages. Such liquidated damages shall be computed with respect to each individual laborer or mechanic, including watchmen and guards, employed in violation of the clause set forth in subparagraph (1) of this paragraph, in the sum of \$10 for each calendar day on which such individual was required or permitted to work in excess of the standard workweek of 40 hours without payment of the overtime wages required by the clause set forth in sub paragraph (1) of this paragraph.

Previous editions are obsolete Page 5 of 5 form **HUD-4010** (06/2009) ref. Handbook 1344.1

(3) Withholding for unpaid wages and liquidated damages. HUD or its designee shall upon its own action or upon written request of an authorized representative of the Department of Labor withhold or cause to be withheld, from any moneys payable on account of work performed by the contractor or subcontractor under any such contract or any other Federal contract with the same prime contract, or any other Federally-assisted contract subject to the Contract Work Hours and Safety Standards Act which is held by the same prime contractor such sums as may be determined to be necessary to satisfy any liabilities of such contractor or subcontractor for unpaid wages and liquidated damages as provided in the clause set forth in subparagraph (2) of this paragraph.

(4) Subcontracts. The contractor or subcontractor shall insert in any subcontracts the clauses set forth in subparagraph (1) through (4) of this paragraph and also a clause requiring the subcontractors to include these clauses in any lower tier subcontracts. The prime contractor shall be responsible for compliance by any subcontractor or lower tier subcontractor with the clauses set forth in subparagraphs (1) through (4) of this paragraph.

C. Health and Safety. The provisions of this paragraph C are applicable where the amount of the prime contract exceeds \$100,000.

(1) No laborer or mechanic shall be required to work in surroundings or under working conditions which are unsanitary, hazardous, or dangerous to his health and safety as determined under construction safety and health standards promulgated by the Secretary of Labor by regulation.

(2) The Contractor shall comply with all regulations issued by the Secretary of Labor pursuant to Title 29 Part 1926 and failure to comply may result in imposition of sanctions pursuant to the Contract Work Hours and Safety Standards Act, (Public Law 91-54, 83 Stat 96). 40 USC 3701 et seq.

(3) The contractor shall include the provisions of this paragraph in every subcontract so that such provisions will be binding on each subcontractor. The contractor shall take such action with respect to any subcontractor as the Secretary of Housing and Urban Development or the Secretary of Labor shall direct as a means of enforcing such provisions.

Section 11

Equal Opportunity Laws and Regulations

(A) In addition to Contract specifications set forth below, the Contractor shall conduct and administer this Contract in compliance with:

- (1) Title VI of the Civil Rights Act of 1964 (Pub. L. 88-352) and implementing regulations issued at 24 CFR Part 1;
- (2) Title VIII of the Civil Rights Act of 1968 (Pub. L. 90-284), as amended, and implementing regulations;
- (3) Section 109 of the Housing and Community Development Act of 1974, as amended; and the regulations issued pursuant thereto (24 CFR Section 570.601);
- (4) Section 3 of the Housing and Urban Development Act of 1968, as amended, and implementing regulations of 24 CFR Part 135;
- (5) Executive Order 11246, as amended by Executive Order 11375 and 12086 and implementing regulations at 41 CFR Chapter 60;
- (6) Executive Order 11063, as amended by Executive Order 12259 and implementing regulations at 24 CFR Part 107;
- (7) Section 504 of the Rehabilitation Act of 1973 (Pub. L. 93-112), as amended, and implementing regulations when published for effect;
- (8) The Age Discrimination Act of 1975, as amended, (Pub. L. 94-135) and implementing regulations when published for effect;
- (9) The Minnesota Human Rights Act of 1974, as amended (Chapter 363).

Equal Opportunity and Affirmative Action

(A) Contractors and Subcontractors that have a work force in excess of fifty (50) employees and a contract in excess of \$50,000.00 shall prepare and maintain an appropriate affirmative action plan in accordance with the provisions of 41 CFR 60 "Compliance Responsibility for Equal Opportunity".

(B) Non-segregated Facilities. The Contractor shall certify that he does not maintain or provide for his employees any segregated facilities at any of his establishments, and that he does not permit his employees to perform their services at any location, under his control, where segregated facilities are maintained. The Contractor covenants that he will not maintain or provide for his employees any segregated facilities at any of his establishments, and he will not permit his employees to perform their services at any location, under his control, where segregated facilities are maintained. As used in this paragraph the term "segregated facilities" means any waiting rooms, work areas, rest rooms and wash rooms, restaurants and other eating areas, time clocks, locker rooms and other storage or dressing areas, parking lots, drinking fountains, recreation or facilities provided for employees which are segregated by explicit directive or are in fact segregated on the basis of race, color, creed, religion, national origin, ancestry, age, marital status, status with respect to public assistance, and/or disability because of habit, local custom, or otherwise.

General Provisions Against Discrimination

(A) In all hiring or employment made possible by or resulting from this Contract, there:

- (1) will not be any discrimination against any employee or applicant for employment because of race, color, creed, religion, national origin, ancestry, age, sex, marital status, status with respect to public assistance, and/or disability.
- (2) affirmative action will be taken to ensure that applicants are employed, and that employees are treated during employment without regard to their race, color, creed, religion, national origin, ancestry, age, sex, marital status, status with respect to public assistance, and/or disability. This requirement shall apply to, but not be limited to, the following: employment, upgrading, demotion or transfer; recruitment or recruitment advertising; lay-off or termination; rates of pay or other forms of compensation; and selection for training, including apprenticeship. There shall be posted in conspicuous places available to employees and applicants for employment, notices setting forth the provisions of this clause. All solicitations or advertisements for employees shall state that all qualified applicants will receive consideration for employment without regard to race, color, creed, religion, national origin, ancestry, age, sex, marital status, status with respect to public assistance, and/or disability.

(B) No person in the United States shall, on the grounds of race, color, creed, religion, national origin, age, sex, marital status, status with respect to public assistance, and/or disability, be excluded from participation in, be denied the benefits of, or be subject to discrimination under any program or activity made possible by or resulting from this Contract. The Contractor and each employer will comply with all requirements imposed by or pursuant to the regulations of the Federal Agency effectuating Title VI of the Civil Rights Act of 1966. The Contractor will note this requirement in all solicitations or advertisements for employees. The Contractor agrees to post in conspicuous places, available to employees and applicants for employment, notices to be provided setting forth the provisions of this nondiscrimination clause.

(C) The Contractor will send to each labor union or representative of workers with which he has a collective bargaining agreement or other contract or understanding, a notice advising the labor union or workers' representative of the Contractor's commitments under these provisions, and shall post copies of the notice in conspicuous places available to employees and applicants for employment.

(D) The Contractor hereby agrees that he will incorporate into any contract for construction work, or modification thereof, as defined in the regulations of the Secretary of Labor at 41 CFR Chapter 60, which is paid for in whole or in part with funds obtained pursuant to this Contract, the equal opportunity clause which is a part of these Contract Documents.

(E) The Contractor further agrees that he will be bound by the equal opportunity clause and other provisions of 41 CFR Chapter 60, with respect to his own employment practices when he participates in federally assisted construction work: **Provided:** That of the Contractor so participating is a State or Local Government, the above equal opportunity clause is not applicable to any agency, instrumentality, or subdivision of such government which does not participate in work on or under the Contract. Also, the Contractor will make his files available to inspection by appropriate government agencies and shall furnish those reports as may be required by said agencies.

(F) The Contractor agrees that he will assist and cooperate actively with the Federal Agency and the Secretary of Labor in obtaining the compliance of subcontractors with the equal opportunity clause and the rules, regulations, and relevant orders of the Secretary of Labor, that he will furnish the Federal Agency and the Secretary of Labor such information as they may require for the supervision of such compliance, and that he will otherwise assist the Federal Agency in the discharge of its primary responsibility for securing compliance.

(G) The Contractor further agrees that he will refrain from entering into any contract or any contract modification subject to Executive Order 11246 of September 24, 1965, with a subcontractor debarred from, or who has not demonstrated eligibility for, Government contracts and federally assisted construction contracts pursuant to the Executive Order. In addition, the Contractor agrees that if he fails or refuses to comply with these undertakings, the City or the Federal Agency may take any or all of the following actions: Terminate or suspend in whole or in part this Contract; refrain from extending any further assistance to the Contractor under the Project with respect to which the failure or refusal occurred until satisfactory assurance of future compliance has been received from such Contractor and refer the case to the Department of Justice for appropriate legal proceedings.

Affirmative Action - "Construction Contracts" over \$10,000

Notice of Requirement for Affirmative Action to Ensure Equal Employment Opportunity
(Executive Order 11246)

1. The Offeror's or Bidder's attention is called to the "Equal Opportunity Clause" and the "Standard Federal Equal Employment Opportunity Construction Contract Specifications" set forth herein.

2. The goals and timetables for minority and female participation, expressed in percentage terms for the Contractor's aggregate workforce in each trade on all construction work in the covered area, are as follows:

<u>Timetables</u>	<u>Goals for minority participation (percent)</u>	<u>Goals for female participation (percent)</u>
From April 1, 1980 until revised	3.0	6.9

These goals are applicable to all the Contractor's construction work (whether or not it is Federal or federally assisted) performed in the covered area.

The Contractor's compliance with the Executive Order and the regulations in 41 CFR Part 60-4 shall be based on its implementation of the Equal Opportunity Clause, specific affirmative action obligations required by the specifications set forth in 41 CFR 60-4.3 (a), and its efforts to meet the goals established for the geographical area where the contract resulting from this solicitation is to be performed. The hours of minority and female employment and training must be substantially uniform throughout the length of the contract, and in each trade, and the contractor shall make a good faith effort to employ minorities and women evenly on each of its projects. The transfer of minority or female employees or trainees from Contractor to Contractor or from project to project for the sole purpose of meeting the Contractor's goals shall be a violation of the contract, the Executive Order and the regulations in 41 CFR Part 60-4. Compliance with the goals will be measured against the total work hours performed.

3. The Contractor shall provide written notification to the City and to the Director of the Office of Federal Contract Compliance Programs; U.S. Department of Labor, ESA/OFCPP, 16th Floor, 230 South Dearborn Street, Chicago, Illinois, 60604, within 10 working days of award of any construction subcontract and/or subcontract in excess of \$10,000 at any tier for construction work under the contract resulting from this solicitation. The notification shall list the name, address and telephone number of the contractor and/or subcontractor; employer identification number; estimated dollar amount of the prime contract; estimated dollar amount of the subcontract; estimated starting and completion dates of the subcontract; and the geographical area in which the contract is to be performed.

4. As used in this Notice, and in the Contract, the "covered area" is all work under a contract currently held with the City of Duluth, Minnesota.

Standard Federal Equal Employment Opportunity
Construction Contract Specifications (Executive Order 11246)

1. As used in these specifications:

- a) "Director" means Director, Office of Federal Contract Compliance Programs, United States Department of Labor; or any person to whom the Director delegates authority;
- b) "Employer identification number" means the Federal Social Security number used on the Employer's Quarterly Federal Tax Return, U.S. Treasury Department Form 941.
- c) "Minority" includes:
 - (i) Black (all persons having origins in any of the Black African racial groups not of Hispanic origin);
 - (ii) Hispanic (all persons of Mexican, Puerto Rican, Cuban, Central or South American or other Spanish Culture or origin, regardless of race);
 - (iii) Asian and Pacific Islander (all persons having origins in any of the original peoples of the Far East, Southeast Asia, the Indian Subcontinent, or the Pacific Islands); and
 - (iv) American Indian or Alaskan Native (all persons having origins in any of the original peoples of North America and maintaining identifiable tribal affiliations through membership and participation or community identification).

2. Whenever the Contractor, or any Subcontractor at any tier, subcontracts a portion of the work involving any construction trade, it shall physically include in each subcontract in excess of \$10,000 the provisions of these specifications and the Notice which contains the applicable goals for minority and female participation and which is set forth in the solicitations from which this contract resulted.

3. If the Contractor is participating (pursuant to 41 CFR 60-4.5) in a Hometown Plan approved by the U.S. Department of Labor in the covered area either individually or through an association, its affirmative action obligations on all work in the Plan area (including goals and timetables) shall be in accordance with that Plan for those trades which have unions participating in the Plan. Contractors must be able to demonstrate their participation in and compliance with the provisions of any such Hometown Plan. Each Contractor or Subcontractor participating in an approved Plan is individually required to comply with its obligations under the EEO clause, and to make a good faith effort to achieve each goal under the Plan in each trade in which it has employees. The overall good faith performance by other Contractors or Subcontractors toward a goal in approved Plan does not excuse any covered Contractor's or Subcontractor's failure to take good faith efforts to achieve the Plan goals and timetables.

4. The Contractor shall implement the specific affirmative action standards provided in paragraphs 7a through p of these specifications. The goals set forth in the solicitation from which this contract resulted are expressed as percentages of the total hours of employment and training of minority and female utilization the Contractor should reasonably be able to achieve in each construction trade in which it has employees in the covered area. The Contractor is expected to make substantially uniform progress toward its goals in each craft during the period specified.

5. Neither the provisions of any collective bargaining agreement, nor the failure by a union with whom the Contractor has a collective bargaining agreement, to refer either minorities or women shall excuse the Contractor's obligations under these specifications, Executive Order 11246, or the regulations promulgated pursuant thereto.

6. In order for the non-working training hours of apprentices and trainees to be counted in meeting the goals, such apprentices and trainees must be employed by the Contractor during the training period, and the Contractor must have made a commitment to employ the apprentices and trainees at the completion of their training, subject to the availability of employment opportunities. Trainees must be trained pursuant to training programs approved by the U.S. Department of Labor.

7. The Contractor shall take specific affirmative action to ensure equal employment opportunity. The evaluation of the Contractor's compliance with these specifications shall be based upon its effort to achieve maximum results from its actions. The Contractor shall document these efforts fully, and shall implement affirmative action steps at least as extensive as the following:
- a. Ensure and maintain a working environment free of harassment, intimidation, and coercion at all sites, and in all facilities at which the Contractor's employees are assigned to work. The Contractor, where possible, will assign two or more women to each construction project. The Contractor shall specifically ensure that all foremen, superintendents, and other on-site supervisory personnel are aware of and carry out the Contractor's obligation to maintain such a working environment, with specific attention to minority or female individuals working at such sites or in such facilities.
 - b. Establish and maintain a current list of minority and female recruitment sources, provide written notification to minority and female recruitment sources and to community organizations when the Contractor or its unions have employment opportunities available, and maintain a record of the organizations' responses.
 - c. Maintain a current file of the names, addresses and telephone numbers of each minority and female off-the-street applicant and minority or female referral from a union, a recruitment source or community organization and of what action was taken with respect to each such individual. If such individual was sent to the union hiring hall for referral and was not referred back to the Contractor by the union or, if referred, not employed by the Contractor, this shall be documented in the file with the reason therefore, along with whatever additional actions the Contractor may have taken.
 - d. Provide immediate written notification to the Director when the union or unions with which the Contractor has a collective bargaining agreement has not referred to the Contractor a minority person or woman sent by the Contractor, or when the Contractor has other information that the union referral process has impeded the Contractor's efforts to meet its obligations.
 - e. Develop on-the-job training opportunities and/or participate in training programs for the area which expressly include minorities and women, including upgrading programs and apprenticeship and trainee programs relevant to the Contractor's employment needs, especially those programs funded or approved by the Department of Labor. The Contractor shall provide notices of these programs to the sources compiled under 7b above.
 - f. Disseminate the Contractor's EEO policy by providing notice of the policy to unions and training programs and requesting their cooperation in assisting the Contractor in meeting its EEO obligations; by including it in any policy manual and collective bargaining agreement; by publicizing it in the company newspaper, annual report, etc.; by specific review of the policy with all management personnel and with all minority and female employees at least once a year; and by posting the company EEO policy on bulletin boards accessible to all employees at each location where construction work is performed.
 - g. Review, at least annually, the company's EEO policy and affirmative action obligations under these specifications with all employees having any responsibility for hiring, assignment, layoff, termination or other employment decisions including specific review of these items with onsite supervisory personnel such as Superintendents, General Foremen, etc., prior to the initiation of construction work at any job site. A written record shall be made and maintained identifying the time and place of these meetings, persons attending, subject matter discussed, and disposition of the subject matter.
 - h. Disseminate the Contractor's EEO policy externally by including it any advertising in the news media, specifically including minority and female news media, and providing written notification to and discussing the Contractor's EEO policy with other Contractors and Subcontractors with whom the Contractor does or anticipates doing business.
 - i. Direct its recruitment efforts, both oral and written, to minority, female and community organizations, to schools with minority and female students and to minority and female recruitments and training organizations serving the Contractor's recruitment area and employment needs. Not later than one month prior to the date for the acceptance of applications for apprenticeship or other training by any recruitment source, the Contractor shall send written notification to organizations such as the above, describing the openings, screening procedures, and tests to be used in the selection process.
 - j. Encourage present minority and female employees to recruit other minority persons and women and, where reasonable, provide after school, summer and vacation employment to minority and female youth both on the site and in other areas of a Contractor's work force.
 - k. Validate all tests and other selection requirements where there is an obligation to do so under 41 CFR Part 60-3.
 - l. Conduct, at least annually, an inventory and evaluation at least of all minority and female personnel for promotional opportunities and encourage these employees to seek or to prepare for, through appropriate training, etc., such opportunities.
 - m. Ensure that seniority practices, job classifications, work assignments and other personnel practices, do not have a discriminatory effect by continually monitoring all personnel and employment related activities to ensure that the EEO policy and the Contractor's obligations under these specifications are being carried out.
 - n. Ensure that all facilities and company activities are nonsegregated except that separate or single-user toilet and necessary changing facilities shall be provided to assure privacy between the sexes.
 - o. Document and maintain a record of all solicitations of officers for subcontracts from minority and female construction contractors and suppliers, including circulation of solicitations to minority and female contractor associations and other business associations.
 - p. Conduct a review, at least annually, of all supervisor's adherence to and performance under the Contractor's EEO policies and affirmative action obligations.
8. Contractors are encouraged to participate in voluntary associations which assist in fulfilling one or more of their affirmative action obligations (7a through p). The efforts of a contractor association, joint contractor-union, contractor-community, or other similar group of which the contractor is a member and participant, may be asserted as fulfilling any one or more of its obligations under 7a through p of these Specifications provided that the contractor actively participates in the group, makes every effort to assure that the group has a positive impact on the employment of minorities and women in the industry, ensures that the concrete benefits of the program are reflected in the Contractor's minority and female workforce participation, makes a good faith effort to meet its individual goals and timetables, and can provide access to documentation which demonstrates the effectiveness of actions taken on behalf of the Contractor. The obligation to comply, however, is the Contractor's and failure of such a group to fulfill an obligation shall not be a defense for the Contractor's noncompliance.
9. A single goal for minorities and a separate single goal for women have been established. The Contractor, however, is required to provide equal employment opportunity and to take affirmative action for all minority groups, both male and female, and all women, both minority and non-minority. Consequently, the Contractor may be in violation of the Executive Order if a particular group is employed in a substantially disparate manner (for example, even though the Contractor has achieved its goals for women generally, the Contractor may be violation of the Executive Order if a specific minority group of women is underutilized).
10. The Contractor shall not use the goals and timetables or affirmative action standards to discriminate against any person because of race, color, creed, religion, national origin, sex, ancestry, age, marital status, status with respect to public assistance and/or disability.
11. The Contractor shall not enter into any Subcontract with any person or firm debarred from Government contracts pursuant to Executive Order 11246.
12. The Contractor shall carry out such sanctions and penalties for violation of these specifications and of the Equal Opportunity Clause, including suspension, termination and cancellation of existing subcontracts as may be imposed or ordered pursuant to Executive Order 11246, as amended, and its implementing regulations, by the Office of Federal Contract Compliance Programs. Any Contractor who fails to carry out such sanctions and penalties shall be in violation of these specifications and Executive Order 11246, as amended.
13. The Contractor, in fulfilling its obligations under these specifications, shall implement specific affirmative action steps, at least as extensive as those standards prescribed in paragraph 7 of these specifications, so as to achieve maximum results from its efforts to ensure equal employment opportunity. If the Contractor fails

to comply with the requirements of the Executive Order, the implementing regulations, or these specifications, the Director shall proceed in accordance with 41 CFR 60-4.8.

14. The Contractor shall designate a responsible official to monitor all employment related activity to ensure that the company EEO policy is being carried out, to submit reports relating to the provisions hereof as may be required by the Government and to keep records. Records shall at least include for each employee the name, address, telephone numbers, construction trade, union affiliation if any, employee identification number when assigned, social security number, race, sex, status (e.g., mechanic, apprentice, trainee, helper, or laborer), dates of changes in status, hours worked per week in the indicated trade, rate of pay, and locations at which the work was performed. Records shall be maintained in an easily understandable and retrievable form; however, to the degree that existing records satisfy this requirement, contractors shall not be required to maintain separate records.

15. Nothing herein provided shall be construed as a limitation upon the application of other laws which establish different standards of compliance or upon the application of requirements for the hiring of local or other area residents (e.g., those under the Public Works Employment Act of 1977 and the Community Development Block Grant Program).

Affirmative Action for Handicapped Workers

(applies to contracts in excess of \$2,500)

(A) The Contractor will not discriminate against any employee or applicant for employment because of physical or mental handicap in regard to any position for which the employee or applicant is qualified. The Contractor agrees to take affirmative action to employ, advance in employment and otherwise treat qualified handicapped individuals without discrimination based upon their physical or mental handicap in all employment practices such as the following: Employment, upgrading, demotion or transfer, recruitment, advertising, layoff or termination, rates of pay or other forms of compensation, and selection for training, including apprenticeship.

(B) The Contractor agrees to comply with the rules, regulations, and relevant orders of the Secretary of Labor issued pursuant to the Act.

(C) In the event of the Contractor's noncompliance with the requirements of this clause, actions for noncompliance may be taken in accordance with the rules, regulations and relevant orders of the Secretary of Labor issued pursuant to the Act.

(D) The Contractor agrees to post in conspicuous places, available to employees and applicants for employment, notices in a form to be prescribed by the Director, provided by or through the contracting officer. Such notices shall state the Contractor's obligation under the law to take affirmative action to employ and advance in employment qualified handicapped employees and applicants for employment, and the rights of applicants and employees.

(E) The Contractor will notify each labor union or representative of workers with which it has a collective bargaining agreement or other contract understanding, that the Contractor is bound by the terms of Section 503 of the Rehabilitation Act of 1973, and is committed to take affirmative action to employ and advance in employment physically and mentally handicapped individuals.

(F) The Contractor will include the provisions of this clause in every subcontract or purchase order of \$2,500 or more unless exempted by rules, regulations, or orders of the Secretary issued pursuant to Section 503 of the Act, so that such provisions will be binding upon each subcontractor or vendor. The Contractor will take such action with respect to any subcontract or purchase order as the Director of the Office of Federal Contract Compliance Programs may direct to enforce such provisions, including action for noncompliance.

Affirmative Action for Disabled Veterans and Veterans of the Vietnam Era

(applies to contracts in excess of \$10,000)

(A) The Contractor will not discriminate against any employee or applicant for employment because he or she is a disabled veteran or veteran of the Vietnam era in regard to any position for which the employee or applicant for employment is qualified. The Contractor agrees to take affirmative action to employ, advance in employment and otherwise treat qualified disabled veterans and veterans of the Vietnam era without discrimination based upon their disability or veterans status in all employment practices such as the following: Employment, upgrading, demotion or transfer, recruitment, advertising, layoff or termination, rates of pay or other forms of compensation, and selection for training, including apprenticeship.

(B) The Contractor agrees that all suitable employment openings of the Contractor which exist at the time of the execution of this contract and those which occur during the performance of this contract, including those not generated by this contract and including those occurring at an establishment of the Contractor other than the one wherein the contract is being performed but excluding those of independently operated corporate affiliates, shall be listed at an appropriate local office of the State employment service system wherein the opening occurs. The Contractor further agrees to provide such reports to such local office regarding employment openings and hires as may be required.

State and local government agencies holding Federal contracts of \$10,000 or more shall also list all their suitable openings with the appropriate office of the State employment service, but are not required to provide those reports set forth in paragraphs (D) and (E).

(C) Listing of employment openings with the employment service system pursuant to this clause shall be made at least concurrently with the use of any other recruitment source or effort and shall involve the normal obligations which attach to the placing of a bona fide job order, including the acceptance of referrals of veterans and non-veterans. The listing of employment openings does not require the hiring of any particular job applicant or from any particular group of job applicants, and nothing herein is intended to relieve the Contractor from any requirements in Executive Orders or regulations regarding nondiscrimination in employment.

(D) The reports required by paragraph (B) of this clause shall include, but not be limited to, periodic reports which shall be filed at least quarterly with the appropriate local office or, where the Contractor has more than hiring location in a State, with the central office of that State employment service. Such reports shall indicate for each hiring location (1) the number of individuals hired during the reporting period, (2) the number of non-disabled veterans of the Vietnam era hired, (3) the number of disabled veterans of the Vietnam era hired, and (4) the total number of disabled veterans hired. The reports should include covered veterans hired for on-the-job training under 38 U.S.C. 1787. The Contractor shall maintain at each hiring location copies of the reports submitted until the expiration of one year after final payment under the contract, during which time these reports and related documentation shall be made available, upon request, for examination by any authorized representatives of the contracting officer of the Secretary of Labor. Documentation would include personnel records respecting job openings, recruitment and placement.

(E) Whenever the Contractor becomes contractually bound to the listing provisions of this clause, it shall advise the employment service system in each State where it has establishments of the name and location of each hiring location in the State. As long as the Contractor is contractually bound to these provisions, and has so

advised the State system, there is no need to advise the State system of subsequent contracts. The Contractor may advise the State system when it is no longer bound by this contract clause.

(F) This clause does not apply to the listing of employment openings which occur and are filled outside of the 50 States, the District of Columbia, Puerto Rico, Guam, and the Virgin Islands.

(G) The provisions of paragraphs (B), (C), (D), and (E) of this clause do not apply to openings which the Contractor proposes to fill from within his own organization or to fill pursuant to a customary and traditional employer-union hiring arrangement for that opening.

(H) As used in this clause:

(1) "All suitable employment openings" includes, but is not limited to, openings which occur in the following job categories: Production and non-production; plant and office; laborers and mechanics; supervisory and non-supervisory; technical; and executive, administrative, and professional openings as are compensated on a salary basis of less than \$25,000 per year. This term includes full-time employment, temporary employment of more than 3 days' duration, and part-time employment. It does not include openings which the Contractor proposes to fill from within his own organization or to fill pursuant to a customary and traditional employer-union hiring arrangement nor openings in an educational institution which are restricted to students of that institution. Under the most compelling circumstances an employment opening may not be suitable for listing, including such situations where the needs of the Government cannot reasonably be otherwise supplied, where listing would be contrary to national security, or where the requirement of listing would otherwise not be for the best interest of the Government.

(2) "Appropriate office of the State employment service system" means the local office of the Federal-State national system of public employment offices with assigned responsibility for serving the area where the employment opening is to be filled, including the District of Columbia, Guam, Puerto Rico, and the Virgin Islands.

(3) "Openings which the Contractor proposes to fill from within his own organization" means employment openings for which no consideration will be given to persons outside the Contractor's organization (including any affiliates, subsidiaries, and the parent companies) and includes any openings which the Contractor proposes to fill from regularly established "recall" lists.

(4) "Openings which the Contractor proposes to fill pursuant to a customary and traditional employer-union hiring arrangement" means employment openings which the Contractor proposes to fill from union halls, which is part of the customary and traditional hiring relationship which exists between the Contractor and representatives of his employees.

(I) The Contractor agrees to comply with the rules, regulations, and relevant orders of the Secretary of Labor issued pursuant to the Act.

(J) In the event of the Contractor's noncompliance with the requirements of this clause, actions for noncompliance may be taken in accordance with the rules, regulations and relevant orders of the Secretary of Labor issued pursuant to the Act.

(K) The Contractor agrees to post in conspicuous places, available to employees and applicants for employment, notices in a form to be prescribed by the Director, provided by or through the contracting officer. Such notices shall state the Contractor's obligation under the law to take affirmative action to employ and advance in employment qualified disabled veterans and veterans of the Vietnam era for employment, and the rights of applicants and employees.

(L) The Contractor will notify each labor union representative of workers with which it has a collective bargaining agreement or other contract understanding, that the Contractor is bound by the terms of the Vietnam Era Veterans Readjustment Assistance Act, and is committed to take affirmative action to employ and advance qualified disabled veterans and veterans of the Vietnam era..

(M) The Contractor will include the provisions of this clause in every subcontract or purchase order of \$10,000 or more unless exempted by rules, regulations, or orders of the Secretary issued pursuant to the Act, so that such provisions will be binding upon each subcontractor or vendor. The Contractor will take such action with respect to any subcontract or purchase order as the Director of the Office of Federal Contract Compliance Programs may direct to enforce such provisions, including action for noncompliance.

Section 12

Employment Opportunities - "HUD Section 3"

General

These requirements apply to the City of Duluth contracts receiving assistance under the U.S. Department of Housing and Urban Development (HUD) Community Development Block Grant (CDBG) Program.

Type of Covered Projects

24CFR570.607 (b) of the HUD CDBG Program Regulations state in part "... that employment and other economic opportunities arising in connection with housing rehabilitation, housing construction, or other public construction projects shall to the greatest extent feasible, and consistent with existing Federal, State, and local laws and regulations be given to low- and very low-income persons.

Thresholds

In accordance with the provisions of 24CFR135.3(a) (3) (ii) (A), the requirements of this Section apply to those recipients as defined at 24CFR135.5 when the amount of this contract exceeds \$200,000.

In addition, in accordance with the provisions of 24CFR135.3 (a) (3) (ii) (B), the requirements of this Section apply to any contractor or subcontractor whose contract exceeds \$100,000 as a result of assistance provided under this contract.

Requirements (Section 3 Clause)

(A) The work to be performed under this contract is subject to the requirements of Section 3 of the Housing and Urban Development Act of 1968, as amended, 12 U.S.C. 1701u (section 3). The purpose of Section 3 is to ensure that employment and other economic opportunities generated by HUD assistance or HUD-assisted projects covered by section 3, shall, to the greatest extent feasible, be directed to low- and very low-income persons, particularly persons who are recipients of HUD assistance for housing.

(B) The parties to this contract agree to comply with HUD's regulations in 24 CFR part 135, which implement section 3. As evidenced by their execution of this contract, the parties to this contract certify that they are under no contractual or other impediment that would prevent them from complying with the part 135 regulations.

(C) The contractor agrees to send to each labor organization or representative of workers with which the contractor has a collective bargaining agreement, or other understanding, if any, a notice advising the labor organization or workers' representative of the contractor's commitments under this section 3 clause, and will post copies of the notice in conspicuous places at the work site where both employees and applicants for training and employment positions can see the notice. The

notice shall describe the section 3 preference, shall set forth minimum number and job titles subject to hire, availability of apprenticeship and training positions, the qualifications for each; and the name and location of the person(s) taking applications for each of the positions; and the anticipated date the work shall begin.

(D) The Contractor agrees to include this section 3 clause in every subcontract subject to compliance with regulations in 24 CFR part 135, and agrees to take appropriate action, as provided in an applicable provision of the subcontract or in this section 3 clause, upon a finding that the subcontractor is in violation of the regulations in 24 CFR part 135. The contractor will not subcontract with any subcontractor where the contractor has notice or knowledge that the subcontractor has been found in violation of the regulations in 24 CFR part 135.

(E) The contractor will certify that any vacant employment positions, including training positions, that are filled (1) after the contractor is selected but before the contract is executed, and (2) with persons other than those to whom the regulations of 24 CFR part 135 require employment opportunities to be directed, were not filled to circumvent the contractor's obligation under 24 CFR part 135.

(F) Noncompliance with HUD's regulations in 24 CFR part 135 may result in sanctions, termination of this contract for default, and debarment or suspension from future HUD-assisted contracts.

Section 13

Federal Requirements for Minority/Women Business Enterprises Contract Guidance - MPFA

General

Municipalities that receive loan funding must comply with Federal requirements concerning utilization of Minority Business Enterprises (MBE) and Women's Business Enterprises (WBE). These requirements are designed to encourage the prime contractors to utilize MBEs and WBEs whenever procurement opportunities occur.

Regulation

40 C.F.R. Section 35.3145(d) Application of other Federal Authorities, M/WBE Requirements

Executive Orders No. 11625, 12138 and 12432 - Promoting the use of M/WBEs

Section 129 of Public Law 100-590 - Small Business Administration Reauthorization and Amendment Act of 1988

Regulations detailed in the EPA's *Cross-Cutting Federal Authorities - Clean Water Act State Revolving Fund Program and Safe Drinking Water Act State Revolving Fund Program*

Implementation

The "fair share" target percentage participation proposed for this project is 3.5 percent (3.5%) for MBE and 11.5 percent (11.5%) for WBE.

If the Contractor intends to let any subcontractors for a portion of the work, the Contractor shall take affirmative steps to assure that minority and women businesses are utilized when possible as sources of supplies, equipment, construction and services. Affirmative steps shall include the following:

- a) Include qualified minority businesses on solicitation lists.
- b) Assure that minority businesses are solicited whenever they are potential sources.
- c) When economically feasible, divide total requirements into smaller tasks or quantities so as to permit maximum small and minority business participation.
- d) Where the requirement permits, establish delivery schedules, which will encourage participation by minority businesses.
- e) Use the services and assistance of the Office of Minority Business Enterprise of the Department of Commerce.

The low bidder will be required to submit to the City of Duluth documentation of his good faith efforts to meet the targeted goals of utilizing MBEs and WBEs.

Section 14 - Forms

Minnesota Department of Transportation and City of Duluth, Minnesota funded certified payroll forms

- MnDOT Prime Contractor's-Subcontractor's Statement of Compliance form (12/2010)
www.dot.state.mn.us/const/labor/forms.html
- Certified Payroll Forms
<http://www.dol.gov/forms/whd/wh347.pdf>
use front side only

U. S. Department of Housing and Urban Development and federal government funded certified payroll forms

- Statement of Compliance Form & Certified Payroll Forms
<http://www.dol.gov/forms/whd/wh347.pdf>
(use reverse side for Statement of Compliance form)
- MnDOT Prime Contractor's-Subcontractor's Statement of Compliance form (12/2010)
www.dot.state.mn.us/const/labor/forms.html

Minnesota Department of Transportation Trucking Requirements

- Month End Trucking Report Form A and Form B
- Month End Trucking Report Statement of Compliance
- Definitions, instructions, forms:
www.dot.state.mn.us/const/labor/forms.html

SPECIAL PROVISIONS
City Job Number: 1430
Gas Meter Relocations Project – City Wide
6/8/2016

SPECIAL PROVISIONS

Gas Meter Relocations Project – City Wide

City Project # 1430

City of Duluth, Minnesota
411 West 1st Street
Duluth, MN 55802

SPECIAL PROVISIONS
City Job Number: 1430
Gas Meter Relocations Project – City Wide
6/8/2016

CERTIFICATION

I HEREBY CERTIFY THAT THIS plan, SPECIFICATION or report
was prepared by me or under my direct supervision and that I am a duly
Licensed Professional Engineer under the laws of the State of Minnesota.

Tim A. Sanders
Signature

TIM A. SANDERS
Typed or Printed Name

6/8/16
Date

50401
License No.

SPECIAL PROVISIONS
City Job Number: 1430
Gas Meter Relocations Project – City Wide
6/8/2016

TABLE OF CONTENTS

SP-1	NOTICE TO ALL BIDDERS	1
SP-2	SCOPE OF WORK	1
SP-3	CONTACT INFORMATION.....	1
SP-4	PRE-BID CONFERENCE.....	1
SP-5	(1209) DELIVERY OF PROPOSALS	1
SP-6	(1505) COOPERATION BY CONTRACTOR.....	1
SP-7	(1603) SUBMITTALS	2
SP-8	(1806) DETERMINATION AND EXTENSION OF CONTRACT TIME	2
SP-9	(1807) FAILURE TO COMPLETE WORK ON TIME	3
SP-10	DRUG AND ALCOHOL TESTING FOR GAS WORK	3
SP-11	OPERATOR QUALIFICATION FOR GAS WORK	3
SP-12	ELECTRONIC PLAN DISTRIBUTION	4
SP-13	(2451) EXCAVATION, BACKFILL AND COMPACTION FOR UTILITIES – TRENCH BACKFILL	4
SP-14	(2505) PE GAS PIPE.....	4
SP-15	MATERIALS AND WORK TO BE FURNISHED BY THE PUBLIC WORKS & UTILITIES DEPARTMENT	5
SP-16	MEASUREMENT AND PAYMENT	6
SP-17	(2572) PROTECTION, STABILIZATION, AND RESTORATION OF VEGETATION	9

Appendix A MNOPS Intrastate Anti-Drug/Alcohol Misuse Prevention Self-Assessment

Appendix B Operator Qualification Contractor Covered Tasks

Attachment A Statement of Estimated Quantities
Construction Plans (Partial Release)

SPECIAL PROVISIONS
City Job Number: 1430
Gas Meter Relocations Project – City Wide
6/8/2016

The following forms and regulations/rules/statutes and interpretations, which are incorporated by reference in this contract, are available on the World Wide Web at the sites listed below. The City of Duluth will use its best efforts to ensure that the most recent, applicable forms and regulations/rules/statutes and interpretations are included on the web sites provided; however, if you are the successful bidder, prior to signing the contract, you are responsible for comparing the versions of the forms and regulations/rules/statutes and interpretations attached to the contract which you are signing with the versions on the web to ensure conformity. Hard copies of all forms are available at the Engineering Division.

THE VERSIONS OF THE FORMS AND REGULATIONS/RULES/STATUTES and INTERPRETATION ATTACHED TO THE CONTRACT WILL BE CONTROLLING.

FORM	FUND	WEB SITE
Affidavit of Non-Collusion (required by awarded contractor only)	All	http://www.duluthmn.gov/engineering/standard-construction-specifications/construction-documents/
Affirmative Action Policy Statement/Certificate - EEO (required by awarded contractor only)	All	http://www.duluthmn.gov/engineering/standard-construction-specifications/construction-documents/
Certified Payroll Form WH347	All	http://www.dol.gov/whd/forms/
Contractor's Haul Route	All	http://www.duluthmn.gov/engineering/standard-construction-specifications/construction-documents/
Debarment/Suspension Notice (most current version)	All	http://www.dot.state.mn.us/bidlet/howtobid.html
IC-134 Contractor Affidavit - Form	All	http://www.revenue.state.mn.us/Forms_and_Instructions/ic_134.pdf
IC-134 Contractor Affidavit – Online	All	https://www.mndor.state.mn.us/tp/contractoraffidavit/
MN Rules 5200.1105	All	https://www.revisor.mn.gov/rules/?id=5200.1105
MN Rules 5200. 1106	All	https://www.revisor.mn.gov/rules/?id=5200.1106
MN Statutes 177.41 to 177.44	All	https://www.revisor.mn.gov/statutes/?id=177
Notice to Bidders - Prompt Payment to Subs – CITY (MS 471.425)	All	http://www.duluthmn.gov/engineering/standard-construction-specifications/construction-documents/
One-Call Instructions	All	http://www.duluthmn.gov/engineering/standard-construction-specifications/construction-documents/
Request to Sublet TP-21834	All	http://www.dot.state.mn.us/const/labor/forms.html
Request to Sublet Summary	All	http://www.dot.state.mn.us/const/labor/forms.html
Responsible Contractor Certification (MS 16C.285)	All	http://www.duluthmn.gov/engineering/standard-construction-specifications/construction-documents/
Statement of Compliance Form (8-2013)	All	http://www.dot.state.mn.us/const/labor/forms.html
Supplemental General Conditions Part II 4/15/11	All	http://www.duluthmn.gov/engineering/standard-construction-specifications/construction-documents/
MNOPS Intrastate Anti-Drug/Alcohol Misuse Prevention - Self Assessment	Gas	http://www.duluthmn.gov/engineering/standard-construction-specifications/construction-documents/
Operator Qualification Contractor Covered Tasks	Gas	http://www.duluthmn.gov/engineering/standard-construction-specifications/construction-documents/

SPECIAL PROVISIONS
City Job Number: 1430
Gas Meter Relocations Project – City Wide
6/8/2016

SP-1 NOTICE TO ALL BIDDERS

The 2016 Edition of the City of Duluth Public Works & Utilities Department/Engineering Division "Construction Standards" book and any addendums or supplements is incorporated by reference and is deemed to be a part hereof as if fully incorporated and set forth herein. The 'Construction Standards' is available on the City website at: <http://www.duluthmn.gov/engineering/standard-construction-specifications/>.

SP-2 SCOPE OF WORK

Furnish materials, labor and equipment necessary to replace and relocate residential and commercial risers and install ½" and 1" PE service lines and fuel lines at various locations within the City. Additionally any restoration work of landscape, exterior structures and/or pavement caused by replacements and relocates.

Approximately 70 services will be modified as part of this project. Amended lists of gas services where risers shall be replaced or relocated may be issued by the City at any time during the contract. Detailed drawings describing the applicable gas service modifications will be issued by the Engineering Department throughout the project. Quantities shown in the proposal are estimates and actual quantities of listed bid items may exceed or may not approach the amount estimated.

SP-3 CONTACT INFORMATION

Questions regarding this project should be directed to Tim Sanders, PE, Project Engineer, tsanders@duluthmn.gov , 218-730-5066

SP-4 PRE-BID CONFERENCE

A Pre-Bid Conference will be held on Wednesday June 22, 2016 at 10:00 AM in Room 106A City Hall, 411 West First Street, Duluth, MN. Potential bidders are strongly encouraged to attend.

SP-5 (1209) DELIVERY OF PROPOSALS

The provisions of MN/DOT 1209 and section 1209 of the City's Construction Standard are modified with the following:

The Bidder shall return paper copies of the following with the submitted Proposal:

- (1) The Bid Proposal on the form attached to the proposal package, with signatures and all Addenda acknowledged;
- (2) The Schedule of Prices with all changes made in ink and initialed, plus initials on all sheets of the exhibit;
- (3) Bid Guaranty (certified check, bank draft, government bond, or bid bond);
- (4) Responsible Contractor Certification forms;
- (5) Equal Employment Opportunity Affirmative Action Policy Statement ; and
- (6) Affidavit and Information Required of Bidders.

SP-6 (1505) COOPERATION BY CONTRACTOR

The Contractor shall schedule his work and coordinate his operations with the City of Duluth's Meter Shop, City of Duluth's Utility Operations, and private Homeowners and Commercial Customers.

SPECIAL PROVISIONS
City Job Number: 1430
Gas Meter Relocations Project – City Wide
6/8/2016

The Department has notified homeowners receiving gas service modifications of the impending gas construction. The Contractor shall be responsible to contact the homeowners for coordination prior to their construction operations. When the Contractor has coordinated the scheduled work with the Homeowners, the City of Duluth will post the appropriate notification of gas service interruption.

SP-7 (1603) SUBMITTALS

The Contractor shall provide shop drawings of all materials to be furnished for approval by the Engineer before being delivered to the site. All materials shall comply with the City of Duluth, Minnesota Public Works & Utilities Department – Engineering Division Standard Construction Specifications 2016 Edition and Appendix A, 2016 Edition of the Standard Specifications for High Pressure Gas Mains, Transmission Line and Service Installation, Welding Qualifications and Qualifications for Joining PE Pipe. Shop drawings for any materials proposed for approval as a substitute shall be submitted to the Engineer for approval prior to June 1, 2016. The required submittals should include, but it not necessarily limited to:

1. Drug and Alcohol Misuse Prevention Plan for Employees
2. Drug and Alcohol Employee Testing Roster
3. Contractor's Operator's Qualifications Plan for Employees
4. Employee Operator Qualifications List
5. Construction Schedule
6. Pipe Materials
7. Material Testing Records for gas pipe and fittings
8. Misc. Pipe Fittings, couplers, adapters, service tees, etc.
9. Tracer Wire
10. Anode-less Risers
11. Contractor's Email Address List for Dropbox users

SP-8 (1806) DETERMINATION AND EXTENSION OF CONTRACT TIME

The Contract Time will be determined in accordance with the provisions of MN/DOT 1806 and the following:

1. Construction operations shall be started on or before July 25, 2016 or within ten (10) calendar days after the date of **Notice to Proceed**, whichever is later.
2. Substantial Completion. All work under this Contract shall be substantially complete on or before October 1, 2016. For this project, Substantial Completion shall be deemed to include ALL work in the Contract, except the following items: Turf Restoration
3. Final Completion. ALL work required under this Contract shall be complete on or before December 15, 2016
4. The third exemption listed under the second paragraph of the provisions of MN/DOT 1806.3 is modified to the extent that the phrase "(3) During the inclusive period from November 15 through April 15, except as specified in 1806.1..." is deleted.
5. No work shall be performed between on the day preceding and 6:30 a.m. on the day following any consecutive combination of a Saturday, Sunday, and legal holiday without written permission from the Engineer. This includes:
 - September 2, 2016
6. When all, or a portion, of the Contract Time is specified as a calendar completion date, the time is presumed to have been determined by considering the Proposal quantities, normal

SPECIAL PROVISIONS
City Job Number: 1430
Gas Meter Relocations Project – City Wide
6/8/2016

weather for the locality and season of the year, and the necessity of having the work completed by the specified date. The time may be extended by the Engineer only if the delay is considered “Excusable” in accordance with MN/DOT 1806.2 Types of Delays.

SP-9 (1807) FAILURE TO COMPLETE WORK ON TIME

Liquidated damages will be assessed at a rate of \$400 for each calendar day that Substantial Completion (October 1st, 2016) or Final Completion (December 15, 2016) objectives are not satisfied. The liquidated damages as set forth above may apply equally, separately, and may be assessed concurrently.

SP-10 DRUG AND ALCOHOL TESTING FOR GAS WORK

This contract will require compliance with Federal regulations which requires pre-employment, post-accident, and reasonable cause drug and alcohol testing of employees, contractors and other workers. Random drug testing shall also be required under this contract.

Prior to the issuance of the Notice to Proceed, contractors/vendors performing work covered by the DOT drug and alcohol testing rules as set forth in 49 CFR Part 199 and Part 40, shall provide the following documentation for review for compliance with RSPA/DOT regulations:

1. Anti-Drug Plan and any addenda issued thereto.
2. Alcohol Misuse Prevention Plan and any addenda issued thereto.
3. Minnesota Office of Pipeline Safety Intrastate Anti-Drug and Alcohol Misuse Prevention Self-Assessment Form. An electronic version of the form is available at <https://dps.mn.gov/divisions/ops/reports-and-statistics/Documents/MNOPS-SelfAssessment-Document 2015.pdf> The Contractor(s) installing natural gas mains must either submit this form electronically and provide the City of Duluth with a copy of the submittal, or a hard copy may be submitted directly to the City of Duluth.
4. The name and job title of the employees performing any work or functions covered by Part 199.

SP-10.1 DRUG AND ALCOHOL ANNUAL REPORTING

At the end of the calendar year, any Contractor whom performed work on the City of Duluth’s Natural Gas system will also be required to submit a copy of their U.S. Department of Transportation Drug and Alcohol Testing MIS Data Collection Form. As a Contractor this information is required to be submitted with the City of Duluth’s annual report to PHMSA. Contractor shall obtain an Operator ID from PHMSA and submit the annual drug testing data to the online PHMSA Portal Website in January of the following year.

SP-11 OPERATOR QUALIFICATION FOR GAS WORK

This contract may require contractor personnel to perform covered tasks on the City of Duluth’s natural gas system. To work on the natural gas system, the Contractor’s personnel must be qualified to perform any of the covered tasks identified in the City of Duluth Operator Qualification Plan. Six (6) days prior to the bid opening, contractors, sub-contractors or vendors who will be performing any of these covered tasks shall submit their Operator Qualification Plan and a list of employees’ names, job titles and covered tasks to be performed under this contract to the Engineer for approval. The Contractor’s Operator Qualifications for each employee should be cross referenced to the City of Duluth’s Operator Qualifications

SPECIAL PROVISIONS
City Job Number: 1430
Gas Meter Relocations Project – City Wide
6/8/2016

requirements such that each course taken by the contractor's employee will identify the equivalent City of Duluth Operator Qualifications required course.

The Operator Qualification Plan must be submitted to the Engineering Department and approved by the City prior to the bid opening. Bids received from Contractors without an approved Operator Qualification program will be rejected prior to opening

SP-12 ELECTRONIC PLAN DISTRIBUTION

Due to the need for timely distribution of individual plan sheets and applicable permits, the City of Duluth is requiring the Contractor for this project to use the following software and hardware. Individual plan sheets will only be provided electronically to the Contractor.

Minimum Requirements:

Software: Dropbox (available at www.dropbox.com as a free download)
Adobe PDF Reader (available at www.adobe.com/downloads.html as a free download)

Hardware: Laptop, tablet, or smartphone with cellular data capabilities for the onsite foreman which will be used to access job information.

Key project personnel who require Dropbox access must have an email account to use for login purposes. For this reason, email addresses of the key employees must be provided to the Engineer. The City of Duluth will set up a secure shared folder within Dropbox to distribute individual plans sheets and permits for projects impacting State and County right of ways. Any expenses associated with the above listed requirements shall be included in the project mobilization bid item.

SP-13 (2451) EXCAVATION, BACKFILL AND COMPACTION FOR UTILITIES – TRENCH BACKFILL

All excavations shall be backfilled with the removed native material spoils unless deemed unsuitable by the engineer.

SP-14 (2505) PE GAS PIPE

This work shall consist of constructing gas services on the project including valves and connections to existing gas main. All work shall be performed in accordance with these Special Provisions and the City of Duluth Standard Specifications including Appendix A, Standard Specifications for High Pressure Gas Mains, Transmission Line and Service Installation, Welding Qualifications, and Qualifications for Joining PE Pipe, except as modified herein.

A. Testing Locate Wire Continuity

The Contractor shall be responsible for electrically testing the locating wire continuity after installation of each section of continuous tracer wire. The Department inspector must witness this test. If the continuity test fails, the Contractor shall be responsible for repairing or reinstalling the tracer wire and retesting the locating wire continuity. The Contractor shall be responsible for the installation of at least one locating wire with electrical continuity throughout the entire length. No payment shall be made for a pipe with a tracer wire that has not passed a continuity test. All costs of electrically testing the locating wire continuity, repairing continuity or reinstalling the tracing wire and retesting

SPECIAL PROVISIONS
City Job Number: 1430
Gas Meter Relocations Project – City Wide
6/8/2016

the locating wire continuity shall be considered incidental to the installation of the pipe and shall be the Contractor's responsibility.

B. Electrofusion Procedures

All electrofusion shall be done in accordance with the City Standard Specifications and the Plastic Pipe Institute Polyethylene Piping Systems Field Manual for Municipal Water Applications, M&I Division, 2009 Edition. This manual is available on line at plasticpipe.org.

The Contractor is required to prepare the pipe by peeling away a thin outside layer of the pipe surface to remove oxidation and other contaminants. Under no circumstances may the Contractor use abrasives, hand paint scrapers, grinding wheels, or other devices that do not cleanly remove the contaminated material. Only the use of an appropriate peeling tool, as recommended by the pipe or fitting manufacturer and approved by the Public Works and Utilities Department will be allowed. Peel a thin layer of the pipe surface until the outer layer or "skin" of the pipe has been removed to expose a clean, virgin pipe material in accordance with the pipe manufacturer's recommendation. Inspect the entire peeled area to ensure total exposure of virgin pipe. If a coupling is to be pushed completely over one pipe end, peel the pipe end for the entire length of the coupler to prevent contamination of the coupler by sliding over un-peeled pipe.

C. Fusion Qualification Procedures

Contractor fusers must successfully complete a fusion qualification test prior to the start of gas main construction being permitted to make joints on the Public Works & Utilities Department's plastic PE gas system. Fusers will be qualified according to the procedures in Section 28 of Appendix A, 2016 Standard Specifications for High Pressure Gas Mains, Transmission Line, and Service Installation, Welding Qualifications and Qualifications for Joining PE Pipe, included in the City of Duluth, Minnesota, Public Works & Utilities Department – Engineering Division Standard Construction Specifications 2016 Edition. This fusion qualification test must be scheduled approximately two weeks in advance with the City of Duluth by an Engineering Technician, to make an appointment please call (218) 730-5200.

D. Natural Gas Pipe Installation with Directional Drilling

The Contractor shall follow all the Horizontal and Directional Drilling requirements within the City of Duluth's Standard Construction Specifications. The Engineer will direct whether each service installation will be installed with open cut or directional drill methods.

SP-15 MATERIALS AND WORK TO BE FURNISHED BY THE PUBLIC WORKS & UTILITIES DEPARTMENT

The contents of this Special Provision shall take precedence over the City of Duluth, Minnesota Construction Standards Appendix A. The Public Works & Utilities Department will furnish the following materials and work on this project at no cost to the Contractor. Contractor is to excavate and backfill at no cost to the Department unless a bid item is provided therefore in order to allow the Department to perform said work.

- A. The Department shall furnish and install new no-blo tap tees for Contractor installed services which are to be connected to steel gas mains. When these gas services require horizontal directional drilling, the Contractor shall furnish and install the gas service by

SPECIAL PROVISIONS
City Job Number: 1430
Gas Meter Relocations Project – City Wide
6/8/2016

horizontally directional drill. The Contractor shall test the gas service, riser, excess flow valve, PE service valve (if required) and no-blo tee. The Contractor shall be responsible for the excavation and backfilling of the gas service and gas main trench as necessary.

- B. The Department shall furnish and install all work on steel gas mains, including stops, new service tees, transitions, etcetera if necessary.
- C. The Department shall furnish excess flow valves where installation is required or specified by the Engineer. The Contractor shall install the excess flow valve on the gas service line as near as practical to the fitting connecting the service line to the gas main or its source of gas supply. The Engineering Division of the Department will keep records of the quantities of these materials provided to the Contractor and used by the Contractor. The Contractor will be responsible for returning unused materials to the Utility Operations Division, 520 Garfield Avenue.
- D. The Contractor shall perform all connections to existing PE mains. This would include all ½" and 1" service tap tee installations.

SP-15.2 The City of Duluth Public Works and Utilities Department can furnish fittings to the Contractor from the Public Works and Utility's warehouse at the owners discretion. The Contractor will be invoiced for any parts obtained from the warehouse. Project retainage will not be released until any outstanding invoices have been resolved.

SP-16 MEASUREMENT AND PAYMENT

- A. Payment for the **Mobilization** bid item shall be paid once at the contract amount bid regardless of how many times the Contractor may, for any reason, shut down work on the contract or move equipment away from the project and then back again. Fifty (50%) percent of the mobilization payment will be released upon the first payment estimate, then the remaining 50% will be released when 50% of the project value has been completed.
- B. Payment for the **Remove Bollards** bid item shall be paid for at the unit price bid per each and shall be compensation in full for all costs associated with removal and disposal of an existing Bollard, excavation, backfilling, and turf restorations.
- C. Payment for the **Remove Risers** bid item shall be paid for at the unit price bid per each and shall be compensation in full for all costs associated with excavation, removal and disposal of an existing riser, abandonment of any service piping left in the ground with a PE cap, backfilling, and turf or vegetative restoration as necessary.
- D. Payment for **Saw Bituminous or Concrete Pavement Full Depth** bid item shall be paid for at the unit price bid per lineal foot and shall be compensation in full for all costs associated with the cutting to full depth of Concrete, Bituminous or a combination of both. Effort shall be made to cut concrete driving surface panels at construction joints whenever possible.

SPECIAL PROVISIONS
City Job Number: 1430
Gas Meter Relocations Project – City Wide
6/8/2016

- E. Payment for **Televising of Sanitary or Storm Sewer Lateral** shall be paid for at the unit price bid per each and shall be compensation in full for all costs associated with televising a sanitary or storm sewer lateral including coordination with the property owner.
- F. Payment for **Location of Sanitary or Storm Sewer Lateral by Sonde Method** shall be paid for at the unit price bid per each and shall be compensation in full for all costs associated with inserting a sonde into a lateral to determine the location and elevation.
- G. Payment for **Excavation for Potholing Sanitary or Storm Sewer Lateral, 0'-7' Deep** shall be paid for at the unit price bid per each and shall be compensation in full for all costs associated with excavation to locate a storm or sanitary sewer lateral or main when it is visually verified. If the Contractor damages the sanitary or storm sewer lateral, the Contractor must repair the lateral at his cost. Surface restoration for turfed areas shall be incidental to this work
- H. Payment for **Excavation for Potholing Sanitary or Storm Sewer Lateral, 7'-10' Deep** shall be paid for at the unit price bid per each and shall be compensation in full for all costs associated with excavation to locate a storm or sanitary sewer lateral or main when it is visually verified. If the Contractor damages the sanitary or storm sewer lateral, the Contractor must repair the lateral at his cost. Surface restoration for turfed areas shall be incidental to this work.
- I. Payment for **Reconnect Existing PE Service to New PE Service** shall be paid for at the unit price bid per each and shall be compensation in full for all costs of excavating, furnishing and installing fittings, connecting, testing, backfilling and turf establishment
- J. Payment for **Cut-Off Service, Cap and Abandon Service Tee** shall be paid for at the unit price bid per each and shall be compensation in full for all costs of excavation, fittings, purging, capping, backfill and turf establishment
- K. Payment for **Excavation for Cut-Off of HP Gas Service on Steel Mains** shall be paid for at the unit price bid per Each and shall be compensation in full for the Contractor's costs of excavation, backfill, and turf establishment where the Department will install cut-offs of gas services from steel mains.
- L. Payment for **Excavation and Connecting HP Gas Service to Gas Main** shall be paid for at the unit price bid per each and shall be compensation in full for all costs of excavation, fittings, connecting, testing, backfill and turf establishment.
- M. Payment for **Gas Piping Reconnection or External Piping 1-1/2" or smaller Less Than 10'** shall be paid for at the unit price per each and shall be compensation in full for all costs of disassembly of any existing piping and assembly of modified piping configuration using new materials between the union downstream of the meter and the penetration point of the exterior wall. This bid item will apply if the total length of the piping modification is less than 10' as measured along the pipe. This bid item will include all materials, testing, and installation of adequate support brackets per the plumbing code.

SPECIAL PROVISIONS
City Job Number: 1430
Gas Meter Relocations Project – City Wide
6/8/2016

- N. Payment for **Gas Piping Reconnection or External Piping 1-1/2" or smaller More Than 10'** shall be paid for at the unit price per Lineal Foot and shall be compensation in full for all costs of disassembly or any existing piping and assembly of the modified piping configuration using new materials between the union downstream of the meter and the penetration point of the exterior wall. This bid item will apply to piping modifications greater than 10' as measured along the pipe. Payment will be by the actual lineal foot of revised piping installed in excess of 10' (example 16' total length will yield 6' of payment for Bid Item No. 14, plus payment for Bid Item No. 13). This bid item will include all materials, testing, and installation of adequate support brackets per the plumbing code.
- O. Payment for **Furnish & Install 1" & 1/2" PE Gas Pipe by Directional Drill** shall be paid for at the unit price bid per lineal foot and shall be compensation in full for all costs to furnish and install new 1" or 1/2" PE gas pipe including testing. This bid item will be paid by the lineal foot of PE gas pipe installed from the riser connection joint to the existing service or main connection.
- P. Payment for **Furnish & Install 1" & 1/2" PE Gas Pipe** shall be paid for at the unit price bid per linear foot and shall be compensation in full for all costs to furnish and install new 1" or 1/2" PE gas pipe including excavation, testing and turf establishment. This bid item will be paid by the lineal foot of PE gas pipe installed from the riser connection joint to the existing service or main connection.
- Q. Payment for **Furnish & Install 1/2" Riser & Meter Stop** shall be paid for at the unit price bid per each and shall be compensation in full for all costs to excavate, furnish and install a new 1/2" riser, meter stop and necessary fittings, testing, backfilling and turf establishment.
- R. Payment for **Furnish & Install 1" Riser & Stop Valve** shall be paid for at the unit price bid per Each and shall be compensation in full for all costs to excavate, furnish and install a new 1/2" riser, meter stop and necessary fittings, testing, backfilling and turf establishment.
- S. Payment for **Install Excess Flow Valve (EFV)** shall be paid for at the unit price bid per Each and shall be compensation in full for all costs to excavate, isolate service, install a EFV including connection fittings, testing, backfilling and turf establishment.
- T. Payment for **Restoration of Existing Paved Surface (Concrete, Bituminous, or Pavers)** shall be paid for at the unit price bid per square foot and shall be compensation in full for all costs to remove paved surface, repair private driveways, walks, patios, or landscaped paved areas which are on private property. The Contractor shall match existing structure construction methods and materials which include but are not limited to concrete, bituminous, and pavers in an appropriate and professional manner to patch in repairs. If concrete is removed it shall either be sawed or removed to the nearest panel joint, bituminous shall be sawed full depth, and pavers shall be salvaged for replacement. Payment for any of the described work will be made by the square foot replaced at the same unit price for any of the methods described. The Contractor will be responsible for restoration of damage to surrounding street and driveway pavement, sidewalk, curb and gutter, private walks, and landscaping by the Contractor's equipment at no cost to the City.

SPECIAL PROVISIONS
City Job Number: 1430
Gas Meter Relocations Project – City Wide
6/8/2016

SP-17 (2572) PROTECTION, STABILIZATION, AND RESTORATION OF VEGETATION

The provisions of Mn/DOT Specification, 2572 Protection and Restoration of Vegetation, shall apply to this contract except where otherwise defined in these Special Provisions. All costs of protecting and restoring vegetation shall be considered incidental to the work being performed. All disturbed turf areas within lawns where existing vegetation could not be salvaged shall be stabilized with 4" of topsoil, seed, and MnDOT Category 2 Erosion Blanket stapled securely in place. Seed mixture for restoration of lawns, boulevards, and mowed areas shall be MnDOT 3876.2 Mixture 270.

SP-17.1 The Contractor shall be responsible to resolve damage complaints regarding flowers, shrubs, and trees (all of which further referred to as plants) brought forth by homeowners. To resolve claims of permanently destroyed plants the Contractor shall coordinate with the homeowner to replace with a similar type and quantity of plants destroyed. If significant damage to plants is anticipated during the riser excavations the Contractor may contact homeowners in advance to recommend they temporarily relocate plants prior to the excavation.

SP-17.2 Timelines for stabilizations of disturbed areas, establishment of temporary restoration, and permanent restoration shall be as follows:

Stabilization Task

Establishment of stabilization of disturbed areas
Restoration

Completion Deadline

Same day as being worked
Within 14 days of being worked

- END -

APPENDIX A

MNOPS Intrastate Anti-Drug/Alcohol Misuse Prevention Self-Assessment

**MINNESOTA OFFICE OF PIPELINE SAFETY
INTRASTATE ANTI-DRUG and ALCOHOL MISUSE PREVENTION
SELF-ASSESSMENT FORM**

Date: _____

Operator's IOCS ID: _____
(To be filled in by MnOPS)

Inspection Unit's IOCS ID: _____
(To be filled in by MnOPS)

Operator's Name: _____

Name/Title of Person Responsible for Completing This Form: _____

Company Address: _____

Company Telephone No.: (_____) _____

Type of Facility _____ Gas Transmission _____ Hazardous Liquid Pipeline
 _____ Gas Distribution _____ Liquefied Natural Gas

Anti-Drug and Alcohol Misuse Plan/Policy Developed by: _____
(Name of individual or company)

Anti-Drug and Alcohol Misuse Testing Program Administered by: _____
(Name of individual or company)

Contractor's Records Maintained by: _____
(Name of individual or company)

Specimen Collection Conducted by: _____
(Name of individual or company)

Breath Alcohol Test Conducted by: _____
(Name of individual or company)

I, the undersigned, certify that the information provided on this Minnesota Office of Pipeline Safety, Anti-Drug and Alcohol Misuse Prevention Self-Assessment Form is, to the best of my knowledge and belief, true, correct, and complete.

Signature

Date of Signature

Title

(_____) _____
Phone Number

NOTE: If any question on the following self-assessment form is answered by other than a "YES" response, please identify the question and explain in the "COMMENTS" area at the bottom of the page, or attach an additional sheet.

§§199.1, 199.200 and §40.1		COMPLIANCE	
1. Is your company continuing to comply with the drug and alcohol testing regulations as required under 49 CFR Parts 199 and 40?		<input type="checkbox"/> YES <input type="checkbox"/> NO <input type="checkbox"/> N/A	
§§199.7 and 199.202		COMPLIANCE	
1. Is your company continuing to maintain written anti-drug and alcohol misuse prevention plans?		<input type="checkbox"/> YES <input type="checkbox"/> NO <input type="checkbox"/> N/A	
2. Have there been any significant changes to the policy/plans? <i>Please provide MnOPS with a copy of any changes.</i>		<input type="checkbox"/> YES <input type="checkbox"/> NO <input type="checkbox"/> N/A	
<p align="center">PLEASE PROVIDE THE NAME, ADDRESS AND PHONE NUMBER OF THE FOLLOWING: USE AN ADDITIONAL SHEET OF PAPER IF NECESSARY.</p>			
§§199.7, 199.11 and §40.33		MEDICAL REVIEW OFFICER(s)	
Name: _____		Phone Number: (____) _____	
Address: _____		_____	
_____		_____	
_____		_____	
§199.243		SUBSTANCE ABUSE PROFESSIONAL(s)	
Name: _____		Phone Number: (____) _____	
Address: _____		_____	
_____		_____	
_____		_____	
§199.13 and §§40.25, 40.29 and 40.39		DRUG TESTING LABORATORY(s)	
Name: _____		Phone Number: (____) _____	
Address: _____		_____	
_____		_____	
_____		_____	
§§199.19 and 199.243		EMPLOYEE ASSISTANCE PROGRAM(s)	
Name: _____		Phone Number: (____) _____	
Address: _____		_____	
_____		_____	
_____		_____	

2

**MINNESOTA OFFICE OF PIPELINE SAFETY
INTRASTATE ANTI-DRUG and ALCOHOL MISUSE PREVENTION
SELF-ASSESSMENT FORM**

1. Does your company monitor those contractors and subcontractors who perform functions covered by the drug/alcohol plan?	<input type="checkbox"/> YES <input type="checkbox"/> NO <input type="checkbox"/> N/A
2. Has the method of contractor monitoring changed? <i>If so, please specify what changes were made.</i>	<input type="checkbox"/> YES <input type="checkbox"/> NO <input type="checkbox"/> N/A
§§199.23 and 199.227	COMPLIANCE
1. Are all drug/alcohol records maintained in a secure location?	<input type="checkbox"/> YES <input type="checkbox"/> NO <input type="checkbox"/> N/A
2. By Whom: Operator/Service Provider/Contractor Name: _____ Phone Number: (____) _____	
§§199.25 and 199.229	COMPLIANCE
1. Has your company maintained the necessary MIS data sheets?	<input type="checkbox"/> YES <input type="checkbox"/> NO <input type="checkbox"/> N/A
2. Who maintains the data? Name: _____ Phone Number: (____) _____	
§§40.51 and 40.93	
1. Who supplies your company's trained Breath Alcohol Technicians and Screening Test Technicians? <i>(Use an additional sheet of paper if necessary.)</i> Service Provider's: Name: _____ Phone Number: (____) _____	
§§40.53 and 40.91	COMPLIANCE
1. Does your company only use devices listed on the Conforming Products List?	<input type="checkbox"/> YES <input type="checkbox"/> NO <input type="checkbox"/> N/A
2. Please provide the name, model and serial number of the device(s) used. Name: _____ Model: _____ Serial No.: _____	

COMMENTS

SECTION INITIALLY LEFT BLANK FOR UPDATES/CHANGES IN CODES

APPENDIX B

Operator Qualification for Contractor Covered Tasks

OPERATOR QUALIFICATIONS

rev 6/09/2016

Contractor Covered Tasks (noted by "X")

CT Summary No.		CT Summary Title
	X	Abnormal Operating Conditions
0101	X	Characteristics of Natural Gas
0401		Corrosion Monitoring--Atmospheric, External, and Internal
0402		Coating Maintenance
0402b		New Coating
0501		Anode System Maintenance
0503		Cathodic Protection System--Electrical Connections
0511		Soil Resistivity Testing
0512		Pipe-to-Soil Testing
0701	X	Locating, Installing, Protecting Customer Meters and Regulators
0702		Customer Pressure Regulating, Limiting, and Relief Devices
0801	X	Locating Pipeline
0802	X	Protection During Disturbance of Segment Support
0803	X	Inspection for Damage
0901		System Patrolling
1002	X	Plastic Pipe--Electrofusion Couplings
1003	X	Plastic Pipe--Butt Heat Fusion
1004		Plastic Pipe--Sidewall Heat Fusion
1005	X	Mechanical Joints
1006	X	Plastic Pipe--Socket Heat Fusion
1201		Leakage Survey--Walking and Mobile
1202		Outside Gas leakage Investigation, Pinpointing and Grading
1203		Inside Gas Leakage Investigation
1301	X	Leak and Strength Test--Service Lines, Mains, Transmission Lines
1401	X	Abandonment or Deactivation of Facilities
1402	X	Backfilling
1404		Casing Vents and Seals
1405	X	Underground Clearances
1408	X	Installation of Plastic Pipe
1409		Installation of Steel Pipe
1410	X	Cover Service Lines, Mains, Transmission Lines
1411		Inspection

CT Summary No.		CT Summary Title
1413		Line Markers
1414	X	Pipeline Shutdown, Startup, or Pressure Change
1415	X	Protection from Hazards
1417	X	Protection When Minimum Cover Not Met
1418	X	Purging
1421		Installation of Steel Pipe--Repair of Imperfections and Damages
1422		Segment Repair, Replacement, or Alteration Service, Main or Transmission
1424		Support and Anchor Maintenance
1426	X	Tapping Steel and Plastic Pipe
1427		Valve Maintenance
1432		Leak Clamps and Sleeves
1501		Odorization--Mains and Transmission Lines
1803		Pressure Regulating, Limiting, and Relief Device - O & M
2002	X	Connections to Main Piping
2010	X	Installing Service Lines
2011	X	Prevention of Accidental Ignition
2014	X	Service Lines Not in Use and Service Disconnections
2301		Upgrading Steel Pipelines to a Pressure that will Produce a Hoop Stress 30% or More of SMYS
2302		Upgrading Pipelines to a Pressure that will Produce a Hoop Stress Less than 30% SMYS
2401		Welding Process
2402		Visual Inspection of Welds
2403		Nondestructive Testing of Welds
2405		Miter Joints
2705		Gas Control Remote

ATTACHMENT A

STATEMENT OF ESTIMATED QUANTITIES
&
CONSTRUCTION PLANS (PARTIAL RELEASE)

STATEMENT OF ESTIMATED QUANTITIES

ATTACHMENT A

#	LOCATION	OPTION	2104.501	2104.501	2104.513	2505.602	2505.602	2505.602	2505.602	2505.602	2505.602	2505.603	2505.603	2505.603	2505.603	2505.603	2521.501
			REMOVE BOLLARDS	REMOVE RISER	SAWING PAVEMENT	RECONNECT - SERVICE	CUTOFF CAP ABAND	EXC FOR DEPART	EXC AND CONNECT	Gas Piping < 10'	Gas Piping > 10'	1" & 1/2" DRILL	1" & 1/2" OPEN CUT	1/2" RISER & METER STOP	1" RISER & STOP VALVE	EFV	RESTORATION
			EACH	EACH	LF	EACH	EACH	EACH	EACH	EACH	LF	LF	LF	LF	EACH	EACH	LF
2	3727 Crescent View Ave	REROUTE - EXTERNAL PIPE		1		1				1			5	1		1	
3	341 Aspen La	NEW SERVICE		1			1	1	1			50		1			
10	3809 Allendale Ave	NEW SERVICE		1			1		1	1	15	103		1			25
13	107 Carlisle Ave	NEW SERVICE		1			1		1				25	1			
15	1710 Carver Ave	REROUTE INTERNAL		1		1							45	1		1	
16	1749 Carver Ave	REROUTE - EXTERNAL PIPE		1		1				1			6	1			
21	4207 Dodge St	REROUTE - EXTERNAL PIPE		1	9	1				1	2			1		1	9
24	4420 Dodge St	REROUTE EXTERNAL		1		1				1	2		10	1			
25	4911 Dodge St	REROUTE EXTERNAL FUEL LINE		1		1				1			15	1	2	1	
26	5117 Dodge St	REROUTE EXTERNAL		1		1				1				1		1	
27	5251 Dodge St	REROUTE EXTERNAL - HRA 6/10															
30	2116 Dunedin Ave	NEW SERVICE - EXTERNAL FUEL LINE		1	24		1		1				130	1	2		24
31	2121 Dunedin Ave	REROUTE EXTERNAL FUEL LINE		1		1				1			10	1	2	1	
35	1726 E 2nd St	REROUTE EXTERNAL		1		1				1				1			
40	2030 E 4th St	REROUTE EXTERNAL		1		1				1				1			
45	1608 E 5th St	REROUTE - EXTERNAL		1		1				1			10	1			
46	1716 E 5th St	NEW SERVICE	2	1	18		1		1			51		1			18
48	1028 E 6th St	REROUTE - INTERNAL- BOLLARD		1		1							45	1		1	
51	1724 E 6th St	REROUTE - INTERNAL PLUMB		1		1						25		1		1	
58	1620 E 7th St	REROUTE - EXTERNAL PIPING		1	24	1				1			6	1			60
59	1332 E 8th St	REROUTE - EXTERNAL PIPING		1		1				1			5	1		1	
60	120 E Oxford St	6/20/2016 APPT		1													
69	4011 Gilliat St	REROUTE- EXTERNAL PIPING		1		1				1			5	1		1	
72	4528 Glenwood St	REROUTE - INTERNAL		1		1								1			
76	2021 Hartley Rd	NEW SERVICE		1			1		1			60		1			
78	215 Isanti St	NEW SERVICE		1	18		1		1				50	1			18
81	4918 Ivanhoe St	6/10/2016 APPT															
93	1817 Kenwood Dr	COPPER RISER - CONTRACTOR				1								1			
94	1819 Kenwood Dr	COPPER RISER - CONTRACTOR				1								1			
98	419 Minneapolis Ave	REROUTE - EXTERNAL PIPING		1		1				1	5		5	1		1	
99	506 N 11th Ave E	REROUTE - EXTERNAL PIPING - 1 BOLLARD		1		1				1			5	1			
103	501 N 12th Ave E	NEW SERVICE - INTERNAL		1			1		1				20	1			
104	505 N 12th Ave E	REROUTE EXTERNAL		1		1				1			5	1		1	
109	517 N 16th Ave E	REROUTE - INTERNAL		1		1						45		1			
116	228 N 40th Ave E	NEW SERVICE		1				1			80			1			
117	821 Northland Ave	NEW SERVICE		1			1		1				65	1			
118	904 Northland Ave	REROUTE INTERNAL		1	9	1							10	1		1	9
122	308 Osakis St	UNDECIDED															
125	4721 Otsego St	NEW SERVICE - INTERNAL		1	18		1		1				45	1			18
127	5211 Otsego St	REROUTE EXTERNAL		1		1				1			5	1		1	
129	4902 Peabody St	REROUTE - INTERNAL		1		1							15	1		1	
130	4907 Peabody St	NEW SERVICE - INTERNAL		1	18		1		1			40		1			18
133	321 S 17th Ave E	REROUTE INTERNAL		1		1						50		1		1	
135	207 S 18th Ave E	NEW SERVICE - INTERNAL		1			1		1				50	1			
139	1811 South St	NEW SERVICE		1	18		1		1				40	1			
140	1817 South St	REROUTE - EXTERNAL PIPING		1		1				1	5		10	1		1	
142	45 St Paul Ave	REROUTE EXTERNAL		1	12	1				1			5				
145	4410 Tioga St	REROUTE EXTERNAL		1		1				1			10	1		1	
150	4925 Tioga St	REROUTE EXTERNAL		1	9	1				1	5		10	1		1	9
151	4932 Tioga St	REROUTE EXTERNAL		1		1				1			5	1		1	
152	5328 Tioga St	REROUTE EXTERNAL		1	9	1				1			10	1		1	9
158	1811 Woodland Ave	6/10/2016 APPT															
159	1825 Woodland Ave	REROUTE - EXTERNAL PIPING		1		1				1	10		18	1		1	
160	1833 Woodland Ave	REROUTE - FUEL LINE		1		1				1	5		20	1	2	1	
165	2240 Woodland Ave	REROUTE - FUEL LINE		1		1						96		1	2	1	
171	3812 Woodland Ave	6/10/2016 APPT															
174	4013 Woodland Ave	REROUTE EXTERNAL		1		1				1	7		20			1	
176	1401 Woodland Ave	REMOVE RISER		1				1									
177	1407 Woodland Ave	REMOVE RISER		1				1									
178	1501 Woodland Ave	REMOVE RISER		1				1									
179	1507 Woodland Ave	REMOVE RISER		1				1									
180	1511 Woodland Ave	REMOVE RISER		1				1									
181	1515 Woodland Ave	REMOVE RISER		1				1									
ESTIMATED QUANTITIES			2	56	186	37	13	8	13	27	56	600	740	49	10	25	217

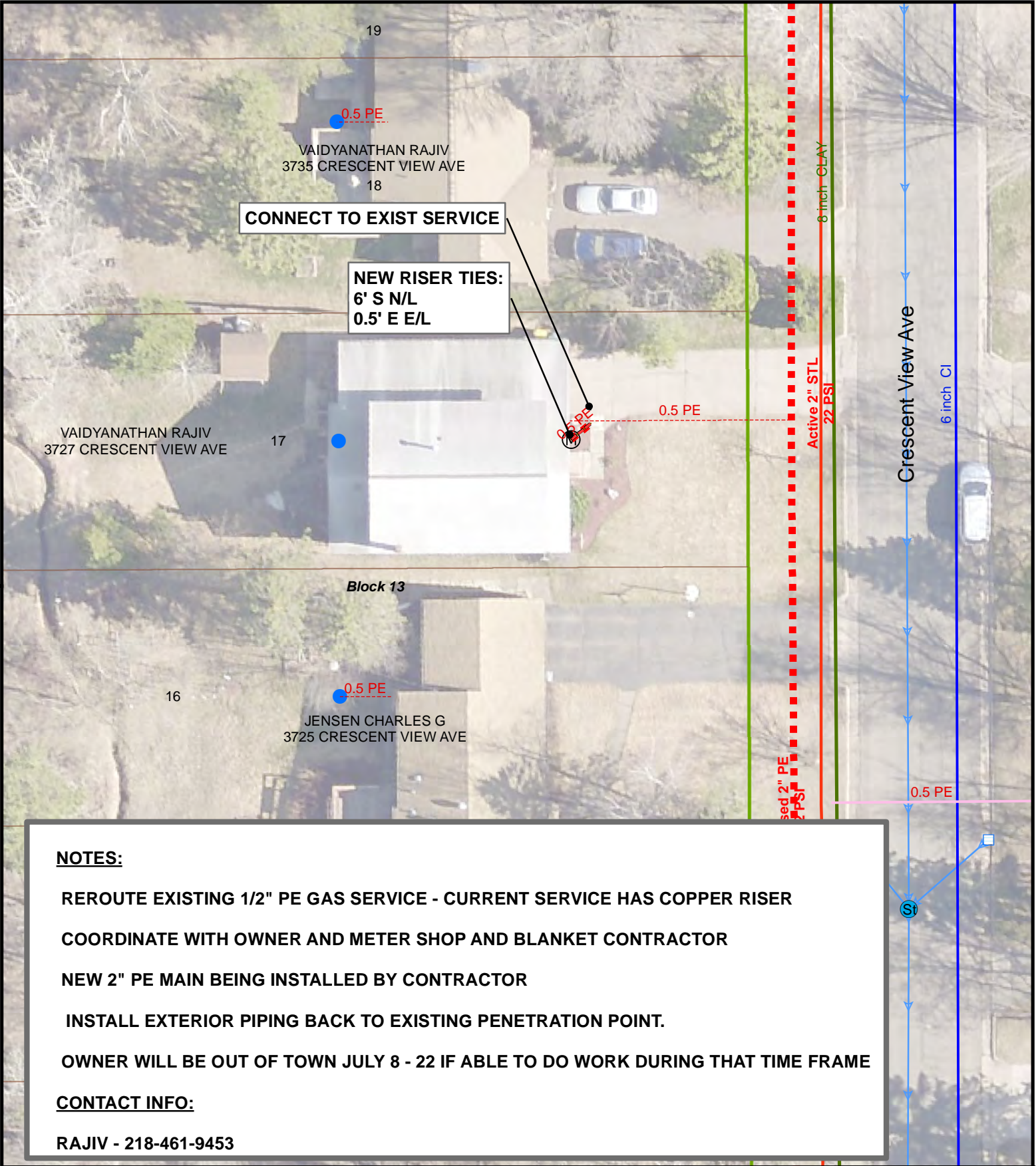

NOTES:

REROUTE EXISTING 1/2" PE GAS SERVICE - CURRENT SERVICE HAS COPPER RISER
COORDINATE WITH OWNER AND METER SHOP AND BLANKET CONTRACTOR
NEW 2" PE MAIN BEING INSTALLED BY CONTRACTOR
INSTALL EXTERIOR PIPING BACK TO EXISTING PENETRATION POINT.
OWNER WILL BE OUT OF TOWN JULY 8 - 22 IF ABLE TO DO WORK DURING THAT TIME FRAME

CONTACT INFO:

RAJIV - 218-461-9453

DATE COMPLETED:

INSPECTOR:

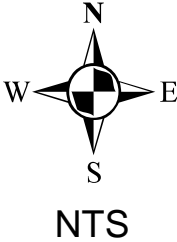

EXCESS FLOW VALVE: NA APPL #: NA EAM #: 430894 ZONE: 3

PLAN OF: REROUTE 1/2" PE GAS SERVICE W/EXTERNAL PIPING

LOCATION: 3727 CRESCENT VIEW AVE

FROM: _____ TO: _____

DEPARTMENT OF PUBLIC WORKS AND UTILITIES



JOB NO: 1430-002

DRAWN BY: SRE

DATE: 5/11/2016

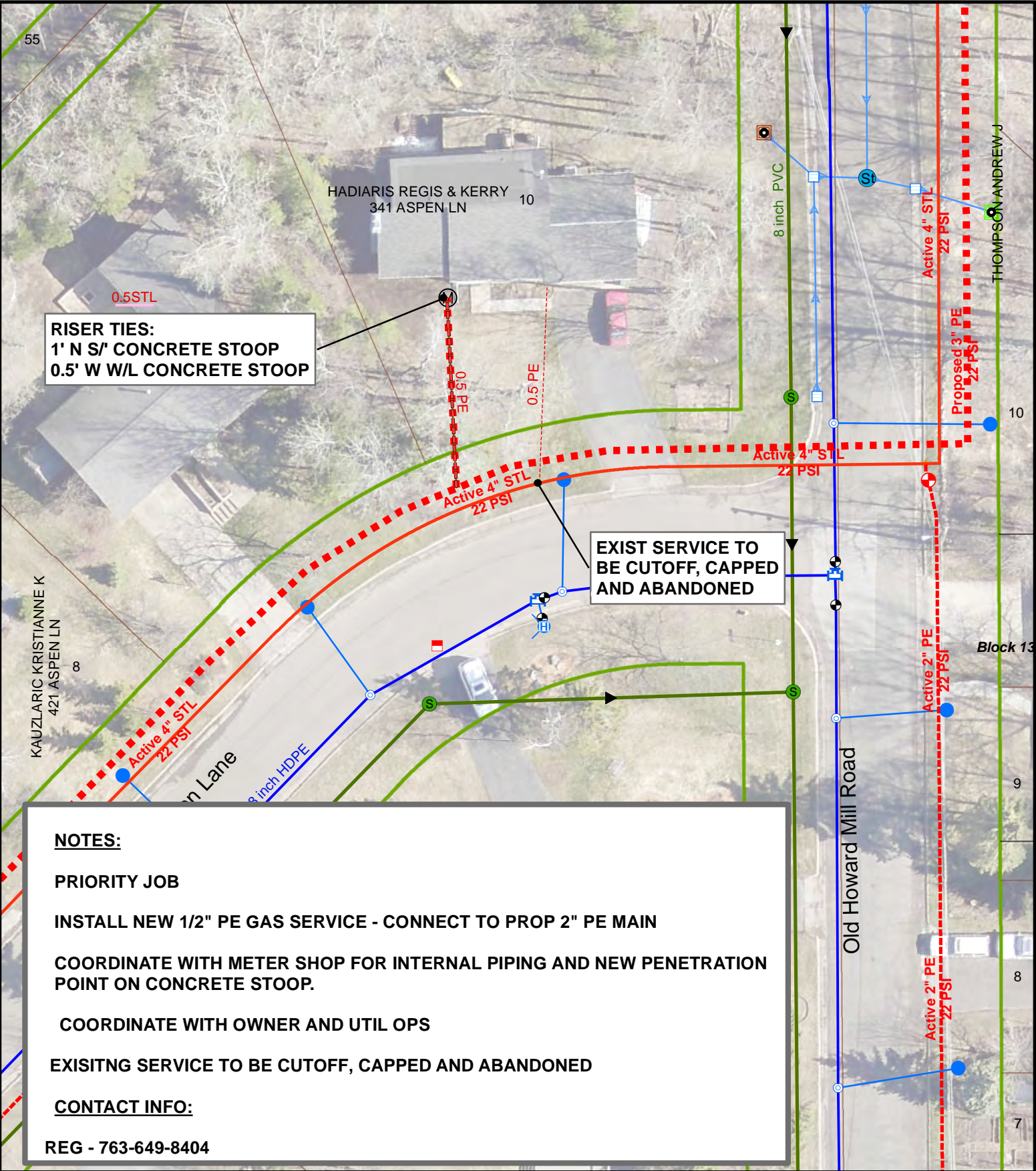

NOTES:

PRIORITY JOB

INSTALL NEW 1/2" PE GAS SERVICE - CONNECT TO PROP 2" PE MAIN

COORDINATE WITH METER SHOP FOR INTERNAL PIPING AND NEW PENETRATION POINT ON CONCRETE STOOP.

COORDINATE WITH OWNER AND UTIL OPS

EXISTING SERVICE TO BE CUTOFF, CAPPED AND ABANDONED

CONTACT INFO:

REG - 763-649-8404

DATE COMPLETED:

INSPECTOR:

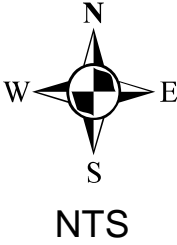

EXCESS FLOW VALVE: YES APPL #: 2016075 EAM #: 430894 ZONE: 3

PLAN OF: INSTALL NEW 1/2" PE GAS SERVICE

LOCATION: 341 ASPEN LANE

FROM: _____ TO: _____

DEPARTMENT OF PUBLIC WORKS AND UTILITIES



JOB NO: 1430-003

DRAWN BY: SRE

DATE: 5/2/2016

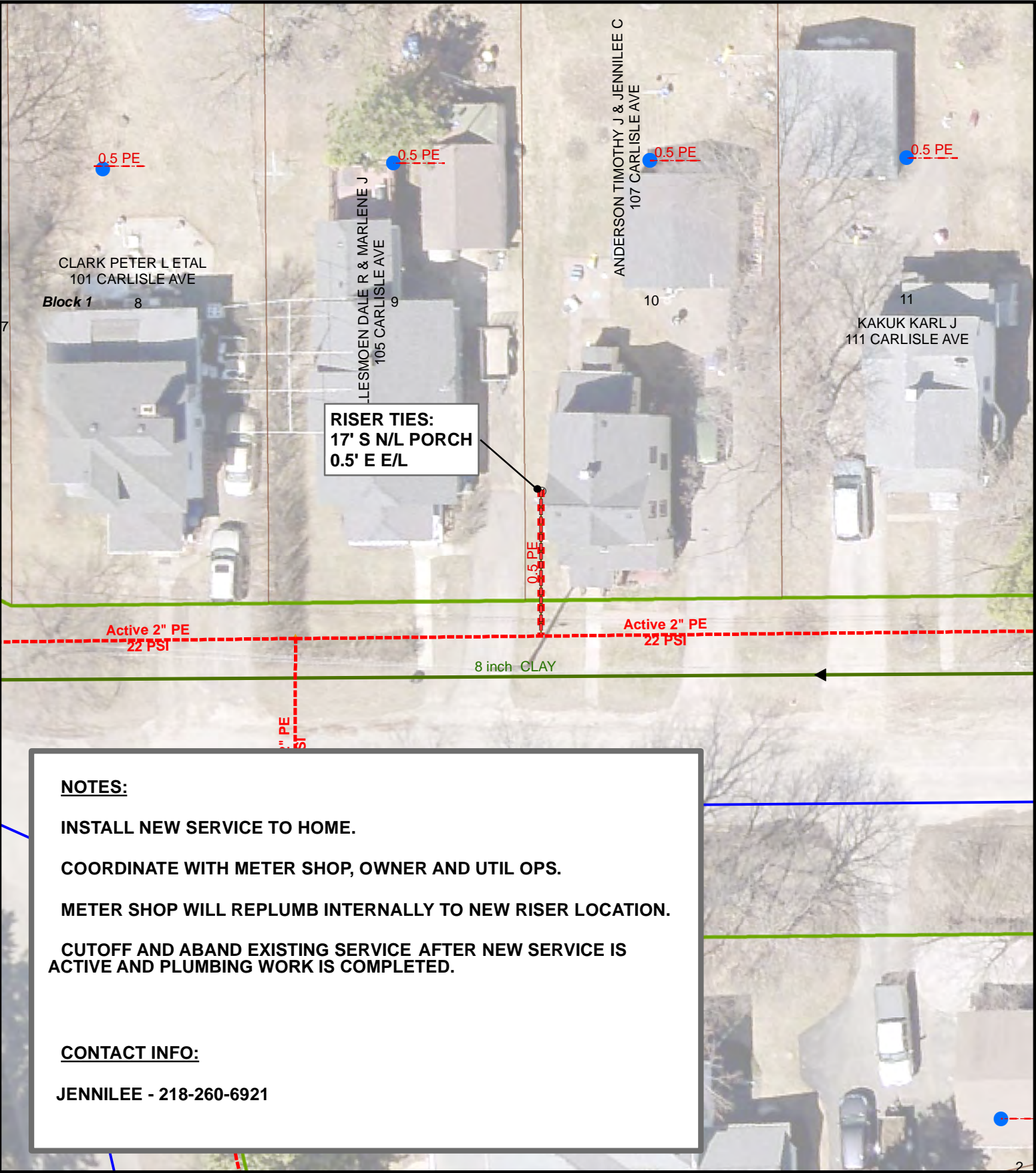

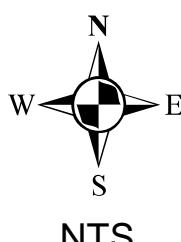
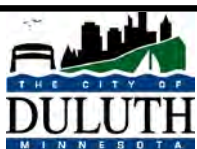
DATE COMPLETED:		INSPECTOR:	
		 NTS	
<div>EXCESS FLOW VALVE: <u>YES</u> APPL #: <u>2016071</u> EAM #: <u>430894</u> ZONE: <u>3</u></div> <div>PLAN OF: <u>INSTALL NEW 1/2" PE GAS SERVICE</u></div> <div>LOCATION: <u>107 CARLISLE AVE</u></div> <div>FROM: _____ TO: _____</div>			
DEPARTMENT OF PUBLIC WORKS AND UTILITIES		 JOB NO: <u>1430-013</u> DRAWN BY: <u>SRE</u> DATE: <u>4/29/2016</u>	

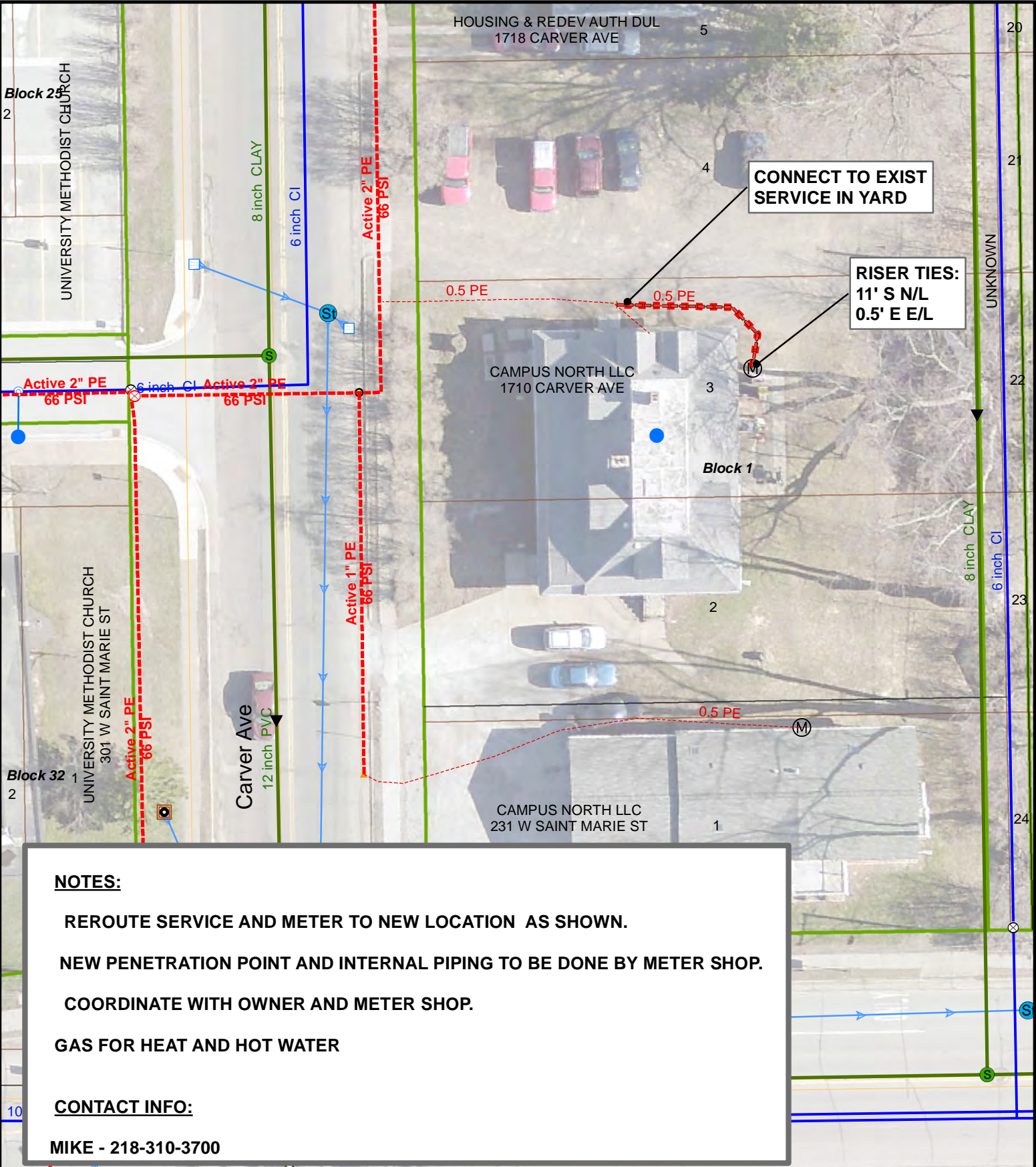

DATE COMPLETED:

INSPECTOR:

EXCESS FLOW VALVE: NA APPL #: NA EAM #: 430894 ZONE: 3

PLAN OF: REROUTE EXIST 1/2" PE GAS SERVICE W/INTERNAL PIPING

LOCATION: 1710 CARVER AVE

FROM: _____ TO: _____

THE CITY OF
DULUTH
MINNESOTA

JOB NO: 1430-015

DRAWN BY: SRE

DATE: 5/2/2016

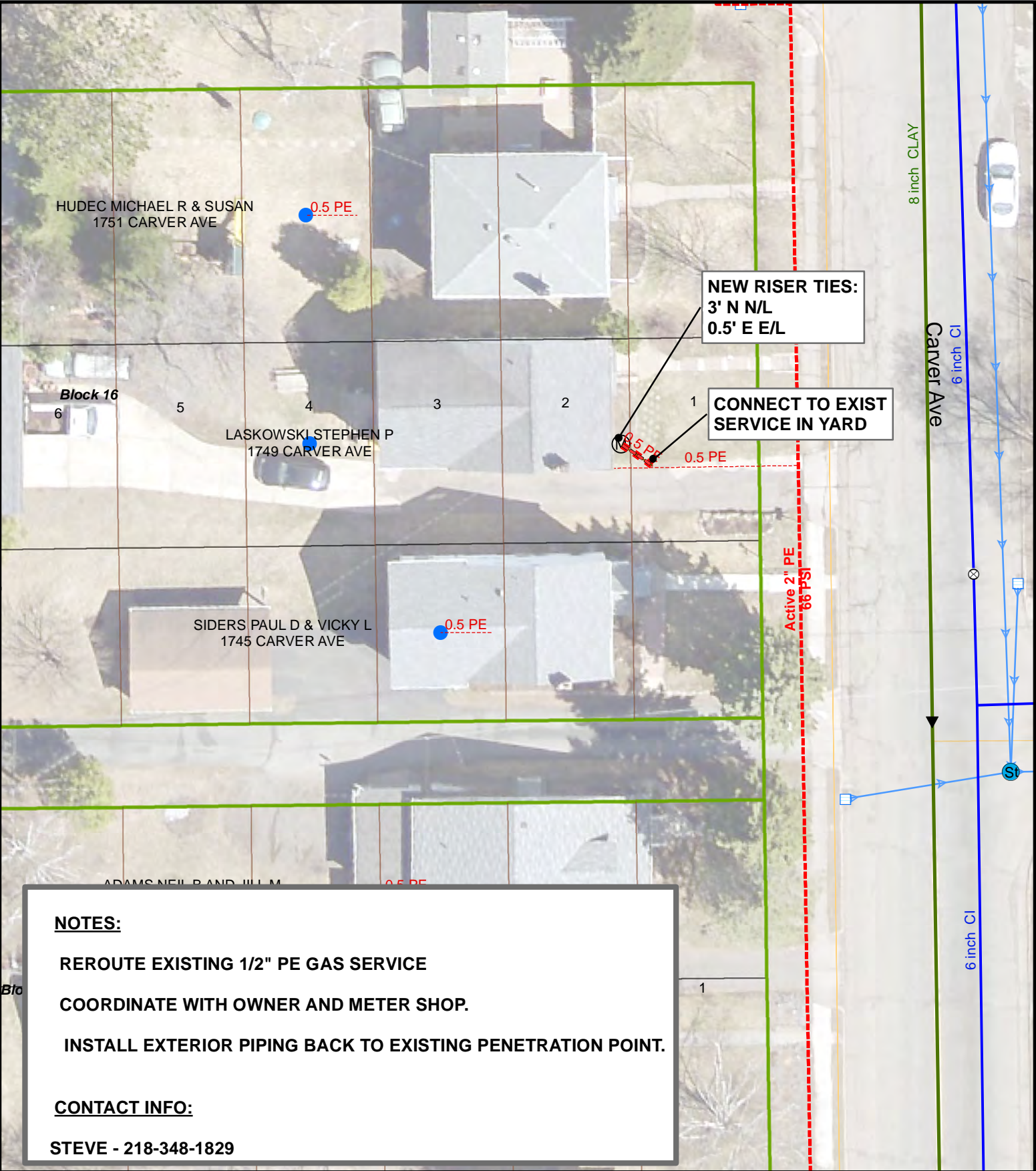

NOTES:

- REROUTE EXISTING 1/2" PE GAS SERVICE
- COORDINATE WITH OWNER AND METER SHOP.
- INSTALL EXTERIOR PIPING BACK TO EXISTING PENETRATION POINT.

CONTACT INFO:

STEVE - 218-348-1829

DATE COMPLETED:

INSPECTOR:



EXCESS FLOW VALVE: NA APPL #: NA EAM #: 430894 ZONE: 3

PLAN OF: REROUTE 1/2" PE GAS SERVICE W/EXTERNAL PIPING

LOCATION: 1749 CARVER AVE

FROM: _____ TO: _____



JOB NO: 1430-016

DRAWN BY: SRE

DATE: 5/11/2016

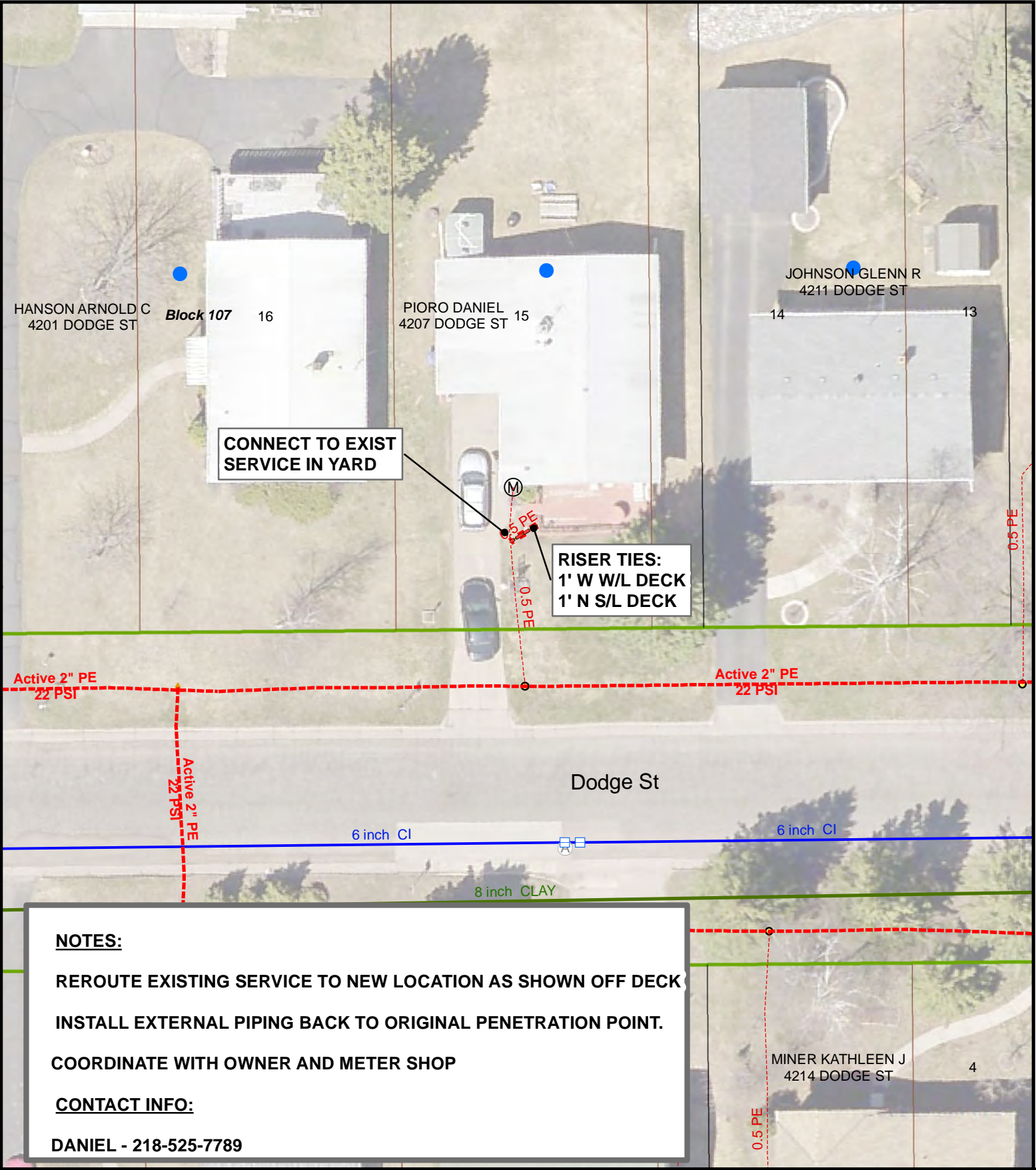

NOTES:

REROUTE EXISTING SERVICE TO NEW LOCATION AS SHOWN OFF DECK
INSTALL EXTERNAL PIPING BACK TO ORIGINAL PENETRATION POINT.
COORDINATE WITH OWNER AND METER SHOP

CONTACT INFO:

DANIEL - 218-525-7789

DATE COMPLETED:

INSPECTOR:

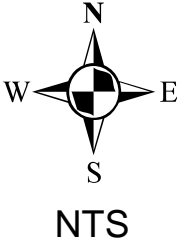

EXCESS FLOW VALVE: NA APPL #: NA EAM #: 430894 ZONE: 1

PLAN OF: REROUTE EXISTING 1/2" PE GAS SERVICE W/EXTERNAL PIPING

LOCATION: 4207 DODGE ST

FROM: _____ TO: _____

DEPARTMENT OF PUBLIC WORKS AND UTILITIES



JOB NO: 1430-021

DRAWN BY: SRE

DATE: 5/3/2016

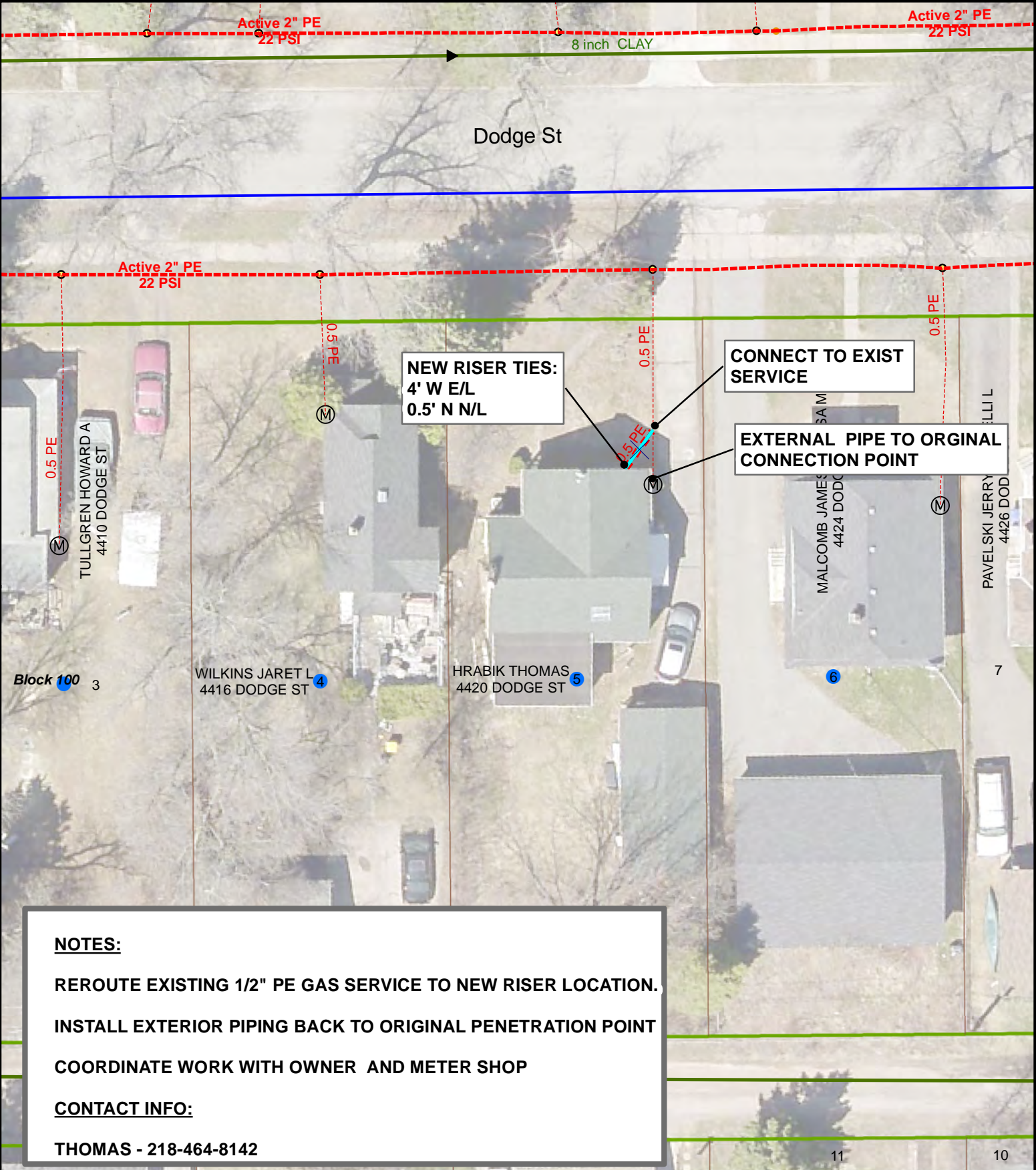

DATE COMPLETED:

INSPECTOR:

EXCESS FLOW VALVE: NA APPL #: NA EAM #: 430894 ZONE: 1

PLAN OF: REROUTE EXISTING 1/2" PE GAS SERVICE

LOCATION: 4420 DODGE ST

FROM: _____ TO: _____

THE CITY OF
DULUTH
MINNESOTA

JOB NO: 1430-024

DRAWN BY: SRE

DATE: 6/1/2016

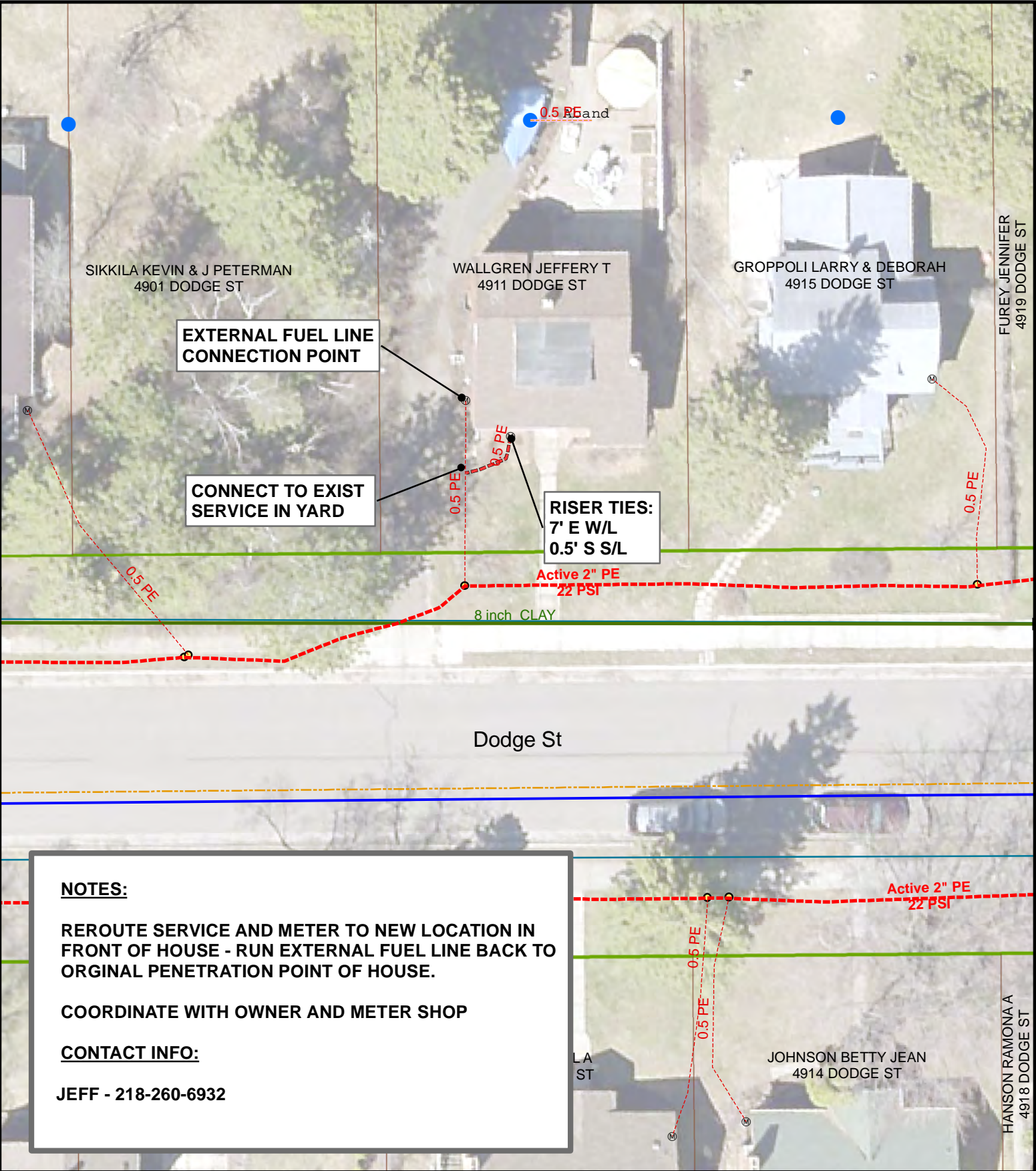

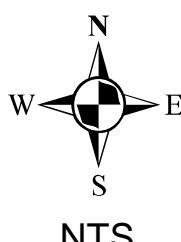
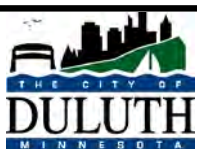
DATE COMPLETED:		INSPECTOR:		
				
<div>EXCESS FLOW VALVE: <u>N/A</u> APPL #: <u>N/A</u> EAM #: <u>410796</u> ZONE: <u>1</u></div> <div>PLAN OF: <u>REROUTE EXIST 1/2" PE GAS SERVICE W/EXTERNAL FUEL LINE</u></div> <div>LOCATION: <u>4911 DODGE ST</u></div> <div>FROM: _____ TO: _____</div> <div>DEPARTMENT OF PUBLIC WORKS AND UTILITIES</div>				<div> JOB NO: <u>1430-025</u> DRAWN BY: <u>SRE</u> DATE: <u>4/14/2016</u></div>

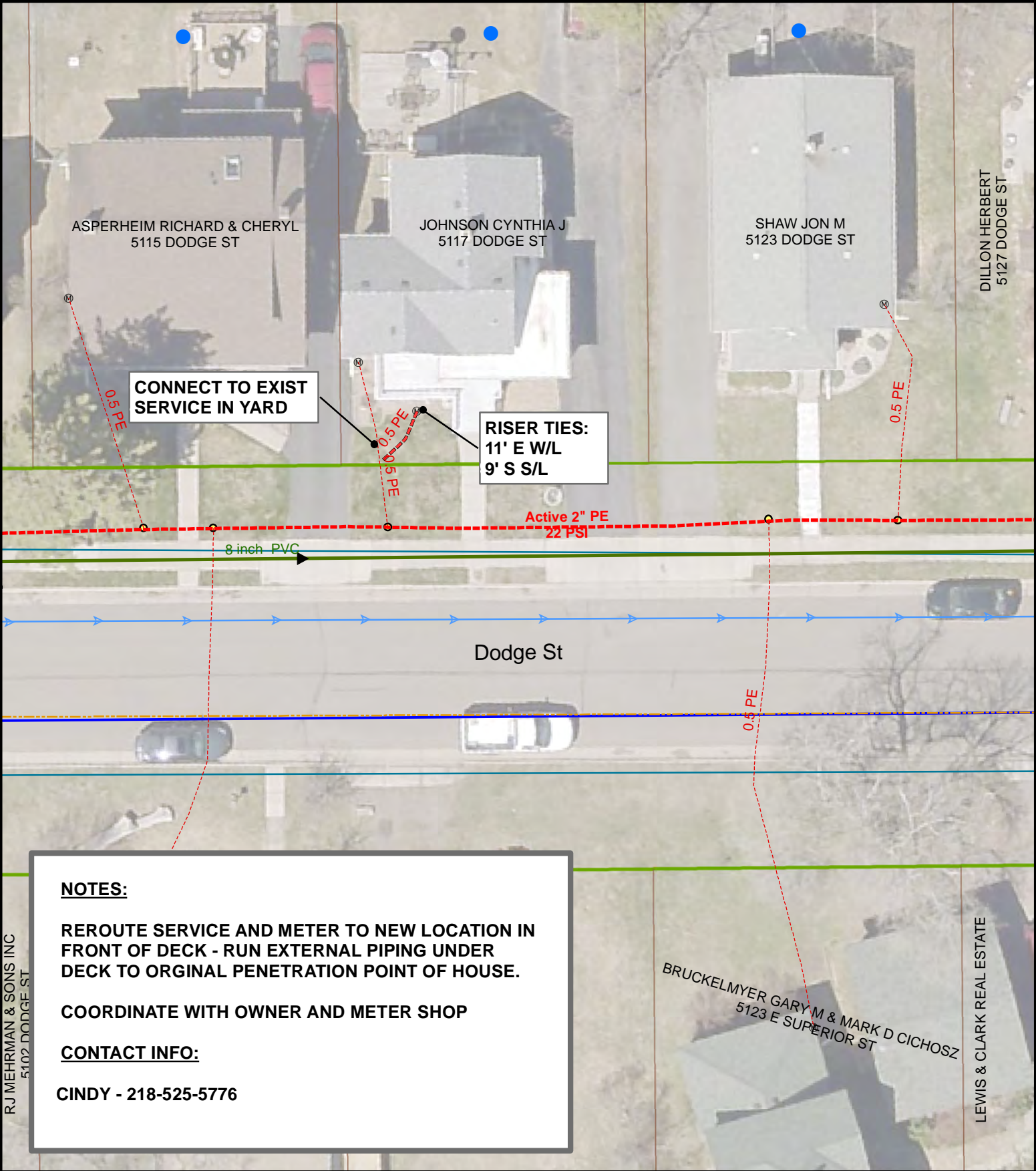

NOTES:

REROUTE SERVICE AND METER TO NEW LOCATION IN FRONT OF DECK - RUN EXTERNAL PIPING UNDER DECK TO ORGINAL PENETRATION POINT OF HOUSE.

COORDINATE WITH OWNER AND METER SHOP

CONTACT INFO:

CINDY - 218-525-5776

DATE COMPLETED:

INSPECTOR:

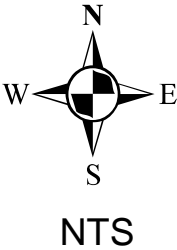

EXCESS FLOW VALVE: N/A APPL #: N/A EAM #: 410794 ZONE: 1

PLAN OF: REROUTE EXIST 1/2" PE GAS SERVICE W/EXTERNAL PIPING

LOCATION: 5117 DODGE ST

FROM: _____ TO: _____

DEPARTMENT OF PUBLIC WORKS AND UTILITIES



JOB NO: 1430-026

DRAWN BY: SRE

DATE: 4/13/2016

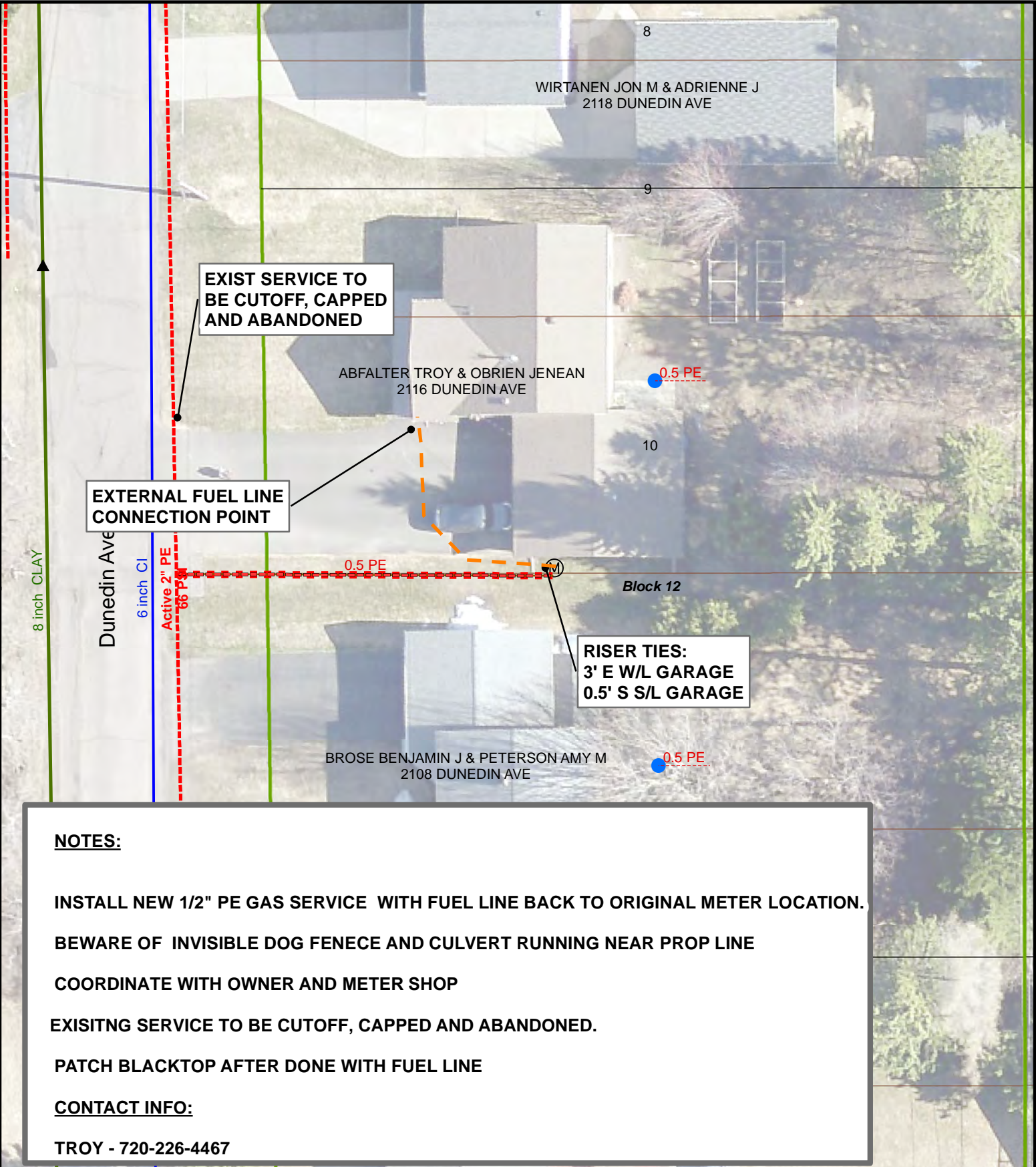

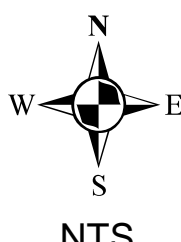
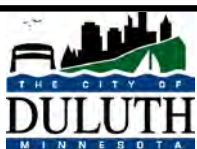
DATE COMPLETED:		INSPECTOR:	
			
EXCESS FLOW VALVE: <u>YES</u> APPL #: <u>2016072</u> EAM #: <u>430894</u> ZONE: <u>3</u>			
PLAN OF: <u>INSTALL NEW 1/2" PE GAS SERVICE W/EXTERNAL FUEL LINE</u>			
LOCATION: <u>2116 DUNEDIN AVE</u>			
FROM: _____ TO: _____			
DEPARTMENT OF PUBLIC WORKS AND UTILITIES			
			
		JOB NO: <u>1430-030</u>	
		DRAWN BY: <u>SRE</u>	
		DATE: <u>5/3/2016</u>	

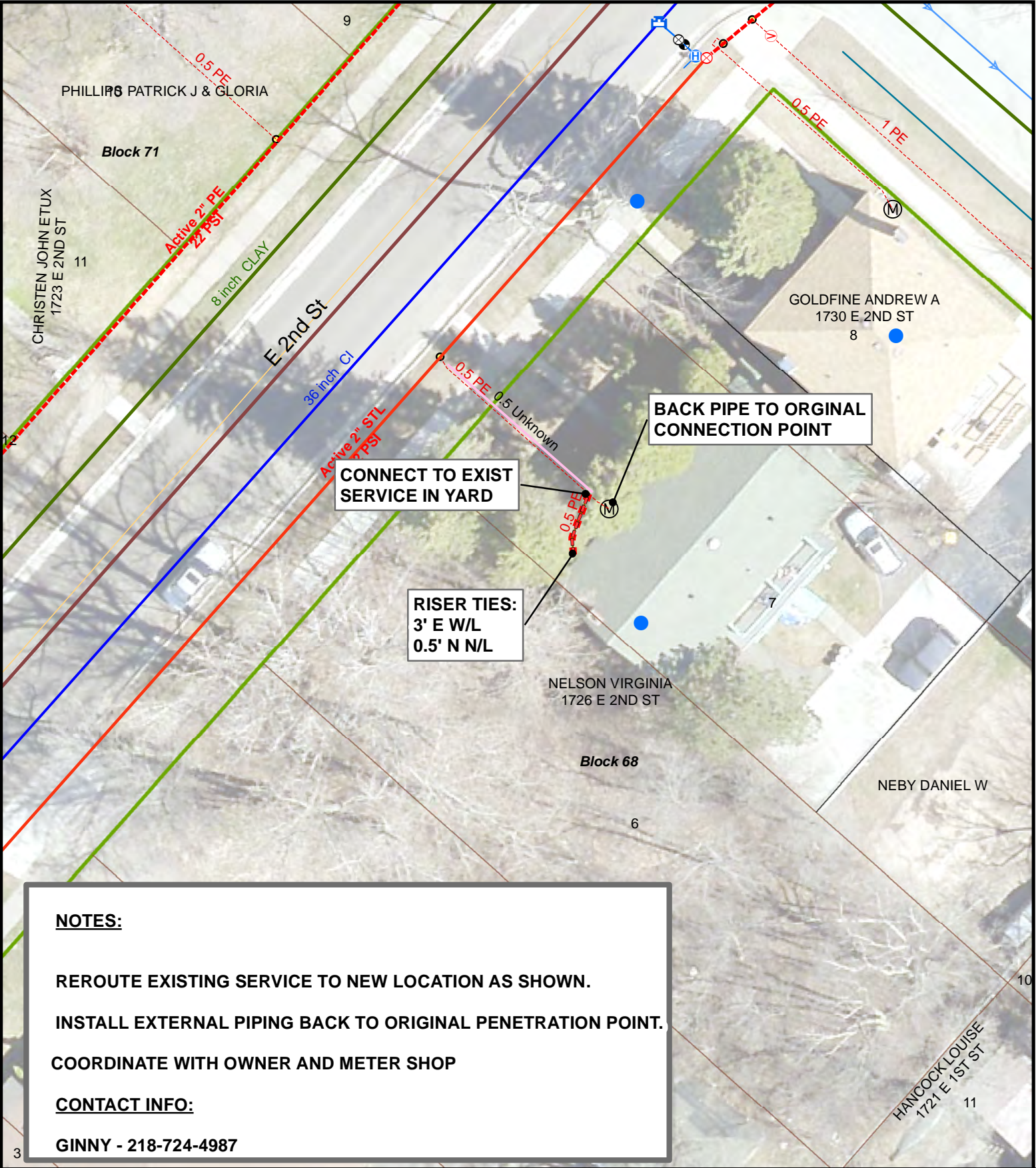

NOTES:

REROUTE EXISTING SERVICE TO NEW LOCATION AS SHOWN.
INSTALL EXTERNAL PIPING BACK TO ORIGINAL PENETRATION POINT.
COORDINATE WITH OWNER AND METER SHOP

CONTACT INFO:

GINNY - 218-724-4987

DATE COMPLETED:

INSPECTOR:

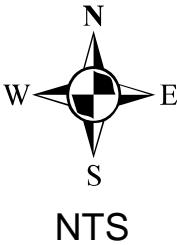

EXCESS FLOW VALVE: NA APPL #: NA EAM #: 430894 ZONE: 4

PLAN OF: REROUTE EXISTING 1/2" PE GAS SERVICE W/EXTERNAL PIPING

LOCATION: 1726 E 2ND ST

FROM: _____ TO: _____

DEPARTMENT OF PUBLIC WORKS AND UTILITIES



JOB NO: 1430-035

DRAWN BY: SRE

DATE: 5/3/2016

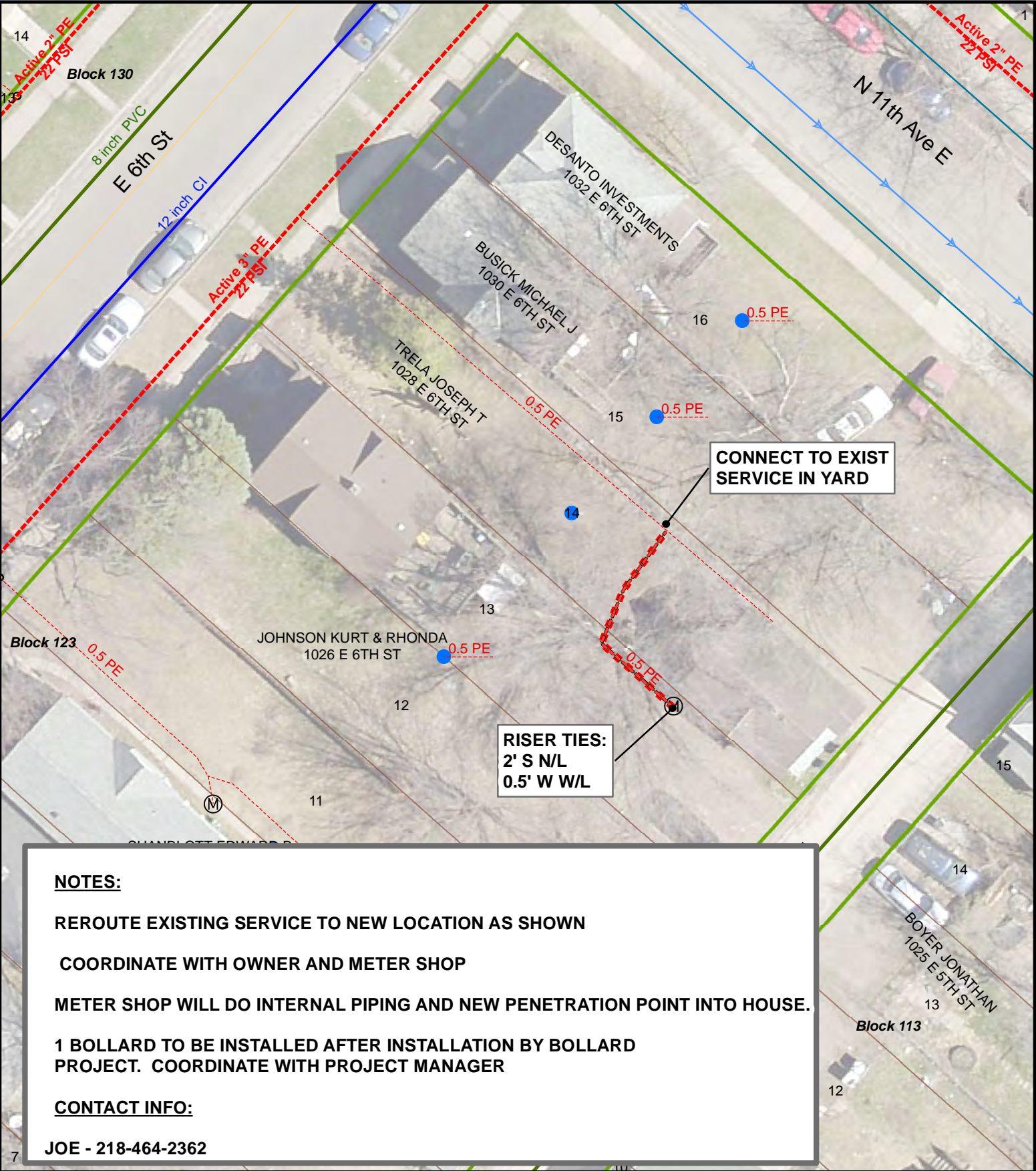

NOTES:

- REROUTE EXISTING SERVICE TO NEW LOCATION AS SHOWN
- COORDINATE WITH OWNER AND METER SHOP
- METER SHOP WILL DO INTERNAL PIPING AND NEW PENETRATION POINT INTO HOUSE.
- 1 BOLLARD TO BE INSTALLED AFTER INSTALLATION BY BOLLARD PROJECT. COORDINATE WITH PROJECT MANAGER

CONTACT INFO:

JOE - 218-464-2362

DATE COMPLETED:

INSPECTOR:

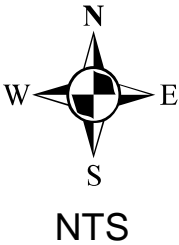

EXCESS FLOW VALVE: NA APPL #: NA EAM #: 430894 ZONE: 4

PLAN OF: REROUTE EXISTING 1/2" PE GAS SERVICE W/INTERNAL PIPING

LOCATION: 1028 E 6TH ST

FROM: _____ TO: _____



JOB NO: 1430-048

DRAWN BY: SRE

DATE: 5/4/2016

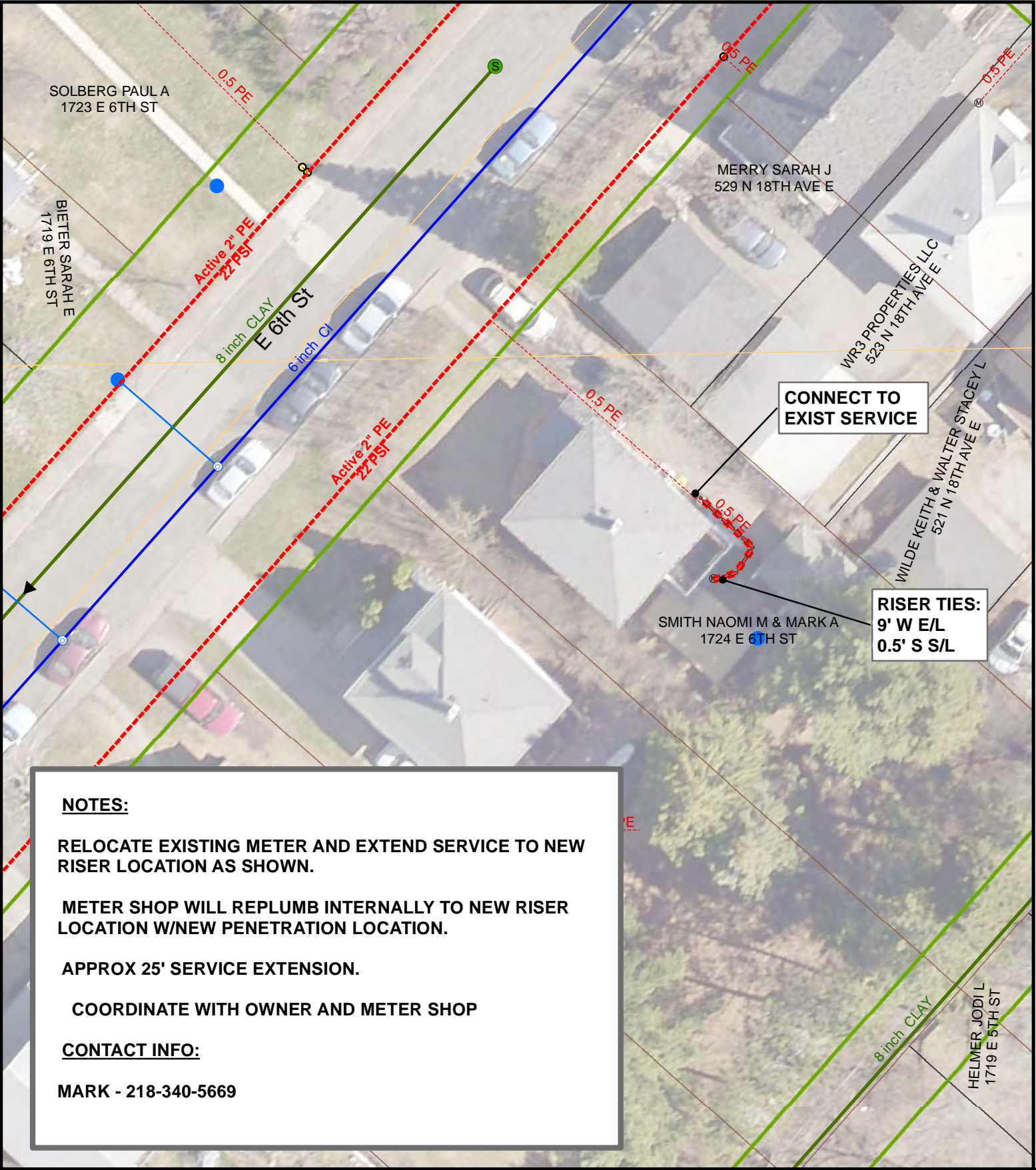

NOTES:

RELOCATE EXISTING METER AND EXTEND SERVICE TO NEW RISER LOCATION AS SHOWN.

METER SHOP WILL REPLUMB INTERNALLY TO NEW RISER LOCATION W/NEW PENETRATION LOCATION.

APPROX 25' SERVICE EXTENSION.

COORDINATE WITH OWNER AND METER SHOP

CONTACT INFO:

MARK - 218-340-5669

DATE COMPLETED:

INSPECTOR:

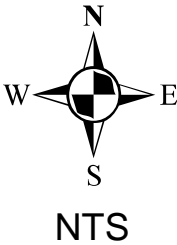

EXCESS FLOW VALVE: N/A APPL #: NA EAM #: 430894 ZONE: 4

PLAN OF: RELOCATE EXISTING 1/2" PE GAS SERVICE

LOCATION: 1724 E 6TH ST

FROM: _____ TO: _____

DEPARTMENT OF PUBLIC WORKS AND UTILITIES



JOB NO: 1430-051

DRAWN BY: SRE

DATE: 4/29/2016

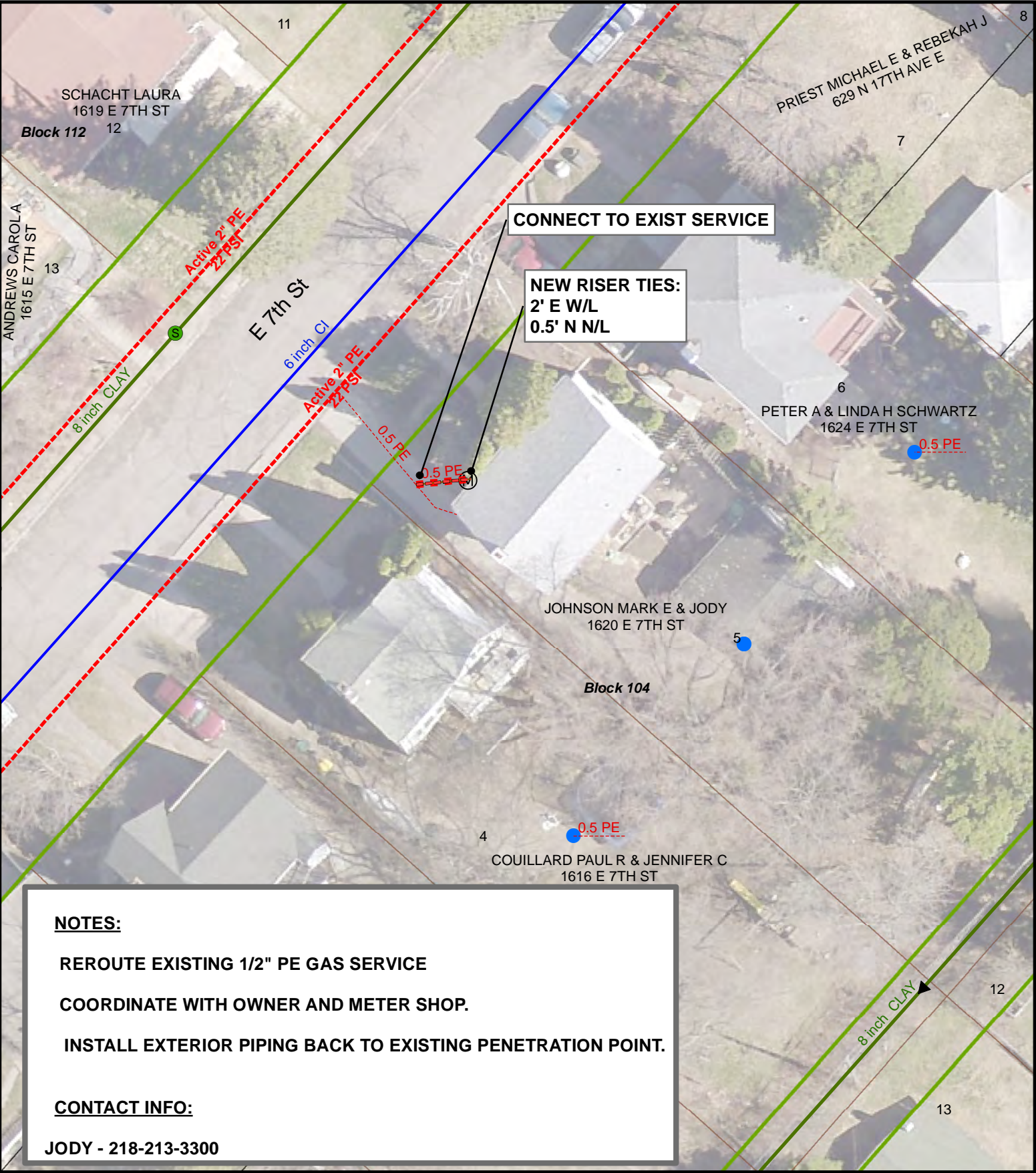

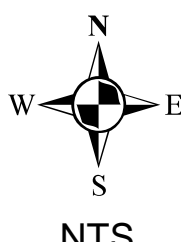
DATE COMPLETED:		INSPECTOR:	
			
EXCESS FLOW VALVE: <u>NA</u>	APPL #: <u>NA</u>	EAM #: <u>430894</u>	ZONE: <u>4</u>
PLAN OF: <u>REROUTE 1/2" PE GAS SERVICE W/EXTERNAL PIPING</u>			
LOCATION: <u>1620 E 7TH ST</u>			
FROM: _____ TO: _____			
DEPARTMENT OF PUBLIC WORKS AND UTILITIES			

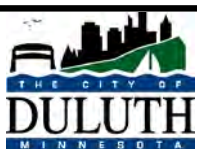

JOB NO: 1430-058

DRAWN BY: SRE

DATE: 5/11/2016

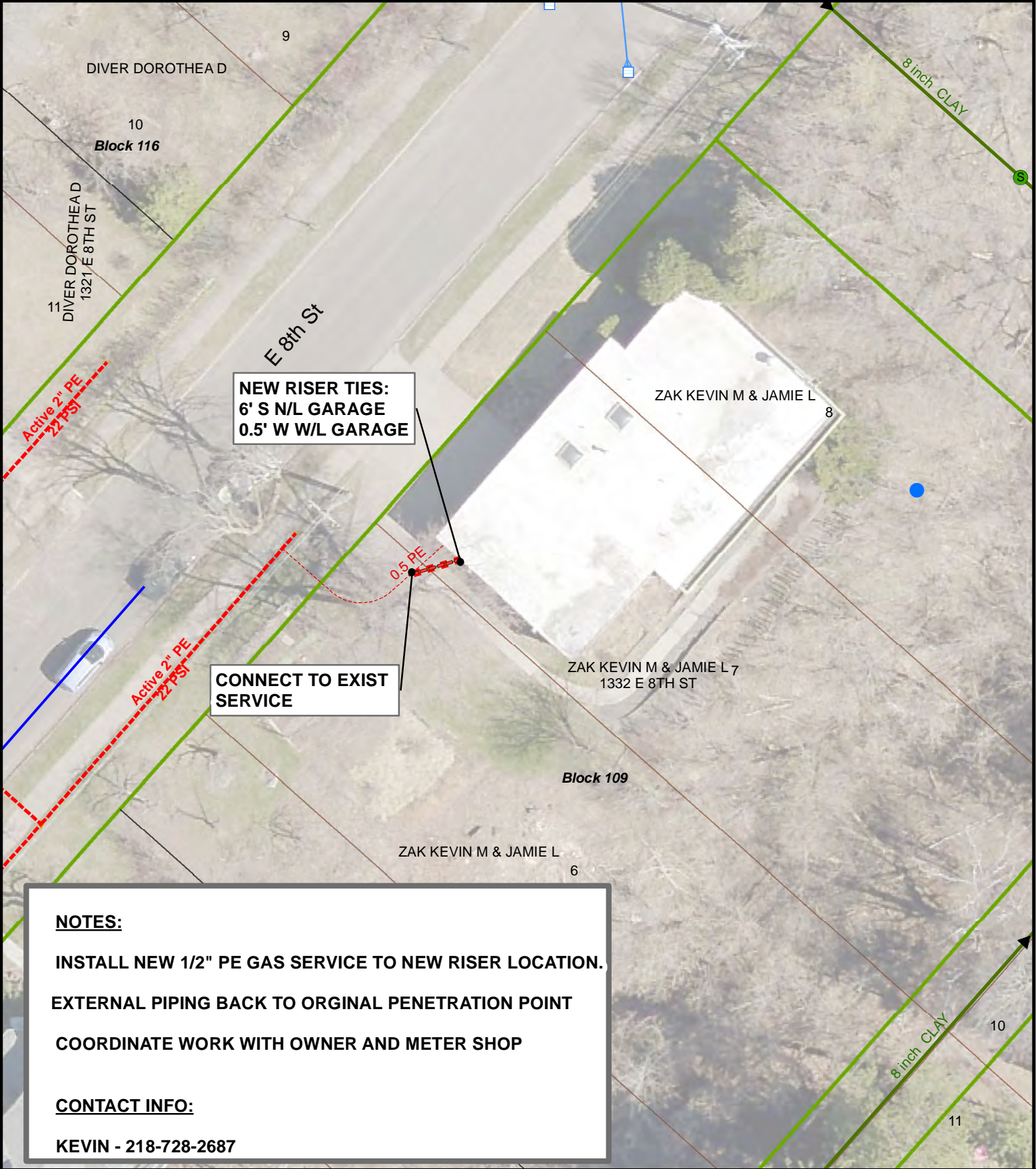

DATE COMPLETED:

INSPECTOR:

NTS

EXCESS FLOW VALVE: NA APPL #: NA EAM #: 430894 ZONE: 4

PLAN OF: REROUTE 1/2" PE GAS SERVICE

LOCATION: 1332 E 8TH ST

FROM: _____ TO: _____

DEPARTMENT OF PUBLIC WORKS AND UTILITIES

THE CITY OF
DULUTH
MINNESOTA

JOB NO: 1430-059

DRAWN BY: SRE

DATE: 6/3/2016

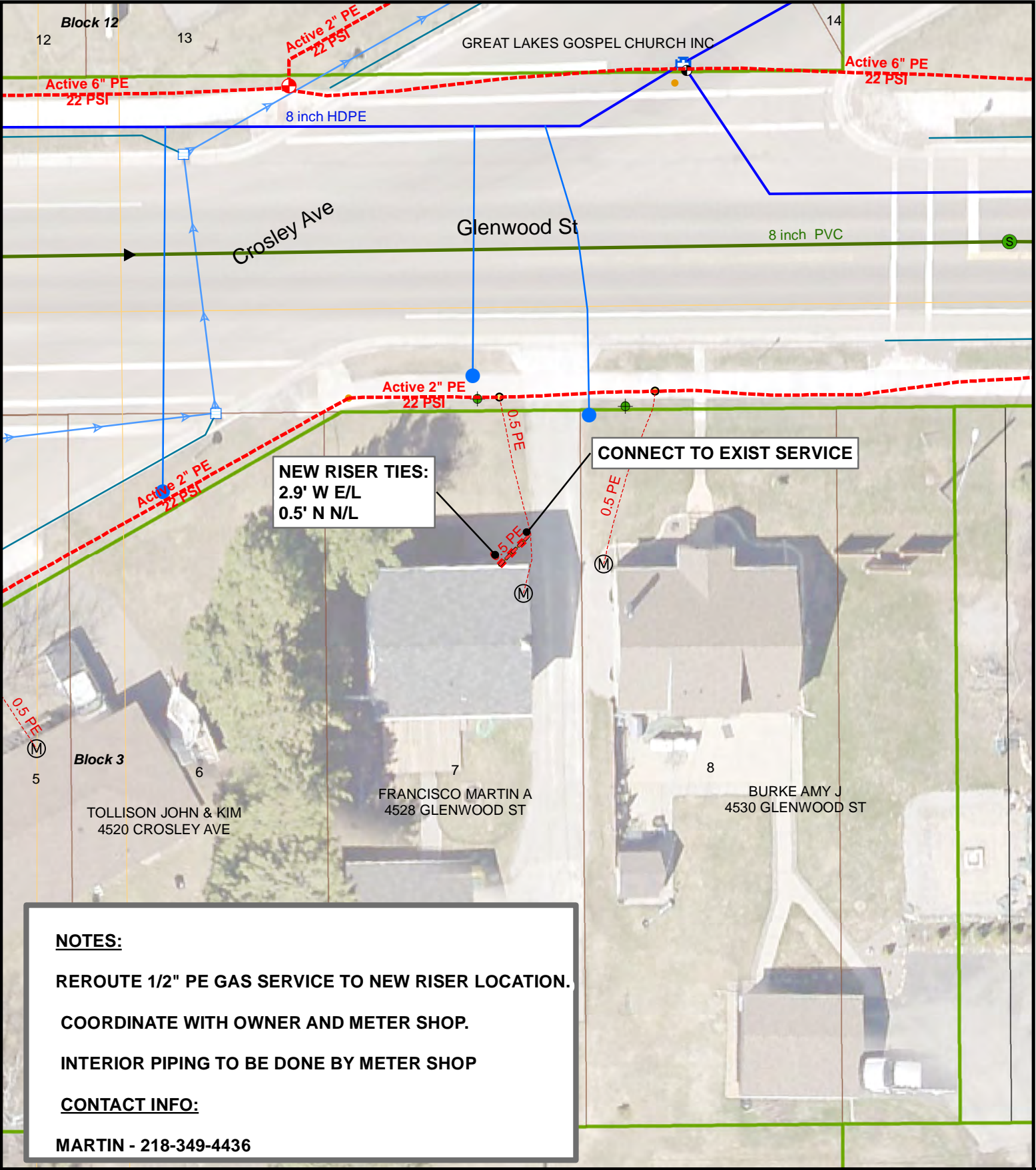

NOTES:

REROUTE 1/2" PE GAS SERVICE TO NEW RISER LOCATION.
COORDINATE WITH OWNER AND METER SHOP.
INTERIOR PIPING TO BE DONE BY METER SHOP

CONTACT INFO:

MARTIN - 218-349-4436

DATE COMPLETED:

INSPECTOR:

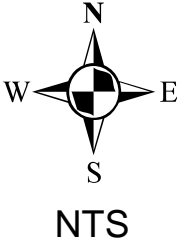

EXCESS FLOW VALVE: NA APPL #: NA EAM #: 430894 ZONE: 1

PLAN OF: REROUTE 1/2" PE GAS SERVICE - INTERNAL PIPING

LOCATION: 4528 GLENWOOD ST

FROM: _____ TO: _____

DEPARTMENT OF PUBLIC WORKS AND UTILITIES



JOB NO: 1430-072

DRAWN BY: SRE

DATE: 5/17/2016

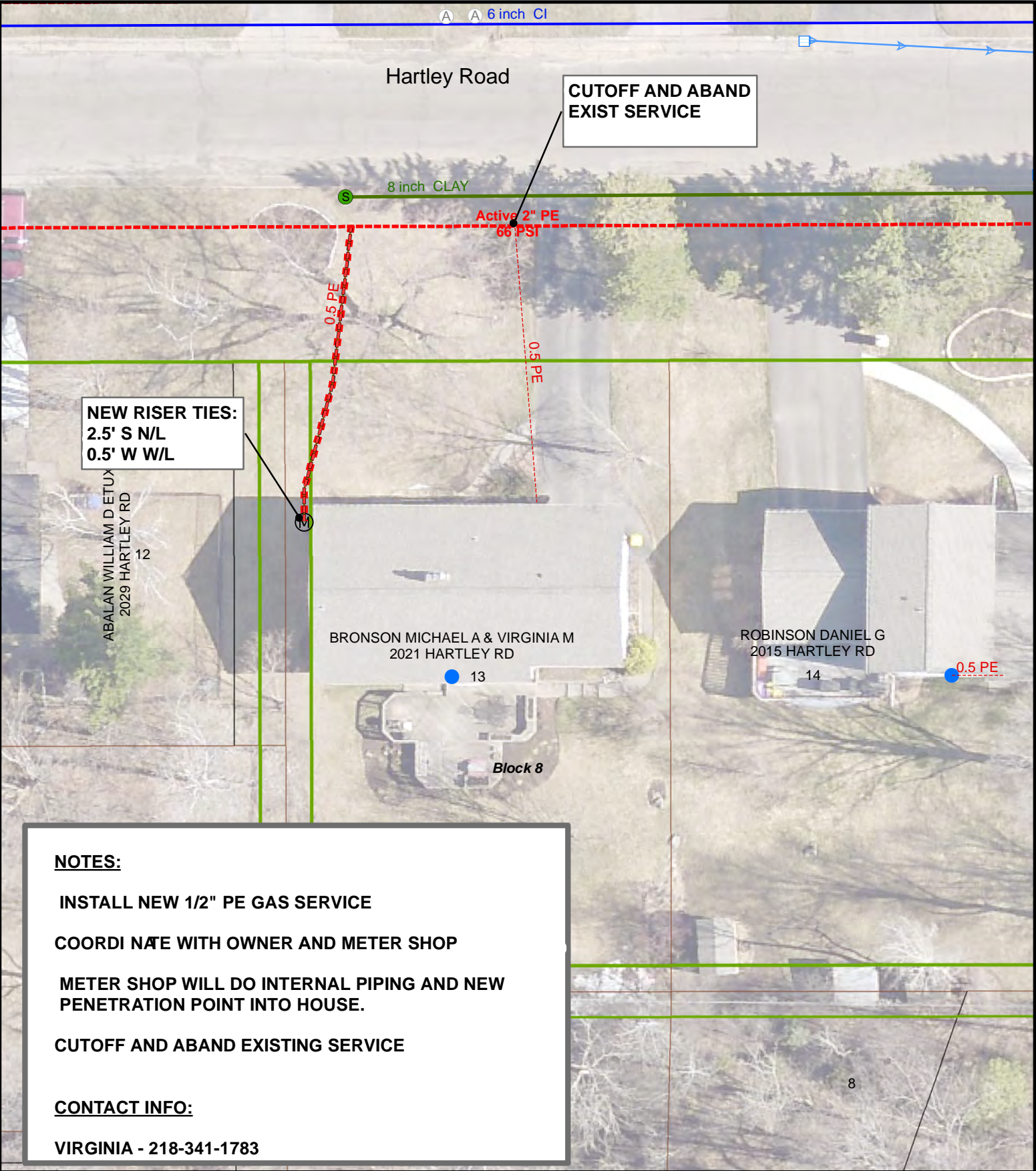

NOTES:

- INSTALL NEW 1/2" PE GAS SERVICE
- COORDINATE WITH OWNER AND METER SHOP
- METER SHOP WILL DO INTERNAL PIPING AND NEW PENETRATION POINT INTO HOUSE.
- CUTOFF AND ABAND EXISTING SERVICE

CONTACT INFO:

VIRGINIA - 218-341-1783

DATE COMPLETED:

INSPECTOR:

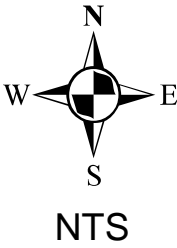

EXCESS FLOW VALVE: YES APPL #: 2016084 EAM #: 430894 ZONE: 3

PLAN OF: INSTALL NEW 1/2" PE GAS SERVICE

LOCATION: 2021 HARTLEY RD

FROM: _____ TO: _____

DEPARTMENT OF PUBLIC WORKS AND UTILITIES



JOB NO: 1430-076

DRAWN BY: SRE

DATE: 5/11/2016

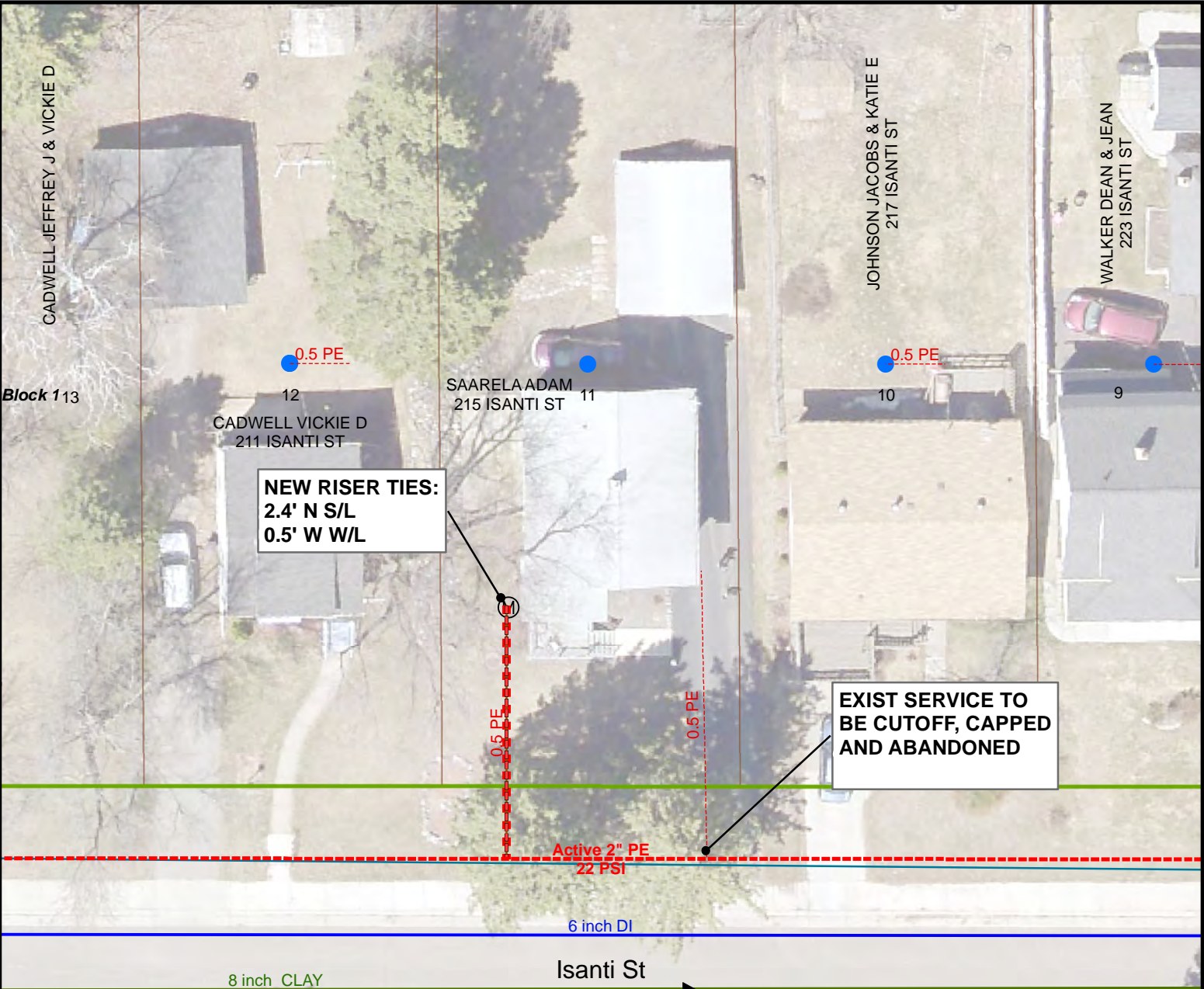

NOTES:

- INSTALL NEW 1/2" PE GAS SERVICE AS SHOWN
- COORDINATE WITH OWNER AND METER SHOP.
- INTERIOR PIPING TO BE DONE BY METER SHOP
- CUTOFF, CAP AND ABANDON EXISTING SERVICE

CONTACT INFO:

ADAM - 218-206-4731

DATE COMPLETED:

INSPECTOR:

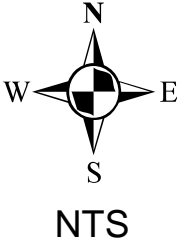

EXCESS FLOW VALVE: YES APPL #: 2016086 EAM #: 430894 ZONE: 3

PLAN OF: INSTALL NEW 1/2" PE GAS SERVICE

LOCATION: 215 ISANTI ST

FROM: _____ TO: _____

DEPARTMENT OF PUBLIC WORKS AND UTILITIES



JOB NO: 1430-078

DRAWN BY: SRE

DATE: 5/17/2016

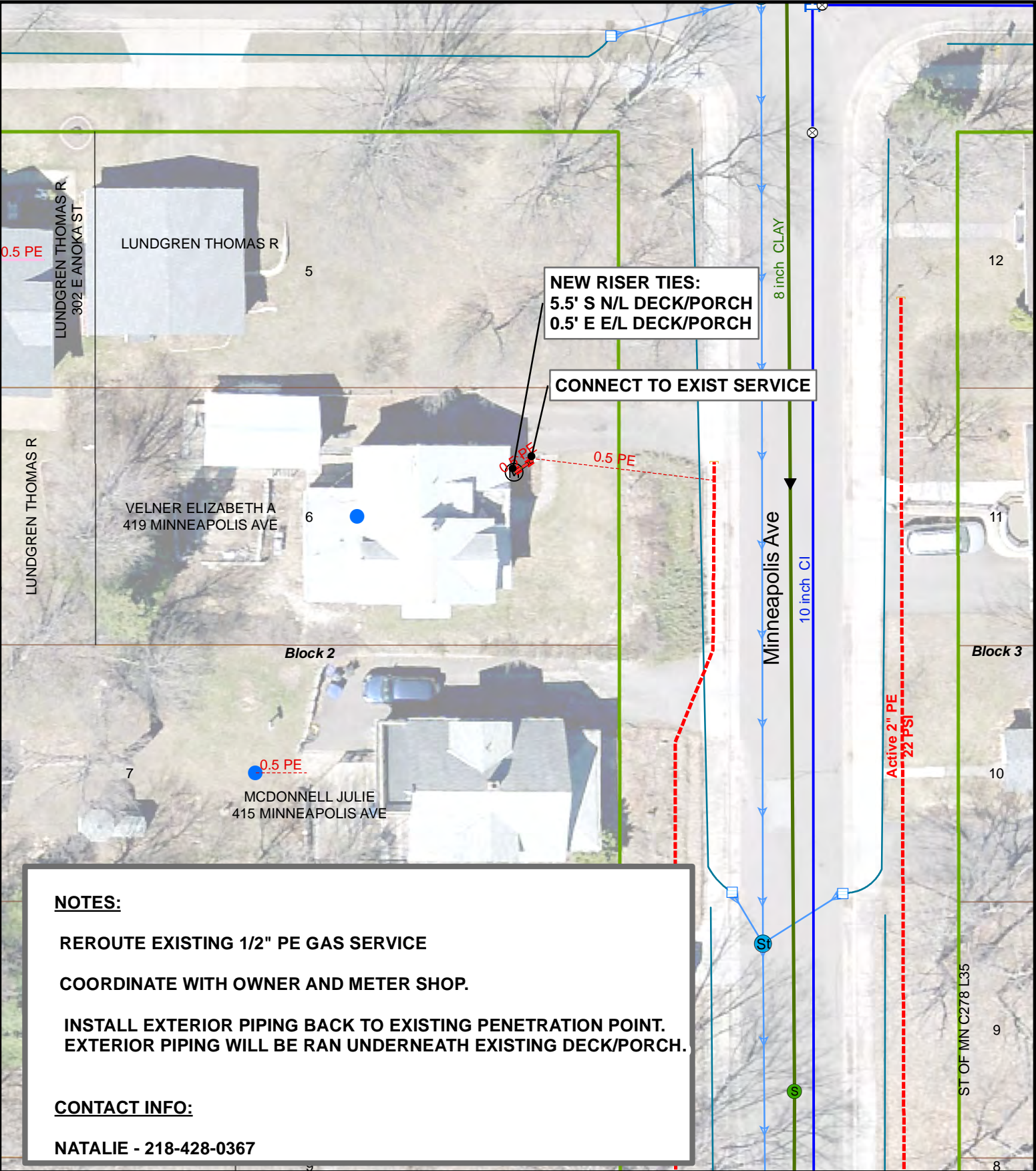

DATE COMPLETED:

INSPECTOR:

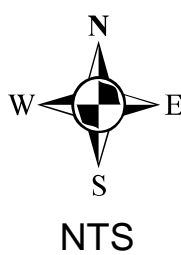

EXCESS FLOW VALVE: NA APPL #: NA EAM #: 430894 ZONE: 3

PLAN OF: REROUTE 1/2" PE GAS SERVICE W/EXTERNAL PIPING

LOCATION: 419 MINNEAPOLIS AVE

FROM: _____ TO: _____

DEPARTMENT OF PUBLIC WORKS AND UTILITIES



JOB NO: 1430-098

DRAWN BY: SRE

DATE: 5/11/2016

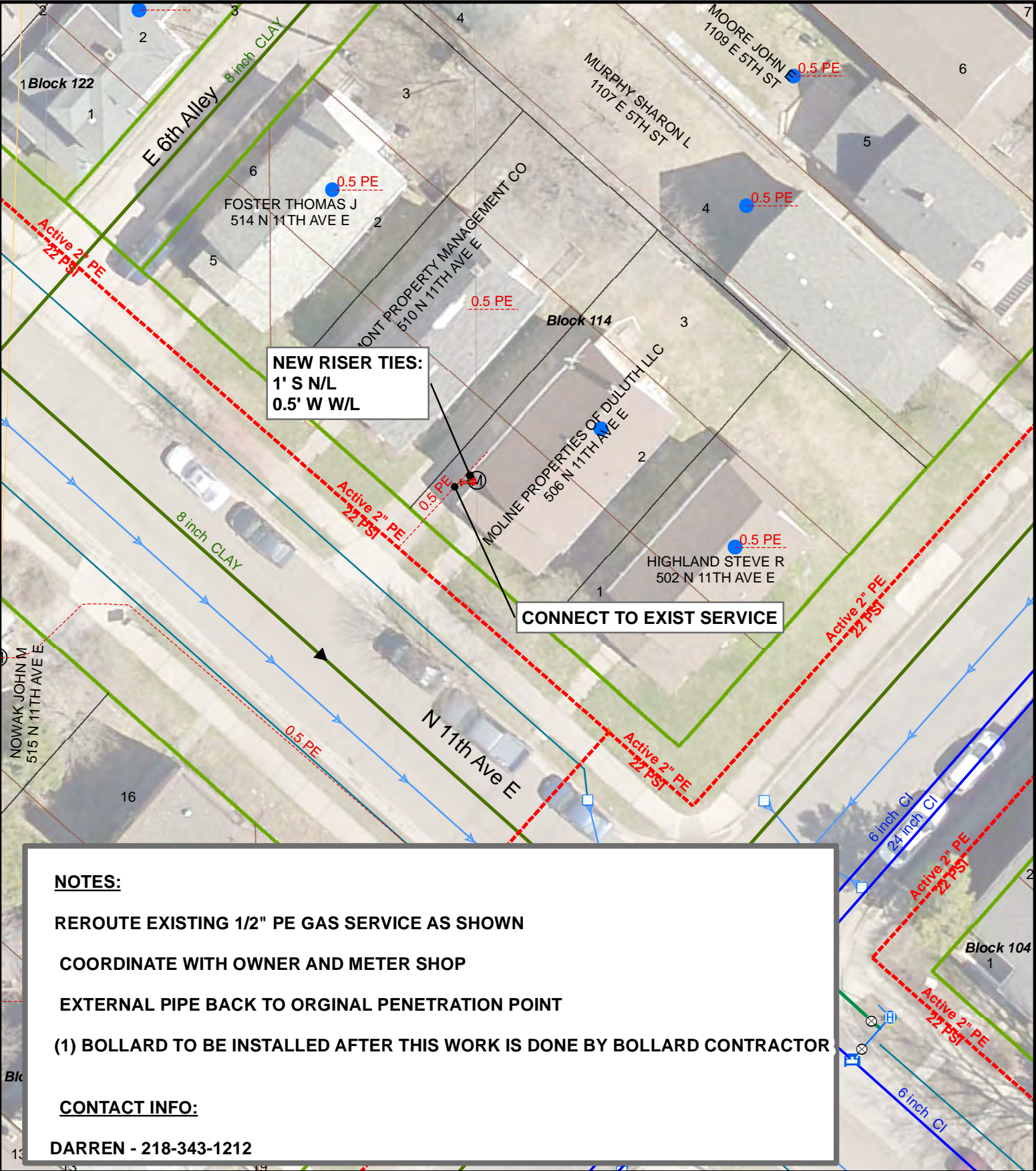

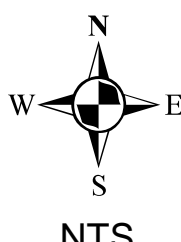
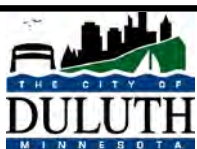
DATE COMPLETED:		INSPECTOR:	
			
EXCESS FLOW VALVE: <u>NA</u>		APPL #: <u>NA</u>	EAM #: <u>430894</u> ZONE: <u>4</u>
PLAN OF: <u>REROUTE 1/2" PE GAS SERVICE - EXTERIOR PIPING</u>			
LOCATION: <u>506 N 11TH AVE E</u>			
FROM: _____ TO: _____			
DEPARTMENT OF PUBLIC WORKS AND UTILITIES			
			
		JOB NO: <u>1430-099</u>	
		DRAWN BY: <u>SRE</u>	
		DATE: <u>5/17/2016</u>	

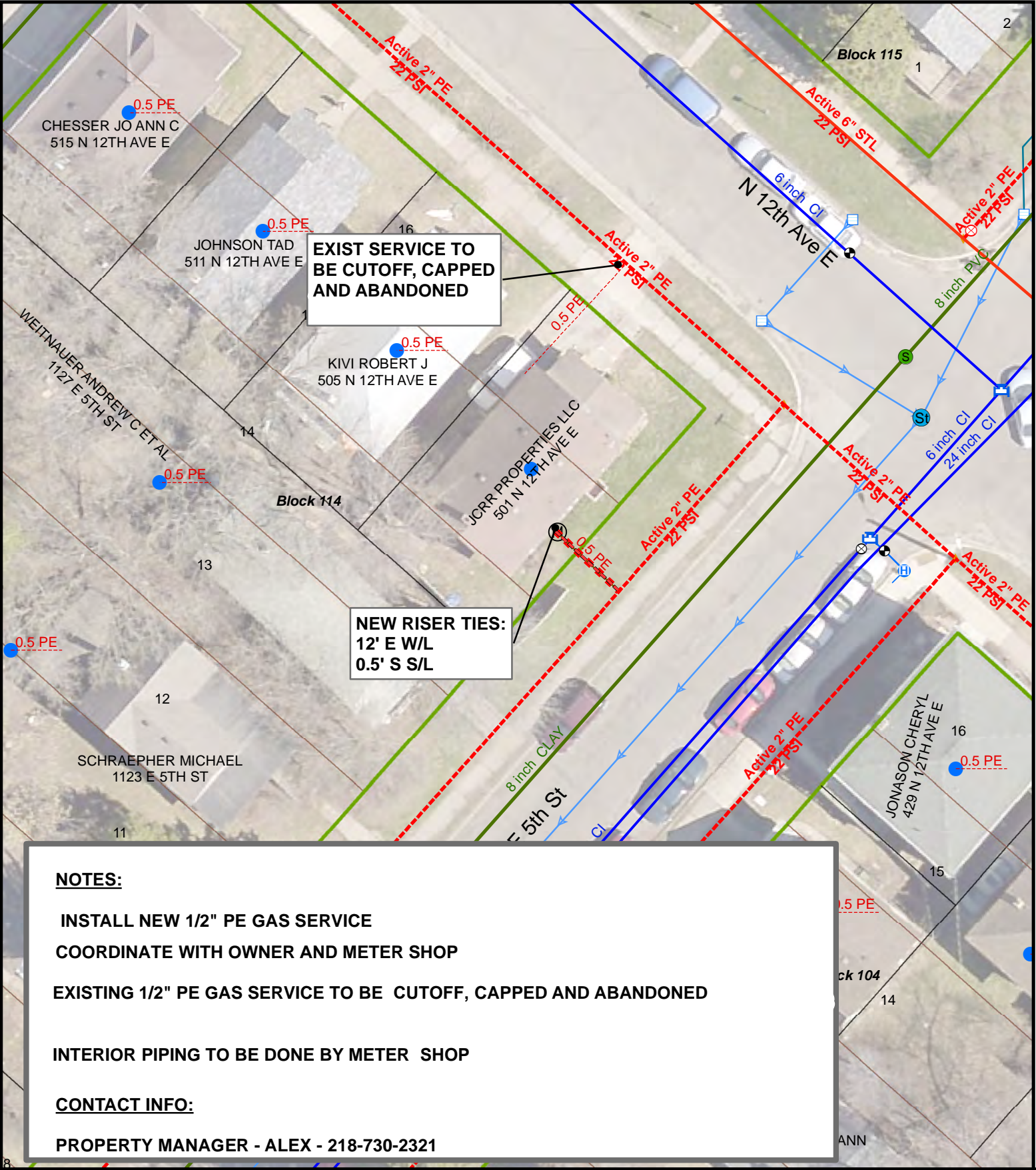

NOTES:

INSTALL NEW 1/2" PE GAS SERVICE
COORDINATE WITH OWNER AND METER SHOP
EXISTING 1/2" PE GAS SERVICE TO BE CUTOFF, CAPPED AND ABANDONED

INTERIOR PIPING TO BE DONE BY METER SHOP

CONTACT INFO:

PROPERTY MANAGER - ALEX - 218-730-2321

DATE COMPLETED:

INSPECTOR:

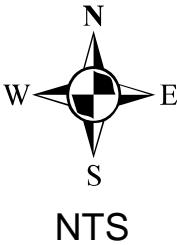

EXCESS FLOW VALVE: YES APPL #: 2016086 EAM #: 430894 ZONE: 4

PLAN OF: INSTALL NEW 1/2" PE GAS SERVICE

LOCATION: 501 N 12TH AVE E

FROM: _____ TO: _____

DEPARTMENT OF PUBLIC WORKS AND UTILITIES



JOB NO: 1430-103

DRAWN BY: SRE

DATE: 5/11/2016

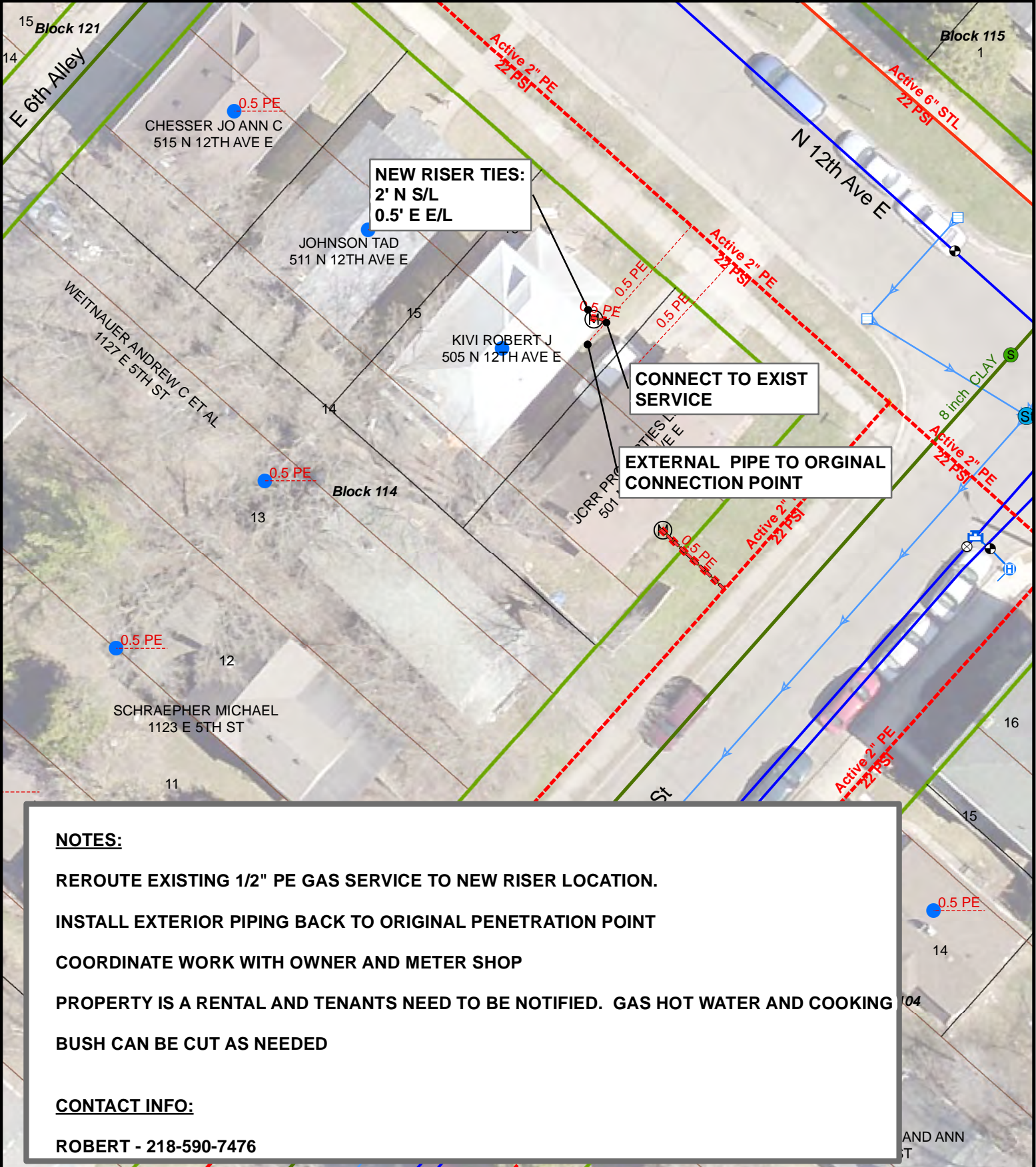

NOTES:

- REROUTE EXISTING 1/2" PE GAS SERVICE TO NEW RISER LOCATION.
- INSTALL EXTERIOR PIPING BACK TO ORIGINAL PENETRATION POINT
- COORDINATE WORK WITH OWNER AND METER SHOP
- PROPERTY IS A RENTAL AND TENANTS NEED TO BE NOTIFIED. GAS HOT WATER AND COOKING
- BUSH CAN BE CUT AS NEEDED

CONTACT INFO:

ROBERT - 218-590-7476

DATE COMPLETED: _____ INSPECTOR: _____



EXCESS FLOW VALVE: NA APPL #: NA EAM #: 430894 ZONE: 4

PLAN OF: REROUTE EXISTING 1/2" PE GAS SERVICE

LOCATION: 505 N 12TH AVE E

FROM: _____ TO: _____

DEPARTMENT OF PUBLIC WORKS AND UTILITIES



JOB NO: 1430-104

DRAWN BY: SRE

DATE: 5/24/2016

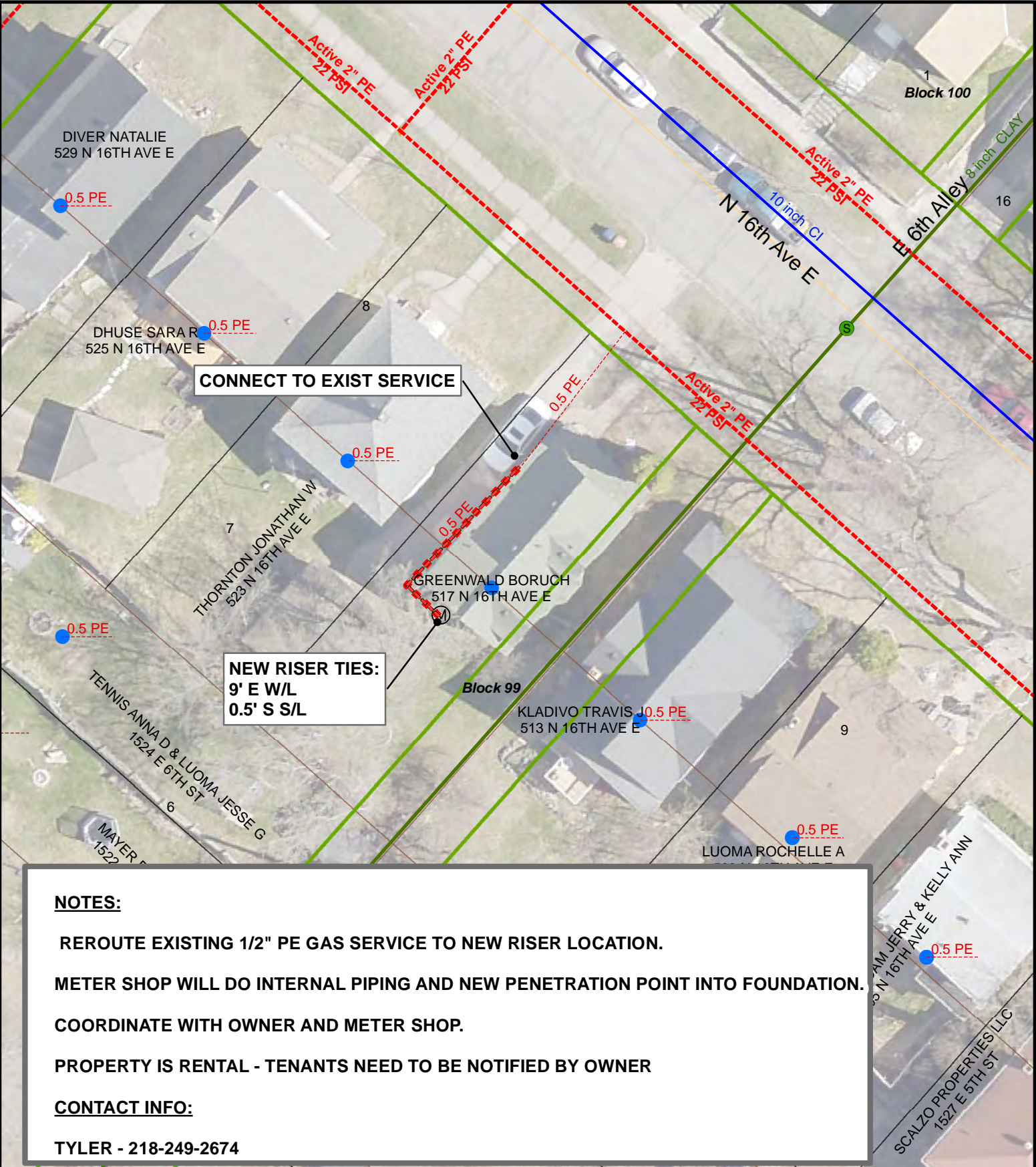

NOTES:

REROUTE EXISTING 1/2" PE GAS SERVICE TO NEW RISER LOCATION.
METER SHOP WILL DO INTERNAL PIPING AND NEW PENETRATION POINT INTO FOUNDATION.
COORDINATE WITH OWNER AND METER SHOP.
PROPERTY IS RENTAL - TENANTS NEED TO BE NOTIFIED BY OWNER

CONTACT INFO:

TYLER - 218-249-2674

DATE COMPLETED:

INSPECTOR:

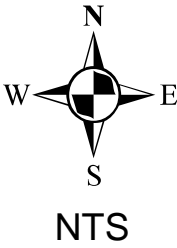

EXCESS FLOW VALVE: NA APPL #: 2016087 EAM #: 430894 ZONE: 4

PLAN OF: REROUTE 1/2" PE GAS SERVICE - INTERNAL PIPING

LOCATION: 517 N 16TH AVE E

FROM: _____ TO: _____

DEPARTMENT OF PUBLIC WORKS AND UTILITIES



JOB NO: 1430-109

DRAWN BY: SRE

DATE: 5/19/2016

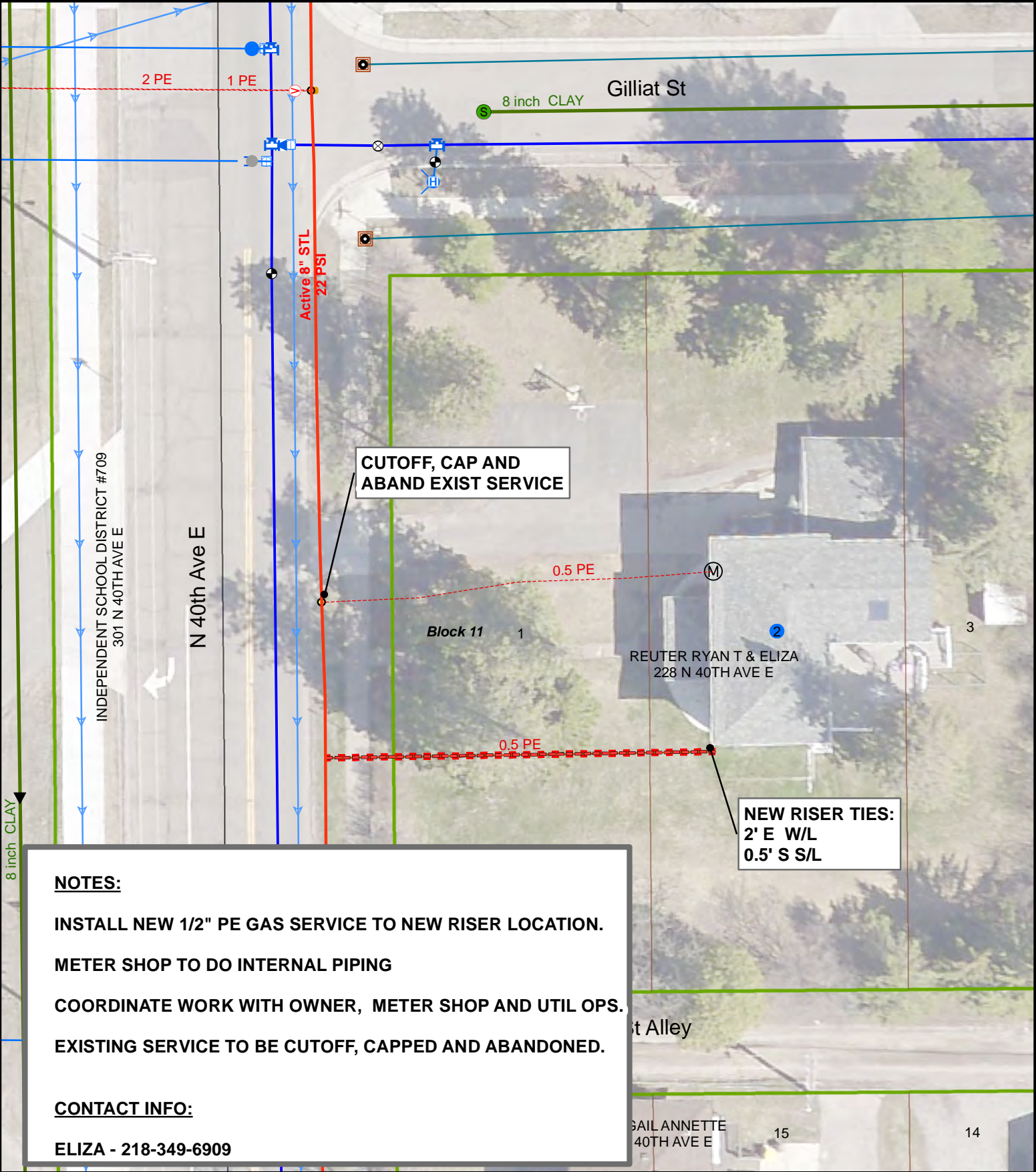

NOTES:

INSTALL NEW 1/2" PE GAS SERVICE TO NEW RISER LOCATION.
METER SHOP TO DO INTERNAL PIPING
COORDINATE WORK WITH OWNER, METER SHOP AND UTIL OPS.
EXISTING SERVICE TO BE CUTOFF, CAPPED AND ABANDONED.

CONTACT INFO:

ELIZA - 218-349-6909

DATE COMPLETED:

INSPECTOR:

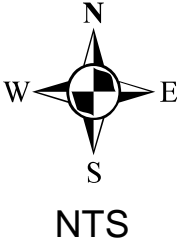

EXCESS FLOW VALVE: NA APPL #: NA EAM #: 430894 ZONE: 1

PLAN OF: INSTALL NEW 1/2" PE GAS SERVICE

LOCATION: 228 N 40TH AVE E

FROM: _____ TO: _____

DEPARTMENT OF PUBLIC WORKS AND UTILITIES



JOB NO: 1430-116

DRAWN BY: SRE

DATE: 6/3/2016

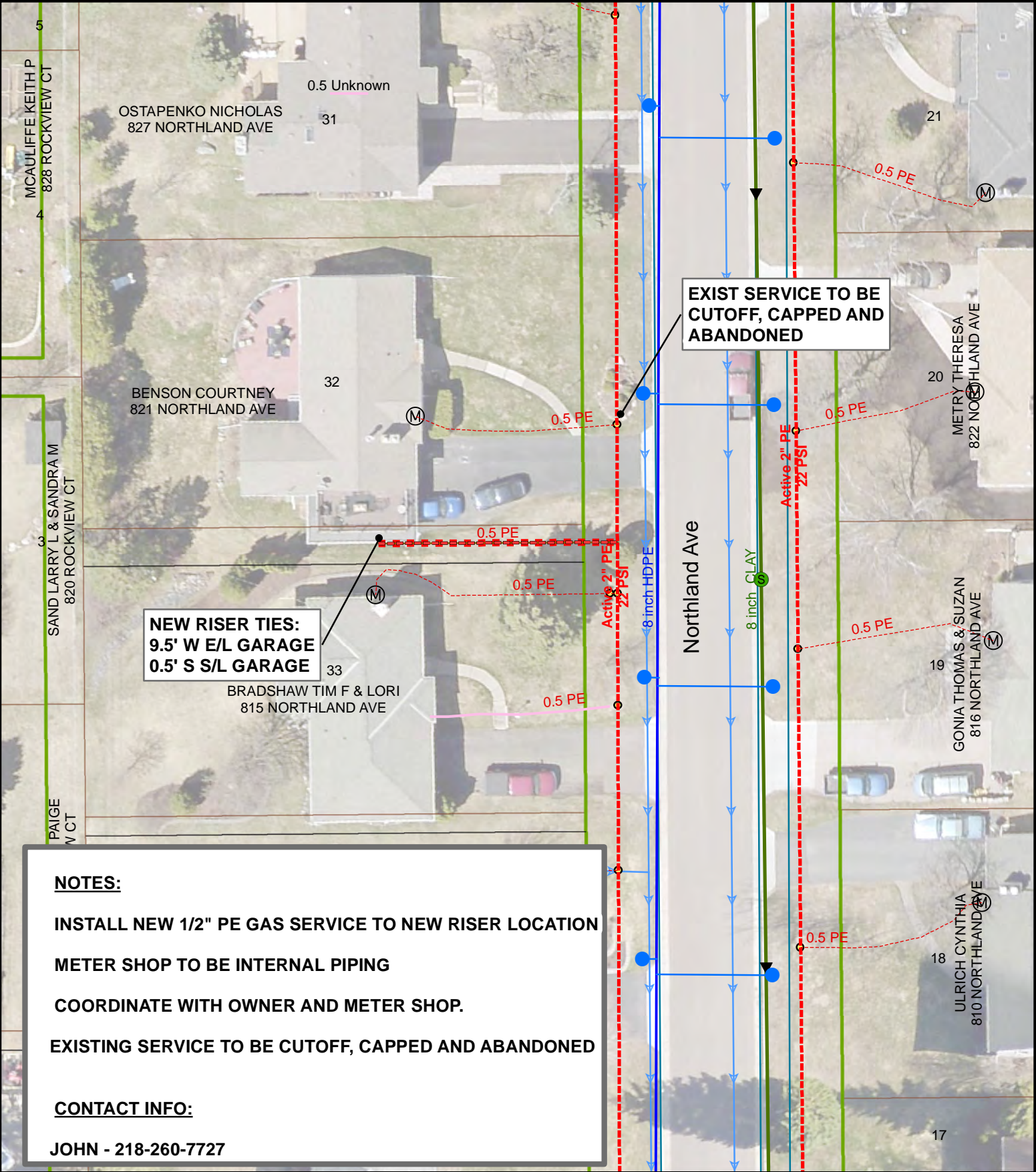

DATE COMPLETED:

INSPECTOR:

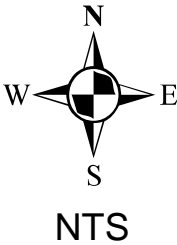

EXCESS FLOW VALVE: YES APPL #: 2016101 EAM #: 430894 ZONE: 3

PLAN OF: INSTALL NEW 1/2" PE GAS SERVICE

LOCATION: 821 NORTHLAND AVE

FROM: _____ TO: _____

DEPARTMENT OF PUBLIC WORKS AND UTILITIES



THE CITY OF
DULUTH
MINNESOTA

JOB NO: 1430-117

DRAWN BY: SRE

DATE: 5/23/2016

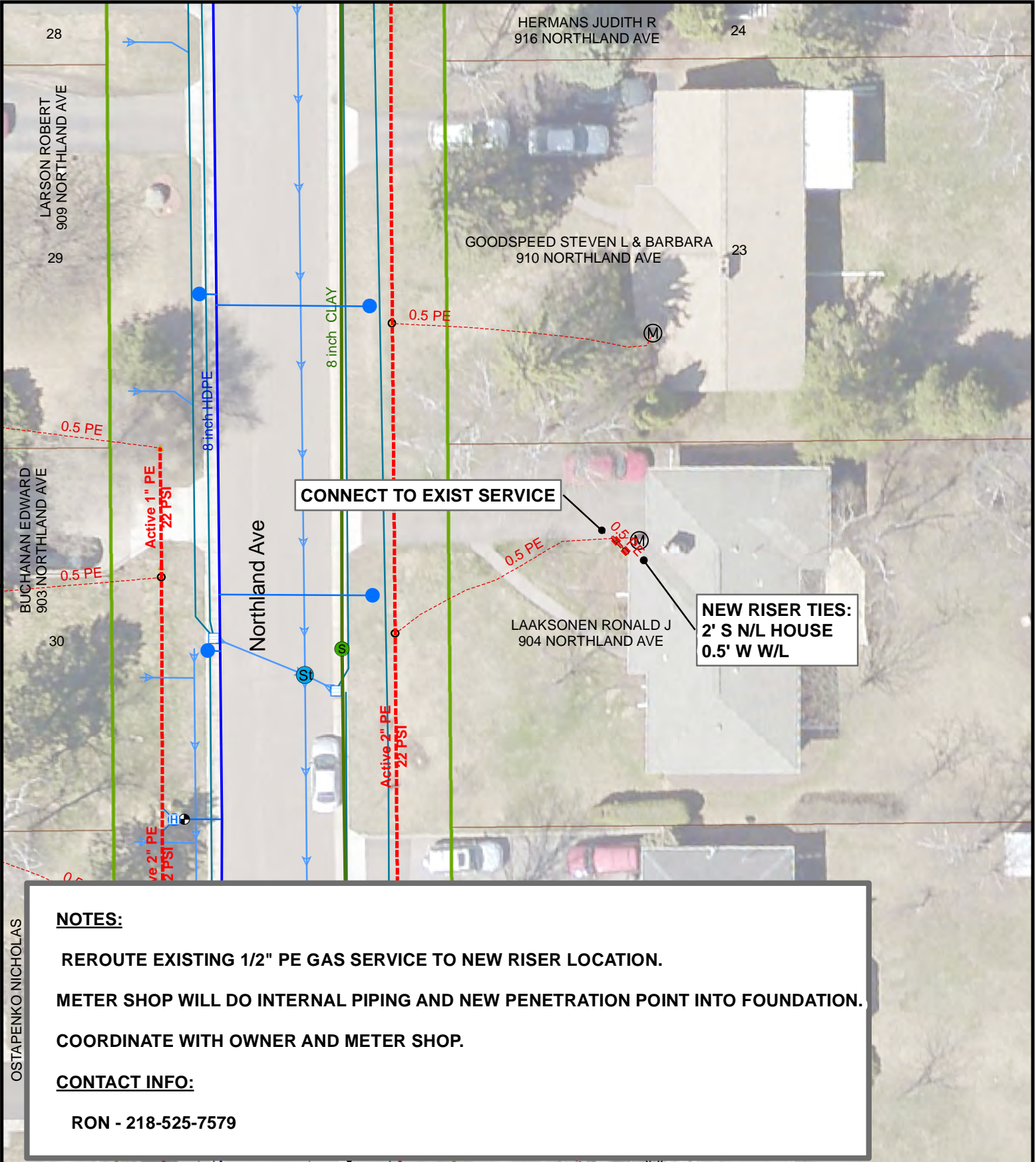

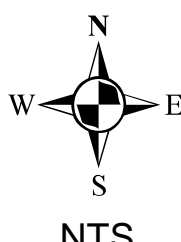
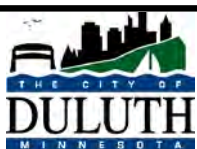
DATE COMPLETED:		INSPECTOR:	
			
<div>EXCESS FLOW VALVE: <u>NA</u> APPL #: <u>NA</u> EAM #: <u>430894</u> ZONE: <u>3</u></div> <div>PLAN OF: <u>REROUTE 1/2" PE GAS SERVICE - INTERNAL PIPING</u></div> <div>LOCATION: <u>904 NORTHLAND AVE</u></div> <div>FROM: _____ TO: _____</div> <div>DEPARTMENT OF PUBLIC WORKS AND UTILITIES</div>			
		JOB NO: <u>1430-118</u>	
		DRAWN BY: <u>SRE</u>	
		DATE: <u>5/19/2016</u>	

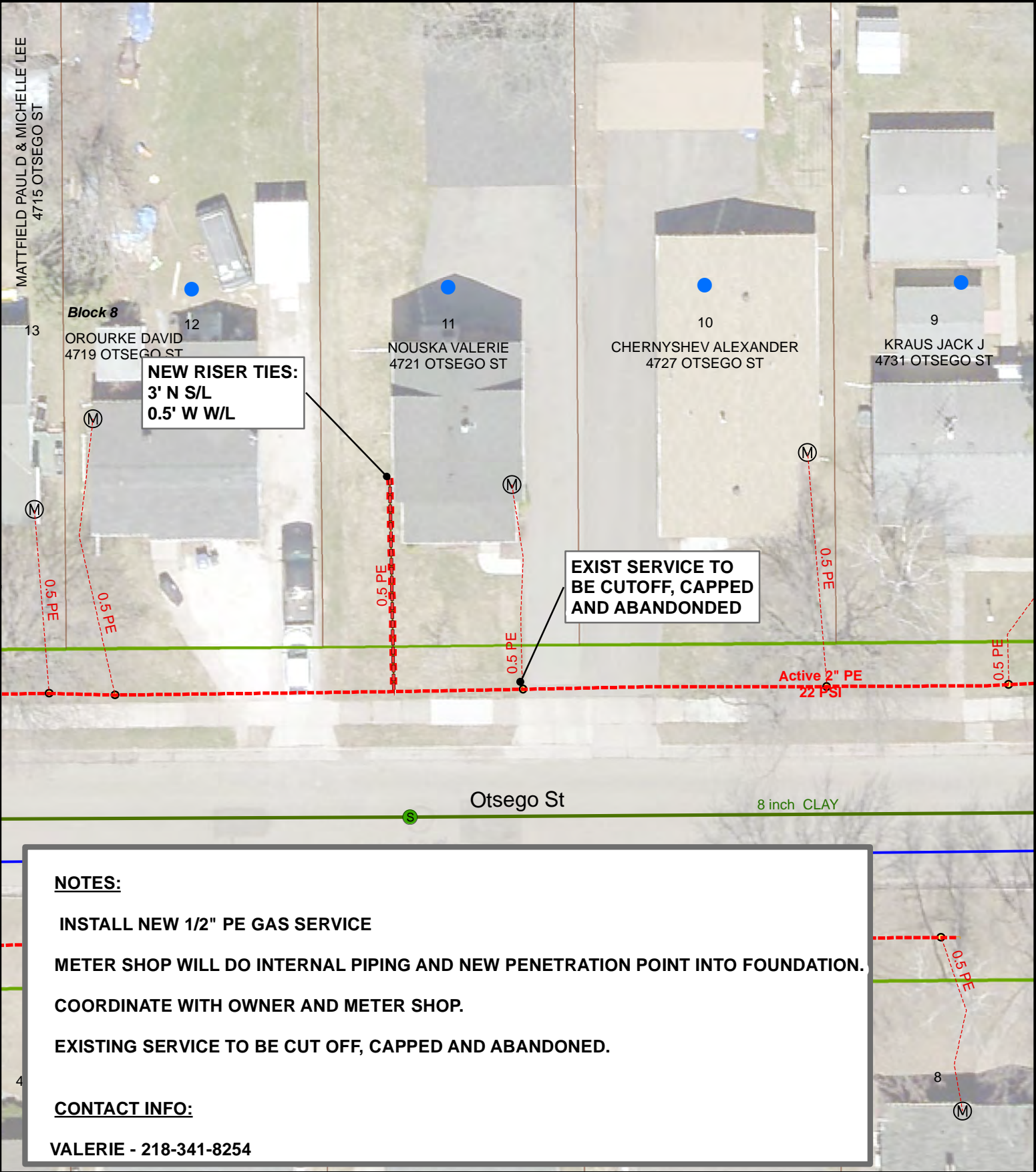

NOTES:

- INSTALL NEW 1/2" PE GAS SERVICE
- METER SHOP WILL DO INTERNAL PIPING AND NEW PENETRATION POINT INTO FOUNDATION.
- COORDINATE WITH OWNER AND METER SHOP.
- EXISTING SERVICE TO BE CUT OFF, CAPPED AND ABANDONED.

CONTACT INFO:

VALERIE - 218-341-8254

DATE COMPLETED:

INSPECTOR:

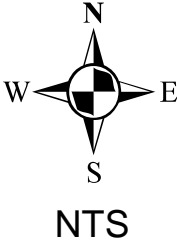

EXCESS FLOW VALVE: YES APPL #: 2016099 EAM #: 430894 ZONE: 1

PLAN OF: INSTALL NEW 1/2" PE GAS SERVICE

LOCATION: 4721 OTSEGO ST

FROM: _____ TO: _____

DEPARTMENT OF PUBLIC WORKS AND UTILITIES



JOB NO: 1430-125

DRAWN BY: SRE

DATE: 5/23/2016

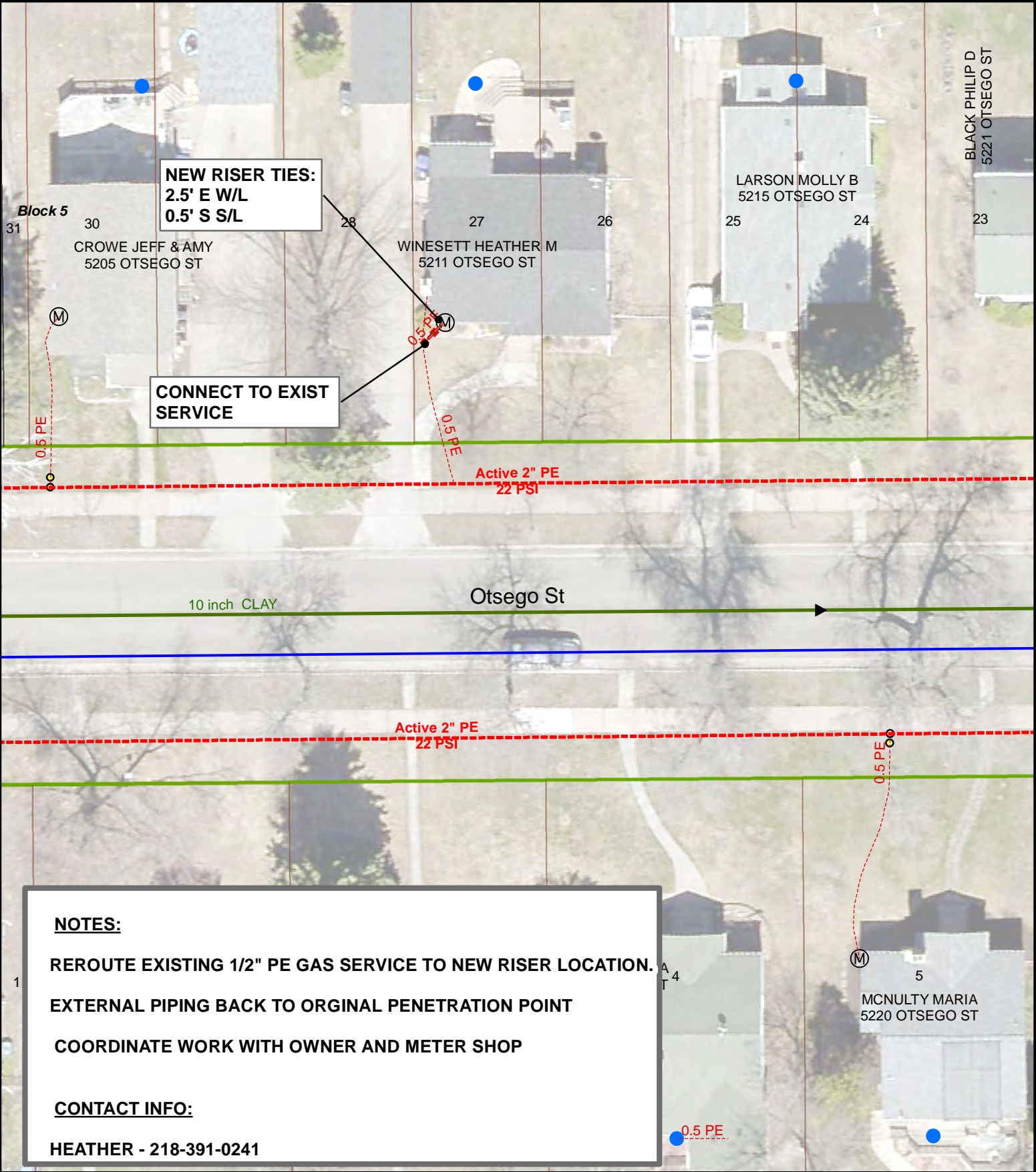

NOTES:

- REROUTE EXISTING 1/2" PE GAS SERVICE TO NEW RISER LOCATION.
- EXTERNAL PIPING BACK TO ORIGINAL PENETRATION POINT
- COORDINATE WORK WITH OWNER AND METER SHOP

CONTACT INFO:

HEATHER - 218-391-0241

DATE COMPLETED:

INSPECTOR:

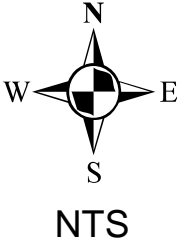

EXCESS FLOW VALVE: NA APPL #: NA EAM #: 430894 ZONE: 1

PLAN OF: REROUTE 1/2" PE GAS SERVICE

LOCATION: 5211 OTSEGO ST

FROM: _____ TO: _____

DEPARTMENT OF PUBLIC WORKS AND UTILITIES



JOB NO: 1430-127

DRAWN BY: SRE

DATE: 6/6/2016

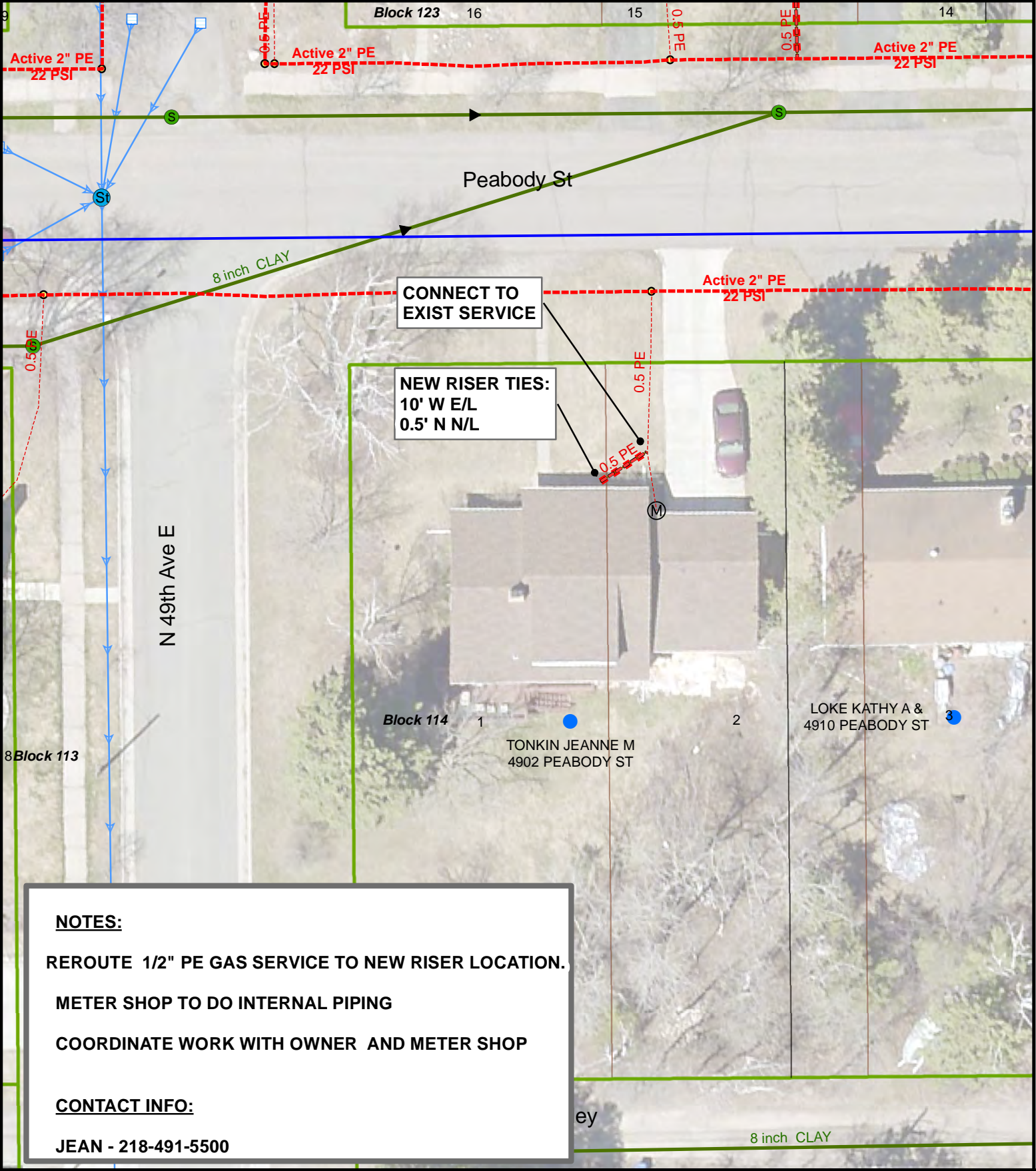

NOTES:

REROUTE 1/2" PE GAS SERVICE TO NEW RISER LOCATION.

METER SHOP TO DO INTERNAL PIPING

COORDINATE WORK WITH OWNER AND METER SHOP

CONTACT INFO:

JEAN - 218-491-5500

DATE COMPLETED:

INSPECTOR:

EXCESS FLOW VALVE: NA APPL #: NA EAM #: 430894 ZONE: 1

PLAN OF: REROUTE 1/2" PE GAS SERVICE

LOCATION: 4902 PEABODY ST

FROM: _____ TO: _____

DEPARTMENT OF PUBLIC WORKS AND UTILITIES

JOB NO: 1430-129

DRAWN BY: SRE

DATE: 6/3/2016

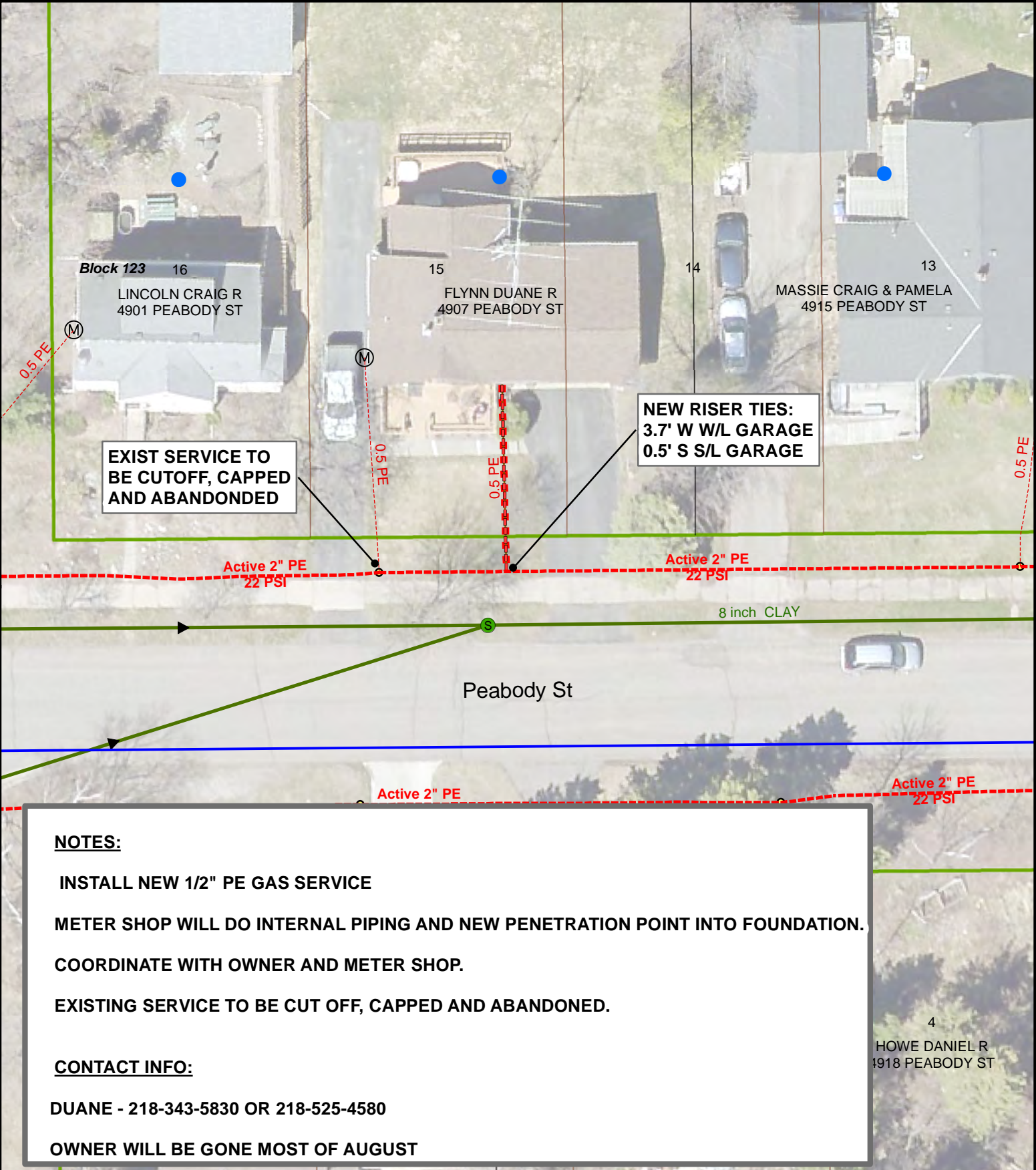

DATE COMPLETED:

INSPECTOR:

NTS

EXCESS FLOW VALVE: YES APPL #: 2016100 EAM #: 430894 ZONE: 1

PLAN OF: INSTALL NEW 1/2" PE GAS SERVICE

LOCATION: 4907 PEABODY ST

FROM: _____ TO: _____

DEPARTMENT OF PUBLIC WORKS AND UTILITIES

THE CITY OF
DULUTH
MINNESOTA

JOB NO: 1430-130

DRAWN BY: SRE

DATE: 5/23/2016

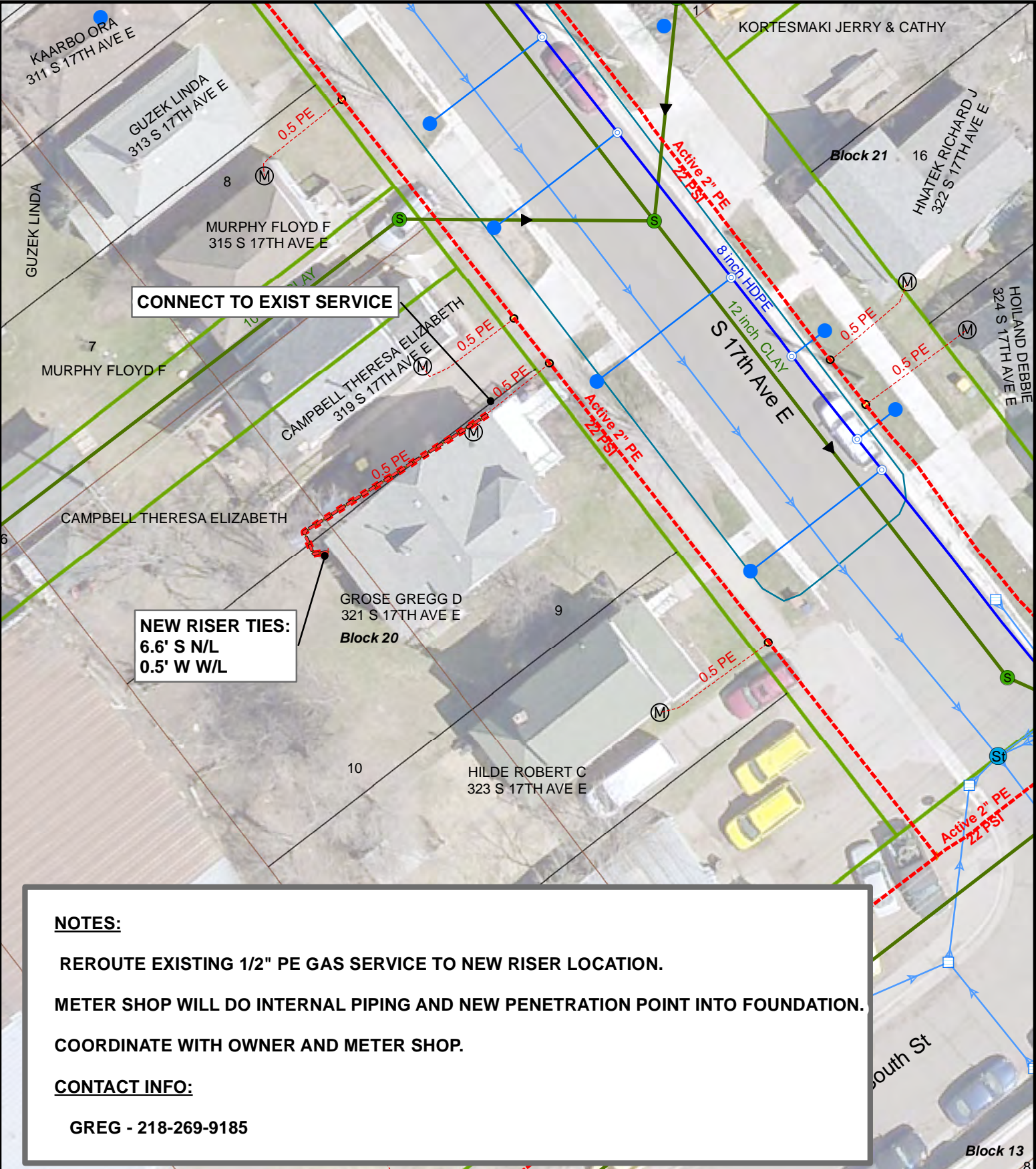

NOTES:

REROUTE EXISTING 1/2" PE GAS SERVICE TO NEW RISER LOCATION.
METER SHOP WILL DO INTERNAL PIPING AND NEW PENETRATION POINT INTO FOUNDATION.
COORDINATE WITH OWNER AND METER SHOP.

CONTACT INFO:

GREG - 218-269-9185

DATE COMPLETED:

INSPECTOR:

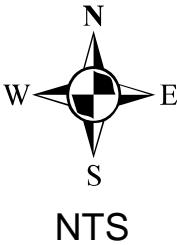

EXCESS FLOW VALVE: NA APPL #: 2016087 EAM #: 430894 ZONE: 4

PLAN OF: REROUTE 1/2" PE GAS SERVICE - INTERNAL PIPING

LOCATION: 321 S 17TH AVE E

FROM: _____ TO: _____

DEPARTMENT OF PUBLIC WORKS AND UTILITIES



JOB NO: 1430-133

DRAWN BY: SRE

DATE: 5/19/2016

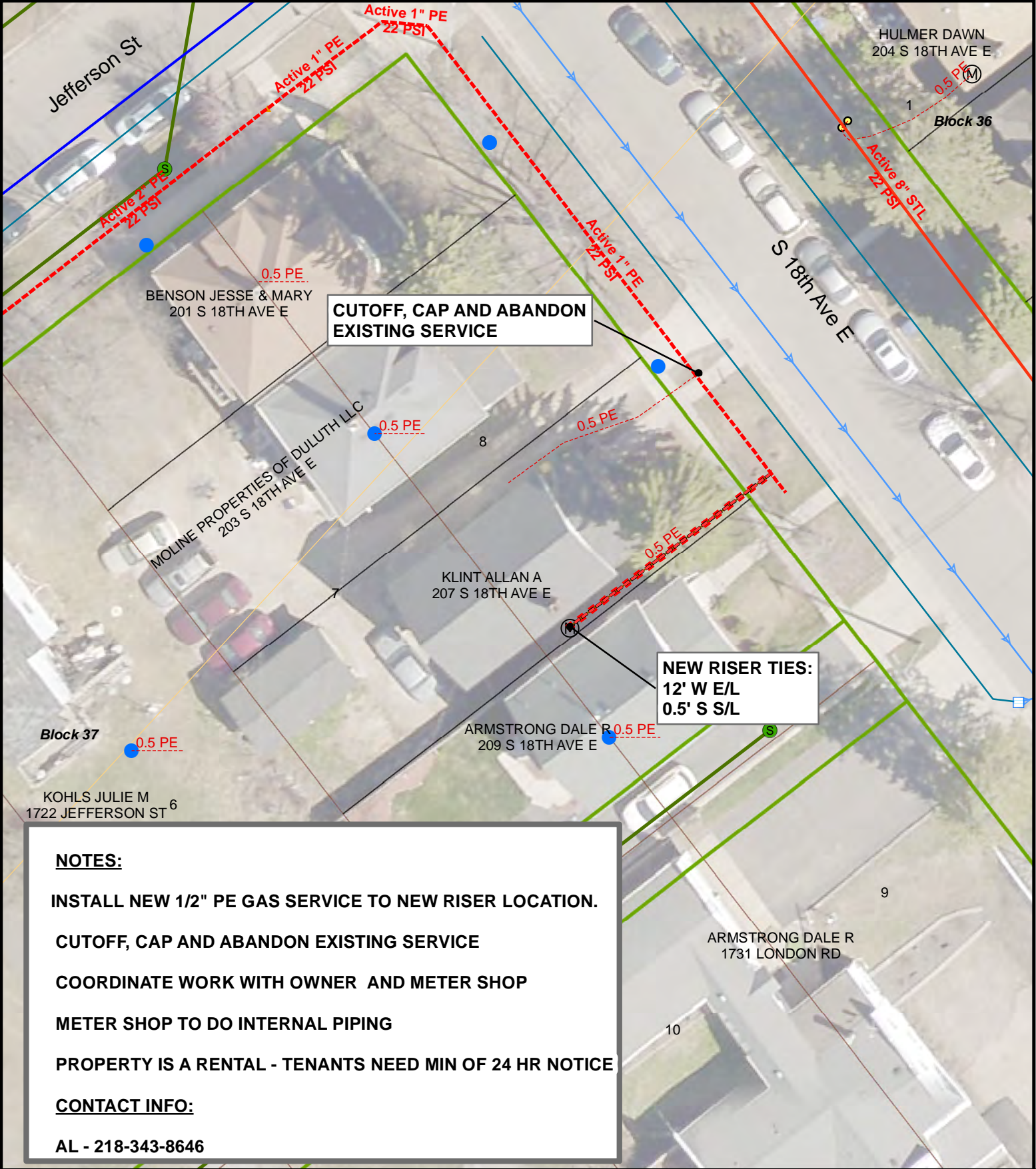

DATE COMPLETED:	INSPECTOR:
<div></div>	

EXCESS FLOW VALVE:	NA	APPL #:	NA	EAM #:	430894	ZONE:	4
PLAN OF:	INSTALL NEW 1/2" PE GAS SERVICE						
LOCATION:	207 S 18TH AVE E						
FROM:	TO:						

	
JOB NO:	1430-135
DRAWN BY:	SRE
DATE:	6/1/2016

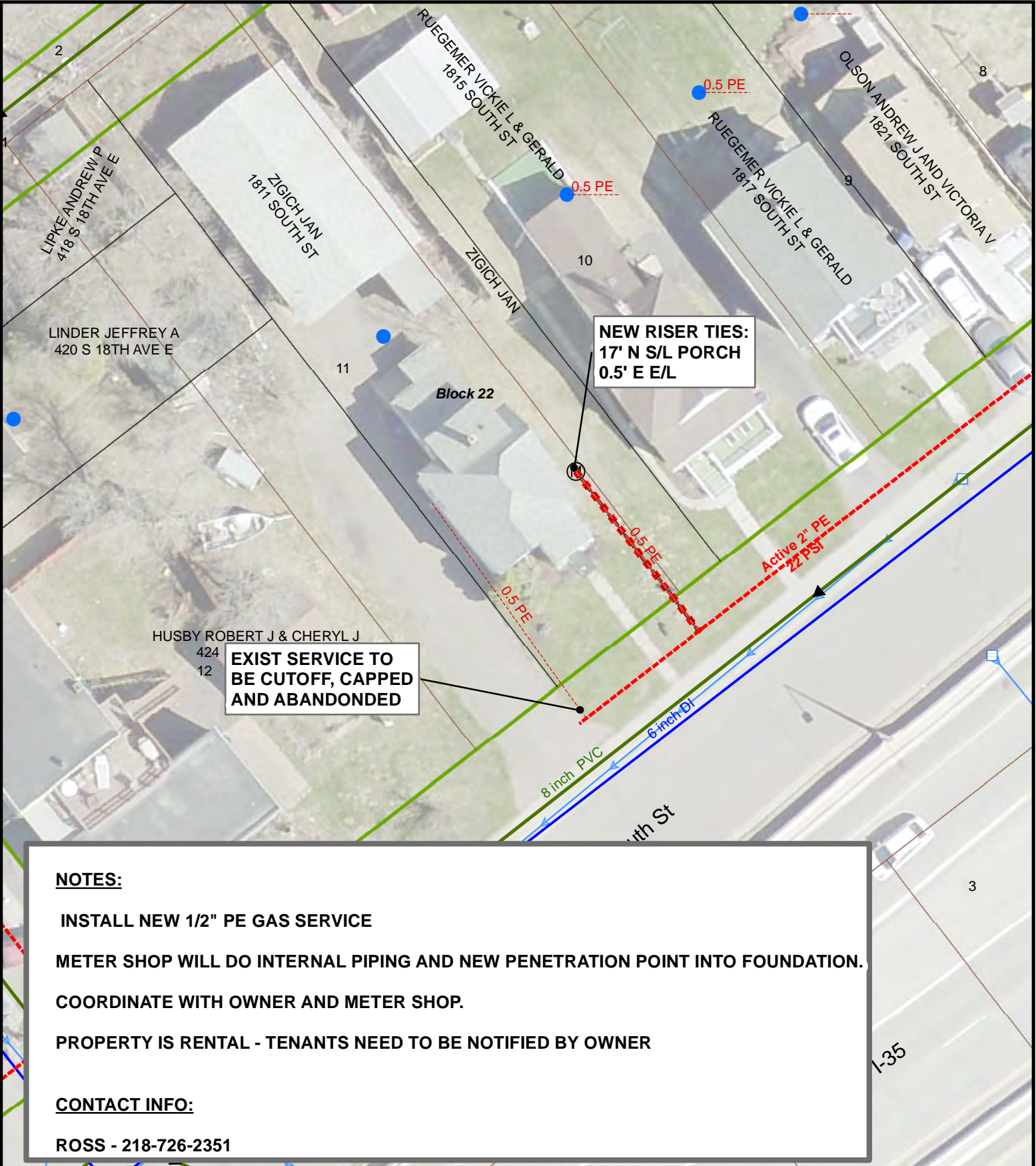

NOTES:

INSTALL NEW 1/2" PE GAS SERVICE
METER SHOP WILL DO INTERNAL PIPING AND NEW PENETRATION POINT INTO FOUNDATION.
COORDINATE WITH OWNER AND METER SHOP.
PROPERTY IS RENTAL - TENANTS NEED TO BE NOTIFIED BY OWNER

CONTACT INFO:

ROSS - 218-726-2351

DATE COMPLETED:

INSPECTOR:

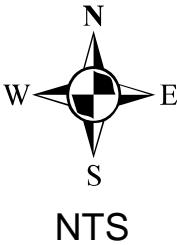

EXCESS FLOW VALVE: YES APPL #: 2016088 EAM #: 430894 ZONE: 4
PLAN OF: INSTALL NEW 1/2" PE GAS SERVICE
LOCATION: 1811 SOUTH ST
FROM: _____ TO: _____

DEPARTMENT OF PUBLIC WORKS AND UTILITIES



JOB NO: 1430-139
DRAWN BY: SRE
DATE: 5/23/2016

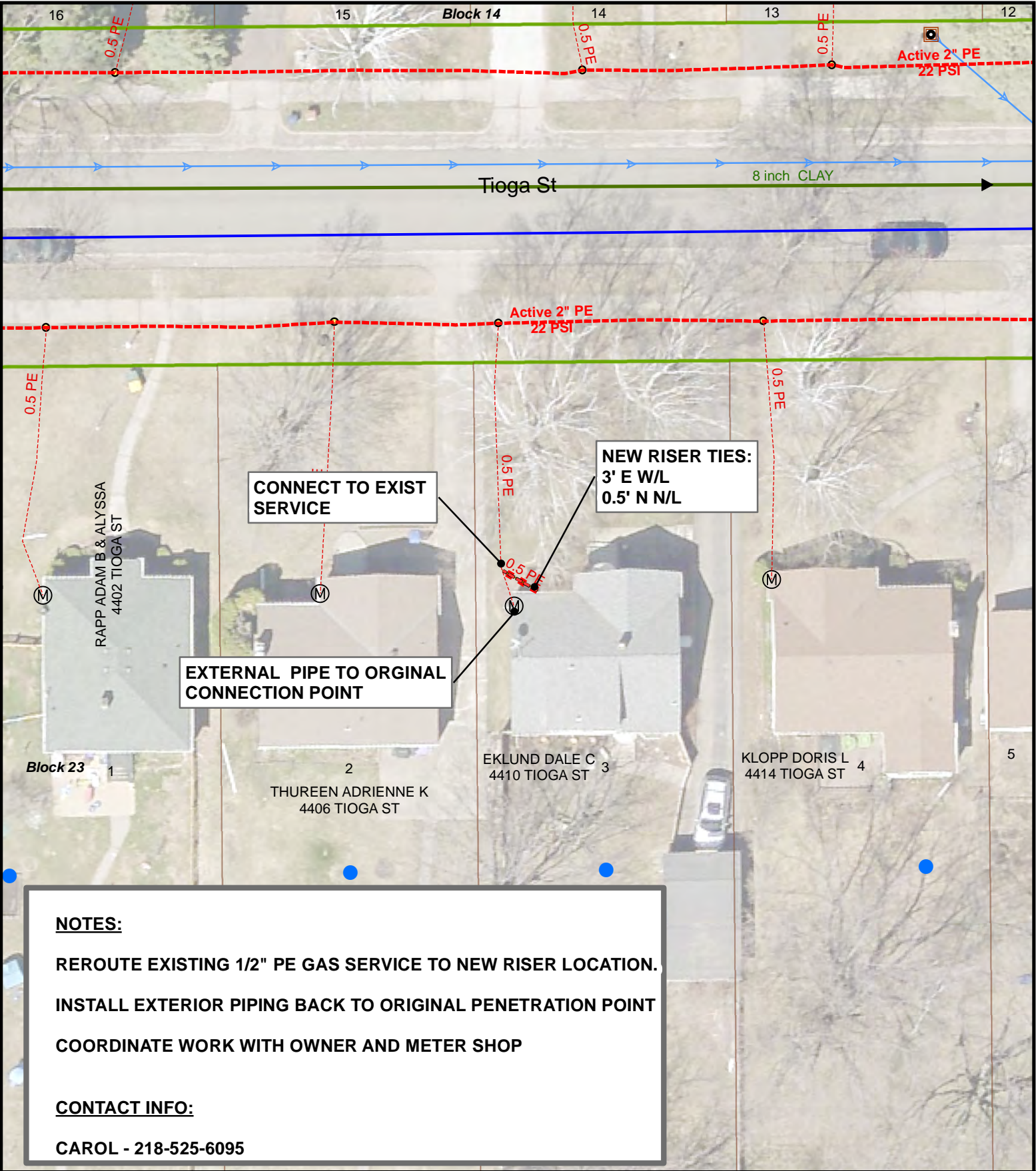

DATE COMPLETED:	INSPECTOR:
<div></div>	

EXCESS FLOW VALVE:	<u>NA</u>	APPL #:	<u>NA</u>	EAM #:	<u>430894</u>	ZONE:	<u>1</u>
PLAN OF:	<u>REROUTE EXISTING 1/2" PE GAS SERVICE</u>						
LOCATION:	<u>4410 TIOGA ST</u>						
FROM:	TO:						

DEPARTMENT OF PUBLIC WORKS AND UTILITIES

JOB NO: <u>1430-145</u>
DRAWN BY: <u>SRE</u>
DATE: <u>5/24/2016</u>

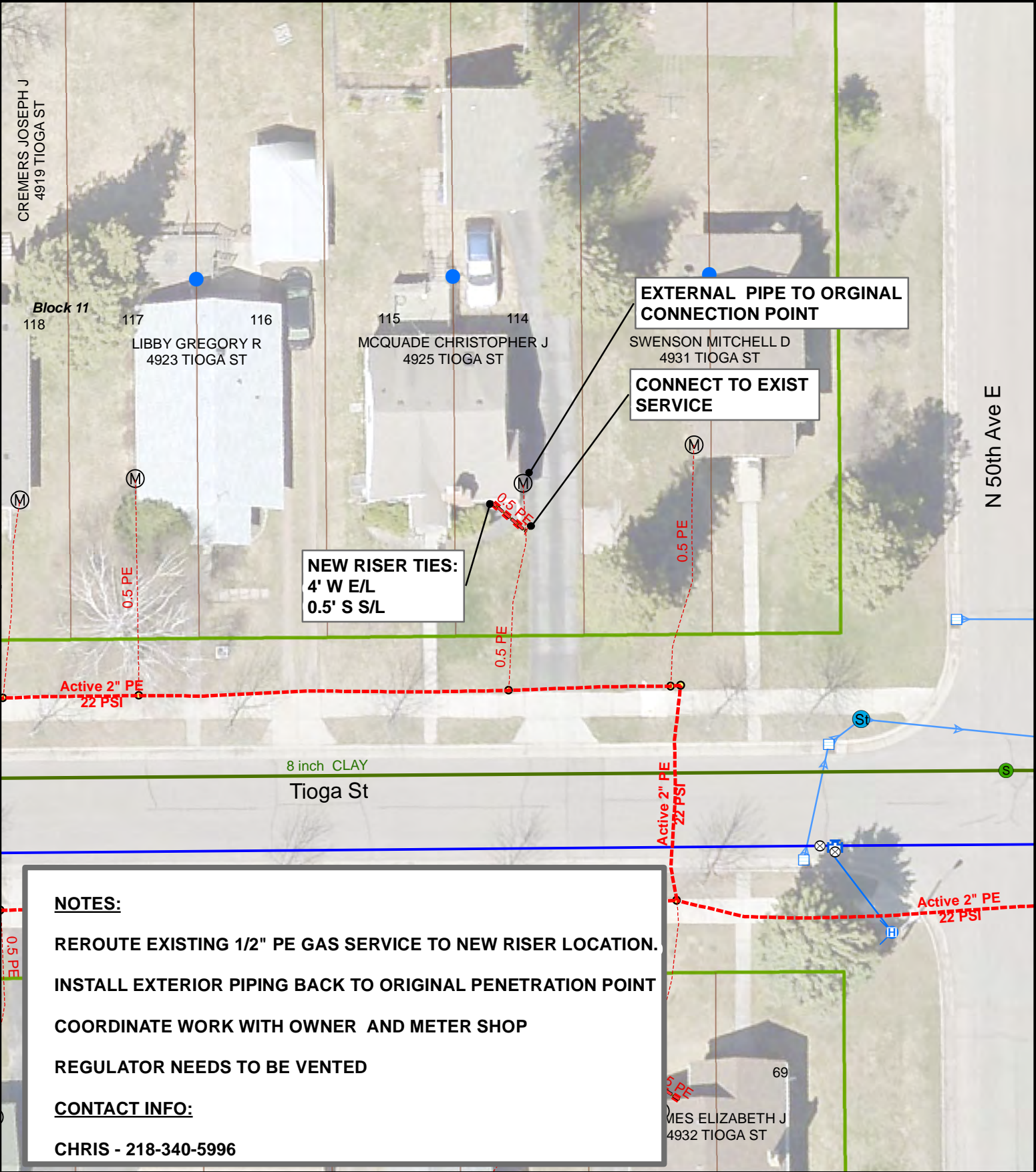

NOTES:

REROUTE EXISTING 1/2" PE GAS SERVICE TO NEW RISER LOCATION.
INSTALL EXTERIOR PIPING BACK TO ORIGINAL PENETRATION POINT
COORDINATE WORK WITH OWNER AND METER SHOP
REGULATOR NEEDS TO BE VENTED

CONTACT INFO:

CHRIS - 218-340-5996

DATE COMPLETED:

INSPECTOR:

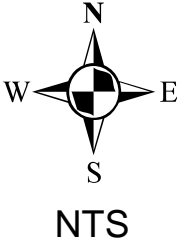

EXCESS FLOW VALVE: NA APPL #: NA EAM #: 430894 ZONE: 1

PLAN OF: REROUTE EXISTING 1/2" PE GAS SERVICE

LOCATION: 4925 TIOGA ST

FROM: _____ TO: _____

DEPARTMENT OF PUBLIC WORKS AND UTILITIES



JOB NO: 1430-150

DRAWN BY: SRE

DATE: 6/1/2016

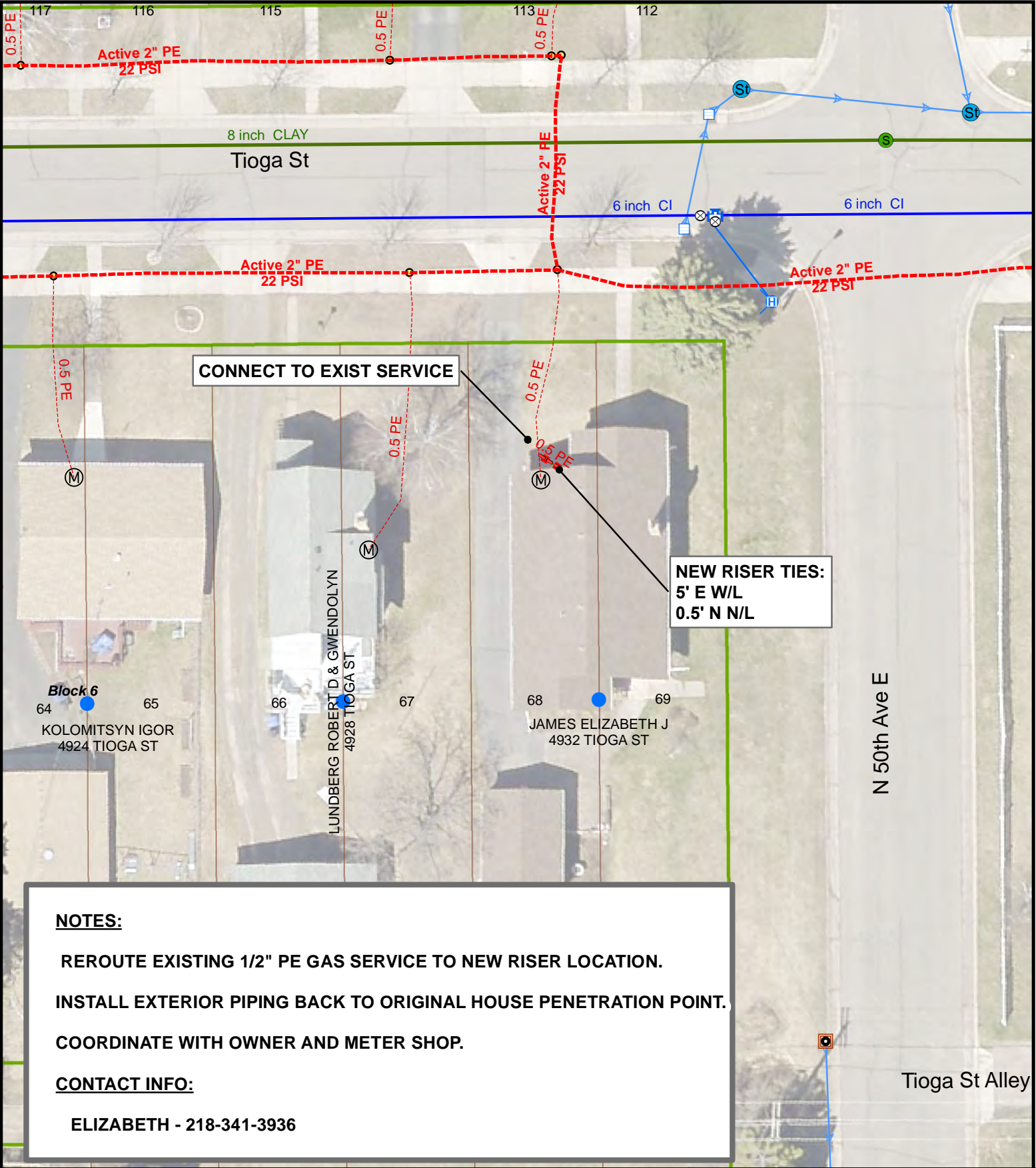

NOTES:

REROUTE EXISTING 1/2" PE GAS SERVICE TO NEW RISER LOCATION.
INSTALL EXTERIOR PIPING BACK TO ORIGINAL HOUSE PENETRATION POINT.
COORDINATE WITH OWNER AND METER SHOP.

CONTACT INFO:

ELIZABETH - 218-341-3936

DATE COMPLETED:

INSPECTOR:

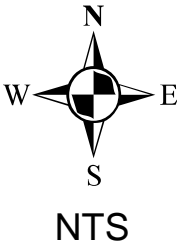

EXCESS FLOW VALVE: NA APPL #: NA EAM #: 430894 ZONE: 1

PLAN OF: REROUTE 1/2" PE GAS SERVICE - EXTERNAL PIPING

LOCATION: 4932 TIOGA ST

FROM: _____ TO: _____

DEPARTMENT OF PUBLIC WORKS AND UTILITIES



JOB NO: 1430-151

DRAWN BY: SRE

DATE: 5/19/2016

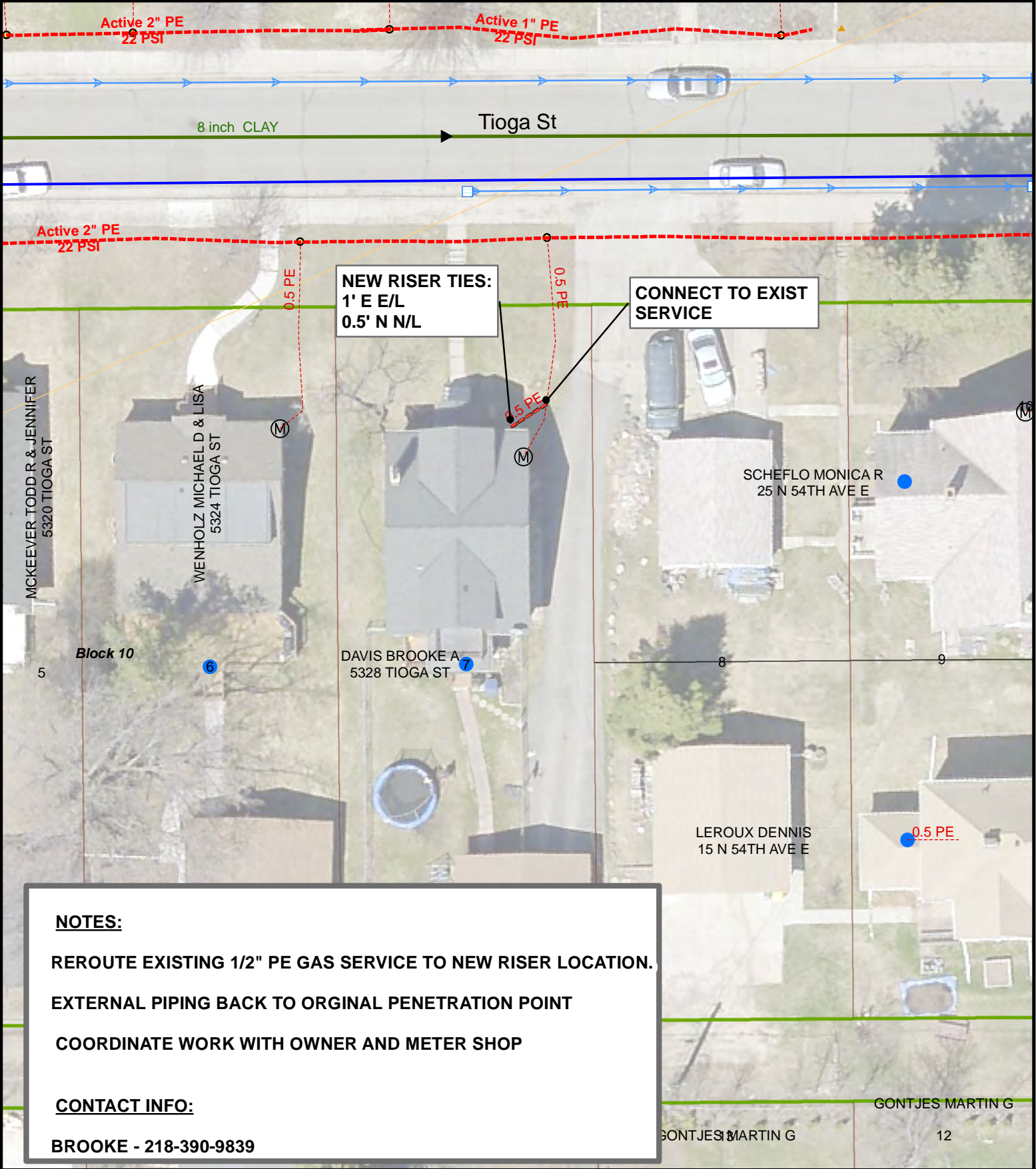

NOTES:

REROUTE EXISTING 1/2" PE GAS SERVICE TO NEW RISER LOCATION.
EXTERNAL PIPING BACK TO ORGINAL PENETRATION POINT
COORDINATE WORK WITH OWNER AND METER SHOP

CONTACT INFO:

BROOKE - 218-390-9839

DATE COMPLETED:

INSPECTOR:

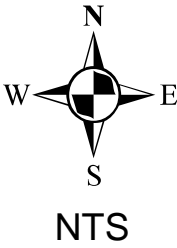

EXCESS FLOW VALVE: NA APPL #: NA EAM #: 430894 ZONE: 1

PLAN OF: REROUTE 1/2" PE GAS SERVICE

LOCATION: 5328 TIOGA ST

FROM: _____ TO: _____

DEPARTMENT OF PUBLIC WORKS AND UTILITIES



JOB NO: 1430-152

DRAWN BY: SRE

DATE: 6/6/2016

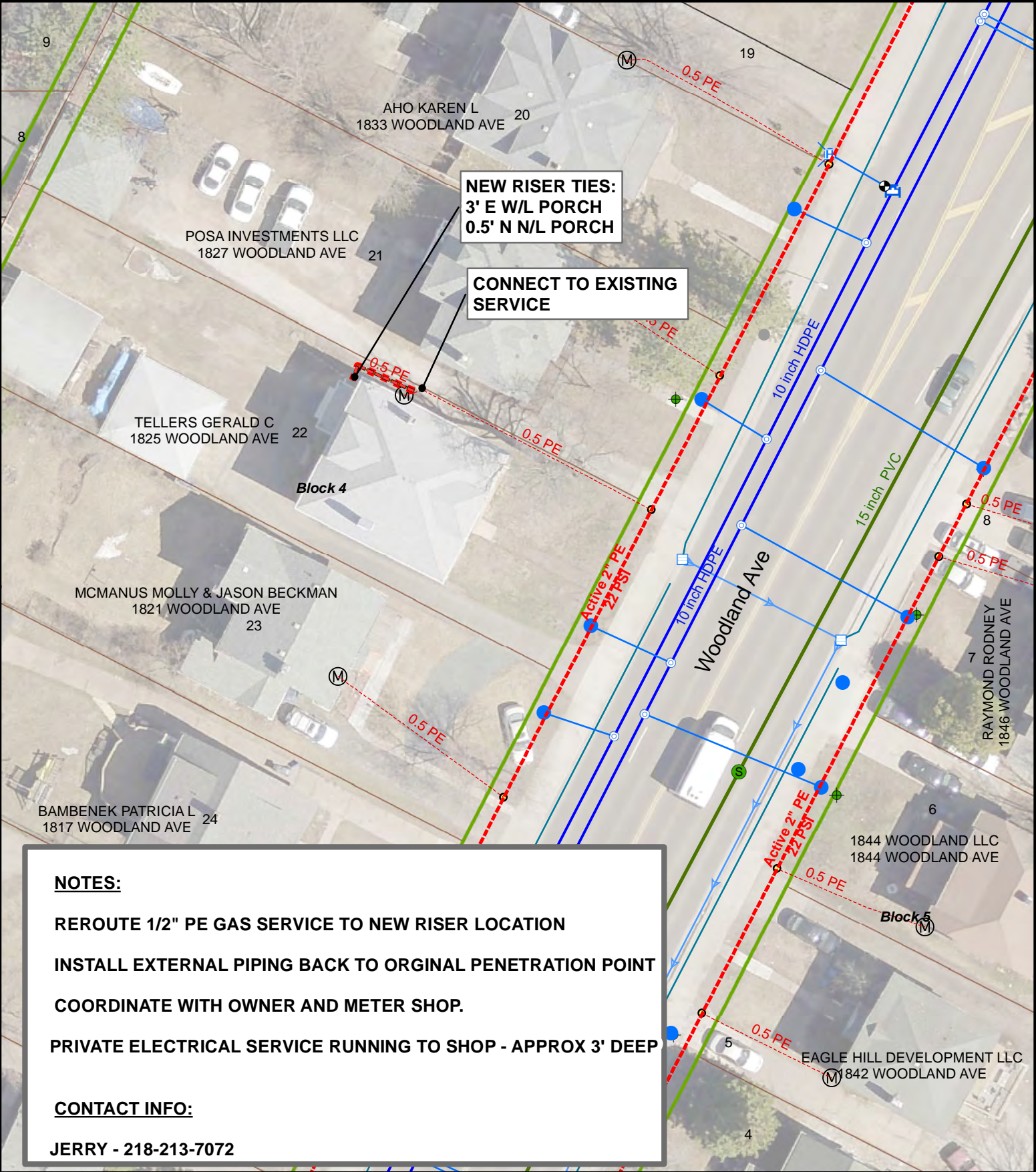

NOTES:

- REROUTE 1/2" PE GAS SERVICE TO NEW RISER LOCATION
- INSTALL EXTERNAL PIPING BACK TO ORGINAL PENETRATION POINT
- COORDINATE WITH OWNER AND METER SHOP.
- PRIVATE ELECTRICAL SERVICE RUNNING TO SHOP - APPROX 3' DEEP

CONTACT INFO:

JERRY - 218-213-7072

DATE COMPLETED:

INSPECTOR:

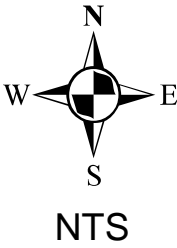

EXCESS FLOW VALVE: NA APPL #: NA EAM #: 430894 ZONE: 3

PLAN OF: REROUTE EXISTING 1/2" PE GAS SERVICE - EXTERNAL PIPING

LOCATION: 1825 WOODLAND AVE

FROM: _____ TO: _____

DEPARTMENT OF PUBLIC WORKS AND UTILITIES



JOB NO: 1430-159

DRAWN BY: SRE

DATE: 5/23/2016

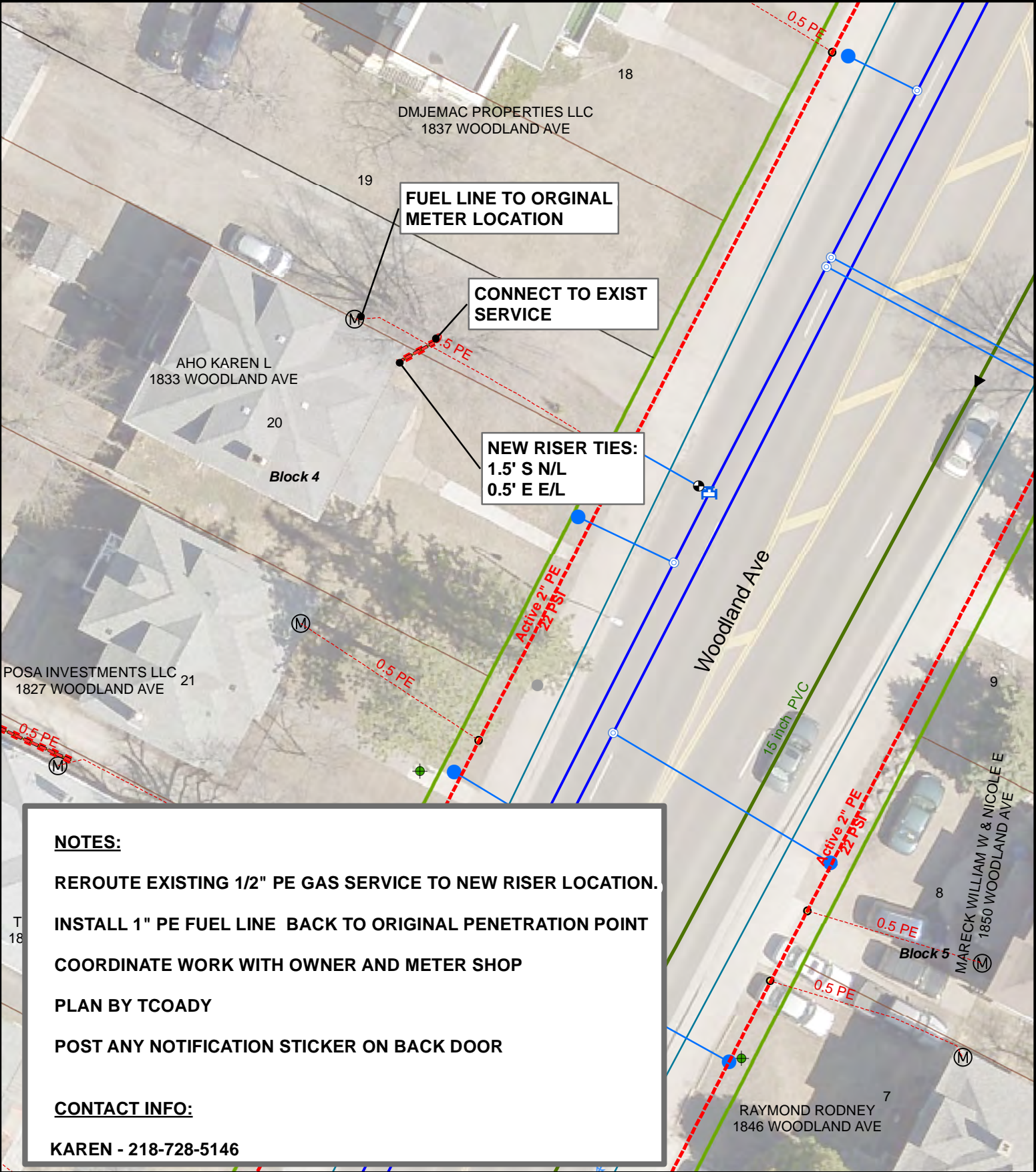

NOTES:

- REROUTE EXISTING 1/2" PE GAS SERVICE TO NEW RISER LOCATION.
- INSTALL 1" PE FUEL LINE BACK TO ORIGINAL PENETRATION POINT
- COORDINATE WORK WITH OWNER AND METER SHOP
- PLAN BY TCOADY
- POST ANY NOTIFICATION STICKER ON BACK DOOR

CONTACT INFO:

KAREN - 218-728-5146

DATE COMPLETED:

INSPECTOR:

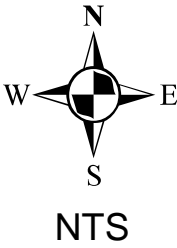

EXCESS FLOW VALVE: NA APPL #: NA EAM #: 430894 ZONE: 3

PLAN OF: REROUTE EXISTING 1/2" PE GAS SERVICE W/FUEL LINE

LOCATION: 1833 WOODLAND AVE

FROM: _____ TO: _____

DEPARTMENT OF PUBLIC WORKS AND UTILITIES



JOB NO: 1430-160

DRAWN BY: SRE

DATE: 5/25/2016

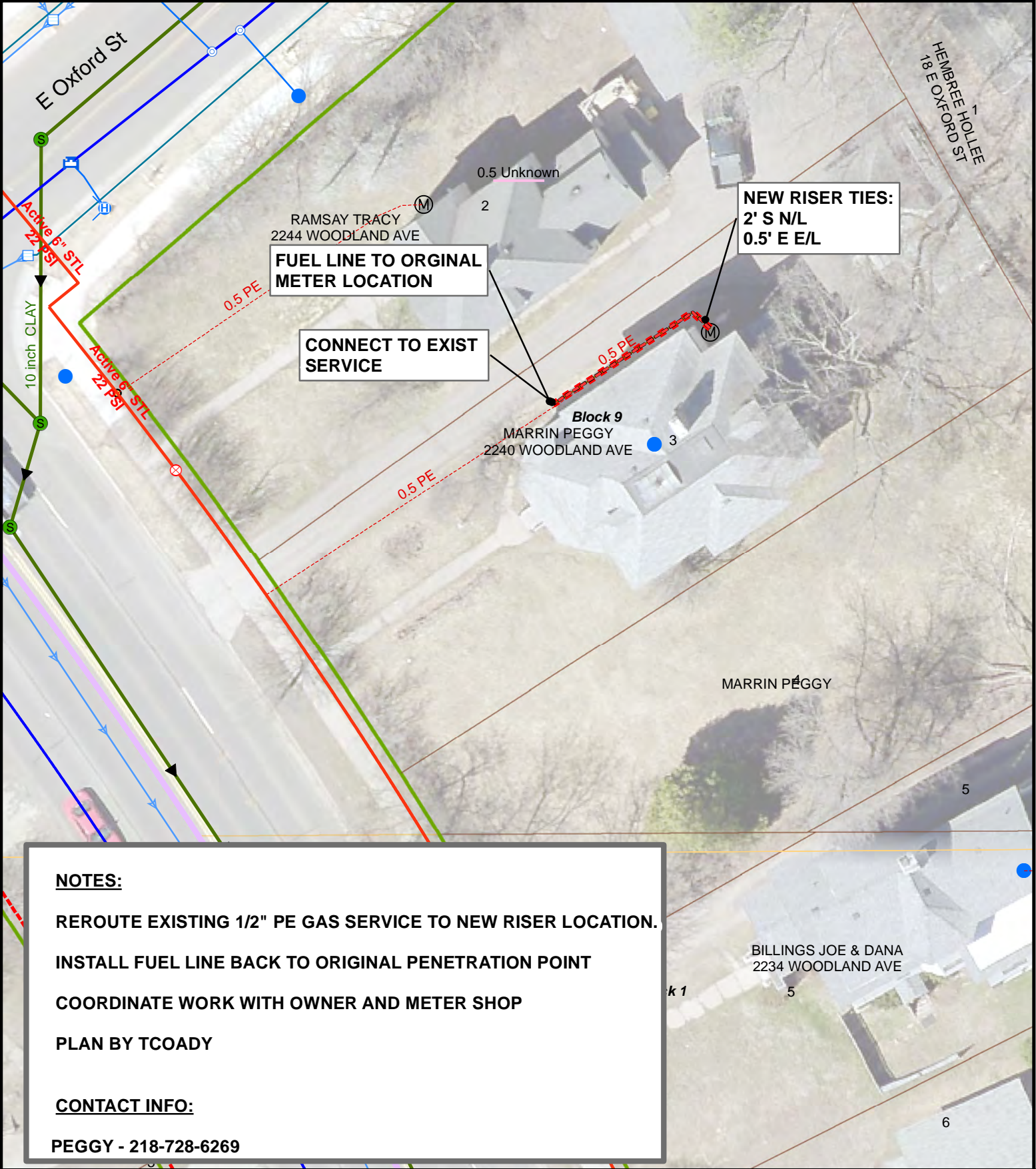

DATE COMPLETED:	INSPECTOR:
<div></div>	

EXCESS FLOW VALVE:	NA	APPL #:	NA	EAM #:	430894	ZONE:	3
PLAN OF:	REROUTE EXISTING 1/2" PE GAS SERVICE W/FUEL LINE						
LOCATION:	2240 WOODLAND AVE						
FROM:				TO:			