

# **Public Safety Building Parking Lot Repairs**

2030 North Arlington Avenue, Duluth, MN

February 23, 2016

Bid #: 16-0239  
Project 15-44-RH

Bids Due: March 8<sup>th</sup>, 2016 @ 2:00 PM CST



## **City of Duluth**

Property and Facilities Management  
1532 W Michigan Street  
Duluth, MN 55806  
(218) 730-4416

---

## **TABLE OF CONTENTS**

---

### **BIDDING REQUIREMENTS**

INVITATION TO BID  
INSTRUCTIONS TO BIDDERS  
BID FORM  
NON-COLLUSION AFFIDAVIT  
EEO COMPLIANCE & AFFIRMATIVE ACTION  
RESPONSIBLE CONTRACTOR VERIFICATION

### **CONDITIONS OF CONTRACT**

DRAFT CONSTRUCTION CONTRACT  
GENERAL CONDITIONS  
SUPPLEMENTARY CONDITIONS  
PREVAILING WAGE RATES

### **SPECIFICATIONS**

### **DRAWINGS**



## CITY OF DULUTH INVITATION TO BID

**PROJECT NAME/DESCRIPTION: PUBLIC SAFETY BUILDING PARKING LOT REPAIRS**

**BID NUMBER: 16-0239**

**BIDS DUE: March 8<sup>th</sup>, 2016 AT 2:00 PM CST**

**PROJECT DESCRIPTION:** Remove asphalt and subsoils, regrade parking area, install catch basins, and repave affected areas in accordance with the attached plans and specifications.

**PRE-BID/WALK-THROUGH:** There will be no formal walk-through or pre-bid meeting. Bidders requesting a site visit should contact Rob Hurd at 218-730-4416 to schedule.

**QUESTIONS:** Please submit any questions regarding this project via e-mail to [purchasing@duluthmn.gov](mailto:purchasing@duluthmn.gov). Responses will be posted as an addendum.

The selected contractor will be issued a construction contract (draft attached). Notice to Proceed will be issued once the agreement is fully executed.

Proposal forms, contract documents, plans and specifications are also available through the Duluth Builder's Exchange; Minnesota Builder's Exchange, BXWI Fox Valley Plan Room, Blue Book Building and Construction Network, and MEDA Construction Connection.

## INSTRUCTIONS TO BIDDERS

All bids must be complete, signed, and transmitted in a sealed envelope plainly marked with the bid number, subject matter, and opening date.

Bids may be mailed to the Purchasing Office, City Hall, 411 West 1<sup>st</sup> Street, Room 100, Duluth, MN 55802 or dropped off in person at the same address.

Bids must be received in Purchasing before 2:00 PM local time on the bid opening date specified on the Invitation for Bids. The City Purchasing Agent or her designee will conduct a public bid opening in Room 100 immediately following receipt of the bids. Bid results will be posted online at <http://www.duluthmn.gov/purchasing/bids-request-for-proposals/> once all bids have been reviewed.

The City of Duluth reserves the right to split the award where there is a substantial savings to the City, to waive informalities and to reject any and all bids. Bidder must state in their proposal if bid price is based on acceptance of the total order. Do not include sales tax in the unit price. Price may not be the only consideration for bid award. Bids must be firm for a minimum of 60 days.

No alternatives to the specification will be considered unless specifically requested. Erasures or other changes to the bid must be initialed and dated.

### **The following documents must be submitted with your bid:**

1. **Bid Bond** – A certified check or bank draft, payable to the order of the City of Duluth, negotiable U.S. Government Bonds (at par value), or a satisfactory bid bond executed by the bidder and acceptable surety, in an amount equal to five per cent (5%) of the total bid. Bids may be withdrawn without forfeiture of surety if the request is submitted by the Bidder and received at the Purchasing Office in writing or by telephone prior to the scheduled bid opening.
2. **Acknowledgment of Addendum** (if applicable) – any changes to this solicitation will be announced via Addendum. Bidders must indicate that they have reviewed any addendum(s) by initialing and dating on the bid

form where indicated. Failure to acknowledge addendum(s) may result in your bid being deemed non-responsive.

3. **Responsible Contractor** - No construction contract in excess of \$50,000 will be awarded unless the Bidder is a "responsible contractor" as defined in Minnesota Statute §16C.285, subdivision 3. All Bidders submitting a proposal for this project must verify that they meet the minimum criteria specified in the statute by submitting a Responsible Contractor Verification and Certification of Compliance form (attached). The owner or officer of the company must sign the form under oath verifying compliance with each of the minimum criteria. Making a false statement under oath will render the Bidder or subcontractor that makes the false statement ineligible to be awarded a construction project and may result in termination of a contract awarded to a Bidder or subcontractor that submits a false statement. Bidders must submit signed copies of verifications and certifications of compliance from subcontractors at the City's request.

**Please note that the following requirements also apply to this project, and any additional required documents must be submitted prior to award/contract execution.**

1. **Insurance** – Contractor must provide proof of Public Liability and Automobile Liability Insurance with limits not less than \$1,500,000 Single Limit prior to the commencement of work. The City of Duluth must be named as an additional insured. Please refer to the draft Contract, Section 7.

2. **Affidavit of Non-Collusion** – The successful bidder shall be required to execute the attached affidavit stating that he/she has not entered into a collusive agreement with any other person, firm, or corporation in regard to any bid submitted.

3. **Performance & Payment Bonds** – The awarded contractor will be required to submit performance and payments bonds in the full amount of the project cost prior to award.

4. **Affirmative Action/EEO** - The contractor must take affirmative action to ensure that the employees and applicants for employment are not discriminated against because of their race, color, creed, sex or national origin, and must meet the affirmative action goals. Contractors are encouraged to subcontract with Disadvantaged Business Enterprises (DBEs) when possible. A current list of certified DBEs is available on the Minnesota Unified Certification website at <http://mnucp.metc.state.mn.us> . Contractor will comply with all applicable Equal Employment Opportunity laws and regulations. Awarded contractor will submit the attached Equal Employment Opportunity (EEO) Affirmative Action Policy Statement & Compliance Certificate.

5. **Out of State Contractor** - Unless a State of Minnesota Certificate of Exemption is provided, any out-of-state bidder receiving a bid award will have 8% retained from invoice payments on any contracts over \$50,000. Submit a signed copy of the signed exemption form when submitting Payment and Performance Bonds. This form may be found at the following web address:  
[http://www.revenue.state.mn.us/Forms\\_and\\_Instructions/sde.pdf](http://www.revenue.state.mn.us/Forms_and_Instructions/sde.pdf)

6. **Prevailing Wage** - Not less than the minimum salaries and prevailing wages as set forth in the contract documents must be paid on this project.

The City of Duluth is an Equal Opportunity Employer. Contractor shall comply with all applicable Equal Employment Opportunity laws and regulations.

CITY OF DULUTH



Amanda Ashbach  
Purchasing Agent

**BID #16-0239**  
**PROJECT:15-44-RH – Parking Lot Repairs – Public Safety Bldg**  
**BID FORM**

ITEM	PRICE
LUMP SUM PRICE TO REPAIR PARKING LOT IN ACCORDANCE WITH THE ATTACHED PLANS AND SPECIFICATIONS	\$
	\$
	\$
<b>TOTAL</b>	\$

\_\_\_\_\_  
TOTAL PRICE IN WRITING

**ACKNOWLEDGMENT OF ADDENDA**

ADDENDUM #	INITIAL/DATE
ADDENDUM #	INITIAL/DATE
ADDENDUM #	INITIAL/DATE
ADDENDUM #	INITIAL/DATE

Signature \_\_\_\_\_ Date \_\_\_\_\_

Name/Title \_\_\_\_\_

Company Name \_\_\_\_\_

Address \_\_\_\_\_

City, State, Zip \_\_\_\_\_

Tel. \_\_\_\_\_ E-Mail \_\_\_\_\_

## AFFIDAVIT AND INFORMATION REQUIRED OF BIDDERS

Affidavit of Non-Collusion:

I hereby swear (or affirm) under penalty of perjury:

That I am the bidder (if the bidder is an individual), a partner in the bidder (if the bidder is a partnership), or an officer or employee of the bidding corporation having authority to sign on its behalf (if the bidder is a corporation);

That the attached bid or bids have been arrived at by the bidder independently and have been submitted without collusion with and without agreement, understanding, or planned common course of action with any other vendor or materials, supplied, equipment or services described in the invitation to bid, designed to limit independent bidding or competition;

That the contents of the bid or bids have not been communicated by the bidder or its employees or agents to any person not an employee or agent of the bidder or its surety on any bond furnished with the bid or bids and will not be communicated to any such person prior to the official opening of the bid or bids;

That a family relationship between a City of Duluth employee and bidder/proposer are in non-collusion; and

That I have fully informed myself regarding the accuracy of the statements made in this affidavit.

Signed: \_\_\_\_\_

Firm Name: \_\_\_\_\_

Subscribed and sworn to me before this \_\_\_\_ day of \_\_\_\_\_, \_\_\_\_\_

NOTARY PUBLIC \_\_\_\_\_

My commission expires: \_\_\_\_\_

Bidder's E.I. Number \_\_\_\_\_  
(Number used on employer's quarterly Federal Tax return)

**EQUAL EMPLOYMENT OPPORTUNITY EEO AFFIRMATIVE ACTION  
POLICY STATEMENT & COMPLIANCE CERTIFICATE**

**TO: City of Duluth, MN      PROJECT NUMBER & DESCRIPTION** \_\_\_\_\_

**FROM:** \_\_\_\_\_

\_\_\_\_\_  
(Vendor's name, address, telephone number)

**A) Employment:** It is the policy of the above named FIRM to afford equal opportunity for employment to all individuals regardless of race, color, creed, religion, national origin, ancestry, age, sex, marital status, status with respect to public assistance and/or disability. The FIRM will take affirmative action to ensure that we will: (1) recruit, hire, and promote all job classifications without regard to race, color, creed, religion, national origin, ancestry, age, sex, marital status, status with respect to public assistance, and/or disability, except where sex is a bona fide occupational qualification; (2) base decisions on employment so as to further the principle of equal employment opportunity; (3) ensure that promotion decisions are in accord with the principles of equal employment opportunity by imposing only valid requirements for promotional opportunities; (4) ensure that all personnel actions such as compensation, benefits, transfers, layoffs, return from layoff, FIRM sponsored training, education tuition assistance, social and recreational programs will be administered without regard to race, color, creed, religion, national origin, ancestry, age, sex, marital status, status with respect to public assistance, and/or disability. The FIRM also intends full compliance with Veteran affirmative action requirements. Additionally, minority and female employees shall be encouraged to participate in all FIRM activities and refer applicants.

I have designated (name) \_\_\_\_\_ to direct the establishment of and to monitor the implementation of personnel procedures to guide the FIRM's affirmative action program. Where PROJECTS exceed \$500,000, this official shall also serve as the liaison officer that administers the FIRM's "Minority Business Enterprise Program." This official is charged with designing and implementing audit and reporting systems that will keep management informed on a monthly basis of the status of the equal opportunity area.

Supervisors have been made to understand that their work performance is being evaluated on the basis of their equal opportunity efforts and results, as well as other criteria. It shall be the responsibility of the FIRM and its supervisors to take actions to prevent harassment of employees placed through affirmative action efforts.

**B) Reports:** Unless exempted by law and regulation, the FIRM shall make available and file those reports related to equal opportunity as may be required by the City of Duluth and State and Federal compliance agencies. Requirements and Reports are defined in 41CFR60 "Compliance Responsibility for Equal Opportunity" published by the U. S. Department of Labor which is incorporated herein by reference. Additional requirements are defined in various State and Federal Civil Rights Legislation and Rules promulgated thereunder.

**C) Nonsegregated Facilities:** The FIRM certifies that it does not maintain or provide for its employees any segregated facilities at any of its establishments and that it does not permit its employees to perform their services at any location, under its control, where segregated facilities are maintained. The FIRM certifies that it will not maintain or provide for its employees any segregated facilities at any of its establishments and that it will not permit its employees to perform their services at any location, under its control, where segregated facilities are maintained. The FIRM agrees that a breach of this certification is a violation of the Equal Opportunity Clause in this certificate. As used in this Certification, the term "segregated

facilities" means any waiting rooms, work area, rest rooms and wash rooms, restaurants and other eating areas, time clocks, locker rooms and other storage or dressing areas, parking lots, drinking fountains, recreation for entertainment area, transportation, and housing facilities provided for employees which are segregated by explicit directive or are, in fact, segregated on the basis of race, color, religion, or national origin, because of habit, local custom, or otherwise.

- D) Affirmative Action Compliance Program:** Unless exempted by regulation and law, the FIRM—if the FIRM has 50 or more employees and if the value of current contracts with the City of Duluth exceeds \$50,000—shall prepare and maintain a written affirmative action compliance program that meets the requirement as set forth in 41CFR60.
- E) Non-Compliance:** The FIRM certifies that it is not currently in receipt of any outstanding letters of deficiencies, show cause, probable cause, or other such notification of non-compliance with EEO Laws and Regulations.
- F) Employment Goals - "Construction" Projects:** It shall be the goal of the FIRM if the PROJECT is of a construction nature that in all on-site employment generated that no less than 3% of the on-site workforce will be minority employees and that no less than 7% of the on-site workforce will be female employees. Further, it is the goal of the FIRM if the PROJECT is of a construction nature that in all on-site employment generated that no less than 3% of the work hours generated shall be worked by minority employees and that no less than 7% of the work hours generated shall be worked by female employees.
- G) Subcontractors:** The FIRM will for all its PROJECT subcontractors regardless of tier (unless exempted by law and regulation) that received in excess of \$2,500 require that: (1) the subcontractor shall execute an "EEO Statement and Certification" similar in nature to this "Statement and Certification", (2) said documentation to be maintained on file with the FIRM or subcontractor as may be appropriate.

Executed this \_\_\_\_\_ day of \_\_\_\_\_, 20\_\_ by:

\_\_\_\_\_  
Printed name and title

\_\_\_\_\_  
Signature

**NOTE:** In addition to the various remedies prescribed for violation of Equal Opportunity Laws, the penalty for false statements is prescribed in 18 U.S.C. 1001.



(3)	The contractor or related entity is in compliance with and, during the three-year period before submitting the verification, has not violated section 181.723 or chapter 326B. For purposes of this clause, a violation occurs when a contractor or related entity has been issued a final administrative or licensing order;*
(4)	The contractor or related entity has not, more than twice during the three-year period before submitting the verification, had a certificate of compliance under section 363A.36 revoked or suspended based on the provisions of section 363A.36, with the revocation or suspension becoming final because it was upheld by the Office of Administrative Hearings or was not appealed to the office;*
(5)	The contractor or related entity has not received a final determination assessing a monetary sanction from the Department of Administration or Transportation for failure to meet targeted group business, disadvantaged business enterprise, or veteran-owned business goals, due to a lack of good faith effort, more than once during the three-year period before submitting the verification;*
	* Any violations, suspensions, revocations, or sanctions, as defined in clauses (2) to (5), occurring prior to July 1, 2014, shall not be considered in determining whether a contractor or related entity meets the minimum criteria.
(6)	The contractor or related entity is not currently suspended or debarred by the federal government or the state of Minnesota or any of its departments, commissions, agencies, or political subdivisions; and
(7)	All subcontractors that the contractor intends to use to perform project work have verified to the contractor through a signed statement under oath by an owner or officer that they meet the minimum criteria listed in clauses (1) to (6).

Minn. Stat. § 16C.285, Subd. 5. **SUBCONTRACTOR VERIFICATION.**

A prime contractor or subcontractor shall include in its verification of compliance under subdivision 4 a list of all of its first-tier subcontractors that it intends to retain for work on the project.

If a prime contractor or any subcontractor retains additional subcontractors on the project after submitting its verification of compliance, the prime contractor or subcontractor shall obtain verifications of compliance from each additional subcontractor with which it has a direct contractual relationship and shall submit a supplemental verification confirming compliance with subdivision 3, clause (7), within 14 days of retaining the additional subcontractors.

A prime contractor shall submit to the contracting authority upon request copies of the signed verifications of compliance from all subcontractors of any tier pursuant to subdivision 3, clause (7). A prime contractor and subcontractors shall not be responsible for the false statements of any subcontractor with which they do not have a direct contractual relationship. A prime contractor and subcontractors shall be responsible for false statements by their first-tier subcontractors with which they have a direct contractual relationship only if they accept the verification of compliance with actual knowledge that it contains a false statement.

**ATTACHMENT A  
PRIME CONTRACTOR RESPONSE**

**RESPONSIBLE CONTRACTOR VERIFICATION AND CERTIFICATION OF COMPLIANCE**

**STATE PROJECT NUMBER:** \_\_\_\_\_

**This form includes changes by statutory references from the Laws of Minnesota 2015, chapter 64, sections 1-9. This form must be submitted with the response to this solicitation. A response received without this form, will be rejected.**

<p>Minn. Stat. § 16C.285, Subd. 7. <b>IMPLEMENTATION.</b> ... any prime contractor or subcontractor or motor carrier that does not meet the minimum criteria in subdivision 3 or fails to verify that it meets those criteria is not a responsible contractor and is not eligible to be awarded a construction contract for the project or to perform work on the project...</p>	
<p>Minn. Stat. § 16C.285, Subd. 3. <b>RESPONSIBLE CONTRACTOR, MINIMUM CRITERIA.</b> "Responsible contractor" means a contractor that conforms to the responsibility requirements in the solicitation document for its portion of the work on the project and verifies that it meets the following minimum criteria:</p>	
(1)	<p>The Contractor:</p> <ul style="list-style-type: none"><li>(i) is in compliance with workers' compensation and unemployment insurance requirements;</li><li>(ii) is in compliance with Department of Revenue and Department of Employment and Economic Development registration requirements if it has employees;</li><li>(iii) has a valid federal tax identification number or a valid Social Security number if an individual; and</li><li>(iv) has filed a certificate of authority to transact business in Minnesota with the Secretary of State if a foreign corporation or cooperative.</li></ul>
(2)	<p>The contractor or related entity is in compliance with and, during the three-year period before submitting the verification, has not violated section 177.24, 177.25, 177.41 to 177.44, 181.13, 181.14, or 181.722, and has not violated United States Code, title 29, sections 201 to 219, or United States Code, title 40, sections 3141 to 3148. For purposes of this clause, a violation occurs when a contractor or related entity:</p> <ul style="list-style-type: none"><li>(i) repeatedly fails to pay statutorily required wages or penalties on one or more separate projects for a total underpayment of \$25,000 or more within the three-year period, provided that a failure to pay is "repeated" only if it involves two or more separate and distinct occurrences of underpayment during the three-year period;</li><li>(ii) has been issued an order to comply by the commissioner of Labor and Industry that has become final;</li><li>(iii) has been issued at least two determination letters within the three-year period by the Department of Transportation finding an underpayment by the contractor or related entity to its own employees;</li><li>(iv) has been found by the commissioner of Labor and Industry to have repeatedly or willfully violated any of the sections referenced in this clause pursuant to section 177.27;</li><li>(v) has been issued a ruling or findings of underpayment by the administrator of the Wage and Hour Division of the United States Department of Labor that have become final or have been upheld by an administrative law judge or the Administrative Review Board; or</li><li>(vi) has been found liable for underpayment of wages or penalties or misrepresenting a construction worker as an independent contractor in an action brought in a court having jurisdiction. Provided that, if the contractor or related entity contests a determination of underpayment by the Department of Transportation in a contested case proceeding, a violation does not occur until the contested case proceeding has concluded with a determination that the contractor or related entity underpaid wages or penalties;*</li></ul>

(3)	The contractor or related entity is in compliance with and, during the three-year period before submitting the verification, has not violated section 181.723 or chapter 326B. For purposes of this clause, a violation occurs when a contractor or related entity has been issued a final administrative or licensing order;*
(4)	The contractor or related entity has not, more than twice during the three-year period before submitting the verification, had a certificate of compliance under section 363A.36 revoked or suspended based on the provisions of section 363A.36, with the revocation or suspension becoming final because it was upheld by the Office of Administrative Hearings or was not appealed to the office;*
(5)	The contractor or related entity has not received a final determination assessing a monetary sanction from the Department of Administration or Transportation for failure to meet targeted group business, disadvantaged business enterprise, or veteran-owned business goals, due to a lack of good faith effort, more than once during the three-year period before submitting the verification;*
	* Any violations, suspensions, revocations, or sanctions, as defined in clauses (2) to (5), occurring prior to July 1, 2014, shall not be considered in determining whether a contractor or related entity meets the minimum criteria.
(6)	The contractor or related entity is not currently suspended or debarred by the federal government or the state of Minnesota or any of its departments, commissions, agencies, or political subdivisions that have authority to debar a contractor; and
(7)	All subcontractors and motor carriers that the contractor intends to use to perform project work have verified to the contractor through a signed statement under oath by an owner or officer that they meet the minimum criteria listed in clauses (1) to (6).

Minn. Stat. § 16C.285, Subd. 5. <b>SUBCONTRACTOR VERIFICATION.</b>	
<p>A prime contractor or subcontractor shall include in its verification of compliance under subdivision 4 a list of all of its first-tier subcontractors that it intends to retain for work on the project. Prior to execution of a construction contract, and as a condition precedent to the execution of a construction contract, the apparent successful prime contractor shall submit to the contracting authority a supplemental verification under oath confirming compliance with subdivision 3, clause (7). Each contractor or subcontractor shall obtain from all subcontractors with which it will have a direct contractual relationship a signed statement under oath by an owner or officer verifying that they meet all of the minimum criteria in subdivision 3 prior to execution of a construction contract with each subcontractor.</p> <p>If a prime contractor or any subcontractor retains additional subcontractors on the project after submitting its verification of compliance, the prime contractor or subcontractor shall obtain verifications of compliance from each additional subcontractor with which it has a direct contractual relationship and shall submit a supplemental verification confirming compliance with subdivision 3, clause (7), within 14 days of retaining the additional subcontractors.</p> <p>A prime contractor shall submit to the contracting authority upon request copies of the signed verifications of compliance from all subcontractors of any tier pursuant to subdivision 3, clause (7). A prime contractor and subcontractors shall not be responsible for the false statements of any subcontractor with which they do not have a direct contractual relationship. A prime contractor and subcontractors shall be responsible for false statements by their first-tier subcontractors with which they have a direct contractual relationship only if they accept the verification of compliance with actual knowledge that it contains a false statement.</p> <p><b>Subd. 5a. Motor carrier verification.</b> A prime contractor or subcontractor shall obtain annually from all motor carriers with which it will have a direct contractual relationship a signed statement under oath by an owner or officer verifying that they meet all of the minimum criteria in subdivision 3 prior to execution of a construction contract with each motor carrier. A prime contractor or subcontractor shall require each such motor carrier to provide it with immediate written notification in the event that the motor carrier no longer meets one or more of the minimum criteria in subdivision 3 after submitting its annual verification. A motor carrier shall be ineligible to perform work on a project covered by this section if it does not meet all the minimum criteria in subdivision 3. Upon request, a prime contractor or subcontractor shall submit to the contracting authority the signed verifications of compliance from all motor carriers providing for-hire transportation of materials, equipment, or supplies for a project.</p>	

Minn. Stat. § 16C.285, Subd. 4. **VERIFICATION OF COMPLIANCE.**

A contractor responding to a solicitation document of a contracting authority shall submit to the contracting authority a signed statement under oath by an owner or officer verifying compliance with each of the minimum criteria in subdivision 3, with the exception of clause (7), at the time that it responds to the solicitation document.

A contracting authority may accept a signed statement under oath as sufficient to demonstrate that a contractor is a responsible contractor and shall not be held liable for awarding a contract in reasonable reliance on that statement. A prime contractor, subcontractor, or motor carrier that fails to verify compliance with any one of the required minimum criteria or makes a false statement under oath in a verification of compliance shall be ineligible to be awarded a construction contract on the project for which the verification was submitted.

A false statement under oath verifying compliance with any of the minimum criteria may result in termination of a construction contract that has already been awarded to a prime contractor or subcontractor or motor carrier that submits a false statement. A contracting authority shall not be liable for declining to award a contract or terminating a contract based on a reasonable determination that the contractor failed to verify compliance with the minimum criteria or falsely stated that it meets the minimum criteria. A verification of compliance need not be notarized. An electronic verification of compliance made and submitted as part of an electronic bid shall be an acceptable verification of compliance under this section provided that it contains an electronic signature as defined in section 325L.02, paragraph (h).

**CERTIFICATION**

**By signing this document I certify that I am an owner or officer of the company, and I swear under oath that:**

- 1) My company meets each of the Minimum Criteria to be a responsible contractor as defined herein and is in compliance with Minn. Stat. § 16C.285, and**
- 2) if my company is awarded a contract, I will submit Attachment A-1 prior to contract execution, and**
- 3) if my company is awarded a contract, I will also submit Attachment A-2 as required.**

**Authorized Signature of Owner or Officer:**

**Printed Name:**

**Title:**

**Date:**

**Company Name:**

NOTE: Minn. Stat. § 16C.285, Subd. 2, (c) If only one prime contractor responds to a solicitation document, a contracting authority may award a construction contract to the responding prime contractor even if the minimum criteria in subdivision 3 are not met.

**ATTACHMENT A-1**

**FIRST-TIER SUBCONTRACTORS LIST**

**SUBMIT PRIOR TO EXECUTION OF A CONSTRUCTION CONTRACT**

**STATE PROJECT NUMBER:** \_\_\_\_\_

Minn. Stat. § 16C.285, Subd. 5. A prime contractor or subcontractor shall include in its verification of compliance under subdivision 4 a list of all of its first-tier subcontractors that it intends to retain for work on the project. Prior to execution of a construction contract, and as a condition precedent to the execution of a construction contract, the apparent successful prime contractor shall submit to the contracting authority a supplemental verification under oath confirming compliance with subdivision 3, clause (7). Each contractor or subcontractor shall obtain from all subcontractors with which it will have a direct contractual relationship a signed statement under oath by an owner or officer verifying that they meet all of the minimum criteria in subdivision 3 prior to execution of a construction contract with each subcontractor.

<b>FIRST TIER SUBCONTRACTOR NAMES*</b> <b>(Legal name of company as registered with the Secretary of State)</b>	<b>Name of city where company home office is located</b>

\*Attach additional sheets as needed for submission of all first-tier subcontractors.

<b>SUPPLEMENTAL CERTIFICATION FOR ATTACHMENT A-1</b>	
<b>By signing this document I certify that I am an owner or officer of the company, and I swear under oath that:</b>  <b>All first-tier subcontractors listed on attachment A-1 have verified through a signed statement under oath by an owner or officer that they meet the minimum criteria to be a responsible contractor as defined in Minn. Stat. § 16C.285.</b>	
<b>Authorized Signature of Owner or Officer:</b>	<b>Printed Name:</b>
<b>Title:</b>	<b>Date:</b>
<b>Company Name:</b>	

**ATTACHMENT A-2**

**ADDITIONAL SUBCONTRACTORS LIST**

**PRIME CONTRACTOR TO SUBMIT AS SUBCONTRACTORS ARE ADDED TO THE PROJECT**

**STATE PROJECT NUMBER:** \_\_\_\_\_

This form must be submitted to the Project Manager or individual as identified in the solicitation document.

Minn. Stat. § 16C.285, Subd. 5. ... If a prime contractor or any subcontractor retains additional subcontractors on the project after submitting its verification of compliance, the prime contractor or subcontractor shall obtain verifications of compliance from each additional subcontractor with which it has a direct contractual relationship and shall submit a supplemental verification confirming compliance with subdivision 3, clause (7), within 14 days of retaining the additional subcontractors. ...

<b>ADDITIONAL SUBCONTRACTOR NAMES*</b> <b>(Legal name of company as registered with the Secretary of State)</b>	<b>Name of city where company home office is located</b>

\*Attach additional sheets as needed for submission of all additional subcontractors.

<b>SUPPLEMENTAL CERTIFICATION FOR ATTACHMENT A-2</b>	
<b>By signing this document I certify that I am an owner or officer of the company, and I swear under oath that:</b>  <b>All additional subcontractors listed on Attachment A-2 have verified through a signed statement under oath by an owner or officer that they meet the minimum criteria to be a responsible contractor as defined in Minn. Stat. § 16C.285.</b>	
<b>Authorized Signature of Owner or Officer:</b>	<b>Printed Name:</b>
<b>Title:</b>	<b>Date:</b>
<b>Company Name:</b>	

# **CONTRACTOR & CITY OF DULUTH**

THIS AGREEMENT, effective as of the date of attestation by the City Clerk, is made by and between the **CITY OF DULUTH**, a municipal corporation, hereinafter referred to as the "CITY," party of the first part, and **Contractor, address**, hereinafter referred to as the "Contractor," party of the second part;

WITNESSETH: That the Contractor and the City agree as follows:

1. The following shall be deemed to be part of this contract:
  - a. The annexed resolution and legal advertisement of the City Council.
  - b. The bid request and specifications, as modified by irreconcilable language in this written contract.
  - c. The bid by Contractor, as modified by irreconcilable language in this written contract.
  - d. The performance bond and payment bond certification.
  - e. All provisions of law applicable to a contract of this nature.
2. The Contractor agrees to furnish and deliver to the **Department** all labor, supervision, material, equipment, supplies, insurance, performance bond, payment bond and everything else necessary for general construction of **Project** at **location**, all in strict accordance with plans and specifications prepared by **design co. or city architect**, your bid of \$ and **resolution no. passed on date**. Contractor shall not commence performance of any work under this contract until Contractor receives authorization from the City's Purchasing Agent in writing and dated.
3. The City agrees to pay progress payments and make final payments to the Contractor as stated in the contract specifications. The total amount payable under this contract shall not exceed **dollar amount spelled out (\$)** unless the contract is modified by formal amendment or change order. Payments under this Agreement shall be made from the following accounts **funding** and **RQ no.**
4. The Contractor shall furnish and maintain in full force and effect until this contract is completely performed by the Contractor, a performance bond and payment bond if and when required by law, or if and when required by the City.
5. Inasmuch as this contract concerns work, materials and equipment needed for the public benefit, the provisions of this contract relating to the time of performance and completion of work and delivery of materials or equipment are of the essence of this contract.
6. The Contractor will defend, indemnify and save the City harmless from all costs, charges, damages, and loss of any kind that may grow out of the matters covered by this contract. Said obligation does not include indemnification of the City for claims of liability arising

out of the sole negligent or intentional acts or omissions of City but shall include but not be limited to the obligation to defend, indemnify and save harmless the City in all cases where claims of liability against the City arise out of acts or omissions of City which are derivative of the negligence or intentional acts or omissions of Contractor such as, and including but not limited to, the failure to supervise, the failure to warn, the failure to prevent such act or omission by Contractor and any other such source of liability. In addition Contractor will comply with all local, state and federal laws, rules and regulations applicable to this contract and to the work to be done and things to be supplied hereunder.

## 7. Insurance

a. Contractor shall provide the following minimum amounts of insurance from insurance companies authorized to do business in the state of Minnesota, which insurance shall indemnify Contractor and City from all liability described in Paragraph 6 above, subject to provisions below.

- (1) Workers' compensation insurance in accordance with the laws of the State of Minnesota.
- (2) Public Liability and Automobile Liability Insurance with limits not less than **\$1,500,000** Single Limit, and twice the limits provided when a claim arises out of the release or threatened release of a hazardous substance; shall be in a company approved by the city of Duluth; and shall provide for the following: Liability for Premises, Operations, Completed Operations, Independent Contractors, and Contractual Liability.
- (3) City of Duluth shall be named as **Additional Insured** under the Public Liability, Excess/Umbrella Liability\* and Automobile Liability, or as an alternate, Contractor may provide Owners-Contractors Protective policy, naming itself and the City of Duluth. Contractor shall also provide evidence of Statutory Minnesota Workers Compensation Insurance. Contractor to provide Certificate of Insurance evidencing such coverage with 30-days notice of cancellation, non-renewal or material change provisions included. The City of Duluth does not represent or guarantee that these types or limits of coverage are adequate to protect the Contractor's interests and liabilities.

*\*An umbrella policy with a "following form" provision is acceptable if written verification is provided that the underlying policy names the City of Duluth as an additional insured.*

- (4) If a certificate of insurance is provided, the form of the certificate shall contain an unconditional requirement that the insurer notify the City without fail not less than 30 days prior to any cancellation, non-renewal or modification of the policy or coverages evidenced by said certificate and shall further provide that failure to give such notice to City will render any such change or changes in said policy or coverages ineffective as against the City.



- (5) The use of an "ACORD" form as a certificate of insurance shall be accompanied by two forms – 1) ISO Additional Insured Endorsement (CG-2010 pre-2004) and 2) Notice of Cancellation Endorsement (IL 7002) or equivalent, as approved by the Duluth City Attorney's Office.
- b. The insurance required herein shall be maintained in full force and effect during the life of this Agreement and shall protect Contractor, its employees, agents and representatives from claims and damages including but not limited to personal injury and death and any act or failure to act by Contractor, its employees, agents and representatives in the negligent performance of work covered by this Agreement.
- c. Certificates showing that Contractor is carrying the above described insurance in the specified amounts shall be furnished to the City prior to the execution of this Contract and a certificate showing continued maintenance of such insurance shall be on file with the City during the term of this Contract.
- d. Contractor shall be required to provide insurance meeting the requirements of this Paragraph 7 unless Contractor successfully demonstrates to the satisfaction of the City Attorney, in the exercise of his or her discretion, that such insurance is not reasonably available in the market. If Contractor demonstrates to the satisfaction of the City Attorney that such insurance is not reasonably available, the City Attorney may approve an alternative form of insurance which is reasonably available in the market which he or she deems to provide the highest level of insurance protection to the City which is reasonably available.
8. No claim whatsoever shall be made by the Contractor against any officer, agent or employee of the City for, or on account of, anything done, or omitted to be done, in connection with this contract. If this contract is not made in conformity with mandatory provisions of any statute or of the ordinances and charter of the City of Duluth, the Contractor agrees to raise no defense and make no claim against the City on the basis of ratification, laches, estoppel, or implied contract.
9. The Contractor shall not assign, transfer, convey or otherwise dispose of this contract, or his right to execute it, or his right, title or interest in or to it, or any part thereof, without the consent of the City, evidenced by a resolution duly adopted by the City Council. The prohibition contained in this paragraph shall not be deemed to prevent the contractor from subcontracting. Contractor shall remain primarily responsible for all work performed by any subcontractor.
10. The Contractor agrees that in the hiring of common or skilled labor for the performance of any work under this contract, Contractor will not discriminate by reason of race, creed or color, religion, national origin, sex, marital status, status with regard to public assistance, disability or age.
11. The Contractor agrees that Contractor shall not in any manner discriminate against or intimidate or prevent the employment of any person or persons, or on being hired, prevent or conspire to prevent any person or persons from the performance or work under this contract on account of race, creed or color, religion, national origin, sex, marital status, status with regard to public assistance, disability or age.

12. The contractor agrees that, as provided in Minnesota Statutes 16C.05, Subd. 5, contractor's books, records, documents, and accounting procedures and practices are subject to examination by the City or the state auditor for six years from the date of final payment under this contract.
13. This contract may be cancelled or terminated by the City and all moneys due or to become due hereunder may be forfeited for any failure to perform any terms or conditions of this contract including but not limited to any violation of the terms or conditions of Section 10 or 11 of this contract.
14. Any waiver by any party of any provision of this contract shall not imply a subsequent waiver of that or any other provision.
15. This contract is made in the state of Minnesota and shall be construed and interpreted in accordance with the laws of the State of Minnesota. The appropriate venue and jurisdiction for any litigation hereunder shall be in a court located in St. Louis, County, Minnesota, and the parties to this Agreement waive objection to the jurisdiction of this court, whether based on convenience or otherwise.
16. This Agreement constitutes the entire agreement between the City and the Contractor on the subject matter hereof. It may not be changed, modified, discharged or extended except by written instrument duly executed on behalf of the City and the Contractor. The Contractor agrees that no representations or warranties made by the City shall be binding upon the City unless expressed in writing herein.
17. This Agreement shall not be in force and effect, or in any way binding upon the City until the same shall have been approved by the Department Head, signed by the Mayor, attested by the Clerk, and countersigned by the City Auditor.
18. The Contractor unconditionally guarantees to perform all work pursuant to this contract in a good and workmanlike manner, in strict compliance with the specifications and instructions hereto attached, and to the satisfaction of the City of Duluth.
19. This Agreement may be executed in counterparts, each of which shall be deemed to be original and all of which together shall constitute the binding and enforceable agreement of the parties hereto. This Agreement may be executed and delivered by a party by facsimile or PDF transmission, which transmission copy shall be considered an original and shall be binding and enforceable against such party.

Countersigned:

**CITY OF DULUTH-Client**

By

\_\_\_\_\_  
City Auditor  
Approved this \_\_\_\_\_ day of \_\_\_\_\_

\_\_\_\_\_  
Mayor

Attest:

\_\_\_\_\_  
Department Director  
Approved this \_\_\_\_\_ day of \_\_\_\_\_

\_\_\_\_\_  
City Clerk  
Attested this \_\_\_\_\_ day of \_\_\_\_\_

\_\_\_\_\_  
Purchasing Agent  
Approved this \_\_\_\_\_ day of \_\_\_\_\_

**Contractor**  
**Consultant (Service Provider)**

By

\_\_\_\_\_  
Assistant City Attorney  
Approved this \_\_\_\_\_ day of \_\_\_\_\_

\_\_\_\_\_  
Company Representative

Its

\_\_\_\_\_  
Title of Representative  
Approved this \_\_\_\_\_ day of \_\_\_\_\_

**GENERAL CONDITIONS** 4-15-11

**PART I**

**101. DEFINITIONS**

Wherever used in any of the Contract Documents, the following meanings shall be given to the terms herein defined:

- a. The term "Contract" means the Contract executed by the City of Duluth in its capacity as agent for the City of Duluth and the Contractor, of which these GENERAL CONDITIONS form a part.
- b. The term "City" means the City of Duluth, Minnesota, which is authorized to undertake this Contract and within which the Project Area is situated or any employee of the City of Duluth designated by the City of Duluth for the purpose of inspecting, directing, or having in charge the work embraced in this Contract.
- c. The term "Contractor" means the person, firm, or corporation entering into the Contract with the City to construct and install the Improvements embraced in this Contract.
- d. The term "Project Area" means site within which is specified Contract limits of the Improvements contemplated to be constructed in whole or in part under this Contract.
- e. The term "Architect" means the architect or engineer licensed to practice architecture or engineering and serving the City with architectural or engineering services, or his authorized representative or successor.
- f. The term "Change Order" means a written order to the Contractor, signed by the City, issued after execution of the Contract, authorizing and directing a change in the Work or an adjustment in the contract sum or the contract time. The contract sum and the contract time may be changed only by Change Order.
- g. The term "Contract Documents" means and shall include the following: Executed Agreement, Addenda (if any), Invitation for Bids, Instructions to Bidders, Signed Copy of Bid, General Conditions, Special Conditions, Technical Specifications, and Drawings (as listed in the Schedule of Drawings), and all requested submittals such as Certificate of Insurance, performance and payment bonds, EEO Affirmative Action Policy Statement & Compliance Certificate, Certificate of Non-Collusion.
- h. The term "Drawings" means the drawings listed in the Schedule of Drawings.
- i. The term "Field Order" means a written interpretation necessary for the proper execution of the Work, in the form of drawings or otherwise issued to the Contractor by the City or the Architect.
- j. The term "Technical Specifications" means that part of the Contract Documents which describes, outlines and stipulates the quality of the materials to be furnished, the quality of workmanship required, and the methods to be used in carrying out the construction work to be performed under this Contract.
- k. The term "Addenda" or "Addendum" means any changes, revisions or clarifications of the Contract Documents which have been duly issued by the City to prospective Bidders prior to time of receiving Bids.
- l. The term "Work" means all labor necessary to produce the construction required by the Contract Documents, and all materials and equipment incorporated in such construction.

**102. SUPERINTENDENCE BY CONTRACTOR**

- a. Except where the Contractor is an individual and gives his personal superintendence to the work, the Contractor shall provide a competent superintendent, satisfactory to the City and the Architect, on the work at all times during working hours with full authority to act for him. The Contractor shall also provide an adequate staff for the proper coordination and expediting of his work.
- b. The Contractor shall lay out his own work and he shall be responsible for all work executed by him under the Contract. He shall verify all figures and elevations before proceeding with the work and will be held responsible for any error resulting from his failure to do so.

### **103. SUBCONTRACTS**

- a. The Contractor shall not execute an agreement with any subcontractor, or permit any subcontractor to perform any work included in this contract until he has submitted a noncollusion affidavit from the subcontractor in substantially the form attached and has received written approval of such subcontractor from the City.
- b. No proposed subcontractor shall be disapproved by the City except for cause.
- c. The Contractor shall be as fully responsible to the Owner for the acts and omissions of his subcontractors, and of persons either directly or indirectly employed by them, as he is for the acts and omissions of persons directly employed by him.
- d. The Contractor shall cause appropriate provisions to be inserted in all subcontracts relative to the work to require compliance by each subcontractor with the applicable provisions of this Contract.
- e. Nothing contained in this Contract shall create any contractual relationship between the subcontractor and the City.

### **104. OTHER CONTRACTS**

The City may award, or may have awarded, other contracts for additional work, and the Contractor shall cooperate fully with such other Contractors, by scheduling his own work with that to be performed under other Contracts as may be directed by the City. The Contractor shall not commit or permit any act which will interfere with the performance of work by any other Contractor as scheduled.

### **105. FITTING AND COORDINATION OF THE WORK**

The Contractor shall be responsible for the proper fitting of all work and for the coordination of the operations of all trades, subcontractors, or materialmen engaged upon this Contract. He shall be prepared to guarantee to each of his subcontractors the locations and measurements which they may require for the fitting of their work to all surrounding work.

### **106. MUTUAL RESPONSIBILITY OF CONTRACTORS**

If, through acts or neglect on the part of the Contractor, any other Contractor or any subcontractor shall suffer loss or damage on the work, the Contractor shall settle with such other Contractor or subcontractor by agreement or arbitration, if such other Contractor or subcontractor will so settle. If such other Contractor or subcontractor shall assert any claim against the City on account of damage alleged to have been so sustained, the City shall notify this Contractor, who shall defend at his own expense any suit based upon such claim, and, if any judgment or claims against the City shall be allowed, the Contractor shall pay or satisfy such judgment or claim and pay all costs and expenses in connection therewith.

### **107. PROGRESS SCHEDULE**

The Contractor shall submit for approval immediately after execution of the Agreement, a carefully prepared Progress Schedule, showing the proposed dates of starting and of completing each of the various sections of the work, the anticipated monthly payments to become due the Contractor and the accumulated percent of progress each month.

### **108. PAYMENTS**

#### **1) Partial Payments.**

- a. The Contractor shall prepare his requisition of partial payment as of the last day of the month and submit it, with the required number of copies, to the City contracting officer for his approval. The amount of the payment due the Contractor shall be determined by adding to the total value of work completed to date, the value of materials properly stored on the site and deducting (1) five percent (5%) of the total amount, this sum to be retained until final payment and (2) the amount of all previous payments. The total value of the work completed to date shall be based on the estimated quantities of work completed and on the unit prices

contained in the agreement. The value of materials properly stored on site shall be based upon the estimated quantities of such materials and the invoice prices. Copies of all invoices shall be available for the inspection of the Architect and the City.

b. Monthly or partial payments made by the City to the Contractor are moneys advanced for the purpose of assisting the Contractor to expedite the work of construction. The Contractor shall be responsible for the care and protection of all materials and work upon which payments have been made until final acceptance of such work and materials by the City. Such payments shall not constitute a waiver of the right of the City to require the fulfillment of all terms of the Contract and the delivery of all improvements embraced in this Contract complete and satisfactory to the City in all details.

## 2) Final Payment.

a. After final inspection and acceptance by the Architect and the City of all work under the Contract, the Contractor shall prepare his requisition for final payment which shall be based upon the carefully measured and computed quantity of each item of work at the applicable unit prices stipulated in the Agreement. The total amount of the final payment due the Contractor under this Contract shall be the amount computed as described above less all previous payments. Final payment to the Contractor shall be made subject to his furnishing the City with a release in satisfactory form of all claims against the City arising under and by virtue of his contract, other than such claims, if any, as may be specifically excepted by the Contractor from the operation of the release as provided under Section 113 hereof.

b. The City, before paying the final estimate, may require the Contractor to furnish releases or receipts from all subcontractors having performed any work and all persons having supplied materials, equipment (installed on the Project) and services to the Contractor, if the City deems the same necessary in order to protect its interest. The City, however, may if it deems such action advisable make payment in part or in full to the Contractor without requiring the furnishing of such releases or receipts and any payments so made shall in no way impair the obligations of any surety or sureties furnished under this Contract.

c. Withholding of any amount due the City under Section 403, entitled "Liquidated Damages," under SPECIAL CONDITIONS, shall be deducted from the final payment due the Contractor.

## 3) Withholding Payments

The City may withhold from any payment otherwise due the Contractor so much as may be necessary to protect the City and, if it so elects, may also withhold any amounts due from the Contractor to any subcontractors or material dealers for work performed or material furnished by them. The foregoing provisions shall be construed solely for the benefit of the City and will not require the City to determine or adjust any claims or disputes between the Contractor and his subcontractors or material dealers, or to withhold any moneys for their protection unless the City elects to do so. The failure or refusal of the City to withhold any moneys from the Contractor shall in no wise impair the obligations of any surety or sureties under any bond or bonds furnished under this Contract.

## 4) Payments Subject to Submission of Certificates.

Each payment to the Contractor by the City shall be made subject to submissions by the Contractor of all written certifications required of him and his subcontractors by Section II, Part II Supplementary General Conditions for Federally, State of Minnesota, and/or City Assisted Activities.

## 109. CHANGES IN THE WORK

a. The City may make changes in the scope of work required to be performed by the Contractor under the Contract by making additions thereto, or by omitting work therefrom, without invalidating the Contract, and without relieving the Contractor from any of his obligations under the Contract or any guarantee given by him pursuant to the Contract provisions, and without affecting the validity of the guaranty bonds, and without

relieving or releasing the surety or sureties of said bonds. All such work shall be executed under the terms of the original Contract unless is expressly provided otherwise.

b. Except for the purpose of affording protection against any emergency endangering health, life, or property, the Contractor shall make no change in the materials used or in the specified manner of constructing and/or installing the Improvements or supply additional labor, services, or materials beyond that actually required for the execution of the Contract, unless in pursuance of a written order from the City authorizing the Contractor to proceed with the change. No claim for an adjustment of the Contract Price will be valid unless so ordered.

c. If applicable unit prices are contained in the Agreement (established as a result of either a unit price bid or a Supplement Schedule of Unit Prices), the City shall order the Contractor to proceed with desired changes in the work, the value of such changes to be determined by the measured quantities involved and the applicable unit prices specified in the Contract; provided that, in case of a unit price contract the net value of all changes does not increase or decrease the original total amount shown in the Agreement by more than twenty-five percent (25%) in accordance with Section entitled Unit Prices, under INSTRUCTIONS TO BIDDERS.

d. If applicable unit prices are not contained in the Agreement or if the total net change increases or decreases the total Contract Price more than twenty-five (25%), the City shall, before ordering the Contractor to proceed with desired changes, request an itemized proposal from him covering the work involved in the change after which the procedure shall be as follows:

(1) If the proposal is acceptable, the City will prepare the change order in accordance therewith for acceptance by the Contractor.

(2) If the proposal is not acceptable and prompt agreement between the two parties cannot be reached, the City may order the Contractor to proceed with the work on a cost-plus limited basis; provided that this basis shall not apply to costs incurred by Contractor for any work done by any subcontractor, which work may proceed under the basis set forth in sub-subparagraph (3) below. A cost-plus-limited basis is defined as the net cost of the Contractor's labor, materials, and insurance plus fifteen percent (15%) of said net cost to cover overhead and profit, the total cost not to exceed a specified limit.

(3) If the proposal of the Contractor is not acceptable in whole or part because of the proposals of one or more of the subcontractors and prompt agreement between the two parties cannot be reached, the City may order the Contractor to proceed with the work and reimburse Contractor for work done by any subcontractor on the basis of that subcontractor's net cost of labor, materials, and insurance plus twenty percent (20%) of said net cost to cover overhead and profit, the total cost not to exceed a specified limit. Contractor shall supply all data to City which is necessary to determine any such subcontractor's net costs.

e. Each change order shall include in its final form:

(1) A detailed description of the change in the work.

(2) The Contractor's proposal (if any) of a confirmed copy thereof.

(3) A definite statement as to the resulting change in the Contract price and/or time.

(4) The statement that all work involved in the change shall be performed in accordance with the Contract requirements except as modified by the change order.

## **110. CLAIMS FOR EXTRA COST**

a. If the Contractor claims that any instructions by Drawings or otherwise involve extra cost or extension of time, he shall, within ten (10) days after the receipt of such instructions, and in any event, before proceeding to execute the work, submit his protest thereto in writing to the City, stating clearly and in detail the basis of his objections. No such claim will be considered unless so made.

b. Claims for additional compensation for extra work, due to alleged errors in ground elevations, contour lines, or bench marks, will not be recognized unless accompanied by certified survey data, made prior to the time the original ground was disturbed, clearly showing that errors exist which resulted, or would result, in handling more material, or performing more work, than would be reasonably estimated from the Drawings and maps issued.

- c. Any discrepancies which may be discovered between actual conditions and those represented by the documents shall at once be reported to the City and work shall not proceed, except at the Contractor's risk, until written instructions have been received by him from the City.
- d. If, on the basis of the available evidence, the City determines that an adjustment of the Contract Price and/or time is justifiable, the procedure shall then be as provided in Section 109 hereof.

#### **111. TERMINATION, DELAYS, AND LIQUIDATED DAMAGES**

##### **a. Termination of Contract.**

If the Contractor refuses or fails to execute the work with such diligence as will insure its completion within the time specified in these Contract Documents, or as modified as provided in these Contract Documents, the City, by written notice to the Contractor, may terminate the Contractor's right to proceed with the work. Upon such termination, the City may take over the work and prosecute the same to completion, by contract or otherwise, and the Contractor and his sureties shall be liable to the City for any additional cost incurred by the City in its completion of the work and they shall also be liable to the City for liquidated damages for any delay in the completion of the work as provided below. If the Contractor's right to proceed is terminated, the City may take possession of and utilize in completing the work such materials, tools, equipment, and plant as may be on the site of the work and necessary therefore.

##### **b. Liquidated Damages for Delays.**

If the work is not completed within the time stipulated in Section 7 (Special Conditions) hereof, including any extensions of time for excusable delays as herein provided, the Contractor shall pay to the City as fixed, agreed, and liquidated damages (it being impossible to determine the actual damages occasioned by the delay) for each calendar day of delay, until the work is completed, the amount as set forth in Section 7 (Special Conditions) hereof and the Contractor and his sureties shall be liable to the City for the amount thereof.

##### **c. Excusable Delays.**

The right of the Contractor to proceed shall not be terminated nor shall the Contractor be charged with liquidated damages for any delays in the completion of the work due: (1) To any acts of the Government, including controls or restrictions upon or requisitioning of materials, equipment, tools, or labor by reason of war, National Defense, or any other national emergency;

(2) To any acts of the City;

(3) To causes not reasonably foreseeable by the parties to this Contract at the time of the execution of the Contract which are beyond the control and without the fault or negligence of the Contractor, including, but not restricted to, acts of God or of the public enemy, acts of another Contractor in their performance of some other contract with the City, fires, floods, epidemics, quarantine restrictions, strikes, freight embargoes, and weather of unusual severity such as hurricanes, tornadoes, cyclones, and other extreme weather conditions; and

(4) To any delay of any subcontractor occasioned by any of the causes specified in subparagraphs (1), (2) and (3) of this paragraph "c". Provided, however, that the Contractor promptly notify the City in writing within ten (10) days the cause of the delay. Upon receipt of such notification, the City shall ascertain the facts and the cause of the delay. If, upon the basis of facts and the terms of the Contract, the delay is properly excusable, the City shall extend the time for completing the work for a period of time commensurate with the period of excusable delay.

#### **112. ASSIGNMENT OR NOVATION**

The Contractor shall not assign or transfer, whether by an assignment or novation, any of its rights, duties, benefits, obligations, liabilities, or responsibilities under this Contract without the written consent of the City; provided, however, that assignments to banks, trust companies, or other financial institutions may be made without the consent of the City. No assignment or novation expressly provides that the assignment of any of the Contractor's rights or benefits under the Contract is subject to a prior lien for labor performed, services rendered, and materials, tools, and equipment supplied for the performance of the work under this Contract



in favor of all persons, firms, or corporations rendering such labor or services or supplying such materials, tools, or equipment.

### **113. DISPUTES**

a. All disputes arising under this Contract or its interpretation, whether involving law or fact or both, or extra work, and all claims for alleged breach of contract shall, within ten (10) days of the first event giving rise to the dispute, be presented by the Contractor to the City for decision. All papers pertaining to claims shall be filed in quadruplicate. Such notice need not detail the amount of the claim but shall state the facts surrounding the claim in sufficient detail to identify the claim together with its character and scope. In the meantime, the Contractor shall proceed with the work as directed by the City. Any claim not presented within the time limit specified within this paragraph shall be deemed to have been waived, except that if the claim is of a continuing character and notice of the claim is not given within ten (10) days of the first event giving rise to it, the claim will be considered only for a period commencing ten (10) days prior to the receipt by the City of notice thereof.

b. The Contractor shall submit in detail his claim and his proof thereof. Each decision by the City will be in writing and will be mailed to the Contractor by registered or certified mail, return receipt requested, directed to his last known address or actually delivered to Contractor or its managing agent. All interpretations or decisions of the City shall be consistent with the Contract and its intent.

c. If the Contractor does not agree with any decision of the City, he shall in no case allow the dispute to delay the work but shall notify the City promptly that he is proceeding with the work under protest and he may then accept the matter in question from the final release. If the Contractor does not agree with any decision of the City, he may submit the matter to arbitration no later than thirty (30) days after the date on which the Contractor received the City's decision; provided, however, that the City shall not be required to submit to arbitration without its prior written consent; and if the City does consent to arbitration, then the Contractor shall pay all costs of such arbitration.

### **114. TECHNICAL SPECIFICATIONS AND DRAWINGS**

Anything mentioned in the Technical Specifications and not shown on the Drawings or shown on the Drawings and not mentioned in the Technical Specifications, shall be of like effect as if shown on or mentioned in both. In case of difference between Drawings and Technical Specifications, the Technical Specifications shall govern. In case of any discrepancy on Drawings or Technical Specifications, the matter shall be immediately submitted to the City, without whose decision, said discrepancy shall not be adjusted by the Contractor, save only at his own risk and expense.

### **115. SHOP DRAWINGS**

a. All required shop drawings, machinery details, layout drawings, etc. shall be submitted to the Architect or the City, as directed by the City, in two copies for approval sufficiently in advance of requirements to afford ample time for checking, including time for correcting, resubmitting and rechecking if necessary. The Contractor may proceed, only at his own risk, with manufacture or installation of any equipment or work covered by said shop drawings, etc. until they are approved and no claim, by the Contractor, for extension of the Contract time will be granted by reason of his failure in this respect.

b. Any drawing submitted without the Contractor's stamp of approval will not be considered and will be returned to him for proper resubmission. If any drawings show variations from the requirements of the Contract because of standard shop practice or other reason, the Contractor shall make specific mention of such variation in his letter of transmittal in order that, if acceptable, suitable action may be taken for proper adjustment of contract price and/or time, otherwise the Contractor will not be relieved of the responsibility for executing the work in accordance with the Contract even though the drawings have been approved.

c. If a shop drawing with the Contractor involves only a minor adjustment in the interest of the City not involving a change in Contract price or time, the Architect may approve the drawing. The approval shall be

general, shall not relieve the Contractor from his responsibility for adherence to the Contract or for any error in the drawing and shall contain in substance the following: "The modification shown on the attached drawing is approved in the interest of the City to effect an improvement for the Project and is ordered with the understanding that it does not involve any change in the Contract price or time; that it is subject generally to all Contract stipulation and covenants; and that it is without prejudice to any and all rights of the City under the Contract and surety bond or bonds."

#### **116. REQUEST FOR SUPPLEMENTARY INFORMATION**

It shall be the responsibility of the Contractor to make timely requests of the City for any additional information not already in his possession which should be furnished by the City under the terms of this Contract, and which he will require in the planning and execution of the work. Such requests may be submitted in writing from time to time as the need is approached, but each shall be filed in ample time to permit appropriate action to be taken by all parties involved so as to avoid delay. Each request shall be in writing, and list the various items and the latest date by which each will be required by the Contractor. The first list shall be submitted within two (2) weeks after Contract award and shall be as complete as possible at that time. The Contractor shall, if requested, furnish promptly any assistance and information the City may require in responding to these requests of the Contractor. The Contractor shall be fully responsible for any delay in his work or to others arising from his failure to comply fully with the provisions of this Section.

#### **117. MATERIALS AND WORKMANSHIP**

- a. Unless otherwise specifically provided for in the Technical Specifications, all workmanship, equipment, materials and articles incorporated in the work shall be new and the best grade of the respective kinds for the purpose. Where equipment, materials, articles or workmanship are referred to in the Technical Specifications as an equal to any particular standard, the City shall decide the question of equality.
- b. The Contractor shall furnish to the City for approval the manufacturer's detailed specifications for all machinery, mechanical and other special equipment, which he contemplates installing together with full information as to type, performance characteristics, and all other pertinent information as required, and shall likewise submit for approval as required full information concerning all other materials or articles which he proposes to incorporate in the work. (See Section 118 hereof)
- c. Machinery, mechanical and other equipment, materials or articles installed or used without such prior approval shall be at the risk of subsequent rejection.
- d. Materials specified by reference to the number or symbol of a specific standard, such as A.S.T.M. Standard, a Federal Specification or other similar standard, shall comply with requirements in the latest revision thereof and any amendment or supplement thereto in effect on the date of the Invitation for Bids, except as limited to type, class or grade, or modified in such reference. The Standards referred to, except as modified in the Technical Specifications shall have full force and effect as though printed therein.
- e. The City may require the Contractor to dismiss from the work such employee or employees as the City may deem incompetent, or careless, or insubordinate.

#### **118. SAMPLES, CERTIFICATES AND TESTS**

- a. The Contractor shall submit all material or equipment samples, certificates, affidavits, etc. as called for in the Contract Documents or required by the Architect, promptly after award of the Contract and acceptance of the Contractor's Bond. No such material or equipment shall be manufactured or delivered to the site, except at the Contractor's own risk, until the required samples or certificates have been approved in writing by the City or the Architect. Any delay in the work caused by late or improper submission of samples or certificates for approval shall not be considered just cause for an extension of the contract time. Each sample submitted by the Contractor shall carry a label giving the name of the Contractor, the project for which it is intended, and the name of the producer. The accompanying certificate or letter from the Contractor shall state that the sample complies with Contract requirements, shall give the name and brand of the product, its place of origin,

the name and address of the producer and all specifications or other detailed information which will assist the Architect or the City in passing upon the acceptability of the sample promptly. It shall also include the statement that all materials or equipment furnished for use in the project will comply with the samples and/or certified statements.

b. Approval of any materials shall be general only and shall not constitute a waiver of the City's right to demand full compliance with Contract requirements. After actual deliveries, the City or the Architect will have such check tests made as they deem necessary in each instance and may reject materials and equipment and accessories for cause, even though such materials and equipment have been given general approval. If materials, equipment or accessories which fail to meet check tests have been incorporated in the work, the City or the Architect will have the right to cause their removal and replacement by proper materials or to demand and secure such reparation by the Contractor as is equitable.

c. Except as otherwise specifically stated in the Contract, the costs of sampling and testing will be divided as follows:

(1) The Contractor shall furnish without extra cost, including packing and delivery charges, all samples required for testing purposes, except those samples taken on the project by the City or the Architect; (2) The Contractor shall assume all costs of retesting materials which fail to meet Contract requirements;

(3) The Contractor shall assume all costs of testing materials offered in substitution for those found deficient; and

(4) The City will pay for all other testing expenses.

#### **119. CARE OF WORK**

a. The Contractor shall be responsible for all damages to persons or property that occur as a result of his fault or negligence in connection with the prosecution of the work and shall be responsible for the proper care and protection of all work performed until completion and final acceptance, whether or not the same has been covered in whole or in part by payments made by the City.

b. In an emergency affecting the safety of life, limb or property, including adjoining property, the Contractor, without special instructions or authorization from the City is authorized to act at his own discretion to prevent such threatened loss or injury, and he shall so act. He shall likewise act if instructed to do so by the City. Any compensation claimed by the Contractor on account of such emergency work will be determined by the City as provided in Section 109 hereof.

c. The Contractor shall avoid damage as a result of his operations to existing sidewalks, streets, curbs, pavements, utilities (except those which are to be replaced or removed), adjoining property, etc., and he shall at his own expense completely repair any damage thereto caused by his operations.

d. The Contractor shall shore up, brace, underpin, secure and protect as may be necessary all foundations and other parts of existing structures adjacent to, adjoining, and in the vicinity of the site, which may be in any way affected by the excavations or other operations connected with the construction of the Improvements embraced in this Contract. The Contractor shall be responsible for the giving of any and all required notices to any adjacent or adjoining property owner or other party before the commencement of any work. The Contractor shall indemnify and save harmless the City from any damages on account of settlements or the loss of lateral support of adjoining property and from all loss or expense and all damages for which the City may become liable in consequence of such injury or damage to adjoining structures and their premises.

#### **120. ACCIDENT PREVENTION**

a. The Contractor shall exercise proper precaution at all times for the protection of persons and property and shall be responsible for all damages to persons or property, either on or off the site, which occur as a result of his fault or negligence in connection with the prosecution of the work. The safety provisions of applicable Federal, State and local laws and ordinances and building and construction codes shall be observed and the Contractor shall take or cause to be taken such additional safety and health measures as the City may determine to be reasonably necessary. Machinery, equipment, and all hazards shall be guarded in accordance

with the safety provisions of the A Manual of Accident Prevention in Construction published by the Associated General Contractors of America, Inc., to the extent that such provisions are not in conflict with applicable local laws.

b. The Contractor shall maintain an accurate record of all cases of death, occupational disease, and injury requiring medical attention or causing loss of time from work, arising out of and in the course of employment on work under the Contract. The Contractor shall promptly furnish the Owner with reports concerning these matters.

#### **121. SANITARY FACILITIES**

The Contractor shall furnish, install, and maintain ample sanitary facilities for the workmen. As the needs arise a sufficient number of enclosed temporary toilets shall be conveniently placed as required by the sanitary codes of the State and Local Government. Drinking water shall be provided from an approved source, so piped or transported as to keep it safe and fresh and served from single service containers or satisfactory types of sanitary drinking stands or fountains. All such facilities and services shall be furnished in strict accordance with existing and governing health regulations.

#### **122. USE OF PREMISES**

a. The Contractor shall confine his equipment, storage of materials, and construction operations to the Contract limits as shown on the Drawings and as prescribed by ordinances or permits, or as may be directed by the City, and shall not unreasonably encumber the site or public rights of way with his materials and construction equipment.

b. The Contractor shall comply with all reasonable instructions of the City and the ordinances and codes of the Local Government regarding signs, advertising, traffic, fires, explosives, danger signals, barricades.

#### **123. REMOVAL OF DEBRIS, CLEANING, ETC.**

The Contractor shall, periodically or as directed during the progress of the work, remove and legally dispose of all surplus excavated material and debris, and keep the Project Area and public rights of way reasonably clear. Upon completion of the work, he shall remove all temporary construction facilities, debris and unused materials provided for the work, and put the whole site of the work and public rights of way in a neat and clean condition. Trash burning on the site of the work will be subject to prior approval of the City and existing State and local regulations.

#### **124. INSPECTION**

a. All materials and workmanship shall be subject to inspection, examination or test by the City or the Architect at any and all times during manufacture or construction and at any and all places where such manufacture or construction is carried on. The City shall have the right to reject defective or substandard material and workmanship or require its correction. Unacceptable workmanship shall be satisfactorily corrected. Rejected material shall be promptly segregated and removed from the Project Area and replaced with material of specified quality without charge therefor. If the Contractor fails to proceed at once with the correction of rejected workmanship or defective material, the City may contract or otherwise have the defects remedied or rejected materials removed from the Project Area and charge the cost of the same against any moneys which may be due the Contractor, without prejudice to any other rights or remedies of the City.

b. The Contractor shall furnish promptly all materials reasonably necessary for any tests which may be required. (See Section 118 hereof). All tests by the City will be performed in such a manner as not to delay the work unnecessarily and will be made in accordance with the provisions of the Technical Specifications.

c. The Contractor shall notify the City sufficiently in advance of back-filling or concealing any facilities to permit proper inspection. If any facilities are concealed without approval or consent by the City, the Contractor shall uncover for inspection and recover such facilities all at his own expense, when so requested by the City.

Should it be considered necessary or advisable by the City at any time before final acceptance of the entire work to make an examination of work already completed by uncovering the same, the Contractor shall on request promptly furnish all necessary facilities, labor, and material. If such work is found to be defective in any important or essential respect, due to fault of the Contractor or his subcontractors the Contractor shall defray all the expenses of such examination and of satisfactory reconstruction. If, however, such work is found to meet the requirements of the Contract, the actual cost of labor and material necessarily involved in the examination and replacement, plus 15 percent of such costs to cover superintendence, general expenses and profit, shall be allowed the Contractor and he shall, in addition, if completion of the work of the entire Contract has been delayed thereby, be granted a suitable extension of time on account of the additional work involved.

d. Inspection of materials and appurtenances to be incorporated in the Improvements embraced in this Contract may be made at the place of production, manufacture or shipment, whenever the quantity justifies it, and such inspection and acceptance, unless otherwise stated in the Technical Specifications, shall be final, except as regards (1) latent defects, (2) departures from specific requirements of the Contract, (3) damage or loss in transit, or (4) fraud or such gross mistakes as amount to fraud. Subject to the requirements contained in the preceding sentence, the inspection of materials as a whole or in part will be made at the Project Site.

e. Neither inspection, testing, approval nor acceptance of the work in whole or in part, by the City or its agents shall relieve the Contractor or his sureties of full responsibility for materials furnished or work performed not in strict accordance with the Contract.

#### **125. REVIEW BY THE CITY**

The City, its authorized representatives and agents, and the Architect, shall, at all times have access to and be permitted to observe and review all work, materials, equipment, payrolls, personnel records, employment conditions, and other relevant data and records pertaining to this Contract; provided, however, that all instructions and approvals with respect to work will be given to the Contractor only by the City through its authorized representative or agents.

#### **126. FINAL INSPECTION**

When the work embraced in this Contract is substantially completed, the Contractor shall notify the City in writing that the work will be ready for final inspection on a definite date which shall be stated in such notice. The notice shall bear the signed concurrence of the representative of the City having charge of inspection. If the City determines that the status of the Improvements is as represented, it will make the arrangements necessary to have final inspection commenced on the date stated in such notice, or as soon thereafter as is practicable.

#### **127. DEDUCTION FOR UNCORRECTED WORK**

If the City deems it not expedient to require the Contractor to correct work not done in accordance with the Contract Documents, an equitable deduction from the Contract Price will be made by agreement between the Contractor and the City and subject to settlement, in case of dispute, as herein provided.

#### **128. TIME**

a. The Contract Time is the period of time allotted in the Contract for completion of the Work. The date of commencement of the Work is the date established in a notice to proceed issued by the City to the Contractor. The Contractor shall begin the Work upon receipt of the notice to proceed.

b. The term "day" as used herein shall mean calendar day.

c. If a date of completion is included in the Contract, it shall be the Date of Substantial Completion of the Work, including authorized extensions thereto. The "Date of Substantial Completion of the Work" is the date certified by the City when construction is sufficiently complete, in accordance with the Contract, so the City may occupy the Work for the use for which it is intended.

## **129. INSURANCE**

The Contractor shall carry the following insurance, at his expense and no direct payment for premiums shall be made by the City. Carriage of such insurance shall in no way alleviate the Contractor of his responsibilities under the contract.

a. The Contractor will be required to carry insurance of the kinds and in the amounts hereinafter specified. The Contractor shall not commence work under the contract until he has obtained all the insurance required by these specifications and until such insurance has been approved by the City Attorney, nor shall the Contractor allow any subcontractor to commence work on his subcontract until all similar insurance required of the subcontractor shall have been so obtained and approved.

### **b. Insurance**

The Contractor shall provide Commercial General Liability in an amount not less than \$1,500,000.00 combined single limit and Automobile Liability Insurance in an amount not less than \$1,500,000.00 combined single limit shall be in a company licensed to do business in Minnesota; and shall provide for the following: Liability for Premises, Operations, Completed Operations, Independent Contractors, and Contractual Liability. Property damage coverage for explosion, collapse, and underground Axcu to be included. City of Duluth shall be named as Additional Insured under the Commercial General Liability policy. Contractor shall also provide evidence of Statutory Worker's Compensation Insurance. Contractor to provide Certificate of Insurance evidencing such coverage with 30-day notice of cancellation, non-renewal, or material change provision included.

### **c. Subcontractor's Insurance**

In the event any work contemplated by the contract is sublet, the Contractor shall have the duty to assure that the subcontractors provide insurance in accord with the minimum requirements hereinabove imposed on the Contractor.

### **d. Proof of Insurance**

The Contractor shall not proceed with the work contemplated in this contract until he has furnished the City Attorney of the City of Duluth with satisfactory proof of the existence and carriage of insurance of the kinds and in the amounts specified.

### **e. Indemnification**

The Contractor shall defend, indemnify and save harmless the City and all of its officers, agents and employees from all suits, actions or claims of any character, name and description brought for on account of any injuries or damages received or sustained by any person, persons or property, by or from the act or acts of said Contractor, or by or in consequence of any negligence in safeguarding the work, or through the use of unacceptable materials in constructing the work, or by or on account of any act or omission, neglect or misconduct of said Contractor, or from any claims or amount arising or recovered under the Workmen's Compensation Law or any other law, by-law, ordinance, order or decree, and so much of the money due the said Contractor under and by virtue of his contract, as shall be considered necessary by the City may be retained for the use of the City or in case no money is due, his surety shall be held until such suit or suits, action or actions, claim or claims, for injuries or damages as aforesaid, shall have been settled and suitable evidence to that effect furnished to the City. The Contractor shall indemnify and save harmless the City from any and all losses caused by or on account of any claims or amounts recovered for any infringement of patent, trademark, or copyright. The unauthorized use by the Contractor of public or private property for any purpose may be considered an injury or damage to the property so used.

## **130. PATENTS**

The Contractor shall hold and save the City, its officers, employees, representatives and agents, and the Architect, harmless from liability of any nature or kind, including costs and expenses, for, or on account of, any patented or unpatented invention, process, article, or appliance manufactured or used in the performance of the Contract, including its use by the City, unless otherwise specifically stipulated in the Technical Specifications.

### **131. WARRANTY**

No material, supplies, or equipment to be installed or furnished under this Contract shall be purchased subject to any chattel mortgage or under a conditional sale, lease-purchase or other agreement by which an interest therein or in any part thereof is retained by the seller or supplier. The Contractor shall warrant good title to all materials, supplies, and equipment installed or incorporated in the work and upon completion of all work, shall deliver the same together with all improvements and appurtenances constructed or placed thereon by him to the City free from any claims, liens, or charges. Neither the Contractor nor any person, firm or corporation furnishing any material or labor for any work covered by this Contract shall have any right to a lien upon any improvement or appurtenance thereon. Nothing contained in this paragraph, however, shall defeat or impair the right of persons furnishing materials or labor to recover under any bond given by the Contractor for their protection or any rights under any law permitting such persons to look to funds due the Contractor in the hands of the City. The provisions of this paragraph shall be inserted in all subcontracts and material contracts and notices for the work when no formal contract is entered into for such materials.

### **132. GENERAL GUARANTY**

- a. Neither the final certificate of payment nor any provisions in the Contract nor partial or entire use of the improvements embraced in this Contract by the City or the public shall constitute an acceptance of liability in respect to any express warranties or responsibility for faulty materials or workmanship. The Contractor shall promptly remedy any defects in the work and pay for any damage to other work resulting therefrom which subsequently appears. The City will give notice of defective materials and work with reasonable promptness.
- b. If, within one year after the Date of Substantial Completion or within such longer period of time as may be prescribed by law or by the terms of any applicable special guarantee required by the Contract, any of the Work is found to be defective or not in accordance with the specifications of the Contract, the Contractor shall correct it promptly upon receipt of a written notice from the City to do so, unless the City has previously given the Contractor a written acceptance of such condition or work.

### **133. ENVIRONMENTAL CONDITIONS**

Waste Disposal: The SUBRECIPIENT shall comply with the most recent Minnesota Pollution Control Agency (MPCA) waste disposal requirements and include said disposal requirements in the project's base bid specifications. Waste material, including but not limited to: construction/demolition debris, asbestos-containing material, residential lead paint waste, hazardous waste, and above- and under-ground tanks, shall be disposed of at MPCA-permitted landfill sites only. Copies of all notification, shipment, and landfill receipt records shall be maintained in the subrecipient's project file.

Minnesota Pollution Control Agency  
520 Lafayette Rd., St. Paul, MN 55155  
(800) 657-3864

#### **a. Construction/Demolition Waste.**

Construction/demolition debris will be disposed of at a Minnesota Pollution Control Agency (MPCA) permitted landfill site only, with copies of all landfill receipts for said debris maintained in the subrecipient's project file.

*(Solid Waste Management Rules, Chapter 7001 & 7035)*

#### **b. Asbestos-Containing Waste.**

All asbestos removal and disposal shall be in strict accordance with all applicable permits. The contract bidder shall include the price of all permits, testing, removal, and disposal in the project base bid.

- Project asbestos-containing material removal pursuant to USEPA 40 CFR 61.145 Standard for Demolition and Renovation.
- All asbestos-containing waste material shall be disposed of pursuant to USEPA 40 CFR 61.150 at a MPCA permitted landfill site only, in accordance with the provisions of USEPA 40 CFR 61.154.

- For all asbestos-containing material, a copy of the MPCA Notification of Demolition and Renovation record and all Waste Shipment records shall be maintained in the subrecipient's project file.

c. Hazardous Waste Material.

The MPCA shall be contacted for instructions on handling and disposing of materials containing Polychlorinated Biphenyls (PCBs) or any other identified/encountered hazardous materials. A copy of all correspondence and disposal records shall be maintained in the subrecipient's project file.

- MPCA Hazardous Waste Compliance Guide -- October 1989, Revised January 1991

- MPCA Hazardous Waste Fact Sheet Checklist -- August 1993

d. Above and Below Ground Storage Tanks.

The MPCA Tanks and Spills Section shall be contacted for instructions on handling or removal of all above- and underground tanks identified/encountered. A copy of all correspondence and disposal records shall be maintained in the subrecipient's project file.

e. Residential Lead Paint Waste.

Projects whose activities produce residential lead paint waste are responsible for the management and proper disposal of the waste at an MPCA permitted landfill site only, pursuant to Minn. Stat. sections 116.87, 116.875, 116.88. A copy of the Residential Lead Abatement Notification and Shipping forms shall be maintained in the subrecipient's project file.

### **134. CONTRACTOR'S RECORDS**

The contractor agrees that, as provided in Minnesota Statutes 16C.05, Subd. 5, contractor's books, records, documents, and accounting procedures and practices are subject to examination by the city or the state auditor for three years from the date of execution of this contract.

(End of Document)



CITY OF DULUTH - PART II -  
SUPPLEMENTARY GENERAL CONDITIONS FOR FEDERALLY, STATE OF MINNESOTA, AND/OR CITY ASSISTED ACTIVITIES  
(revised 4/15/11)

The following conditions take precedence over any conflicting conditions in this Contract.

<u>Section</u>	<u>Title</u>
1	Restrictions on Disbursements, Subcontractors Federal Agency Requirements, Separability, Property
2	Miscellaneous Provisions
3	Definitions
4	Environmental Provisions
5	Contract Compliance
6	Records, Reports and Information, Audits and Inspections
7	Conflict of Interest and Lobbying
8	Labor Standards - Physical Improvement Projects
9	Minnesota Department of Transportation Specification 1960 Partial Payments
10	Housing and Urban Development (HUD) Section 4010
11	Equal Opportunity and Affirmative Action
12	Employment Opportunities - "HUD Section 3"
13	Federal Requirements for Minority/Women Business Enterprises Contract Guidance - MPFA
14	Forms

---

**E-Mail Addresses**

**For ease in communication, the e-mail address of the person(s) responsible for preparing certified payroll reports (CPRs) is required from the prime contractor and all subcontractors (regardless of tier). This information will be provided to the project engineer prior to the pre-construction meeting OR with materials required in the Letter of Intent.**

---

**Section I**

**Restrictions on Disbursements**

No money under this Contract shall be disbursed by the City to any Contractor except pursuant to a written contract which incorporates the applicable PART II, Supplementary General Conditions for Federally, State of Minnesota, and/or City Assisted Activities, and unless the Contractor is in compliance with the Federal Agency requirements with regard to accounting and fiscal matters to the extent they are applicable.

**Subcontractors**

(A) The Contractor shall include in any subcontract the clauses set forth in the PART II, Supplementary General Conditions for Federally, State of Minnesota and/or City Assisted Activities in their entirety and also a clause requiring the subcontractors to include these clauses in any lower tier subcontracts which they may enter into, together with a clause requiring this insertion in any further subcontracts that may in turn be made.

(B) The Contractor shall not subcontract any part of the work covered by this Contract or permit subcontracted work to be further subcontracted without the City's prior written approval of the subcontractors. The City will not approve any subcontractor for work covered by this Contract who is at the time ineligible under the provisions of any applicable regulations issued by a Federal Agency or the Secretary of Labor, United States Department of Labor, to receive an award of such subcontract.

**Federal Agency Requirements**

Unearned payments under this Contract may be suspended or terminated upon refusal to accept any additional conditions that may be imposed by the Federal Agency at any time; or if the grant, if applicable, to the City under which this Contract is made is suspended or terminated.

**Separability**

If any provisions of this Contract is held invalid, the remainder of this Contract shall not be affected thereby if such remainder would then continue to conform to the terms and requirements of applicable law.

**Property**

Acquisition, use, and disposal of all property, materials and goods acquired as a result of activities made possible by this Contract shall be accomplished in accordance with the applicable provisions of Federal Management Circular (FMC)-74-7, as amended.

---

**Section 2**

**Miscellaneous Provisions**

(A) **Copyrights.** In the event this Contract results in a book or other copyrightable material, the author is free to copyright the work, but Federal Agency and the City reserve a royalty-free, nonexclusive, and irrevocable license to reproduce, publish or otherwise use, all copyrighted material and all material which can be copyrighted.

(B) **Patents.** Any discovery or invention arising out of or developed in the course of work aided by this Contract shall be promptly and fully reported to the Federal Agency and the City for determination by the Federal Agency as to whether patent protection on such invention or discovery shall be sought and how the rights in the invention or discovery, including rights under any patent issued thereon, shall be disposed of and administered in order to protect the public interests.

(C) **Political Activity Prohibited.** None of the funds, materials, property or services provided directly or indirectly under this Contract shall be used in the performance of this Contract on any partisan political activity, or to further the election or defeat of any candidate for public office.

(D) **Lobbying Prohibited.** None of the funds under this Contract shall be used for publicity or propaganda purposes designed to support or defeat legislation pending before the Congress or the City.

(E) **Prohibition of and Elimination of Lead-Based Paint Hazard.** Notwithstanding any other provision, the Agency and Contractor agree to comply with the regulation issued by the Secretary of Housing and Urban Development set forth in 37 F. R. 22732-3 and all applicable rules and orders issued thereunder which prohibit the use of lead-based paint in residential structures undergoing Federally assisted construction or rehabilitation and require the elimination of lead-based paint hazards. Every contract or subcontract, including paint, pursuant to which such Federally assisted construction or rehabilitation is performed shall include appropriate provisions prohibiting the use of lead-based paint.

(F) **Architectural Barriers Act.** The design for and construction of any facility funded in whole or in part by this Contract shall be in conformance with the American Standard Specification for Making Buildings and Facilities Accessible and Usable by the Physically Handicapped, Number A-117.1-1971, as modified.

(G) **Relocation and Acquisition.** Any relocation or acquisition resulting from activities funded in whole or in part by this Contract shall be in conformance with the provisions of the Uniform Relocation Assistance and Real Property Acquisition Policies Act of 1970 (40 U.S.C. 4601) and the implementing regulations 24CFR Part 42.

(H) **Prohibition Against Payments of Bonus or Commission.** The assistance provided under this Contract shall not be used in the payment of any bonus or commission for the purpose of obtaining Federal Agency approval for such assistance, or Federal Agency approval of applications for additional assistance, or any other approval or concurrence of a Federal Agency required under this Contract, Federal Law or Federal Regulations thereto; provided, however, that reasonable fees or bonafide technical, consultant, managerial or other such services, other than actual solicitation, are not hereby prohibited if otherwise eligible as project costs.

(I) **Hatch Act.** Where applicable, the Contractor will comply with the provisions of the Hatch Act which limits the political activity of the Contractor's employees.

---

### **Section 3**

#### **Definitions**

(A) City means the City of Duluth, Contracting Officer, or other persons authorized to act on behalf of the City of Duluth.

(B) Contracting Officer is the delegated representative of the City who has the responsibility for administering the Project.

(C) Contractor means an entity, whether public or private, which furnishes (other than standard commercial supplies, office space or printing services) to the City, products, services or supplies as described in this project Contract.

(D) Federal Agency means the United States, the District of Columbia, and any executive department, independent establishment, administrative agency, or instrumentality of the United States or of the District of Columbia, including any corporation, all or substantially all of the stock of which is beneficially owned by the United States, by the District of Columbia, or by any of the foregoing departments, establishments, agencies, and instrumentalities. The term Federal Agency shall also include the person or persons authorized to act on behalf of said Federal Agency.

(E) Project means the activities to be undertaken by the Contractor as described in this Contract, which from time to time may be amended by mutual consent of the City and Contractor.

(F) Subcontractor means an entity, regardless of tier, which has entered into an agreement with the Contractor or another Subcontractor, to undertake certain Project activities as described in that agreement.

(G) The term labor standards, as used in the Contract, means the requirements of the Davis-Bacon Act, the Contract Work Hours and Safety Standards Act (other than those relating to safety and health), the Copeland Act, and the prevailing wage provisions of the other statutes listed in 20 CFR 5.1.

(H) Work means all labor necessary to produce the construction required by the Contract Documents, all materials and equipment incorporated or to be incorporated in such construction, products, services, or supplies required by the Contract Documents, or any other requirements set forth in the Contract.

(I) Additional Definitions, that are applicable to the Labor Standards provisions - Section 8 - of this Contract can be found in 29CFR5.2 as published by the U.S. Department of Labor and said definitions are hereby incorporated by reference into the provisions of this Contract.

---

### **Section 4**

#### **Environmental Provisions**

(A) The Contractor agrees to follow the regulations, requirements, policies, goals and procedures set forth by the Council on Environmental Quality (CEQ) under provisions of the National Environmental Policy Act (NEPA) (Pub. L 91-190, 42 U.S.C. 4321 et seq.), Executive Order 11514, and 40 CFR Part 1500.

(B) **Historic Properties.** The Contractor agrees to follow the regulations, requirements, policies, goals, and procedures set forth under provisions of the National Historic Preservation Act of 1966 (Pub. L. 89-665); Preservation of Historic and Archeological Data Act of 1974 (Pub. L. 93-291); Executive Order 11593; 36 CFR , Part 800 and applicable State legislation or regulations.

(C) **Coastal Zones and Wetlands.** The Contractor agrees to follow the regulations, requirements, policies, goals and procedures set forth under provisions of the Coastal Zone Management Act of 1972 (Pub. L. 92-583) and applicable State legislation or regulations.

(D) **Noise.** The Contractor agrees to comply with provisions set forth in the U.S. Department of Housing and Urban Development Handbook 1390.2, Noise Abatement and Control, Department Policy, Responsibility and Standards, 1971.

(E) **Flood Plain.** The Contractor agrees to comply with the provisions set forth in the Flood Disaster Protection Act of 1973 (Pub. L. 93-234) and implementing regulations; Title 24, Chapter X, Subchapter B, National Flood Insurance Program, Executive Order 11296, and Executive Order 11988 relating to the evaluation of flood hazards.

(F) **Air Quality.** The Contractor agrees to comply with provisions set forth in the Clean Air Act (Pub. L. 90-148) and Clean Air Act Amendments of 1970 (Pub. L. 91-604); and applicable U.S. Environmental Protection Agency implementing regulations.

(G) **Water Quality.** The Contractor agrees to comply with the provisions set forth in the Federal Water Pollution Control Act (Pub. L. 92-500) and applicable U.S. Environmental Protection Agency implementing regulations, and Executive Order 11288 relating to the prevention, control, and abatement of water pollution.

(H) **Wildlife.** The Contractor agrees to comply with the provisions of the Fish and Wildlife Coordination Act (Pub. L. 85-264).

---

### **Section 5**

#### **Contract Compliance**

(A) In the event of the Contractor's noncompliance with the provisions of this Contract or with any of the said regulations, the City may withhold payment(s) until evidence of compliance by the Contractor has been demonstrated, or the Contract may be canceled, terminated or suspended in whole or in part and the Contractor may be declared ineligible for further City contracts.

(B) In the event the Contract is terminated or canceled as a result of noncompliance with any of the provisions of this Contract, the City may subject to bids the remainder of the Project for which this Contract was made. The City shall have the right upon termination or suspension to withhold all further payments under this

Contract to the Contractor. Upon the award of a new contract for the remainder of the Project, the City shall pay to the Contractor an amount no more than the balance remaining due to the Contractor less the sum of the costs incurred by the City which are necessary in preparing the new bid specifications. In the event the amount paid the Contractor prior to the date of termination or cancellation exceeds the full amount of this Contract less the cost of the new contract and the additional costs mentioned above, the Contractor agrees to reimburse the City for such excess amount within ninety days after the new contract is awarded by the above procedures.

(C) Provisions contained in subparagraph (A) and (B) above shall not be interpreted as precluding any authorized Federal, State, or County governmental unit from exercising their legal administrative or other responsibilities in respect to the enforcement by said governmental units of laws or regulations concerning activities of the Contractor.

---

## **Section 6**

### **Records**

(A) **Establishment and Maintenance of Records.** Records shall be maintained in accordance with requirements prescribed by the Federal Agency or the City with respect to all matters covered by this Contract. Except as otherwise authorized by the Federal Agency, such records shall be maintained for a period of three years after receipt of final payment under this Contract.

(B) **Documentation of Costs.** All costs shall be supported by properly executed payrolls, time records, invoices, contracts, or vouchers, or other official documentation evidencing in proper detail the nature and propriety of the charges. All checks, payrolls, invoices, contracts, vouchers, orders, or other accounting documents pertaining in whole or in part to this Contract shall be clearly identified and readily accessible.

### **Reports and Information**

At such times and in such forms as the Federal Agency or the City may require, there shall be furnished to the Federal Agency or the City such statements, records, data and information as the Federal Agency or the City may request pertaining to matters covered by this Contract.

### **Audits and Inspection**

At any time during normal business hours and as often as the City, the Federal Agency and/or the Comptroller General of the United States may deem necessary, there shall be made available to the City, the Federal Agency and/or representatives of the Comptroller General for examination of all its records with respect to all matters covered by this Contract and will permit the City, the Federal Agency and/or representative of the Comptroller General to audit, examine and make excerpts or transcripts from such records, and to make audits of all contracts, invoices, materials, payrolls, records of personnel, conditions of employment, and other data relating to all matters covered by this Contract.

---

## **Section 7**

### **Conflict of Interest and Lobbying**

(A) **Interest of Members, Officers, or Employees of the City, Members of Local Governing Body, or Other Public Officials.** No member, officer, or employee of the City, or its designees or agents, or member of the governing body of the City, during his/her tenure of for one year thereafter, shall have any interest, direct or indirect in any contract or subcontract, or the proceeds thereof, for work to be performed in connection with the Project assisted under this Contract. Any contract in which any of the above indicated individuals becomes directly or indirectly, interested, personally or as a member of a firm, or as an officer, director, or stockholder of a corporation, shall be and become absolutely void; and any money which shall have been paid on such contract by the City may be recovered back from any or all persons interested therein, by a joint action or several actions.

(B) The Contractor agrees that he will incorporate into every contract required to be in writing the following provisions: **Interest of Contractors and Employees** - The Contractor covenants that he presently has no interest and shall not acquire any interest, direct or indirect, in the Project which would conflict in any manner or degree with the performance of this Contract, and no person having any conflicting interest shall be employed. Any interest on the part of the Contractor or his employees must be disclosed to the Federal Agency and the City. Provided, however, that this paragraph shall be interpreted in such a manner so as not to unreasonably impede any statutory requirements that opportunity be provided for employment of and participation by certain residents of a designated geographical area, if applicable.

(C) **Interest of Member or of Delegate to Congress.** No member of or Delegate to Congress, or Resident Commissioner, shall be admitted to any share or part of this Contract or to any benefit that may arise therefrom, but this provision shall not be construed to extend to this Contract if made with a corporation for its general benefit.

(D) The Contractor by signing this document certifies, to the best of his or her knowledge and belief, that:

(1) No Federal appropriated funds have been paid or will be paid, by or on behalf of the Contractor, to any person for influencing or attempting to influence an officer or employee of any agency, a Member of Congress, an officer or employee of Congress, or an employee of a Member of Congress in connection with the awarding of any Federal contract, the making of any Federal grant, the making of any Federal loan, the entering into of any cooperative agreement, and the extension, continuation, renewal, amendment, or modification of any Federal contract, grant, loan, or cooperative agreement.

(2) If any funds other than Federal appropriated funds have been paid or will be paid to any person for influencing or attempting to influence an officer or employee of any agency, a member of Congress, an officer or employee of Congress, or an employee of a Member of Congress in connection with this Federal contract, grant, loan, or cooperative agreement, the Contractor shall complete and submit Standard Form -LLL, "Disclosure Form to Report Lobbying," in accordance with its instructions.

The above certification is a material representation of fact upon which reliance was placed when this transaction was made or entered into. Submission of this certification is a prerequisite for making or entering into this transaction imposed by section 1332, title 31, U.S. Code. Any person who fails to file the required certification shall be subject to a civil penalty of not less than \$10,000 and not more than \$100,000 for each such failure.

(E) The parties to this Contract certify and agree that they are under no contractual or other disability which would prevent them from complying with the terms of this Contract.

---

## **Section 8**

### **Labor Standards - Physical Improvement Projects**

Where applicable, there shall be included in all construction, rehabilitation, alteration or repair contracts with private entities made possible by or resulting from this Contract, the following Labor Standards provisions;

(A) **General Requirements.**

(1) **Subcontracts.** The Contractor shall include in any subcontract the clauses set forth in Section 8, **Labor Standards**, in their entirety and also a clause requiring the subcontractors to include these clauses in any Tower tier subcontract which they may enter into, together with a clause requiring this insertion in any further subcontracts that may in turn be made.

(2) The transporting of materials and supplies to or from the site of the Project or Program to which this Contract pertains by the Employees of the Contractor or of any subcontractor, and the manufacturing or furnishing of materials, articles, supplies, or equipment on the site of the Project or Program to which this Contract pertains by persons employed by the Contractor or by any subcontractor, shall for the purpose of this Contract, and without limiting the generality of the foregoing provisions of this Contract, be deemed to be work to which these **Labor Standards** provisions are applicable.

(3) No person under the age of eighteen years shall be employed on work covered by this Contract.

(4) In connection with the performance of work under this Contract, the Contractor agrees not to employ any person undergoing sentence of imprisonment except as provided by Public Law 89-176, September 10, 1955 (18 U.S.C. 4082 (c) (2)) and Executive Order 11755, December 29, 1973.

(5) The Contractor will permit authorized representatives of the Federal Agency and the City to interview employees during working hours on the job.

(6) No employee to whom the wage, salary, or other **Labor Standards** provisions of this Contract are applicable shall be discharged or in any other manner discriminated against by the Contractor or any subcontractor because such employee has filed any complaint or instituted or caused to be instituted any proceeding or has testified or is about to testify in any proceeding under or relating to the Labor Standards applicable under this Contract to his employer.

(B) **Safety Standards.** No Contractor or subcontractor contracting for any part of a construction contract shall require any laborer or mechanic, including apprentices and trainees, employed in the performance of the Contract to work in surroundings or under working conditions which are unsanitary, hazardous or dangerous to his health or safety, as determined under construction safety and health standards promulgated by the Secretary of Labor. The Contractor or subcontractor comply with all the rules, regulations, and relevant orders, promulgated by the Secretary of Labor pursuant to Public Law 91-54.

(C) **Davis-Bacon Act - 29 CFR 5.5**

web site: [http://ecfr.gpoaccess.gov/cgi/t/text/text-idx?c=ecfr&tpl=/ecfrbrowse/Title29/29cfr5\\_main\\_02.tpl](http://ecfr.gpoaccess.gov/cgi/t/text/text-idx?c=ecfr&tpl=/ecfrbrowse/Title29/29cfr5_main_02.tpl)

Refer to Section 10, Page 10 Housing and Urban Development (HUD) form-4010 (06/2009) Ref Handbook 1344.1

**City of Duluth "Mini Davis-Bacon"**

(D) **City of Duluth - Minimum Wage Ordinance 8940, as Amended.**

(1) On a project (as defined below) funded in whole or in part by federal and/or state funds and/or city of Duluth funds, these local provisions shall prevail in those instances where the requirements of the local provisions are equal to or greater than similar minimum labor standards provisions as set forth in applicable federal and/or state laws and regulations.

(2) In all contracts in excess of \$2,000 for projects (as defined below), the Contractor's particular attention is called to Ordinance 8940, effective June 8, 1989, respectively coded as Article IV of Chapter 2 of the Duluth City Code, and entitled "An Ordinance Pertaining to Wages and Working Hours of Persons on Public Works in the City of Duluth", as set forth below:

(3) **Definitions.**

For the purposes of this section the following words and phrases shall have the meanings respectively ascribed to them in this section:

(a) **Basic hourly rate** - The hourly wage paid to any employee.

(b) **Prevailing wage rate** - The basic hourly rate plus fringe benefits prevailing in the city of Duluth as determined by the United States secretary of labor pursuant to the Davis-Bacon act, as amended; provided that whenever employer and employee organizations employing and representing a majority of a class of workers in a particular industry within the city jointly certify that the prevailing basic hourly rate plus fringe benefits of such workers differs from the amount determined by the secretary of labor, the certified rate shall be considered to be the prevailing wage rate for such class of workers in that industry.

(c) **Fringe benefits** - Employer contribution for health and welfare benefits, vacation benefits, pension benefits, and all other economic benefits other than the basic hourly rate.

(d) **Apprentice** - An employee who is working under a training program which is approved either by the U.S. Department of Labor Bureau of Apprenticeship & Training or the Minnesota Director of Voluntary Apprenticeship; see apprentice ratios on pages 6-7 and HUD 4010 in Section 10.

(e) **Trainee** - An employee registered with the U. S. Department of Labor Employment & Training Administration; see HUD 4010 in Section 10.

(e) **Project** - Erection, construction, demolition, painting, remodeling or repairing of any public building, highway, sidewalk, bridge, water or gas line, sewer and sewage treatment facility or other public work performed under contract with the city.

(f) **Labor, mechanic** - All persons utilized, employed or working on a project who are doing work usually done by mechanics and laborers, including proprietors, partners, and members of cooperatives.

(4) **Wage Rates and Hours for City of Duluth Projects.**

(a) Any contract which provides for a project of estimated total cost of over \$2,000.00 shall contain a stipulation that no laborer, mechanic or apprentice-trainee employed directly upon the project work site by the contractor or any subcontractor shall be permitted or required to work at a rate of pay less than the prevailing wage rate; nor shall any such employee be permitted or required to work more than 8 hours in any work day **OR** 40 hours in any work week unless he is paid at a rate of at least 1½ times the basic hourly rate for all hours in excess of 8 per day **OR** 40 per week [in other words: all hours in excess of eight per day and all hours after 40 per week] and unless he receives fringe benefits that are at least equal to those in the prevailing wage rate; provided that whenever employer and employee organizations employing and representing a majority of a class of workers in a particular industry within the city jointly certify that the maximum number of hours that such persons may work under existing labor agreements before overtime wages must be paid differs from the hours specified in this paragraph, the maximum number of hours specified in such labor agreements shall be substituted for those specified above in applying the provisions of this paragraph to such workers.

(b) The word "or" in the state statute and the city of Duluth Code refers to the number of hours worked in any one week or, in the alternative, the number of hours worked in any one day in the week (the days in one week being totaled for reporting purposes); the law requires use of the alternative which results in the higher number of overtime hours for each employee whose time is being reported.

**EXCEPTIONS:** Federal government funding only and HUD (Housing and Urban Development) funding - see point "e"

In summary, if a project is solely funded with city of Duluth monies, city ordinance 8940 as amended allows the employees to work four ten-hour days and be paid at the regular hourly rate for those ten hours; exceeding hours must be paid at the overtime rate. An employer may not withhold overtime payment exclusively until 40 hours per week have been worked. Daily overtime must be paid as it is earned.

- **The base workweek hours must be clearly indicated on each payroll. Employees may be assigned a different workweek; however, that must be clearly marked beside the employees' names.**

The following are examples of how these rules apply to different situations.

- TT refers to the total time worked on the day or in the week
- RT refers to the hours worked at the regular rate of pay (straight time)
- OT refers to the hours worked for which overtime must be paid

State Funded with or without federal funding Projects								City-only Funded Projects (4 ten-hour days)							
	Mon	Tues	Wed	Thurs	Fri	Sat	Total		Mon	Tues	Wed	Thurs	Fri	Sat	Total
TT	10	10	10	10	0	6	46		10	10	10	10	0	6	46
RT	8	8	8	8	0	6	38		10	10	10	10	0	0	40
OT	2	2	2	2	0	0	8		0	0	0	0	0	6	6

State Funded with or without federal funding Projects								City-only Funded Projects (4 ten-hour days)							
	Mon	Tues	Wed	Thurs	Fri	Sat	Total		Mon	Tues	Wed	Thurs	Fri	Sat	Total
TT	0	10	10	0	7	0	27		10	0	12	0	0	0	32
RT	0	8	8	0	7	0	23		10	0	10	10	0	0	30
OT	0	2	2	0	0	0	4		0	0	2	0	0	0	2

#### c) **Overtime Calculations**

Minnesota Statutes Chapter 177.42, subd 4 specifies that the prevailing hours of labor may not be more than eight hours per day or more than 40 hours per week (as stated above in (b)), the City of Duluth does allow for ten hours per day/40 hours per week with City funding *only*. **Example: hours exceeding eight per day are paid at 1.5 times the rate in the contract's wage decision OR the base rate the employee is being paid if it is higher than the required base rate; once 40-hours in any one week are attained, all hours exceeding that 40 are paid at 1.5 times the rate in the project contract's wage decision.** See example (1) and (2) below.

Minnesota Statutes Chapter 177.42, subd 5 defines the hourly basic rate as the hourly wage paid to any employee. (subd 6): The prevailing wage rate means the hourly basic rate of pay plus the contribution for health and welfare benefits, vacation benefits, pension benefits, and any other economic benefit paid to the largest number of workers engaged in the same class of labor within the area...

Minnesota Statutes Chapter 177.43, subd 1 (1) ...employees are permitted to work more hours than the prevailing hours of labor [being] paid for all hours in excess of the prevailing hours at a rate of at least 1-½ times the hourly basic rate of pay. (2) A laborer or mechanic may not be paid a lesser rate of wages than the prevailing wage rate in the same or most similar trade or occupation in the area.

An employer may pay a lower **regular time/straight time** hourly rate and higher fringe benefit rate--to a bona fide plan--than stated in the contract's wage decision providing the total of the two rates is equal to or greater than the total in the wage decision; however, the **OVERTIME rate** must be paid on the higher rate in the contract's wage decision.

##### **(1) Overtime Calculation with Fringe Benefits Paid to Bona Fide Plans**

For overtime purposes, an employer paying higher fringe benefits to a bona fide plan and paying a lower hourly rate **MUST** calculate the overtime on the higher hourly rate as stated in the project contract's wage decision. The fringe benefit amount may be reduced to reflect any increase in the total prevailing wage package IF the plan administrator permits such a reduction. This acceptance must be verified in writing by the plan administrator and attached to the appropriate certified payroll report.

##### **(2) Overtime Calculation with Cash Payment of Fringe Benefits**

When the fringe benefit is paid directly to an employee, the prevailing base rate and the fringe benefit rate as established in the project contract's wage decision for a specific classification are totaled to arrive at the hourly rate. *Overtime is calculated at 1.5 x the base rate of the wage decision with the fringe benefit amount added to that rate: base rate of the wage decision x 1.5 + fringe benefit rate = overtime rate.*

##### **Contract Work Hours and Safety Standards Act**

[Refer to page two of this document.] All projects valued at \$100,000 or greater are subject to this Act. As with Minnesota Statutes Chapter 177.43, the overtime rate is calculated as in items one and two above OR (e) below.

- (d) A contractor shall not reduce a worker's private, regular rate of pay when the wage rate certified by the U. S. Department of Labor or the Minnesota Department of Labor & Industry is less than the worker's normal hourly wage [Minnesota Statute 181.03 subdivision 1(2)].

(e) **Regular Time & Overtime Definitions**

- **State of Minnesota** funded projects with or without federal funding *only allow for five eight-hour days per week at regular time*. Overtime is calculated at a rate not less than time and one-half (1.5) of the prevailing base rate as stated in the wage decision OR the base rate the employee is being paid if it is higher than the required base rate--plus the straight time fringe benefit amount. (see (1) above for example when a lower base rate and higher fringe are paid)
- **City of Duluth** funded projects do permit four ten-hour work days at regular time--see point 4-a, b for stipulations. Overtime is calculated at a rate not less than time and one-half (1.5) of the prevailing base rate as stated in the wage decision--OR the base rate the employee is being paid if it is higher than the required base rate--plus the straight time fringe benefit amount. (see (1) above for example when a lower base rate and higher fringe are paid)
- **Federal** funded only projects allow overtime pay for hours worked in excess of 40 in a workweek at a rate not less than time and one-half (1.5) of the prevailing base rate as stated in the wage decision OR the base rate the employee is being paid if it is higher than the required base rate--plus the straight time fringe benefit amount.
- **HUD** funded projects allow overtime pay for hours worked in excess of 40 in a workweek at a rate not less than time and one-half (1.5) of the prevailing base rate as stated in the wage decision OR the base rate the employee is being paid if it is higher than the required base rate--plus the straight time fringe benefit amount.

\*\* When a combination of funding sources are included in any one project, the most strict requirements will apply.

- (f) The minimum hourly prevailing wages are contained in each project specification. When both federal (general decision rates from the U. S. Department of Labor) and State of Minnesota prevailing wages for state funded construction projects from the Minnesota Department of Labor and Industry are used, the prime contractor and all subcontractors including trucking operations, are required to pay the higher of the two wages for all laborers and mechanics [MnDOT Contract Administration Manual, Section 5-591.320].
- (g) The prime contractor and any lower-tier subcontractor shall review all wage decisions and compensate a worker according to the type of work performed and at the rate that is the greatest.
- (h) State of Minnesota prevailing wages typically list two rates for each classification with two effective dates. Should any City of Duluth contract continue to and past the second effective date, that rate and fringe benefit will be in effect through the remainder of the project.
- (i) **Mn/DOT Statement of Compliance is required on all city of Duluth construction projects (regardless of the project funding source) with each weekly certified payroll report.** web site: <http://dot.state.mn.us/const/labor/forms.html>
- (j) All contracts for city projects shall have applicable schedules of prevailing wage rates set forth in the contract. Schedules of applicable prevailing wage rates shall be posted on all project job sites for public review and shall be protected from the weather.
- (k) Employees on projects shall be paid at least **weekly**. Fringe benefits shall be paid either in cash or to an employee benefit plan that has been approved by the U.S. Department of Labor. ■ **The fringe benefit package is an integral portion of the prevailing wage. Should the prime contractor or any subcontractor (regardless of tier) become delinquent with any fringe benefit plan administrator's requirements for monthly payment, the monthly estimate(s) may be withheld until the plan payments are made current.** (city ordinance 8940 6-18-89 plus amendments)  
See MnDOT Specification 1906 on page nine and Section 5 of this document: Contract Compliance.  
See Statement of Compliance and Certified Payroll Report requirements in Section 10, HUD 4010 and web sites in Section 14, Forms.
- (l) Any contractor or subcontractor working on a project shall furnish the City with **original** certified payroll reports with **original signatures** relating to the project. Such certified payroll reports shall be **submitted weekly** on U.S. Department of Labor standard forms (WH-347) or their equivalent--using the same format--to the City of Duluth Labor Standards representative. All City of Duluth funded projects must have the base workweek hours indicated on the certified payroll form and/or beside each employee's name (should some employees be working different base workweeks).
- (m) No contractor or subcontractor working on a project shall evade or attempt to evade the provisions of this section through the use of non-recognized training programs. The only employees involved in training programs that shall be allowed to work on projects covered by this section shall be apprentice-trainees as defined by this article.
- (n) Any person violating the provisions of this section shall be guilty of a misdemeanor with each day of violation constituting a separate offense. In addition, if the prevailing wage rate and accompanying fringe benefit rate is not paid to employees working on a project, the City of Duluth may withhold contract payments to the prime contractor until such deficiencies are corrected. Should fringe benefits be paid to authorized Plans, the payments must be made within the demands of those Plans. Delinquencies may result in withholding of project funds to the prime contractor.
- (o) This section shall not apply to contracts for projects where the total cost of the project is less than \$2,000.00; nor to materialmen who do no more than deliver materials to the work site, except that this section shall apply to employees who deliver asphalt, concrete or mineral aggregate such as sand, gravel or stone where such material is incorporated into the project by depositing the material substantially in place, either directly or through spreaders, from the transporting vehicle.

(5) **Helpers**

A helper may perform work *only* if the helper classification is specified and defined in the federal wage decision and/or State of Minnesota wage decision incorporated into the project contract. Without such a helper classification, the contractor must assign a job classification that is the "same or most similar" [Minnesota Statute 177.44, subdivision 1] and compensate the helper for the actual work performed regardless of the helper's skill level.

(6) **Apprentice Ratios**

Journeyworkers must be on site with the apprentices and their hours must match.

**FUNDING SOURCE:**

**City of Duluth and State of Minnesota with or without Federal funding**

- Apprentices are not permitted to work alone under any circumstances.
- Working foremen are acceptable as a journeyworker PROVIDING he/she is in the same classification.
  - » Example: carpenter foreman and carpenter apprentice
- Ratios are determined by the trade's labor agreement.
- In the absence of ratio language, the following State of Minnesota apprenticeship ratios will be applied:  
(apprentice : journeyworker)      1:1   2:4   3:7   4:10, etc.



- Employees working in excess of the allowable ratio must be paid the full journeyworker compensation.
- Out-of-ratio apprentices will be calculated beginning with the **apprentice at the highest level of training** and, then, to less senior apprentices in their rank order.
- Should two or more out-of-ratio apprentices have the same level of training, whomever was on the work site first will receive journeyworker pay; if the apprentices at the same level of training began work on the project site at the same time, hours worked out-of-ratio for which restitution is due will be divided among those apprentices.

Examples:

Four apprentices working unsupervised are on site. [4:0]  
Ratio calls for four apprentices and ten journeyworkers [4:10]

Correction: all apprentices will receive the full journeyworker compensation as apprentices are not permitted to work alone.

Three apprentices and two journeyworkers are on site. [3:2]  
Ratio calls for three apprentices and seven journeyworkers [3:7]

Two journeyworkers may accompany only one apprentice; therefore, the two highest level apprentices are paid the full journeyworker compensation.

Even though this particular job has three apprentices—the second journeyworker is a mute point; a third journeyworker would also be a mute point in this example.

Correction: the two highest level apprentices are paid the full journeyworker compensation and the third lower level apprentice is considered in ratio.

#### **H U D (CDBG) and Federal funding only**

- Apprentices are not permitted to work alone unless the U. S. Department of Labor-approved agreement allows that practice.
- Working foremen are acceptable as a journeyworker PROVIDING he/she is in the same classification.
  - » Example: electrician foreman and electrician apprentice
- Ratios are determined by the trade's U. S. Department of Labor-approved agreement.
- In the event of the absence of ratio language in the applicable agreement, the Minnesota Department of Labor ratio of one apprentice for the first journeyworker and one apprentice for each three journeyworkers thereafter will be applied, (i.e., 1:1, 2:4, 3:7, 4:10, etc.).
- The **legal apprentices are those who first came to work on the job site**; in the event that all apprentices begin work on the project site at the same time, hours worked out-of-ratio for which restitution is due will be divided among the apprentices.
- Time cards will be required to substantiate the start times.
- Employees working in excess of the allowable ratio—or for which U. S. Department of Labor-apprentice agreement/certificate is not provided—must be paid the full journeyworker compensation.

Examples:

Four apprentices and one journeyworker are on site. [4:1]  
Ratio calls for four apprentices and ten journeyworkers. [4:10]

The first apprentice on site is considered in ratio as one journeyworker may only accompany one apprentice [1:1]; this particular job has four apprentices.

Correction: the second through the fourth apprentices coming on site are paid the full journeyworker compensation.

Six apprentices and two journeyworkers are on site [6:2]  
Ratio calls for six apprentices and sixteen journeyworkers [6:16]

The first apprentice on site is considered in ratio as two journeyworkers may only accompany one apprentice; this particular job has six apprentices—the second journeyworker is a mute point.

Correction: the second through sixth apprentices coming on site are paid the full journeyworker compensation.

#### **(7) Poster Boards**

The prime contractor must construct and display a poster board, which contains all required posters, is legible and is accessible to all workers from the first day of work until the project is 100% complete. Posters must be protected from the weather. Prime contractors are not allowed to place a poster board at an off-site facility location.

#### **(8) Trucking Issues**

a) For the purpose of sections seven and eight, the term “owner” includes all persons having an ownership interest in the trucking entity or a partnership interest in the trucking entity and has a legal and rightful title to the vehicle(s) or has an approved lease on the vehicle(s). “Operate” means the owner either physically drives the vehicle or hires another to physically drive the vehicle; yet, maintains the right to direct the day-to-day operations of the vehicle.

b) Trucking Operations Definitions: See MN Rule 5200.1106 web site: <https://www.revisor.mn.gov/rules/?id=5200.1106>

Independent Trucking Operator: an individual or partnership who owns or holds a vehicle under lease and who contracts that vehicle and the owner's services to an entity which provides construction services to a public works project. The individual owns or leases and drives the equipment, is responsible for the maintenance of the equipment, bears all operating costs, determines the details and means of performing the services, and enters into a legally binding agreement that specifies the relationship to be that of an independent contractor and not that of an employee.

Multiple Truck Operations: any legal business entity that owns more than one vehicle and hires the vehicles out for services to brokers or contractors on public works projects. The owners of a trucking firm may either drive the vehicles or hire employees to drive the vehicles. Employee drivers are subject to the appropriate prevailing wage rate. The owner driving a vehicle is obligated to account for the value of his/her services as a driver at the appropriate prevailing wage.

Partnerships: a legal business entity where two or more individuals hold vehicles under lease and contract those vehicles and their services to an entity which provides construction services to a public works project. The partners own or lease the equipment, are responsible for maintenance and all operating costs, drive the equipment, determine the details and means of performing the services, and enter a legally binding agreement that specifies the

relationship to be that of a partner and not that of an employee. All partners are subject to the appropriate prevailing wage per city of Duluth ordinance 8940 as amended.

Corporation: any legal business entity that owns or leases vehicles to provide construction services to public works projects. All individuals are employees of the corporation and subject to the appropriate prevailing wage regardless of title or position.

Broker: an individual or firm who (activities include, but are not limited to):

- contracts to provide trucking services [equipment and driver] in the construction industry to users of such services, such as prime contractors and various subcontractors of the prime;
- contracts to obtain services from other trucking operations and dispatches them to various assignments;
- receives payment from the users (such as prime contractors and various subcontractors) in consideration for the trucking services provided; and
- makes payment to the providers (trucking operations so contracted with) for their services.

(9) **Specific documentation from trucking operations.**

Independent Trucking Operators

The owner/operator of a truck must submit a copy of his/her commercial driver's license (CDL), cab card, and insurance certificate for each truck the owner/operator drives on each construction project *before commencing work on that project*. These documents must be sent to the prime contractor who will then forward the material to Labor Standards, Engineering Division at the City of Duluth.

Multiple Truck Operators

Weekly certified payrolls and payment of corresponding prevailing wages plus the fringe benefit package will be required for each project where trucks are operating. This covers the owner plus all employees performing work on the project.

Partnerships

Weekly certified payrolls and payment of corresponding prevailing wages plus fringe benefit packages will be required for each project where trucks are operating. This covers all partners of the organization who perform work on the project.

Each partner performing work on a project must submit a copy of his/her commercial driver's license (CDL), cab card, and insurance certificate for the truck being operated with that weekly certified payroll. It is not necessary to repeat such supporting documentation until a different truck is used and/or certificates or licenses have expired.

Employees of the partnership are always reported on a weekly certified payroll and paid the appropriate prevailing wage plus fringe benefit package for the work being performed.

Corporations

All persons employed by the corporation are subject to receive payment of the prevailing wage plus the fringe benefit package for the work performed on a project regardless of title or position. Weekly certified payrolls must be submitted for all work performed on the project.

Brokers

**Truck ownership** and a **bonafide contract** between the broker and another trucking operation, a prime contractor, or a subcontractor must be identified. Paperwork must be submitted with the month end trucking report to the city of Duluth Labor Standards representative - Engineering. Certified payrolls are not required when the above documentation is provided and approved.

(10) **Month End Trucking Report - ONLY REQUIRED WITH STATE OF MINNESOTA FUNDING**

The Minnesota Department of Transportation Month End Trucking Report Form A and Form B plus Minnesota Department of Transportation Month End Trucking Report Statement of Compliance are *only required on state funded projects*.

A guide for completing the forms including definitions and the reports, themselves, may be downloaded from:

[www.dot.state.mn.us/const/labor/forms.html](http://www.dot.state.mn.us/const/labor/forms.html)

Payment to the prime contractor may be withheld until documentation is received and approved.

(11) **Truck Rental Rates - ONLY REQUIRED WITH STATE OF MINNESOTA FUNDING**

Truck rental rates are listed in the prevailing wage section of the project specifications.

(12) **Minnesota Rules 5200.1105 and 5200.1106**

These rules are incorporated into this supplementary general conditions part II by reference and are found on these web sites:

[www.revisor.mn.gov/rules/?id=5200](http://www.revisor.mn.gov/rules/?id=5200)

(13) **Truck Axles** web site: <https://www.revisor.mn.gov/rules/?id=5200.1100>

Per Minnesota Rules 5200.1100 Master Job Classifications, a truck "unit" refers to all axles including the steering axle. A tag axle is also counted as one of the axles. Examples: four rear axles plus one steering axle = five axles total      one rear axle plus one steering axle = two axles total

(14) **Non-Compliance and Enforcement**

- a) The prime contractor shall be liable for any unpaid wages to its workers or those of its lower-tier subcontractors, trucking companies/Multiple Truck Owners (MTO's) and/or Independent Truck Owner/Operator (ITOs) [MnDOT Standard Specifications for Construction, Section 1801].
- b) See Section 9, MnDOT Specification 1906 Partial Payments and Section 5, page two of this document.
- c) City of Duluth ordinance 8940 as amended.

(15) **IC-134 form - Withholding Affidavit for Contractors**

The IC-134 form will be required from all Multiple Truck Operators, Partnerships, and Corporations performing trucking services on a project before the retainage or all remaining funds can be released. Web site for completing form online: [www.mndor.state.mn.us](http://www.mndor.state.mn.us)

The form, itself, is found at: [www.taxes.state.mn.us/Forms\\_and\\_Instructions/ic134.pdf](http://www.taxes.state.mn.us/Forms_and_Instructions/ic134.pdf)

(16) **Owners, Supervisors, Foremen listed on certified payrolls.**

All persons working on a City of Duluth project including owners, partners, supervisors, salaried persons, and working foremen who perform laborer and/or mechanic work shall be reported on the weekly certified payroll reports including all data required of any laborer or mechanic. (ordinance 8731, 6/24/85 and 8940 as amended).



(17) **Supporting documentation.**

At his/her discretion, the City of Duluth employee responsible for prevailing wage labor standards may demand proof of payment of the prevailing wage which may include copies of a payroll register, itemized time sheet and matching cancelled check, or any other supporting documents as stipulated. Payment to the prime contractor may be withheld until documentation is received and approved.

(18) **Kickbacks from Public Works employees prohibited.**

No contractor working on a project or other person shall, by force intimidation, or threat of termination of employment, cause any employee working on a project to give up any part of the compensation to which he is entitled under his contract of employment.

---

**Section 9**

**Minnesota Department of Transportation Specification 1906 Partial Payments  
Process For "Withholding Contract Monies" and "Default and Termination of a Contract" 11/5/04**

Mn/DOT Specification 1906 Partial Payments describes the Commissioner's authority to withhold funds to protect the Department's interests. In addition, Specification 1808 Default and Termination of a Contract describes the Commissioner's authority to take the prosecution of the work out of the hands of the Contractor.

Additionally, on projects funded in whole or part with federal funds and in accordance with the Required Contract Provisions Federal-Aid Construction Contracts Form – 1273, Section IV, Subpart 6, "Withholding", incorporated into federal aid contracts, the Contracting Officer may, after written notice to the Contractor, take such action as may be necessary to cause the suspension of any further payment, advance or guarantee of funds until such violations have ceased.

However, the Department must give the Contractor, and its Sureties due notice prior to exercising these authorities. The withholding of contract funds, in accordance with Specification 1906 or the Required Contract Provisions Federal-Aid Construction Contracts Form – 1273, Section IV, Subpart 6, "Withholding", should be implemented as soon as a possible prevailing wage violation is recognized. However, Default and Termination of a Contract, in accordance with Specification 1808, should only be exercised as a "last resort" if the Contractor is not willing to comply.

**Definitions**

(Mn/DOT Standard Specifications for Construction 2000 Edition, Section 1103)

**Commissioner:** The Commissioner of the Minnesota Department of Transportation, or the chief executive of the department or agency constituted for administration of Contract work with its jurisdiction.

**Contractor:** The individual, firm or corporation Contracting for and undertaking prosecution of the prescribed work; the party of the second part to the Contract, acting directly or through a duly authorized representative.

**Department:** The Department of Transportation or the State of Minnesota, or the political subdivision, governmental body, board, commission, office, department, division, or agency constituted for administration of the Contract work within its jurisdiction.

**(Form 1273 - 29 CFR, Part 5.1, Definitions)**

**Contracting Officer:** The individual, a duly appointed successor or authorized representative who is designated and authorized to enter into Contracts on behalf of the Federal Agency and/or the City of Duluth.

**Important Considerations**

1. Upon completion of the work under a contract, the department should consider issuing the final voucher as soon as possible. Failure to finalize a contract expeditiously could result in subsequent claims that would prevent the department from finalizing the contract. However, before the issuance of the final voucher, the department must be able to ensure that the terms of the contract have been satisfied. Failure on the part of the department to ensure compliance could result in the Mn/DOT state aid division retaining funds from the department in accordance with *Minnesota Rules 8820.3000, subpart 5*.
2. On every contract, the department should withhold the final retainage in accordance with the following guidelines: (1) if the total amount of the contract is \$1,000,000 or more, the department should retain funds not more than \$50,000, (2) if the total amount of the contract is less than \$1,000,000, the department should retain 5% of the total contract, (3) retainage should be withheld until the department can ensure that the contractor has met the terms of the contract or until the finalization of the contract.
3. This guide specifies that the department verbally notify the bonding company early in the process. Generally, as a "rule of thumb", notifying the bonding company is usually the "last resort". However, the justification for the early notification is related to the language found in *Minnesota statute 574.31, subdivision 2*, which summarizes that if an individual or the department does not submit a claim on the payment bond within 120 days after the completion of work under the contract, the claim can be denied.

The following are general guidelines that should be followed prior to placing a Contractor in default:

- Step 1: Upon verbal or written notification that a possible prevailing wage violation exists, the Department should give written notice to the Contractor regarding the nature of the claim, along with the Department's intent to withhold monies until the claim is investigated and determined to be in compliance. Additionally, the Department should inform the Contractor that the bonding company has been verbally notified of the claim. Please be aware, the Department should ensure employee confidentiality at all times.
- Step 2: Upon a preliminary determination surrounding the financial extent of the claim, the Department should consider retaining a "reasonable" portion of one or more partial estimates in accordance with Mn/DOT's 2000 Standard Specifications for Construction, Section 1906; or on federal aid contracts, in accordance with the Required Contract Provisions Federal-Aid Construction Contracts Form – 1273, Section IV, Subpart 6, "Withholding".
- Step 3: If it is determined that the claim is valid, the Department should schedule a meeting with the Contractor and attempt to resolve the matter. If the claim is determined to be invalid, the Department should release any partial estimates that may have been held as a result of the claim. However, the Department should continue to withhold the final retainage in accordance with the above-mentioned: *Important Considerations, 2*.
- Step 4: If resolution cannot be obtained through a meeting, the Department should order the Contractor, in writing, to complete their obligations under the contract. The letter should clearly state the circumstances under which the Department has deemed that the Contractor has not met the terms of the contract. Additionally, the Department should include a reasonable deadline for this obligation to be completed. A copy of this letter should be forwarded to the Surety, District State Aid Engineer (DSAE), Labor Compliance Unit and the Department's Attorney.
- Step 5: In the event that the Contractor does not respond to the Department's written order, the Department should send a similar letter, requesting that the Contractor respond immediately, in writing, regarding the Contractor's intention to comply or not comply with the order. A copy of this letter should be forwarded to the Surety, District State Aid Engineer (DSAE), Labor Compliance Unit and the Department's Attorney.
- Step 6: If the Department still does not get a proper response from the Contractor, the Department should write another letter, addressed to both the Contractor and the Surety, specifying all the facts of the alleged breach, demanding that the Contractor, or its Surety, respond satisfactorily within 10 days or the Department may exercise its authority to Default and Terminate the Contract in accordance within/DOT's 2000 Specifications for Construction, Section

1808. It's important to provide sufficient detail so that the Surety understands the situation. This notification should be sent by certified mail. A copy of this letter should be forwarded to the Surety, District State Aid Engineer (DSAE), Labor Compliance Unit and the Department's Attorney.

Step 7: If the Contractor or Surety is unresponsive after 10 days, the Department should consult with their attorney to consider proceeding with Default and Termination of the Contract.

Step 8: Upon termination of the contract, the Department provides a written order to the Surety, requiring the Surety to bring resolution to the prevailing wage violation.

Step 9: The Department places the Contractor on a Non-Responsible Bidder's List and rejects any future awards.

---

## Section 10

Federal Labor Standards Provisions U.S. Department of Housing and Urban Development Office of Labor Relations

Previous editions are obsolete Page 1 of 5 form HUD-4010 (06/2009) ref. Handbook 1344.1

### Applicability

The Project or Program to which the construction work covered by this contract pertains is being assisted by the United States of America and the following Federal Labor Standards Provisions are included in this Contract pursuant to the provisions applicable to such Federal assistance.

**A. 1. (i) Minimum Wages.** All laborers and mechanics employed or working upon the site of the work, will be paid unconditionally and not less often than once a week, and without subsequent deduction or rebate on any account (except such payroll deductions as are permitted by regulations issued by the Secretary of Labor under the Copeland Act (29 CFR Part 3), the full amount of wages and bona fide fringe benefits (or cash equivalents thereof) due at time of payment computed at rates not less than those contained in the wage determination of the Secretary of Labor which is attached hereto and made a part hereof, regardless of any contractual relationship which may be alleged to exist between the contractor and such laborers and mechanics.

Contributions made or costs reasonably anticipated for bona fide fringe benefits under Section 1(b)(2) of the Davis-Bacon Act on behalf of laborers or mechanics are considered wages paid to such laborers or mechanics, subject to the provisions of 29 CFR 5.5(a)(1)(iv); also, regular contributions made or costs incurred for more than a weekly period (but not less often than quarterly) under plans, funds, or programs, which cover the particular weekly period, are deemed to be constructively made or incurred during such weekly period.

Such laborers and mechanics shall be paid the appropriate wage rate and fringe benefits on the wage determination for the classification of work actually performed, without regard to skill, except as provided in 29 CFR 5.5(a)(4). Laborers or mechanics performing work in more than one classification may be compensated at the rate specified for each classification for the time actually worked therein: Provided, That the employer's payroll records accurately set forth the time spent in each classification in which work is performed. The wage determination (including any additional classification and wage rates conformed under 29 CFR 5.5(a)(1)(ii) and the Davis-Bacon poster (WH-1321) shall be posted at all times by the contractor and its subcontractors at the site of the work in a prominent and accessible, place where it can be easily seen by the workers.

(ii) (a) Any class of laborers or mechanics which is not listed in the wage determination and which is to be employed under the contract shall be classified in conformance with the wage determination. HUD shall approve an additional classification and wage rate and fringe benefits therefore only when the following criteria have been met:

(1) The work to be performed by the classification requested is not performed by a classification in the wage determination; and

(2) The classification is utilized in the area by the construction industry; and

(3) The proposed wage rate, including any bona fide fringe benefits, bears a reasonable relationship to the wage rates contained in the wage determination.

(b) If the contractor and the laborers and mechanics to be employed in the classification (if known), or their representatives, and HUD or its designee agree on the classification and wage rate (including the amount designated for fringe benefits where appropriate), a report of the action taken shall be sent by HUD or its designee to the Administrator of the Wage and Hour Division, Employment Standards Administration, U.S. Department of Labor, Washington, D.C. 20210. The Administrator, or an authorized representative, will approve, modify, or disapprove every additional classification action within 30 days of receipt and so advise HUD or its designee or will notify HUD or its designee within the 30-day period that additional time is necessary. (Approved by the Office of Management and Budget under OMB control number 1215-0140.)

(c) In the event the contractor, the laborers or mechanics to be employed in the classification or their representatives, and HUD or its designee do not agree on the proposed classification and wage rate (including the amount designated for fringe benefits, where appropriate), HUD or its designee shall refer the questions, including the views of all interested parties and the recommendation of HUD or its designee, to the Administrator for determination. The Administrator, or an authorized representative, will issue a determination within 30 days of receipt and so advise HUD or its designee or will notify HUD or its designee within the 30-day period that additional time is necessary. (Approved by the Office of Management and Budget under OMB Control Number 1215-0140.)

(d) The wage rate (including fringe benefits where appropriate) determined pursuant to subparagraphs (1)(ii)(b) or (c) of this paragraph, shall be paid to all workers performing work in the classification under this contract from the first day on which work is performed in the classification.

(iii) Whenever the minimum wage rate prescribed in the contract for a class of laborers or mechanics includes a fringe benefit which is not expressed as an hourly rate, the contractor shall either pay the benefit as stated in the wage determination or shall pay another bona fide fringe benefit or an hourly cash equivalent thereof.

(iv) If the contractor does not make payments to a trustee or other third person, the contractor may consider as part Previous editions are obsolete Page 2 of 5 form HUD-4010 (06/2009) ref. Handbook 1344.1 of the wages of any laborer or mechanic the amount of any costs reasonably anticipated in providing bona fide fringe benefits under a plan or program, Provided, That the Secretary of Labor has found, upon the written request of the contractor, that the applicable standards of the Davis-Bacon Act have been met. The Secretary of Labor may require the contractor to set aside in a separate account assets for the meeting of obligations under the plan or program. (Approved by the Office of Management and Budget under OMB Control Number 1215-0140.)

**2. Withholding.** HUD or its designee shall upon its own action or upon written request of an authorized representative of the Department of Labor withhold or cause to be withheld from the contractor under this contract or any other Federal contract with the same prime contractor, or any other Federally-assisted contract subject to Davis-Bacon prevailing wage requirements, which is held by the same prime contractor so much of the accrued payments or advances as may be considered necessary to pay laborers and mechanics, including apprentices, trainees and helpers, employed by the contractor or any subcontractor the full amount of wages required by the contract. In the event of failure to pay any laborer or mechanic, including any apprentice, trainee or helper, employed or working on the site of the work, all or part of the wages required by the contract, HUD or its designee may, after written notice to the contractor, sponsor, applicant, or owner, take such action as may be necessary to cause the suspension of any further payment, advance, or guarantee of funds until such violations have ceased. HUD or its designee may, after written notice to the contractor, disburse such amounts withheld for and on account of the contractor or subcontractor to the respective employees to whom they are due. The Comptroller General shall make such disbursements in the case of direct Davis-Bacon Act contracts.

**3. (i) Payrolls and basic records.** Payrolls and basic records relating thereto shall be maintained by the contractor during the course of the work preserved for a period of three years thereafter for all laborers and mechanics working at the site of the work. Such records shall contain the name, address, and social security number of each such worker, his or her correct classification, hourly rates of wages paid (including rates of contributions or costs anticipated for bona fide fringe benefits or cash equivalents thereof of the types described in Section I(b)(2)(B) of the Davis-bacon Act), daily and weekly number of hours worked, deductions made and actual wages paid. Whenever the Secretary of Labor has found under 29 CFR 5.5 (a)(1)(iv) that the wages of any laborer or mechanic include the amount of any costs reasonably anticipated in providing benefits under a plan or program described in Section I(b)(2)(B) of the Davis-Bacon Act, the contractor shall maintain records which show that the commitment to provide such benefits is enforceable, that the plan or program is financially responsible, and that the plan or program has been communicated in writing to the laborers or mechanics affected, and records which show the costs anticipated or the actual cost incurred in providing such benefits. Contractors employing apprentices or trainees under approved programs shall maintain written evidence of the registration of apprenticeship programs and certification of trainee programs, the registration of the apprentices and trainees, and the ratios and wage rates prescribed in the applicable programs. (Approved by the Office of Management and Budget under OMB Control Numbers 1215-0140 and 1215-0017.)

**(ii) (a)** The contractor shall submit weekly for each week in which any contract work is performed a copy of all payrolls to HUD or its designee if the agency is a party to the contract, but if the agency is not such a party, the contractor will submit the payrolls to the applicant sponsor, or owner, as the case may be, for transmission to HUD or its designee. The payrolls submitted shall set out accurately and completely all of the information required to be maintained under 29 CFR 5.5(a)(3)(i) except that full social security numbers and home addresses shall not be included on weekly transmittals. Instead the payrolls shall only need to include an individually identifying number for each employee (e.g., the last four digits of the employee's social security number). The required weekly payroll information may be submitted in any form desired. Optional Form WH-347 is available for this purpose from the Wage and Hour Division Web site at <http://www.dol.gov/whd/wh347.pdf> or its successor site. The prime contractor is responsible for the submission of copies of payrolls by all subcontractors. Contractors and subcontractors shall maintain the full social security number and current address of each covered worker, and shall provide them upon request to HUD or its designee if the agency is a party to the contract, but if the agency is not such a party, the contractor will submit the payrolls to the applicant sponsor, or owner, as the case may be, for transmission to HUD or its designee, the contractor, or the Wage and Hour Division of the Department of Labor for purposes of an investigation or audit of compliance with prevailing wage requirements. It is not a violation of this subparagraph for a prime contractor to require a subcontractor to provide addresses and social security numbers to the prime contractor for its own records, without weekly submission to HUD or its designee. (Approved by the Office of Management and Budget under OMB Control Number 1215-0149.)

**(b)** Each payroll submitted shall be accompanied by a "Statement of Compliance," signed by the contractor or subcontractor or his or her agent who pays or supervises the payment of the persons employed under the contract and shall certify the following:

**(1)** That the payroll for the payroll period contains the information required to be provided under 29 CFR 5.5 (a)(3)(ii), the appropriate information is being maintained under 29 CFR 5.5(a)(3)(i), and that such information is correct and complete;

Previous editions are obsolete; Page 3 of 5 form **HUD-4010** (06/2009) ref. Handbook 1344.1

**(2)** That each laborer or mechanic (including each helper, apprentice, and trainee) employed on the contract during the payroll period has been paid the full weekly wages earned, without rebate, either directly or indirectly, and that no deductions have been made either directly or indirectly from the full wages earned, other than permissible deductions as set forth in 29 CFR Part 3;

**(3)** That each laborer or mechanic has been paid not less than the applicable wage rates and fringe benefits or cash equivalents for the classification of work performed, as specified in the applicable wage determination incorporated into the contract.

**(c)** The weekly submission of a properly executed certification set forth on the reverse side of Optional Form WH-347 shall satisfy the requirement for submission of the "Statement of Compliance" required by subparagraph A.3.(ii)(b).

**(d)** The falsification of any of the above certifications may subject the contractor or subcontractor to civil or criminal prosecution under Section 1001 of Title 18 and Section 231 of Title 31 of the United States Code.

**(iii)** The contractor or subcontractor shall make the records required under subparagraph A.3.(i) available for inspection, copying, or transcription by authorized representatives of HUD or its designee or the Department of Labor, and shall permit such representatives to interview employees during working hours on the job. If the contractor or subcontractor fails to submit the required records or to make them available, HUD or its designee may, after written notice to the contractor, sponsor, applicant or owner, take such action as may be necessary to cause the suspension of any further payment, advance, or guarantee of funds. Furthermore, failure to submit the required records upon request or to make such records available may be grounds for debarment action pursuant to 29 CFR 5.12.

#### **4. Apprentices and Trainees.**

**(i) Apprentices.** Apprentices will be permitted to work at less than the predetermined rate for the work they performed when they are employed pursuant to and individually registered in a bona fide apprenticeship program registered with the U.S. Department of Labor, Employment and Training Administration, Office of Apprenticeship Training, Employer and Labor Services, or with a State Apprenticeship Agency recognized by the Office, or if a person is employed in his or her first 90 days of probationary employment as an apprentice in such an apprenticeship program, who is not individually registered in the program, but who has been certified by the Office of Apprenticeship Training, Employer and Labor Services or a State Apprenticeship Agency (where appropriate) to be eligible for probationary employment as an apprentice. The allowable ratio of apprentices to journeymen on the job site in any craft classification shall not be greater than the ratio permitted to the contractor as to the entire work force under the registered program. Any worker listed on a payroll at an apprentice wage rate, who is not registered or otherwise employed as stated above, shall be paid not less than the applicable wage rate on the wage determination for the classification of work actually performed. In addition, any apprentice performing work on the job site in excess of the ratio permitted under the registered program shall be paid not less than the applicable wage rate on the wage determination for the work actually performed. Where a contractor is performing construction on a project in a locality other than that in which its program is registered, the ratios and wage rates (expressed in percentages of the journeyman's hourly rate) specified in the contractor's or subcontractor's registered program shall be observed. Every apprentice must be paid at not less than the rate specified in the registered program for the apprentice's level of progress, expressed as a percentage of the journeymen hourly rate specified in the applicable wage determination. Apprentices shall be paid fringe benefits in accordance with the provisions of the apprenticeship program. If the apprenticeship program does not specify fringe benefits, apprentices must be paid the full amount of fringe benefits listed on the wage determination for the applicable classification. If the Administrator determines that a different practice prevails for the applicable apprentice classification, fringes shall be paid in accordance with that determination. In the event the Office of Apprenticeship Training, Employer and Labor Services, or a State Apprenticeship Agency recognized by the Office, withdraws approval of an apprenticeship program, the contractor will no longer be permitted to utilize apprentices at less than the applicable predetermined rate for the work performed until an acceptable program is approved.

**(ii) Trainees.** Except as provided in 29 CFR 5.16, trainees will not be permitted to work at less than the predetermined rate for the work performed unless they are employed pursuant to and individually registered in a program which has received prior approval, evidenced by formal certification by the U.S. Department of Labor, Employment and Training Administration. The ratio of trainees to journeymen on the job site shall not be greater than permitted under the plan approved by the Employment and Training Administration. Every trainee must be paid at not less than the rate specified in the approved program for the trainee's level of progress, expressed as a percentage of the journeyman hourly rate specified in the applicable wage determination. Trainees shall be paid fringe benefits in accordance with the provisions of the trainee program. If the trainee program does not mention fringe benefits, trainees shall be paid the full amount of fringe benefits listed on the wage determination unless the Administrator of the Wage and Hour Division determines that there is an apprenticeship program associated with the corresponding

journeyman wage rate on the wage determination which provides for less than full fringe benefits for apprentices. Any employee listed on the payroll at a trainee rate who is not registered and participating in a training plan approved by Previous editions are obsolete; Page 4 of 5 form **HUD-4010** (06/2009) ref. Handbook 1344.1

the Employment and Training Administration shall be paid not less than the applicable wage rate on the wage determination for the work actually performed. In addition, any trainee performing work on the job site in excess of the ratio permitted under the registered program shall be paid not less than the applicable wage rate on the wage determination for the work actually performed. In the event the Employment and Training Administration withdraws approval of a training program, the contractor will no longer be permitted to utilize trainees at less than the applicable predetermined rate for the work performed until an acceptable program is approved.

**(iii) Equal employment opportunity.** The utilization of apprentices, trainees and journeymen under 29 CFR Part 5 shall be in conformity with the equal employment opportunity requirements of Executive Order 11246, as amended, and 29 CFR Part 30.

**5. Compliance with Copeland Act requirements.** The contractor shall comply with the requirements of 29 CFR Part 3 which are incorporated by reference in this contract

**6. Subcontracts.** The contractor or subcontractor will insert in any subcontracts the clauses contained in subparagraphs 1 through 11 in this paragraph A and such other clauses as HUD or its designee may by appropriate instructions require, and a copy of the applicable prevailing wage decision, and also a clause requiring the subcontractors to include these clauses in any lower tier subcontracts. The prime contractor shall be responsible for the compliance by any subcontractor or lower tier subcontractor with all the contract clauses in this paragraph.

**7. Contract termination; debarment.** A breach of the contract clauses in 29 CFR 5.5 may be grounds for termination of the contract and for debarment as a contractor and a subcontractor as provided in 29 CFR 5.12.

**8. Compliance with Davis-Bacon and Related Act Requirements.** All rulings and interpretations of the Davis-Bacon and Related Acts contained in 29 CFR Parts 1, 3, and 5 are herein incorporated by reference in this contract

**9. Disputes concerning labor standards.** Disputes arising out of the labor standards provisions of this contract shall not be subject to the general disputes clause of this contract. Such disputes shall be resolved in accordance with the procedures of the Department of Labor set forth in 29 CFR Parts 5, 6, and 7. Disputes within the meaning of this clause include disputes between the contractor (or any of its subcontractors) and HUD or its designee, the U.S. Department of Labor, or the employees or their representatives.

**10. (i) Certification of Eligibility.** By entering into this contract the contractor certifies that neither it (nor he or she) nor any person or firm who has an interest in the contractor's firm is a person or firm ineligible to be awarded Government contracts by virtue of Section 3(a) of the Davis-Bacon Act or 29 CFR 5.12(a)(1) or to be awarded HUD contracts or participate in HUD programs pursuant to 24 CFR Part 24.

**(ii)** No part of this contract shall be subcontracted to any person or firm ineligible for award of a Government contract by virtue of Section 3(a) of the Davis-Bacon Act or 29 CFR 5.12(a)(1) or to be awarded HUD contracts or participate in HUD programs pursuant to 24 CFR Part 24.

**(iii)** The penalty for making false statements is prescribed in the U.S. Criminal Code, 18 U.S.C. 1001. Additionally, U.S. Criminal Code, Section 1 01 0, Title 18, U.S.C., "Federal Housing Administration transactions", provides in part: "Whoever, for the purpose of . . . influencing in any way the action of such Administration..... makes, utters or publishes any statement knowing the same to be false..... shall be fined not more than \$5,000 or imprisoned not more than two years, or both."

**11. Complaints, Proceedings, or Testimony by Employees.** No laborer or mechanic to whom the wage, salary, or other labor standards provisions of this Contract are applicable shall be discharged or in any other manner discriminated against by the Contractor or any subcontractor because such employee has filed any complaint or instituted or caused to be instituted any proceeding or has testified or is about to testify in any proceeding under or relating to the labor standards applicable under this Contract to his employer.

**B. Contract Work Hours and Safety Standards Act.** The provisions of this paragraph B are applicable where the amount of the prime contract exceeds \$100,000. As used in this paragraph, the terms "laborers" and "mechanics" include watchmen and guards.

**(1) Overtime requirements.** No contractor or subcontractor contracting for any part of the contract work which may require or involve the employment of laborers or mechanics shall require or permit any such laborer or mechanic in any workweek in which the individual is employed on such work to work in excess of 40 hours in such workweek unless such laborer or mechanic receives compensation at a rate not less than one and one-half times the basic rate of pay for all hours worked in excess of 40 hours in such workweek.

**(2) Violation; liability for unpaid wages; liquidated damages.** In the event of any violation of the clause set forth in subparagraph (1) of this paragraph, the contractor and any subcontractor responsible therefore shall be liable for the unpaid wages. In addition, such contractor and subcontractor shall be liable to the United States (in the case of work done under contract for the District of Columbia or a territory, to such District or to such territory), for liquidated damages. Such liquidated damages shall be computed with respect to each individual laborer or mechanic, including watchmen and guards, employed in violation of the clause set forth in subparagraph (1) of this paragraph, in the sum of \$10 for each calendar day on which such individual was required or permitted to work in excess of the standard workweek of 40 hours without payment of the overtime wages required by the clause set forth in sub paragraph (1) of this paragraph.

Previous editions are obsolete Page 5 of 5 form **HUD-4010** (06/2009) ref. Handbook 1344.1

**(3) Withholding for unpaid wages and liquidated damages.** HUD or its designee shall upon its own action or upon written request of an authorized representative of the Department of Labor withhold or cause to be withheld, from any moneys payable on account of work performed by the contractor or subcontractor under any such contract or any other Federal contract with the same prime contract, or any other Federally-assisted contract subject to the Contract Work Hours and Safety Standards Act which is held by the same prime contractor such sums as may be determined to be necessary to satisfy any liabilities of such contractor or subcontractor for unpaid wages and liquidated damages as provided in the clause set forth in subparagraph (2) of this paragraph.

**(4) Subcontracts.** The contractor or subcontractor shall insert in any subcontracts the clauses set forth in subparagraph (1) through (4) of this paragraph and also a clause requiring the subcontractors to include these clauses in any lower tier subcontracts. The prime contractor shall be responsible for compliance by any subcontractor or lower tier subcontractor with the clauses set forth in subparagraphs (1) through (4) of this paragraph.

**C. Health and Safety.** The provisions of this paragraph C are applicable where the amount of the prime contract exceeds \$100,000.

(1) No laborer or mechanic shall be required to work in surroundings or under working conditions which are unsanitary, hazardous, or dangerous to his health and safety as determined under construction safety and health standards promulgated by the Secretary of Labor by regulation.

(2) The Contractor shall comply with all regulations issued by the Secretary of Labor pursuant to Title 29 Part 1926 and failure to comply may result in imposition of sanctions pursuant to the Contract Work Hours and Safety Standards Act, (Public Law 91-54, 83 Stat 96). 40 USC 3701 et seq.

(3) The contractor shall include the provisions of this paragraph in every subcontract so that such provisions will be binding on each subcontractor. The contractor shall take such action with respect to any subcontractor as the Secretary of Housing and Urban Development or the Secretary of Labor shall direct as a means of enforcing such provisions.

---

## **Section 11**

### **Equal Opportunity Laws and Regulations**

(A) In addition to Contract specifications set forth below, the Contractor shall conduct and administer this Contract in compliance with:

- (1) Title VI of the Civil Rights Act of 1964 (Pub. L. 88-352) and implementing regulations issued at 24 CFR Part 1;
- (2) Title VIII of the Civil Rights Act of 1968 (Pub. L. 90-284), as amended, and implementing regulations;
- (3) Section 109 of the Housing and Community Development Act of 1974, as amended; and the regulations issued pursuant thereto (24 CFR Section 570.601);
- (4) Section 3 of the Housing and Urban Development Act of 1968, as amended, and implementing regulations of 24 CFR Part 135;
- (5) Executive Order 11246, as amended by Executive Order 11375 and 12086 and implementing regulations at 41 CFR Chapter 60;
- (6) Executive Order 11063, as amended by Executive Order 12259 and implementing regulations at 24 CFR Part 107;
- (7) Section 504 of the Rehabilitation Act of 1973 (Pub. L. 93-112), as amended, and implementing regulations when published for effect;
- (8) The Age Discrimination Act of 1975, as amended, (Pub. L. 94-135) and implementing regulations when published for effect;
- (9) The Minnesota Human Rights Act of 1974, as amended (Chapter 363).

### **Equal Opportunity and Affirmative Action**

(A) Contractors and Subcontractors that have a work force in excess of fifty (50) employees and a contract in excess of \$50,000.00 shall prepare and maintain an appropriate affirmative action plan in accordance with the provisions of 41 CFR 60 "Compliance Responsibility for Equal Opportunity".

(B) Non-segregated Facilities. The Contractor shall certify that he does not maintain or provide for his employees any segregated facilities at any of his establishments, and that he does not permit his employees to perform their services at any location, under his control, where segregated facilities are maintained. The Contractor covenants that he will not maintain or provide for his employees any segregated facilities at any of his establishments, and he will not permit his employees to perform their services at any location, under his control, where segregated facilities are maintained. As used in this paragraph the term "segregated facilities" means any waiting rooms, work areas, rest rooms and wash rooms, restaurants and other eating areas, time clocks, locker rooms and other storage or dressing areas, parking lots, drinking fountains, recreation or facilities provided for employees which are segregated by explicit directive or are in fact segregated on the basis of race, color, creed, religion, national origin, ancestry, age, marital status, status with respect to public assistance, and/or disability because of habit, local custom, or otherwise.

### **General Provisions Against Discrimination**

(A) In all hiring or employment made possible by or resulting from this Contract, there:

- (1) will not be any discrimination against any employee or applicant for employment because of race, color, creed, religion, national origin, ancestry, age, sex, marital status, status with respect to public assistance, and/or disability.
- (2) affirmative action will be taken to ensure that applicants are employed, and that employees are treated during employment without regard to their race, color, creed, religion, national origin, ancestry, age, sex, marital status, status with respect to public assistance, and/or disability. This requirement shall apply to, but not be limited to, the following: employment, upgrading, demotion or transfer; recruitment or recruitment advertising; lay-off or termination; rates of pay or other forms of compensation; and selection for training, including apprenticeship. There shall be posted in conspicuous places available to employees and applicants for employment, notices setting forth the provisions of this clause. All solicitations or advertisements for employees shall state that all qualified applicants will receive consideration for employment without regard to race, color, creed, religion, national origin, ancestry, age, sex, marital status, status with respect to public assistance, and/or disability.

(B) No person in the United States shall, on the grounds of race, color, creed, religion, national origin, age, sex, marital status, status with respect to public assistance, and/or disability, be excluded from participation in, be denied the benefits of, or be subject to discrimination under any program or activity made possible by or resulting from this Contract. The Contractor and each employer will comply with all requirements imposed by or pursuant to the regulations of the Federal Agency effectuating Title VI of the Civil Rights Act of 1966. The Contractor will note this requirement in all solicitations or advertisements for employees. The Contractor agrees to post in conspicuous places, available to employees and applicants for employment, notices to be provided setting forth the provisions of this nondiscrimination clause.

(C) The Contractor will send to each labor union or representative of workers with which he has a collective bargaining agreement or other contract or understanding, a notice advising the labor union or workers' representative of the Contractor's commitments under these provisions, and shall post copies of the notice in conspicuous places available to employees and applicants for employment.

(D) The Contractor hereby agrees that he will incorporate into any contract for construction work, or modification thereof, as defined in the regulations of the Secretary of Labor at 41 CFR Chapter 60, which is paid for in whole or in part with funds obtained pursuant to this Contract, the equal opportunity clause which is a part of these Contract Documents.

(E) The Contractor further agrees that he will be bound by the equal opportunity clause and other provisions of 41 CFR Chapter 60, with respect to his own employment practices when he participates in federally assisted construction work: **Provided:** That of the Contractor so participating is a State or Local Government, the above equal opportunity clause is not applicable to any agency, instrumentality, or subdivision of such government which does not participate in work on or under the Contract. Also, the Contractor will make his files available to inspection by appropriate government agencies and shall furnish those reports as may be required by said agencies.

(F) The Contractor agrees that he will assist and cooperate actively with the Federal Agency and the Secretary of Labor in obtaining the compliance of subcontractors with the equal opportunity clause and the rules, regulations, and relevant orders of the Secretary of Labor, that he will furnish the Federal Agency and the Secretary of Labor such information as they may require for the supervision of such compliance, and that he will otherwise assist the Federal Agency in the discharge of its primary responsibility for securing compliance.



(G) The Contractor further agrees that he will refrain from entering into any contract or any contract modification subject to Executive Order 11246 of September 24, 1965, with a subcontractor debarred from, or who has not demonstrated eligibility for, Government contracts and federally assisted construction contracts pursuant to the Executive Order. In addition, the Contractor agrees that if he fails or refuses to comply with these undertakings, the City or the Federal Agency may take any or all of the following actions: Terminate or suspend in whole or in part this Contract; refrain from extending any further assistance to the Contractor under the Project with respect to which the failure or refusal occurred until satisfactory assurance of future compliance has been received from such Contractor and refer the case to the Department of Justice for appropriate legal proceedings.

**Affirmative Action - "Construction Contracts" over \$10,000**

Notice of Requirement for Affirmative Action to Ensure Equal Employment Opportunity  
(Executive Order 11246)

1. The Offeror's or Bidder's attention is called to the "Equal Opportunity Clause" and the "Standard Federal Equal Employment Opportunity Construction Contract Specifications" set forth herein.

2. The goals and timetables for minority and female participation, expressed in percentage terms for the Contractor's aggregate workforce in each trade on all construction work in the covered area, are as follows:

<u>Timetables</u>	<u>Goals for minority participation (percent)</u>	<u>Goals for female participation (percent)</u>
From April 1, 1980 until revised	3.0	6.9

These goals are applicable to all the Contractor's construction work (whether or not it is Federal or federally assisted) performed in the covered area.

The Contractor's compliance with the Executive Order and the regulations in 41 CFR Part 60-4 shall be based on its implementation of the Equal Opportunity Clause, specific affirmative action obligations required by the specifications set forth in 41 CFR 60-4.3 (a), and its efforts to meet the goals established for the geographical area where the contract resulting from this solicitation is to be performed. The hours of minority and female employment and training must be substantially uniform throughout the length of the contract, and in each trade, and the contractor shall make a good faith effort to employ minorities and women evenly on each of its projects. The transfer of minority or female employees or trainees from Contractor to Contractor or from project to project for the sole purpose of meeting the Contractor's goals shall be a violation of the contract, the Executive Order and the regulations in 41 CFR Part 60-4. Compliance with the goals will be measured against the total work hours performed.

3. The Contractor shall provide written notification to the City and to the Director of the Office of Federal Contract Compliance Programs; U.S. Department of Labor, ESA/OFCPP, 16<sup>th</sup> Floor, 230 South Dearborn Street, Chicago, Illinois, 60604, within 10 working days of award of any construction subcontract and/or subcontract in excess of \$10,000 at any tier for construction work under the contract resulting from this solicitation. The notification shall list the name, address and telephone number of the contractor and/or subcontractor; employer identification number; estimated dollar amount of the prime contract; estimated dollar amount of the subcontract; estimated starting and completion dates of the subcontract; and the geographical area in which the contract is to be performed.

4. As used in this Notice, and in the Contract, the "covered area" is all work under a contract currently held with the City of Duluth, Minnesota.

**Standard Federal Equal Employment Opportunity**  
**Construction Contract Specifications (Executive Order 11246)**

1. As used in these specifications:

- a) "Director" means Director, Office of Federal Contract Compliance Programs, United States Department of Labor; or any person to whom the Director delegates authority;
- b) "Employer identification number" means the Federal Social Security number used on the Employer's Quarterly Federal Tax Return, U.S. Treasury Department Form 941.
- c) "Minority" includes:
  - (i) Black (all persons having origins in any of the Black African racial groups not of Hispanic origin);
  - (ii) Hispanic (all persons of Mexican, Puerto Rican, Cuban, Central or South American or other Spanish Culture or origin, regardless of race);
  - (iii) Asian and Pacific Islander (all persons having origins in any of the original peoples of the Far East, Southeast Asia, the Indian Subcontinent, or the Pacific Islands); and
  - (iv) American Indian or Alaskan Native (all persons having origins in any of the original peoples of North America and maintaining identifiable tribal affiliations through membership and participation or community identification).

2. Whenever the Contractor, or any Subcontractor at any tier, subcontracts a portion of the work involving any construction trade, it shall physically include in each subcontract in excess of \$10,000 the provisions of these specifications and the Notice which contains the applicable goals for minority and female participation and which is set forth in the solicitations from which this contract resulted.

3. If the Contractor is participating (pursuant to 41 CFR 60-4.5) in a Hometown Plan approved by the U.S. Department of Labor in the covered area either individually or through an association, its affirmative action obligations on all work in the Plan area (including goals and timetables) shall be in accordance with that Plan for those trades which have unions participating in the Plan. Contractors must be able to demonstrate their participation in and compliance with the provisions of any such Hometown Plan. Each Contractor or Subcontractor participating in an approved Plan is individually required to comply with its obligations under the EEO clause, and to make a good faith effort to achieve each goal under the Plan in each trade in which it has employees. The overall good faith performance by other Contractors or Subcontractors toward a goal in approved Plan does not excuse any covered Contractor's or Subcontractor's failure to take good faith efforts to achieve the Plan goals and timetables.

4. The Contractor shall implement the specific affirmative action standards provided in paragraphs 7a through p of these specifications. The goals set forth in the solicitation from which this contract resulted are expressed as percentages of the total hours of employment and training of minority and female utilization the Contractor should reasonably be able to achieve in each construction trade in which it has employees in the covered area. The Contractor is expected to make substantially uniform progress toward its goals in each craft during the period specified.

5. Neither the provisions of any collective bargaining agreement, nor the failure by a union with whom the Contractor has a collective bargaining agreement, to refer either minorities or women shall excuse the Contractor's obligations under these specifications, Executive Order 11246, or the regulations promulgated pursuant thereto.

6. In order for the non-working training hours of apprentices and trainees to be counted in meeting the goals, such apprentices and trainees must be employed by the Contractor during the training period, and the Contractor must have made a commitment to employ the apprentices and trainees at the completion of their training, subject to the availability of employment opportunities. Trainees must be trained pursuant to training programs approved by the U.S. Department of Labor.

7. The Contractor shall take specific affirmative action to ensure equal employment opportunity. The evaluation of the Contractor's compliance with these specifications shall be based upon its effort to achieve maximum results from its actions. The Contractor shall document these efforts fully, and shall implement affirmative action steps at least as extensive as the following:
- a. Ensure and maintain a working environment free of harassment, intimidation, and coercion at all sites, and in all facilities at which the Contractor's employees are assigned to work. The Contractor, where possible, will assign two or more women to each construction project. The Contractor shall specifically ensure that all foremen, superintendents, and other on-site supervisory personnel are aware of and carry out the Contractor's obligation to maintain such a working environment, with specific attention to minority or female individuals working at such sites or in such facilities.
  - b. Establish and maintain a current list of minority and female recruitment sources, provide written notification to minority and female recruitment sources and to community organizations when the Contractor or its unions have employment opportunities available, and maintain a record of the organizations' responses.
  - c. Maintain a current file of the names, addresses and telephone numbers of each minority and female off-the-street applicant and minority or female referral from a union, a recruitment source or community organization and of what action was taken with respect to each such individual. If such individual was sent to the union hiring hall for referral and was not referred back to the Contractor by the union or, if referred, not employed by the Contractor, this shall be documented in the file with the reason therefore, along with whatever additional actions the Contractor may have taken.
  - d. Provide immediate written notification to the Director when the union or unions with which the Contractor has a collective bargaining agreement has not referred to the Contractor a minority person or woman sent by the Contractor, or when the Contractor has other information that the union referral process has impeded the Contractor's efforts to meet its obligations.
  - e. Develop on-the-job training opportunities and/or participate in training programs for the area which expressly include minorities and women, including upgrading programs and apprenticeship and trainee programs relevant to the Contractor's employment needs, especially those programs funded or approved by the Department of Labor. The Contractor shall provide notices of these programs to the sources compiled under 7b above.
  - f. Disseminate the Contractor's EEO policy by providing notice of the policy to unions and training programs and requesting their cooperation in assisting the Contractor in meeting its EEO obligations; by including it in any policy manual and collective bargaining agreement; by publicizing it in the company newspaper, annual report, etc.; by specific review of the policy with all management personnel and with all minority and female employees at least once a year; and by posting the company EEO policy on bulletin boards accessible to all employees at each location where construction work is performed.
  - g. Review, at least annually, the company's EEO policy and affirmative action obligations under these specifications with all employees having any responsibility for hiring, assignment, layoff, termination or other employment decisions including specific review of these items with onsite supervisory personnel such as Superintendents, General Foremen, etc., prior to the initiation of construction work at any job site. A written record shall be made and maintained identifying the time and place of these meetings, persons attending, subject matter discussed, and disposition of the subject matter.
  - h. Disseminate the Contractor's EEO policy externally by including it any advertising in the news media, specifically including minority and female news media, and providing written notification to and discussing the Contractor's EEO policy with other Contractors and Subcontractors with whom the Contractor does or anticipates doing business.
  - i. Direct its recruitment efforts, both oral and written, to minority, female and community organizations, to schools with minority and female students and to minority and female recruitments and training organizations serving the Contractor's recruitment area and employment needs. Not later than one month prior to the date for the acceptance of applications for apprenticeship or other training by any recruitment source, the Contractor shall send written notification to organizations such as the above, describing the openings, screening procedures, and tests to be used in the selection process.
  - j. Encourage present minority and female employees to recruit other minority persons and women and, where reasonable, provide after school, summer and vacation employment to minority and female youth both on the site and in other areas of a Contractor's work force.
  - k. Validate all tests and other selection requirements where there is an obligation to do so under 41 CFR Part 60-3.
  - l. Conduct, at least annually, an inventory and evaluation at least of all minority and female personnel for promotional opportunities and encourage these employees to seek or to prepare for, through appropriate training, etc., such opportunities.
  - m. Ensure that seniority practices, job classifications, work assignments and other personnel practices, do not have a discriminatory effect by continually monitoring all personnel and employment related activities to ensure that the EEO policy and the Contractor's obligations under these specifications are being carried out.
  - n. Ensure that all facilities and company activities are nonsegregated except that separate or single-user toilet and necessary changing facilities shall be provided to assure privacy between the sexes.
  - o. Document and maintain a record of all solicitations of officers for subcontracts from minority and female construction contractors and suppliers, including circulation of solicitations to minority and female contractor associations and other business associations.
  - p. Conduct a review, at least annually, of all supervisor's adherence to and performance under the Contractor's EEO policies and affirmative action obligations.
8. Contractors are encouraged to participate in voluntary associations which assist in fulfilling one or more of their affirmative action obligations (7a through p). The efforts of a contractor association, joint contractor-union, contractor-community, or other similar group of which the contractor is a member and participant, may be asserted as fulfilling any one or more of its obligations under 7a through p of these Specifications provided that the contractor actively participates in the group, makes every effort to assure that the group has a positive impact on the employment of minorities and women in the industry, ensures that the concrete benefits of the program are reflected in the Contractor's minority and female workforce participation, makes a good faith effort to meet its individual goals and timetables, and can provide access to documentation which demonstrates the effectiveness of actions taken on behalf of the Contractor. The obligation to comply, however, is the Contractor's and failure of such a group to fulfill an obligation shall not be a defense for the Contractor's noncompliance.
9. A single goal for minorities and a separate single goal for women have been established. The Contractor, however, is required to provide equal employment opportunity and to take affirmative action for all minority groups, both male and female, and all women, both minority and non-minority. Consequently, the Contractor may be in violation of the Executive Order if a particular group is employed in a substantially disparate manner (for example, even though the Contractor has achieved its goals for women generally, the Contractor may be violation of the Executive Order if a specific minority group of women is underutilized).
10. The Contractor shall not use the goals and timetables or affirmative action standards to discriminate against any person because of race, color, creed, religion, national origin, sex, ancestry, age, marital status, status with respect to public assistance and/or disability.
11. The Contractor shall not enter into any Subcontract with any person or firm debarred from Government contracts pursuant to Executive Order 11246.
12. The Contractor shall carry out such sanctions and penalties for violation of these specifications and of the Equal Opportunity Clause, including suspension, termination and cancellation of existing subcontracts as may be imposed or ordered pursuant to Executive Order 11246, as amended, and its implementing regulations, by the Office of Federal Contract Compliance Programs. Any Contractor who fails to carry out such sanctions and penalties shall be in violation of these specifications and Executive Order 11246, as amended.
13. The Contractor, in fulfilling its obligations under these specifications, shall implement specific affirmative action steps, at least as extensive as those standards prescribed in paragraph 7 of these specifications, so as to achieve maximum results from its efforts to ensure equal employment opportunity. If the Contractor fails

to comply with the requirements of the Executive Order, the implementing regulations, or these specifications, the Director shall proceed in accordance with 41 CFR 60-4.8.

14. The Contractor shall designate a responsible official to monitor all employment related activity to ensure that the company EEO policy is being carried out, to submit reports relating to the provisions hereof as may be required by the Government and to keep records. Records shall at least include for each employee the name, address, telephone numbers, construction trade, union affiliation if any, employee identification number when assigned, social security number, race, sex, status (e.g., mechanic, apprentice, trainee, helper, or laborer), dates of changes in status, hours worked per week in the indicated trade, rate of pay, and locations at which the work was performed. Records shall be maintained in an easily understandable and retrievable form; however, to the degree that existing records satisfy this requirement, contractors shall not be required to maintain separate records.

15. Nothing herein provided shall be construed as a limitation upon the application of other laws which establish different standards of compliance or upon the application of requirements for the hiring of local or other area residents (e.g., those under the Public Works Employment Act of 1977 and the Community Development Block Grant Program).

**Affirmative Action for Handicapped Workers**

(applies to contracts in excess of \$2,500)

(A) The Contractor will not discriminate against any employee or applicant for employment because of physical or mental handicap in regard to any position for which the employee or applicant is qualified. The Contractor agrees to take affirmative action to employ, advance in employment and otherwise treat qualified handicapped individuals without discrimination based upon their physical or mental handicap in all employment practices such as the following: Employment, upgrading, demotion or transfer, recruitment, advertising, layoff or termination, rates of pay or other forms of compensation, and selection for training, including apprenticeship.

(B) The Contractor agrees to comply with the rules, regulations, and relevant orders of the Secretary of Labor issued pursuant to the Act.

(C) In the event of the Contractor's noncompliance with the requirements of this clause, actions for noncompliance may be taken in accordance with the rules, regulations and relevant orders of the Secretary of Labor issued pursuant to the Act.

(D) The Contractor agrees to post in conspicuous places, available to employees and applicants for employment, notices in a form to be prescribed by the Director, provided by or through the contracting officer. Such notices shall state the Contractor's obligation under the law to take affirmative action to employ and advance in employment qualified handicapped employees and applicants for employment, and the rights of applicants and employees.

(E) The Contractor will notify each labor union or representative of workers with which it has a collective bargaining agreement or other contract understanding, that the Contractor is bound by the terms of Section 503 of the Rehabilitation Act of 1973, and is committed to take affirmative action to employ and advance in employment physically and mentally handicapped individuals.

(F) The Contractor will include the provisions of this clause in every subcontract or purchase order of \$2,500 or more unless exempted by rules, regulations, or orders of the Secretary issued pursuant to Section 503 of the Act, so that such provisions will be binding upon each subcontractor or vendor. The Contractor will take such action with respect to any subcontract or purchase order as the Director of the Office of Federal Contract Compliance Programs may direct to enforce such provisions, including action for noncompliance.

**Affirmative Action for Disabled Veterans and Veterans of the Vietnam Era**

(applies to contracts in excess of \$10,000)

(A) The Contractor will not discriminate against any employee or applicant for employment because he or she is a disabled veteran or veteran of the Vietnam era in regard to any position for which the employee or applicant for employment is qualified. The Contractor agrees to take affirmative action to employ, advance in employment and otherwise treat qualified disabled veterans and veterans of the Vietnam era without discrimination based upon their disability or veterans status in all employment practices such as the following: Employment, upgrading, demotion or transfer, recruitment, advertising, layoff or termination, rates of pay or other forms of compensation, and selection for training, including apprenticeship.

(B) The Contractor agrees that all suitable employment openings of the Contractor which exist at the time of the execution of this contract and those which occur during the performance of this contract, including those not generated by this contract and including those occurring at an establishment of the Contractor other than the one wherein the contract is being performed but excluding those of independently operated corporate affiliates, shall be listed at an appropriate local office of the State employment service system wherein the opening occurs. The Contractor further agrees to provide such reports to such local office regarding employment openings and hires as may be required.

State and local government agencies holding Federal contracts of \$10,000 or more shall also list all their suitable openings with the appropriate office of the State employment service, but are not required to provide those reports set forth in paragraphs (D) and (E).

(C) Listing of employment openings with the employment service system pursuant to this clause shall be made at least concurrently with the use of any other recruitment source or effort and shall involve the normal obligations which attach to the placing of a bona fide job order, including the acceptance of referrals of veterans and non-veterans. The listing of employment openings does not require the hiring of any particular job applicant or from any particular group of job applicants, and nothing herein is intended to relieve the Contractor from any requirements in Executive Orders or regulations regarding nondiscrimination in employment.

(D) The reports required by paragraph (B) of this clause shall include, but not be limited to, periodic reports which shall be filed at least quarterly with the appropriate local office or, where the Contractor has more than hiring location in a State, with the central office of that State employment service. Such reports shall indicate for each hiring location (1) the number of individuals hired during the reporting period, (2) the number of non-disabled veterans of the Vietnam era hired, (3) the number of disabled veterans of the Vietnam era hired, and (4) the total number of disabled veterans hired. The reports should include covered veterans hired for on-the-job training under 38 U.S.C. 1787. The Contractor shall maintain at each hiring location copies of the reports submitted until the expiration of one year after final payment under the contract, during which time these reports and related documentation shall be made available, upon request, for examination by any authorized representatives of the contracting officer of the Secretary of Labor. Documentation would include personnel records respecting job openings, recruitment and placement.

(E) Whenever the Contractor becomes contractually bound to the listing provisions of this clause, it shall advise the employment service system in each State where it has establishments of the name and location of each hiring location in the State. As long as the Contractor is contractually bound to these provisions, and has so



advised the State system, there is no need to advise the State system of subsequent contracts. The Contractor may advise the State system when it is no longer bound by this contract clause.

(F) This clause does not apply to the listing of employment openings which occur and are filled outside of the 50 States, the District of Columbia, Puerto Rico, Guam, and the Virgin Islands.

(G) The provisions of paragraphs (B), (C), (D), and (E) of this clause do not apply to openings which the Contractor proposes to fill from within his own organization or to fill pursuant to a customary and traditional employer-union hiring arrangement for that opening.

(H) As used in this clause:

(1) "All suitable employment openings" includes, but is not limited to, openings which occur in the following job categories: Production and non-production; plant and office; laborers and mechanics; supervisory and non-supervisory; technical; and executive, administrative, and professional openings as are compensated on a salary basis of less than \$25,000 per year. This term includes full-time employment, temporary employment of more than 3 days' duration, and part-time employment. It does not include openings which the Contractor proposes to fill from within his own organization or to fill pursuant to a customary and traditional employer-union hiring arrangement nor openings in an educational institution which are restricted to students of that institution. Under the most compelling circumstances an employment opening may not be suitable for listing, including such situations where the needs of the Government cannot reasonably be otherwise supplied, where listing would be contrary to national security, or where the requirement of listing would otherwise not be for the best interest of the Government.

(2) "Appropriate office of the State employment service system" means the local office of the Federal-State national system of public employment offices with assigned responsibility for serving the area where the employment opening is to be filled, including the District of Columbia, Guam, Puerto Rico, and the Virgin Islands.

(3) "Openings which the Contractor proposes to fill from within his own organization" means employment openings for which no consideration will be given to persons outside the Contractor's organization (including any affiliates, subsidiaries, and the parent companies) and includes any openings which the Contractor proposes to fill from regularly established "recall" lists.

(4) "Openings which the Contractor proposes to fill pursuant to a customary and traditional employer-union hiring arrangement" means employment openings which the Contractor proposes to fill from union halls, which is part of the customary and traditional hiring relationship which exists between the Contractor and representatives of his employees.

(I) The Contractor agrees to comply with the rules, regulations, and relevant orders of the Secretary of Labor issued pursuant to the Act.

(J) In the event of the Contractor's noncompliance with the requirements of this clause, actions for noncompliance may be taken in accordance with the rules, regulations and relevant orders of the Secretary of Labor issued pursuant to the Act.

(K) The Contractor agrees to post in conspicuous places, available to employees and applicants for employment, notices in a form to be prescribed by the Director, provided by or through the contracting officer. Such notices shall state the Contractor's obligation under the law to take affirmative action to employ and advance in employment qualified disabled veterans and veterans of the Vietnam era for employment, and the rights of applicants and employees.

(L) The Contractor will notify each labor union representative of workers with which it has a collective bargaining agreement or other contract understanding, that the Contractor is bound by the terms of the Vietnam Era Veterans Readjustment Assistance Act, and is committed to take affirmative action to employ and advance qualified disabled veterans and veterans of the Vietnam era..

(M) The Contractor will include the provisions of this clause in every subcontract or purchase order of \$10,000 or more unless exempted by rules, regulations, or orders of the Secretary issued pursuant to the Act, so that such provisions will be binding upon each subcontractor or vendor. The Contractor will take such action with respect to any subcontract or purchase order as the Director of the Office of Federal Contract Compliance Programs may direct to enforce such provisions, including action for noncompliance.

---

## **Section 12**

### **Employment Opportunities - "HUD Section 3"**

#### **General**

These requirements apply to the City of Duluth contracts receiving assistance under the U.S. Department of Housing and Urban Development (HUD) Community Development Block Grant (CDBG) Program.

#### **Type of Covered Projects**

24CFR570.607 (b) of the HUD CDBG Program Regulations state in part "... that employment and other economic opportunities arising in connection with housing rehabilitation, housing construction, or other public construction projects shall to the greatest extent feasible, and consistent with existing Federal, State, and local laws and regulations be given to low- and very low-income persons.

#### **Thresholds**

In accordance with the provisions of 24CFR135.3(a) (3) (ii) (A), the requirements of this Section apply to those recipients as defined at 24CFR135.5 when the amount of this contract exceeds \$200,000.

In addition, in accordance with the provisions of 24CFR135.3 (a) (3) (ii) (B), the requirements of this Section apply to any contractor or subcontractor whose contract exceeds \$100,000 as a result of assistance provided under this contract.

#### **Requirements (Section 3 Clause)**

(A) The work to be performed under this contract is subject to the requirements of Section 3 of the Housing and Urban Development Act of 1968, as amended, 12 U.S.C. 1701u (section 3). The purpose of Section 3 is to ensure that employment and other economic opportunities generated by HUD assistance or HUD-assisted projects covered by section 3, shall, to the greatest extent feasible, be directed to low- and very low-income persons, particularly persons who are recipients of HUD assistance for housing.

(B) The parties to this contract agree to comply with HUD's regulations in 24 CFR part 135, which implement section 3. As evidenced by their execution of this contract, the parties to this contract certify that they are under no contractual or other impediment that would prevent them from complying with the part 135 regulations.

(C) The contractor agrees to send to each labor organization or representative of workers with which the contractor has a collective bargaining agreement, or other understanding, if any, a notice advising the labor organization or workers' representative of the contractor's commitments under this section 3 clause, and will post copies of the notice in conspicuous places at the work site where both employees and applicants for training and employment positions can see the notice. The

notice shall describe the section 3 preference, shall set forth minimum number and job titles subject to hire, availability of apprenticeship and training positions, the qualifications for each; and the name and location of the person(s) taking applications for each of the positions; and the anticipated date the work shall begin.

(D) The Contractor agrees to include this section 3 clause in every subcontract subject to compliance with regulations in 24 CFR part 135, and agrees to take appropriate action, as provided in an applicable provision of the subcontract or in this section 3 clause, upon a finding that the subcontractor is in violation of the regulations in 24 CFR part 135. The contractor will not subcontract with any subcontractor where the contractor has notice or knowledge that the subcontractor has been found in violation of the regulations in 24 CFR part 135.

(E) The contractor will certify that any vacant employment positions, including training positions, that are filled (1) after the contractor is selected but before the contract is executed, and (2) with persons other than those to whom the regulations of 24 CFR part 135 require employment opportunities to be directed, were not filled to circumvent the contractor's obligation under 24 CFR part 135.

(F) Noncompliance with HUD's regulations in 24 CFR part 135 may result in sanctions, termination of this contract for default, and debarment or suspension from future HUD-assisted contracts.

---

### **Section 13**

#### **Federal Requirements for Minority/Women Business Enterprises Contract Guidance - MPFA**

##### **General**

Municipalities that receive loan funding must comply with Federal requirements concerning utilization of Minority Business Enterprises (MBE) and Women's Business Enterprises (WBE). These requirements are designed to encourage the prime contractors to utilize MBEs and WBEs whenever procurement opportunities occur.

##### **Regulation**

40 C.F.R. Section 35.3145(d) Application of other Federal Authorities, M/WBE Requirements

Executive Orders No. 11625, 12138 and 12432 - Promoting the use of M/WBEs

Section 129 of Public Law 100-590 - Small Business Administration Reauthorization and Amendment Act of 1988

Regulations detailed in the EPA's *Cross-Cutting Federal Authorities - Clean Water Act State Revolving Fund Program and Safe Drinking Water Act State Revolving Fund Program*

##### **Implementation**

The "fair share" target percentage participation proposed for this project is 3.5 percent (3.5%) for MBE and 11.5 percent (11.5%) for WBE.

If the Contractor intends to let any subcontractors for a portion of the work, the Contractor shall take affirmative steps to assure that minority and women businesses are utilized when possible as sources of supplies, equipment, construction and services. Affirmative steps shall include the following:

- a) Include qualified minority businesses on solicitation lists.
- b) Assure that minority businesses are solicited whenever they are potential sources.
- c) When economically feasible, divide total requirements into smaller tasks or quantities so as to permit maximum small and minority business participation.
- d) Where the requirement permits, establish delivery schedules, which will encourage participation by minority businesses.
- e) Use the services and assistance of the Office of Minority Business Enterprise of the Department of Commerce.

The low bidder will be required to submit to the City of Duluth documentation of his good faith efforts to meet the targeted goals of utilizing MBEs and WBEs.

---

### **Section 14 - Forms**

#### **Minnesota Department of Transportation and City of Duluth, Minnesota funded certified payroll forms**

- MnDOT Prime Contractor's-Subcontractor's Statement of Compliance form (12/2010)  
[www.dot.state.mn.us/const/labor/forms.html](http://www.dot.state.mn.us/const/labor/forms.html)
- Certified Payroll Forms  
<http://www.dol.gov/forms/whd/wh347.pdf>  
use front side only

#### **U. S. Department of Housing and Urban Development and federal government funded certified payroll forms**

- Statement of Compliance Form & Certified Payroll Forms  
<http://www.dol.gov/forms/whd/wh347.pdf>  
(use reverse side for Statement of Compliance form)
- MnDOT Prime Contractor's-Subcontractor's Statement of Compliance form (12/2010)  
[www.dot.state.mn.us/const/labor/forms.html](http://www.dot.state.mn.us/const/labor/forms.html)

#### **Minnesota Department of Transportation Trucking Requirements**

- Month End Trucking Report Form A and Form B
- Month End Trucking Report Statement of Compliance
- Definitions, instructions, forms:  
[www.dot.state.mn.us/const/labor/forms.html](http://www.dot.state.mn.us/const/labor/forms.html)

General Decision Number: MN160105 01/08/2016 MN105

Superseded General Decision Number: MN20150105

State: Minnesota

Construction Type: Heavy

County: St Louis County in Minnesota.

HEAVY CONSTRUCTION PROJECTS

Note: Under Executive Order (EO) 13658, an hourly minimum wage of \$10.15 for calendar year 2016 applies to all contracts subject to the Davis-Bacon Act for which the solicitation was issued on or after January 1, 2015. If this contract is covered by the EO, the contractor must pay all workers in any classification listed on this wage determination at least \$10.15 (or the applicable wage rate listed on this wage determination, if it is higher) for all hours spent performing on the contract in calendar year 2016. The EO minimum wage rate will be adjusted annually. Additional information on contractor requirements and worker protections under the EO is available at [www.dol.gov/whd/govcontracts](http://www.dol.gov/whd/govcontracts).

Modification Number    Publication Date  
0                    01/08/2016

BOIL0647-004 01/01/2013

	Rates	Fringes
BOILERMAKER.....	\$ 32.40	25.37
-----		

\* CARP0361-020 05/01/2015

ST LOUIS COUNTY (Southern 1/3 including Cotton, Floodwood, Fond Du Lac, and Proctor)

	Rates	Fringes
CARPENTER (Including Form Work).....	\$ 34.11	17.08
-----		

\* CARP0361-021 05/01/2015

ST LOUIS (Duluth)

	Rates	Fringes
CARPENTER (Including Form		

Work).....	\$ 34.11	17.08
------------	----------	-------

---

\* CARP0606-010 05/01/2015

ST LOUIS COUNTY (Northeast 2/3 including Cook, Cusson, Ely; and Western part including Chisholm, Greaney, and Orr)

	Rates	Fringes
CARPENTER (Including Form Work).....	\$ 34.11	17.08

---

ELEC0242-012 06/01/2014

ST. LOUIS (South part bounded on the north by the north line of Kelsey Township extended east & west)

	Rates	Fringes
ELECTRICIAN.....	\$ 32.54	24.07

---

ELEC0294-006 05/31/2015

ST. LOUIS (North part bounded on the south by the south line of Ellsburg Township, extended east & west)

	Rates	Fringes
ELECTRICIAN.....	\$ 34.68	61.54%

---

ENGI0049-064 05/01/2015

	Rates	Fringes
OPERATOR: Power Equipment		
Group 2.....	\$ 33.78	17.90
Group 3.....	\$ 33.23	17.90
Group 4.....	\$ 32.93	17.90
Group 5.....	\$ 29.89	17.90
Group 6.....	\$ 28.68	17.90

POWER EQUIPMENT OPERATOR CLASSIFICATIONS

GROUP 2: Crane with over 135' Boom, excluding jib; Dragline & Hydraulic Backhoe with shovel-type controls, 3 cubic yards and over; Grader/Blade finishing earthwork and bituminous.

GROUP 3: Dragline & Hydraulic Backhoe with shovel-type controls up to 3 cubic yards; Loader 5 cu yd and over; Mechanic; Tandem Scraper; Truck Crane; Crawler Crane

GROUP 4: Bituminous Roller 8 tons & over; Crusher/Crushing Plant; Drill Rig; Elevating Grader; Loader over 1 cu yd; Grader; Pump; Scraper up; to 32 cu yd; Farm Tractor with Backhoe attachment; Skid Steer Loader over 1 cu yd with Backhoe attachment; Bulldozer over 50 hp.

GROUP 5: Bituminous Roller under 8 tons; Bituminous Rubber Tire Roller; Loader up to 1 cu yd; Bulldozer 50 hp or less.

GROUP 6: Oiler; Self-Propelled Vibrating Packer 35 hp and over.

CRANE OVER 135' BOOM, EXCLUDING JIB - \$ .25 PREMIUM;  
CRANE OVER 200' BOOM, EXCLUDING JIB - \$ .50 PREMIUM

UNDERGROUND WORK:  
UNNELS, SHAFTS, ETC. - \$ .25 PREMIUM  
UNDER AIR PRESSURE - \$ .50 PREMIUM

HAZARDOUS WASTE PROJECTS (PPE Required):  
LEVEL A - \$1.25 PREMIUM  
LEVEL B - \$ .90 PREMIUM  
LEVEL C - \$ .60 PREMIUM

IRON0512-028 05/01/2015

	Rates	Fringes
IRONWORKER, STRUCTURAL AND REINFORCING.....	\$ 31.04	23.45

LABO1091-006 05/01/2014

ST LOUIS (South of T. 55 N)

	Rates	Fringes
LABORERS		
(1) Common or General.....	\$ 26.97	16.21
(2) Mason Tender		
Cement/Concrete.....	\$ 27.17	16.21
(6) Pipe Layer.....	\$ 29.47	16.21

LABO1091-007 05/01/2014

SOUTHERN ST. LOUIS COUNTY

	Rates	Fringes
LABORER		
Common or General (Natural Gas Pipeline only).....	\$ 26.97	16.21

-----  
LABO1097-002 05/01/2014

NORTHERN ST. LOUIS COUNTY

	Rates	Fringes
LABORER		
Common or General (Natural Gas Pipeline only).....	\$ 25.02	18.16

-----

LABO1097-005 05/01/2014

ST LOUIS (North of T. 55 N)

	Rates	Fringes
LABORERS		
(1) Common or General.....	\$ 25.02	18.16
(2) Mason Tender Cement/Concrete.....	\$ 25.22	18.16
(6) Pipe Layer.....	\$ 27.52	18.16

-----

PLAS0633-036 05/01/2012

ST. LOUIS COUNTY (North of T 55N)

	Rates	Fringes
CEMENT MASON/CONCRETE FINISHER...	\$ 26.71	14.64

-----

PLAS0633-039 05/01/2012

ST. LOUIS COUNTY (South of T 55N)

	Rates	Fringes
CEMENT MASON/CONCRETE FINISHER...	\$ 32.78	16.80

-----

TEAM0160-018 05/01/2015

	Rates	Fringes
TRUCK DRIVER (DUMP)		
(1) Articulated Dump Truck..	\$ 28.70	15.20
(2) 3 Axles/4 Axles; 5 Axles receive \$0.30 additional per hour.....	\$ 28.15	15.20
(3) Tandem Axles; & Single Axles.....	\$ 28.05	15.20

-----

SUMN2009-072 09/28/2009

	Rates	Fringes
--	-------	---------

LABORER: Landscape.....\$ 12.88            4.61  
-----

WELDERS - Receive rate prescribed for craft performing  
operation to which welding is incidental.

=====

Unlisted classifications needed for work not included within  
the scope of the classifications listed may be added after  
award only as provided in the labor standards contract clauses  
(29CFR 5.5 (a) (1) (ii)).

-----

The body of each wage determination lists the classification  
and wage rates that have been found to be prevailing for the  
cited type(s) of construction in the area covered by the wage  
determination. The classifications are listed in alphabetical  
order of "identifiers" that indicate whether the particular  
rate is a union rate (current union negotiated rate for local),  
a survey rate (weighted average rate) or a union average rate  
(weighted union average rate).

Union Rate Identifiers

A four letter classification abbreviation identifier enclosed  
in dotted lines beginning with characters other than "SU" or  
"UAVG" denotes that the union classification and rate were  
prevailing for that classification in the survey. Example:  
PLUM0198-005 07/01/2014. PLUM is an abbreviation identifier of  
the union which prevailed in the survey for this  
classification, which in this example would be Plumbers. 0198  
indicates the local union number or district council number  
where applicable, i.e., Plumbers Local 0198. The next number,  
005 in the example, is an internal number used in processing  
the wage determination. 07/01/2014 is the effective date of the  
most current negotiated rate, which in this example is July 1,  
2014.

Union prevailing wage rates are updated to reflect all rate  
changes in the collective bargaining agreement (CBA) governing  
this classification and rate.

Survey Rate Identifiers

Classifications listed under the "SU" identifier indicate that  
no one rate prevailed for this classification in the survey and  
the published rate is derived by computing a weighted average  
rate based on all the rates reported in the survey for that

classification. As this weighted average rate includes all rates reported in the survey, it may include both union and non-union rates. Example: SULA2012-007 5/13/2014. SU indicates the rates are survey rates based on a weighted average calculation of rates and are not majority rates. LA indicates the State of Louisiana. 2012 is the year of survey on which these classifications and rates are based. The next number, 007 in the example, is an internal number used in producing the wage determination. 5/13/2014 indicates the survey completion date for the classifications and rates under that identifier.

Survey wage rates are not updated and remain in effect until a new survey is conducted.

### Union Average Rate Identifiers

Classification(s) listed under the UAVG identifier indicate that no single majority rate prevailed for those classifications; however, 100% of the data reported for the classifications was union data. EXAMPLE: UAVG-OH-0010 08/29/2014. UAVG indicates that the rate is a weighted union average rate. OH indicates the state. The next number, 0010 in the example, is an internal number used in producing the wage determination. 08/29/2014 indicates the survey completion date for the classifications and rates under that identifier.

A UAVG rate will be updated once a year, usually in January of each year, to reflect a weighted average of the current negotiated/CBA rate of the union locals from which the rate is based.

---

## WAGE DETERMINATION APPEALS PROCESS

1.) Has there been an initial decision in the matter? This can be:

- \* an existing published wage determination
- \* a survey underlying a wage determination
- \* a Wage and Hour Division letter setting forth a position on a wage determination matter
- \* a conformance (additional classification and rate) ruling

On survey related matters, initial contact, including requests for summaries of surveys, should be with the Wage and Hour Regional Office for the area in which the survey was conducted because those Regional Offices have responsibility for the Davis-Bacon survey program. If the response from this initial contact is not satisfactory, then the process described in 2.) and 3.) should be followed.



With regard to any other matter not yet ripe for the formal process described here, initial contact should be with the Branch of Construction Wage Determinations. Write to:

Branch of Construction Wage Determinations  
Wage and Hour Division  
U.S. Department of Labor  
200 Constitution Avenue, N.W.  
Washington, DC 20210

2.) If the answer to the question in 1.) is yes, then an interested party (those affected by the action) can request review and reconsideration from the Wage and Hour Administrator (See 29 CFR Part 1.8 and 29 CFR Part 7). Write to:

Wage and Hour Administrator  
U.S. Department of Labor  
200 Constitution Avenue, N.W.  
Washington, DC 20210

The request should be accompanied by a full statement of the interested party's position and by any information (wage payment data, project description, area practice material, etc.) that the requestor considers relevant to the issue.

3.) If the decision of the Administrator is not favorable, an interested party may appeal directly to the Administrative Review Board (formerly the Wage Appeals Board). Write to:

Administrative Review Board  
U.S. Department of Labor  
200 Constitution Avenue, N.W.  
Washington, DC 20210

4.) All decisions by the Administrative Review Board are final.

=====

END OF GENERAL DECISION  
&#65533;

**SECTION 01 3000**  
**ADMINISTRATIVE REQUIREMENTS**

**PART 1 GENERAL**

**1.01 SECTION INCLUDES**

- A. Preconstruction meeting
- B. Progress meetings.
- C. Construction progress schedule.
- D. Coordination.
- E. Field Engineering
- F. Submittals for review, information, and project closeout.
- G. Number of copies of submittals.
- H. Submittal procedures.

**1.02 RELATED REQUIREMENTS**

- A. Section 01 7000 - Execution Requirements: Additional coordination requirements.
- B. Section 01 7800 - Closeout Submittals: Project record documents.

**1.03 COORDINATION**

- A. Coordinate scheduling, submittals, and Work of the various sections of the Project Manual to assure efficient and orderly sequence of installation of interdependent construction elements, with provisions for accommodating items installed later.

**1.04 FIELD ENGINEERING**

- A. Control datum for survey is that established by Owner.
- B. Verify setbacks and easements, and confirm drawing dimensions and elevations.
- C. Provide field-engineering services from a registered land surveyor to locate and protect survey control points, establish elevations, lines and levels.
- D. The Contractor is responsible for all construction staking.

**PART 2 PRODUCTS - NOT USED**

**PART 3 EXECUTION**

**3.01 PRECONSTRUCTION MEETING**

- A. Engineer will schedule a meeting after Notice of Award.
- B. Attendance Required:
  - 1. Owner.
  - 2. Engineer.
  - 3. Contractor.
- C. Agenda:
  - 1. Execution of Owner-Contractor Agreement.
  - 2. Submission of executed bonds and insurance certificates.
  - 3. Distribution of Contract Documents.
  - 4. Submission of list of Subcontractors, list of Products, schedule of values, and progress schedule.
  - 5. Designation of personnel representing the parties to Contract, and Engineer.
  - 6. Procedures and processing of field decisions, submittals, substitutions, applications for payments, proposal request, Change Orders, and Contract closeout procedures.
  - 7. Scheduling.
  - 8. Use of premises by Owner and Contractor.
  - 9. Owner's requirements.
  - 10. Survey layout.

11. Security and Traffic Control procedures.
  12. Procedures for maintaining record documents.
  13. Contractor designated erosion control supervisor.
- D. Engineer will record minutes and distribute copies within two days after meeting to participants, with copies to Owner, participants, and those affected by decisions made.

### **3.02 PROGRESS MEETINGS**

- A. Schedule and administer meetings throughout progress of the Work at maximum weekly intervals.
- B. Contractor will make arrangements for meetings, prepare agenda with copies for participants, preside at meetings.
- C. Attendance Required: Job superintendent, major Subcontractors and suppliers, Owner, Engineer, as appropriate to agenda topics for each meeting.
- D. Agenda:
  1. Review minutes of previous meetings.
  2. Review of Work progress.
  3. Field observations, problems, and decisions.
  4. Identification of problems which impede planned progress.
  5. Review of submittals schedule and status of submittals.
  6. Maintenance of progress schedule.
  7. Status of the project record documents.
  8. Effect of proposed changes on progress schedule and coordination.
  9. Other business relating to Work.
- E. Contractor will record minutes and distribute copies within 7 days after meeting to participants, with copies to Engineer, Owner, participants, and those affected by decisions made.

### **3.03 CONSTRUCTION PROGRESS SCHEDULE**

- A. Within 3 days after date of the Agreement, submit preliminary schedule defining planned operations for the duration of the Work.
- B. If preliminary schedule requires revision after review, submit revised schedule within 2 days.
- C. Submit updated schedule with each Application for Payment.
- D. Submit a horizontal bar chart with separate line for section of Work, identifying first work day of each week.
- E. Show complete sequence of construction activity, identifying Work of separate stages and other logically grouped activities.
- F. Indicate estimated percentage of completion for each item of Work at each submission.
- G. Indicate submittal dates required for shop drawings, product data, samples and product delivery dates, including those furnished by Owner.

### **3.04 SUBMITTALS FOR REVIEW**

- A. When the following are specified in individual sections, submit them for review:
  1. Product data.
  2. Shop drawings.
  3. Samples for selection.
  4. Samples for verification.
- B. Submit to Engineer for review for the limited purpose of checking for conformance with information given and the design concept expressed in the contract documents.
- C. Samples will be reviewed only for aesthetic, color, or finish selection.
- D. After review, provide copies and distribute in accordance with SUBMITTAL PROCEDURES article below and for record documents purposes described in Section 01 7800 - CLOSEOUT SUBMITTALS.

### **3.05 SUBMITTALS FOR INFORMATION**

- A. When the following are specified in individual sections, submit them for information:
  - 1. Design data.
  - 2. Certificates.
  - 3. Test reports.
  - 4. Inspection reports.
  - 5. Manufacturer's instructions.
  - 6. Manufacturer's field reports.
  - 7. Other types indicated.
- B. Submit for Engineer's knowledge as contract administrator or for Owner. No action will be taken.

### **3.06 SUBMITTALS FOR PROJECT CLOSEOUT**

- A. When the following are specified in individual sections, submit them at project closeout:
  - 1. Project record documents.
  - 2. Operation and maintenance data.
  - 3. Warranties.
  - 4. Bonds.
  - 5. Other types as indicated.
- B. Submit for Owner's benefit during and after project completion.

### **3.07 NUMBER OF COPIES OF SUBMITTALS**

- A. Documents for Review:
  - 1. Small Size Sheets, Not Larger Than 8-1/2 x 11 inches: Submit the number of copies which the Contractor requires, plus two copies which will be retained by the Engineer.
- B. Documents for Information: Submit two copies.
- C. Documents for Project Closeout: Make one reproduction of submittal originally reviewed. Submit one extra of submittals for information.
- D. Samples: Submit the number specified in individual specification sections; one of which will be retained by Engineer.
  - 1. After review, produce duplicates.
  - 2. Retained samples will not be returned to Contractor unless specifically so stated.

### **3.08 SUBMITTAL PROCEDURES**

- A. Transmit each submittal with AIA Form G810.
- B. Sequentially number the transmittal form. Revise submittals with original number and a sequential alphabetic suffix.
- C. Identify Project, Contractor, Subcontractor or supplier; pertinent drawing and detail number, and specification section number, as appropriate on each copy.
- D. Apply Contractor's stamp, signed or initialed certifying that review, approval, verification of Products required, field dimensions, adjacent construction Work, and coordination of information is in accordance with the requirements of the Work and Contract Documents.
- E. Schedule submittals to expedite the Project, and coordinate submission of related items.
- F. For each submittal for review, allow 14 days excluding delivery time to and from the Contractor.
- G. Identify variations from Contract Documents and Product or system limitations which may be detrimental to successful performance of the completed Work.
- H. Provide space for Contractor and Engineer review stamps.
- I. When revised for resubmission, identify all changes made since previous submission.
- J. Distribute copies of reviewed submittals as appropriate. Instruct parties to promptly report any inability to comply with requirements.

K. Submittals not requested will not be recognized or processed.

**END OF SECTION 01 3000**

**SECTION 01 4000**  
**QUALITY REQUIREMENTS**

**PART 1 GENERAL**

**1.01 SECTION INCLUDES**

- A. Quality assurance submittals.
- B. Control of installation.
- C. Testing and inspection services.

**1.02 RELATED REQUIREMENTS**

- A. Section 01 3000 - Administrative Requirements: Submittal procedures.

**1.03 TESTING AND INSPECTION AGENCIES**

- A. Contractor shall employ and pay for services of an independent testing agency to perform specified testing.
- B. Employment of agency in no way relieves Contractor of obligation to perform Work in accordance with requirements of Contract Documents.

**PART 2 PRODUCTS - NOT USED**

**PART 3 EXECUTION**

**3.01 CONTROL OF INSTALLATION**

- A. Monitor quality control over suppliers, manufacturers, products, services, site conditions, and workmanship, to produce Work of specified quality.
- B. Comply with manufacturers' instructions, including each step in sequence.
- C. Should manufacturers' instructions conflict with Contract Documents, request clarification from Engineer before proceeding.
- D. Comply with specified standards as minimum quality for the Work except where more stringent tolerances, codes, or specified requirements indicate higher standards or more precise workmanship.
- E. Have Work performed by persons qualified to produce required and specified quality.
- F. Verify that field measurements are as indicated on shop drawings or as instructed by the manufacturer.
- G. Secure products in place with positive anchorage devices designed and sized to withstand stresses, vibration, physical distortion, and disfigurement.

**3.02 TESTING AND INSPECTION**

- A. Testing Agency Duties:
  - 1. Provide qualified personnel at site. Cooperate with Engineer and Contractor in performance of services.
  - 2. Perform specified sampling and testing of products in accordance with specified standards.
  - 3. Ascertain compliance of materials and mixes with requirements of Contract Documents.
  - 4. Promptly notify Engineer and Contractor of observed irregularities or non-conformance of Work or products.
  - 5. Perform additional tests and inspections required by Engineer.
  - 6. Submit reports of all tests/inspections specified to Engineer and Owner immediately following completion of the test or inspection.
- B. Contractor Responsibilities:
  - 1. Cooperate with laboratory personnel, and provide access to the Work and to manufacturers' facilities.
  - 2. Provide incidental labor and facilities:
    - a. To provide access to Work to be tested/inspected.

- 3. Notify Engineer and laboratory 24 hours prior to expected time for operations requiring testing/inspection services.
- C. Re-testing required because of non-conformance to specified requirements shall be performed by the same agency on instructions by Owner. Payment for re testing will be paid by the Contractor.

### **3.03 DEFECT ASSESSMENT**

- A. Replace Work or portions of the Work not conforming to specified requirements.
- B. If, in the opinion of Engineer, it is not practical to remove and replace the Work, Engineer will direct an appropriate remedy or adjust payment.

**END OF SECTION 01 4000**

**SECTION 01 5713**  
**TEMPORARY EROSION AND SEDIMENT CONTROL**

**PART 1 GENERAL**

**1.01 SECTION INCLUDES**

- A. Prevention of erosion due to construction activities.
- B. Prevention of sedimentation of waterways, open drainage ways, and storm and sanitary sewers due to construction activities.
- C. Restoration of areas eroded due to insufficient preventive measures.

**1.02 RELATED REQUIREMENTS**

- A. Section 31 1000 - SITE CLEARING: Limits on clearing; disposition of vegetative clearing debris.
- B. Section 31 2200 - Grading: Temporary and permanent grade changes for erosion control.
- C. Section 32 9223 - Sodding: Permanent turf for erosion control.

**1.03 REFERENCE STANDARDS**

- A. ASTM D4355/D4355M - Standard Test Method for Deterioration of Geotextiles by Exposure to Light, Moisture, and Heat in a Xenon Arc Type Apparatus; 2014.
- B. ASTM D4491-99A(2014)E - Standard Test Methods for Water Permeability of Geotextiles by Permittivity.
- C. ASTM D4533 - Standard Test Method for Trapezoid Tearing Strength of Geotextiles; 2011.
- D. ASTM D4632/D4632M-08(2013)e2 - Standard Test Method for Grab Breaking Load and Elongation of Geotextiles.
- E. ASTM D4751 - Standard Test Method for Determining Apparent Opening Size of a Geotextile; 2012.
- F. ASTM D4873 - Standard Guide for Identification, Storage, and Handling of Geosynthetic Rolls and Samples; 2002 (Reapproved 2009).
- G. EPA (NPDES) - National Pollutant Discharge Elimination System (NPDES), Construction General Permit; current edition.
- H. FHWA FLP-94-005 - Best Management Practices for Erosion and Sediment Control; Federal Highway Administration; 1995.
- I. USDA TR-55 - Urban Hydrology for Small Watersheds; USDA Natural Resources Conservation Service; 2009.

**1.04 PERFORMANCE REQUIREMENTS**

- A. Comply with all requirements of U.S. Environmental Protection Agency for erosion and sedimentation control, as specified for the National Pollutant Discharge Elimination System (NPDES), Phases I and II, under requirements for the 2008 Construction General Permit (CGP).
- B. Comply with all requirements of the City of Duluth for erosion and sedimentation control.
- C. Develop and follow an Erosion and Sedimentation Prevention Plan and submit periodic inspection reports.
- D. Do not begin clearing, grading, or other work involving disturbance of ground surface cover until applicable permits have been obtained; furnish all documentation required to obtain applicable permits.
- E. Timing: Put preventive measures in place as soon as possible after disturbance of surface cover and before precipitation occurs.
- F. Storm Water Runoff: Control increased storm water runoff due to disturbance of surface cover due to construction activities for this project.



- G. Erosion On Site: Minimize wind, water, and vehicular erosion of soil on project site due to construction activities for this project.
  - 1. Control movement of sediment and soil from temporary stockpiles of soil.
  - 2. Prevent development of ruts due to equipment and vehicular traffic.
  - 3. If erosion occurs due to non-compliance with these requirements, restore eroded areas at no cost to Owner.
- H. Erosion Off Site: Prevent erosion of soil and deposition of sediment on other properties caused by water leaving the project site due to construction activities for this project.
  - 1. Prevent windblown soil from leaving the project site.
  - 2. Prevent tracking of mud onto public roads outside site.
  - 3. Prevent mud and sediment from flowing onto sidewalks and pavements.
  - 4. If erosion occurs due to non-compliance with these requirements, restore eroded areas at no cost to Owner.
- I. Sedimentation of Waterways On Site: Prevent sedimentation of waterways on the project site, including rivers, streams, lakes, ponds, open drainage ways, storm sewers, and sanitary sewers.
  - 1. If sedimentation occurs, install or correct preventive measures immediately at no cost to Owner; remove deposited sediments; comply with requirements of authorities having jurisdiction.
  - 2. If sediment basins are used as temporary preventive measures, pump dry and remove deposited sediment after each storm.
- J. Sedimentation of Waterways Off Site: Prevent sedimentation of waterways off the project site, including rivers, streams, lakes, ponds, open drainage ways, storm sewers, and sanitary sewers.
  - 1. If sedimentation occurs, install or correct preventive measures immediately at no cost to Owner; remove deposited sediments; comply with requirements of authorities having jurisdiction.
- K. Open Water: Prevent standing water that could become stagnant.
- L. Maintenance: Maintain temporary preventive measures until permanent measures have been established.

## **1.05 SUBMITTALS**

- A. See Section 01 3000 - Administrative Requirements, for submittal procedures.
- B. Certificate: Mill certificate for silt fence fabric attesting that fabric and factory seams comply with specified requirements, signed by legally authorized official of manufacturer; indicate actual minimum average roll values; identify fabric by roll identification numbers.
- C. Inspection Reports: Submit report of each inspection; identify each preventive measure, indicate condition, and specify maintenance or repair required and accomplished.

## **PART 2 PRODUCTS**

### **2.01 MATERIALS**

- A. Mulch: Use one of the following:
  - 1. Straw or hay.
  - 2. Wood waste, chips, or bark.
  - 3. Erosion control matting or netting.
- B. Grass Seed For Temporary Cover: Select a species appropriate to climate, planting season, and intended purpose. If same area will later be planted with permanent vegetation, do not use species known to be excessively competitive or prone to volunteer in subsequent seasons.
- C. Silt Fence Fabric: Polypropylene geotextile resistant to common soil chemicals, mildew, and insects; non-biodegradable; in longest lengths possible; fabric including seams with the following minimum average roll lengths:

1. Average Opening Size: 30 U.S. Std. Sieve, maximum, when tested in accordance with ASTM D4751.
  2. Permittivity:  $0.05 \text{ sec}^{-1}$ , minimum, when tested in accordance with ASTM D4491.
  3. Ultraviolet Resistance: Retaining at least 70 percent of tensile strength, when tested in accordance with ASTM D4355 after 500 hours exposure.
  4. Tensile Strength: 100 lb-f, minimum, in cross-machine direction; 124 lb-f, minimum, in machine direction; when tested in accordance with ASTM D4632.
  5. Elongation: 15 to 30 percent, when tested in accordance with ASTM D4632.
  6. Tear Strength: 55 lb-f, minimum, when tested in accordance with ASTM D4533.
  7. Color: Manufacturer's standard, with embedment and fastener lines preprinted.
- D. Silt Fence Posts: One of the following, minimum 5 feet long:
1. Steel U- or T-section, with minimum mass of 1.33 lb per linear foot.

## **PART 3 EXECUTION**

### **3.01 EXAMINATION**

- A. Examine site and identify existing features that contribute to erosion resistance; maintain such existing features to greatest extent possible.

### **3.02 PREPARATION**

- A. Schedule work so that soil surfaces are left exposed for the minimum amount of time.

### **3.03 SCOPE OF PREVENTIVE MEASURES**

- A. In all cases, if permanent erosion resistant measures have been installed temporary preventive measures are not required.
- B. Construction Entrances: Traffic-bearing aggregate surface.
1. Width: As required; 20 feet, minimum.
  2. Length: 50 feet, minimum.
  3. Provide at each construction entrance from public right-of-way.
  4. Where necessary to prevent tracking of mud onto right-of-way, provide wheel washing area out of direct traffic lane, with drain into sediment trap or basin.
- C. Linear Sediment Barriers: Made of silt fences.
1. Provide linear sediment barriers:
    - a. Along downhill perimeter edge of disturbed areas, including soil stockpiles.
- D. Storm Drain Drop Inlet Sediment Traps: As detailed on drawings.
- E. Soil Stockpiles: Protect using one of the following measures:
1. Cover with polyethylene film, secured by placing soil on outer edges.
  2. Cover with mulch at least 4 inches thickness of pine needles, sawdust, bark, wood chips, or shredded leaves, or 6 inches of straw or hay.
- F. Temporary Seeding: Use where temporary vegetated cover is required.

### **3.04 INSTALLATION**

- A. Silt Fences:
1. Store and handle fabric in accordance with ASTM D4873.
  2. Install with top of fabric at nominal height and embedment indicated on drawings.
  3. Do not splice fabric width; minimize splices in fabric length; splice at post only, overlapping at least 18 inches, with extra post.
  4. Fasten fabric to steel posts using wire, nylon cord, or integral pockets.
  5. Wherever runoff will flow around end of barrier or over the top, provide temporary splash pad or other outlet protection; at such outlets in the run of the barrier, make barrier not more than 12 inches high with post spacing not more than 4 feet.
- B. Mulching Over Small and Medium Areas:
1. Dry Straw and Hay: Apply 4 to 6 inches depth.
  2. Wood Waste: Apply 2 to 3 inches depth.

3. Erosion Control Matting: Comply with manufacturer's instructions.
- C. Temporary Seeding:
  1. When hydraulic seeder is used, seedbed preparation is not required.
  2. When surface soil has been sealed by rainfall or consists of smooth undisturbed cut slopes, and conventional or manual seeding is to be used, prepare seedbed by scarifying sufficiently to allow seed to lodge and germinate.
  3. If temporary mulching was used on planting area but not removed, apply nitrogen fertilizer at 1 pound per 1000 sq ft.
  4. On soils of very low fertility, apply 10-10-10 fertilizer at rate of 12 to 16 pounds per 1000 sq ft.
  5. Incorporate fertilizer into soil before seeding.
  6. Apply seed uniformly; if using drill or cultipacker seeders place seed 1/2 to 1 inch deep.
  7. Irrigate as required to thoroughly wet soil to depth that will ensure germination, without causing runoff or erosion.
  8. Repeat irrigation as required until grass is established.

### **3.05 MAINTENANCE**

- A. Inspect preventive measures weekly, within 24 hours after the end of any storm that produces 0.5 inches or more rainfall at the project site, and daily during prolonged rainfall.
- B. Repair deficiencies immediately.
- C. Silt Fences:
  1. Promptly replace fabric that deteriorates unless need for fence has passed.
  2. Remove silt deposits that exceed one-third of the height of the fence.
  3. Repair fences that are undercut by runoff or otherwise damaged, whether by runoff or other causes.
- D. Clean out temporary sediment control structures weekly and relocate soil on site.
- E. Place sediment in appropriate locations on site; do not remove from site.

### **3.06 CLEAN UP**

- A. Remove temporary measures after permanent measures have been installed, unless permitted to remain by Architect.
- B. Clean out temporary sediment control structures that are to remain as permanent measures.
- C. Where removal of temporary measures would leave exposed soil, shape surface to an acceptable grade and finish to match adjacent ground surfaces.

**END OF SECTION 01 5713**

**SECTION 01 6000**  
**PRODUCT REQUIREMENTS**

**PART 1 GENERAL**

**1.01 SECTION INCLUDES**

- A. Re-use of existing products.
- B. Transportation, handling, storage and protection.
- C. Product option requirements.
- D. Substitution limitations and procedures.
- E. Spare parts and maintenance materials.

**1.02 RELATED REQUIREMENTS**

- A. Section 01 4000 - Quality Requirements: Product quality monitoring.

**1.03 SUBMITTALS**

- A. Product Data Submittals: Submit manufacturer's standard published data. Mark each copy to identify applicable products, models, options, and other data. Supplement manufacturers' standard data to provide information specific to this Project.
- B. Shop Drawing Submittals: Prepared specifically for this Project; indicate utility and electrical characteristics, utility connection requirements, and location of utility outlets for service for functional equipment and appliances.
- C. Sample Submittals: Illustrate functional and aesthetic characteristics of the product, with integral parts and attachment devices. Coordinate sample submittals for interfacing work.
  - 1. For selection from standard finishes, submit samples of the full range of the manufacturer's standard colors, textures, and patterns.

**PART 2 PRODUCTS**

**2.01 EXISTING PRODUCTS**

- A. Reused Products: Reused products include materials and equipment previously used in this or other construction, salvaged and refurbished as specified.

**2.02 NEW PRODUCTS**

- A. Provide new products unless specifically required or permitted by the Contract Documents.

**2.03 PRODUCT OPTIONS**

- A. Products Specified by Reference Standards or by Description Only: Use any product meeting those standards or description.
- B. Products Specified by Naming One or More Manufacturers: Use a product of one of the manufacturers named and meeting specifications, no options or substitutions allowed.
- C. Products Specified by Naming One or More Manufacturers with a Provision for Substitutions: Submit a request for substitution for any manufacturer not named.

**PART 3 EXECUTION**

**3.01 SUBSTITUTION PROCEDURES**

- A. Instructions to Bidders specify time restrictions for submitting requests for substitutions during the bidding period. Comply with requirements specified in this section.
- B. Document each request with complete data substantiating compliance of proposed substitution with Contract Documents.
- C. A request for substitution constitutes a representation that the submitter:
  - 1. Has investigated proposed product and determined that it meets or exceeds the quality level of the specified product.
  - 2. Will provide the same warranty for the substitution as for the specified product.

3. Will coordinate installation and make changes to other Work which may be required for the Work to be complete with no additional cost to Owner.
  4. Waives claims for additional costs or time extension which may subsequently become apparent.
- D. Substitution Submittal Procedure:
1. Submit three copies of request for substitution for consideration. Limit each request to one proposed substitution.
  2. Submit shop drawings, product data, and certified test results attesting to the proposed product equivalence. Burden of proof is on proposer.
  3. The Engineer will notify Contractor in writing of decision to accept or reject request.

### **3.02 TRANSPORTATION AND HANDLING**

- A. Coordinate schedule of product delivery to designated prepared areas in order to minimize site storage time and potential damage to stored materials.
- B. Transport and handle products in accordance with manufacturer's instructions.
- C. Transport materials in covered trucks to prevent contamination of product and littering of surrounding areas.
- D. Promptly inspect shipments to ensure that products comply with requirements, quantities are correct, and products are undamaged.
- E. Provide equipment and personnel to handle products by methods to prevent soiling, disfigurement, or damage.
- F. Arrange for the return of packing materials, such as wood pallets, where economically feasible.

### **3.03 STORAGE AND PROTECTION**

- A. Designate receiving/storage areas for incoming products so that they are delivered according to installation schedule and placed convenient to work area in order to minimize waste due to excessive materials handling and misapplication.
- B. Store and protect products in accordance with manufacturers' instructions.
- C. Store with seals and labels intact and legible.
- D. Store sensitive products in weather tight, climate controlled, enclosures in an environment favorable to product.
- E. For exterior storage of fabricated products, place on sloped supports above ground.
- F. Cover products subject to deterioration with impervious sheet covering. Provide ventilation to prevent condensation and degradation of products.
- G. Prevent contact with material that may cause corrosion, discoloration, or staining.
- H. Provide equipment and personnel to store products by methods to prevent soiling, disfigurement, or damage.
- I. Arrange storage of products to permit access for inspection. Periodically inspect to verify products are undamaged and are maintained in acceptable condition.

**END OF SECTION 01 6000**

**SECTION 01 7000**  
**EXECUTION REQUIREMENTS**

**PART 1 GENERAL**

**1.01 SECTION INCLUDES**

- A. Examination, preparation, and general installation procedures.
- B. Requirements for alterations work, including selective demolition, except removal, disposal, and/or remediation of hazardous materials and toxic substances.
- C. Cutting and patching.
- D. Surveying for laying out the work.
- E. Cleaning and protection.
- F. Adjusting.
- G. Closeout procedures, except payment procedures.

**1.02 RELATED REQUIREMENTS**

- A. Section 01 3000 - Administrative Requirements: Submittals procedures.
- B. Section 01 4000 - Quality Requirements: Testing and inspection procedures.
- C. Section 01 7800 - Closeout Submittals: Project record documents, operation and maintenance data, warranties and bonds.

**1.03 SUBMITTALS**

- A. See Section 01 3000 - Administrative Requirements, for submittal procedures.
- B. Survey and layout work: Submit name, address, and telephone number of Surveyor before starting survey work.
  - 1. On request, submit documentation verifying accuracy of survey work.
  - 2. Submit surveys and survey logs for the project record.
- C. Cutting and Patching: Submit written request in advance of cutting or alteration which affects:
  - 1. Structural integrity of any element of Project.
  - 2. Integrity of weather exposed or moisture resistant element.
  - 3. Efficiency, maintenance, or safety of any operational element.
  - 4. Visual qualities of sight exposed elements.
  - 5. Work of Owner or separate Contractor.
- D. Project Record Documents: See Section 01 7800 Closeout Submittals.

**1.04 QUALIFICATIONS**

- A. For survey work, employ a land surveyor registered in Minnesota and acceptable to Engineer. Submit evidence of Surveyor's Errors and Omissions insurance coverage in the form of an Insurance Certificate.

**1.05 PROJECT CONDITIONS**

- A. Grade site to drain. Maintain excavations free of water. Provide, operate, and maintain pumping equipment.
- B. Protect site from puddling or running water. Provide water barriers as required to protect site from erosion and building from water damage.
- C. Dust Control: Execute work by methods to minimize raising dust from construction operations. Provide positive means to prevent air-borne dust from dispersing into atmosphere.
- D. Erosion and Sediment Control: Plan and execute work by methods to control surface drainage from cuts and fills, from borrow and waste disposal areas. Prevent erosion and sedimentation.
  - 1. Periodically inspect earthwork to detect evidence of erosion and sedimentation; promptly apply corrective measures.

- E. Noise Control: Provide methods, means, and facilities to minimize noise produced by construction operations.
- F. Pollution Control: Provide methods, means, and facilities to prevent contamination of soil, water, and atmosphere from discharge of noxious, toxic substances, and pollutants produced by construction operations.

## **1.06 COORDINATION**

- A. Coordinate scheduling, submittals, and work of the various sections of the Project Manual to ensure efficient and orderly sequence of installation of interdependent construction elements, with provisions for accommodating items installed later.
- B. Notify affected utility companies and comply with their requirements.
- C. Verify that utility requirements and characteristics of new operating equipment are compatible with building utilities. Coordinate work of various sections having interdependent responsibilities for installing, connecting to, and placing in service, such equipment.
- D. Coordinate space requirements, supports, and installation of mechanical and electrical work which are indicated diagrammatically on Drawings. Follow routing shown for pipes, ducts, and conduit, as closely as practicable; place runs parallel with lines of building. Utilize spaces efficiently to maximize accessibility for other installations, for maintenance, and for repairs.
- E. In finished areas except as otherwise indicated, conceal pipes, ducts, and wiring within the construction. Coordinate locations of fixtures and outlets with finish elements.
- F. Coordinate completion and clean-up of work of separate sections.
- G. After Owner occupancy of premises, coordinate access to site for correction of defective work and work not in accordance with Contract Documents, to minimize disruption of Owner's activities.

## **PART 2 PRODUCTS**

### **2.01 PATCHING MATERIALS**

- A. New Materials: As specified in product sections; match existing products and work for patching and extending work.
- B. Type and Quality of Existing Products: Determine by inspecting and testing products where necessary, referring to existing work as a standard.
- C. Product Substitution: For any proposed change in materials, submit request for substitution described in Section 01 6000.

## **PART 3 EXECUTION**

### **3.01 EXAMINATION**

- A. Verify that existing site conditions and substrate surfaces are acceptable for subsequent work. Start of work means acceptance of existing conditions.
- B. Verify that existing substrate is capable of structural support or attachment of new work being applied or attached.
- C. Examine and verify specific conditions described in individual specification sections.
- D. Take field measurements before confirming product orders or beginning fabrication, to minimize waste due to over-ordering or misfabrication.
- E. Verify that utility services are available, of the correct characteristics, and in the correct locations.
- F. Prior to Cutting: Examine existing conditions prior to commencing work, including elements subject to damage or movement during cutting and patching. After uncovering existing work, assess conditions affecting performance of work. Beginning of cutting or patching means acceptance of existing conditions.

### **3.02 PREPARATION**

- A. Clean substrate surfaces prior to applying next material or substance.
- B. Seal cracks or openings of substrate prior to applying next material or substance.
- C. Apply manufacturer required or recommended substrate primer, sealer, or conditioner prior to applying any new material or substance in contact or bond.

### **3.03 LAYING OUT THE WORK**

- A. Verify locations of survey control points prior to starting work.
- B. Promptly notify Engineer of any discrepancies discovered.
- C. Contractor shall locate and protect survey control and reference points.
- D. Control datum for survey is that indicated on Drawings.
- E. Protect survey control points prior to starting site work; preserve permanent reference points during construction.
- F. Promptly report to Engineer the loss or destruction of any reference point or relocation required because of changes in grades or other reasons.
- G. Replace dislocated survey control points based on original survey control. Make no changes without prior written notice to Engineer.
- H. Utilize recognized engineering survey practices.
- I. Establish elevations, lines and levels. Locate and lay out by instrumentation and similar appropriate means:
  - 1. Site improvements including pavements; stakes for grading, fill and topsoil placement; utility locations, slopes, and invert elevations.
- J. Periodically verify layouts by same means.
- K. Maintain a complete and accurate log of control and survey work as it progresses.

### **3.04 GENERAL INSTALLATION REQUIREMENTS**

- A. Install products as specified in individual sections, in accordance with manufacturer's instructions and recommendations, and so as to avoid waste due to necessity for replacement.
- B. Make vertical elements plumb and horizontal elements level, unless otherwise indicated.
- C. Install equipment and fittings plumb and level, neatly aligned with adjacent vertical and horizontal lines, unless otherwise indicated.
- D. Make consistent texture on surfaces, with seamless transitions, unless otherwise indicated.
- E. Make neat transitions between different surfaces, maintaining texture and appearance.

### **3.05 ALTERATIONS**

- A. Drawings showing existing construction and utilities are based on casual field observation and existing record documents only.
  - 1. Verify that construction and utility arrangements are as shown.
  - 2. Report discrepancies to Engineer before disturbing existing installation.
  - 3. Beginning of alterations work constitutes acceptance of existing conditions.
- B. Remove existing work as indicated and as required to accomplish new work.
  - 1. Remove items indicated on drawings.
  - 2. Relocate items indicated on drawings.
  - 3. Where new surface finishes are to be applied to existing work, perform removals, patch, and prepare existing surfaces as required to receive new finish; remove existing finish if necessary for successful application of new finish.
  - 4. Where new surface finishes are not specified or indicated, patch holes and damaged surfaces to match adjacent finished surfaces as closely as possible.
- C. Protect existing work to remain.
  - 1. Prevent movement of structure; provide shoring and bracing if necessary.



2. Perform cutting to accomplish removals neatly and as specified for cutting new work.
  3. Repair adjacent construction and finishes damaged during removal work.
  4. Patch as specified for patching new work.
- D. Adapt existing work to fit new work:
  - E. Clean existing systems and equipment.
  - F. Remove demolition debris and abandoned items from alterations areas and dispose of off-site; do not burn or bury.
  - G. Do not begin new construction in alterations areas before demolition is complete.
  - H. Comply with all other applicable requirements of this section.

### **3.06 CUTTING AND PATCHING**

- A. Execute cutting and patching including excavation and fill to complete the work, to uncover work in order to install improperly sequenced work, to remove and replace defective or non-conforming work, to remove samples of installed work for testing when requested, to provide openings in the work for penetration of mechanical and electrical work, to execute patching to complement adjacent work, and to fit products together to integrate with other work.
- B. Execute work by methods to avoid damage to other work, and which will provide appropriate surfaces to receive patching and finishing. In existing work, minimize damage and restore to original condition.
- C. Employ skilled and experienced installer to perform cutting for weather exposed and moisture resistant elements, and sight exposed surfaces.
- D. Cut rigid materials using masonry saw or core drill. Pneumatic tools not allowed without prior approval.
- E. Restore work with new products in accordance with requirements of Contract Documents.
- F. Fit work air tight to pipes, sleeves, ducts, conduit, and other penetrations through surfaces.
- G. Refinish surfaces to match adjacent finish. For continuous surfaces, refinish to nearest intersection or natural break. For an assembly, refinish entire unit.
- H. Make neat transitions. Patch work to match adjacent work in texture and appearance. Where new work abuts or aligns with existing, perform a smooth and even transition.
- I. Patch or replace surfaces that are damaged, lifted, discolored, or showing other imperfections due to patching work. Repair substrate prior to patching finish. Finish patches to produce uniform finish and texture over entire area. When finish cannot be matched, refinish entire surface to nearest intersections.

### **3.07 PROGRESS CLEANING**

- A. Maintain areas free of waste materials, debris, and rubbish. Maintain site in a clean and orderly condition.
- B. Collect and remove waste materials, debris, and trash/rubbish from site periodically and dispose off-site; do not burn or bury.

### **3.08 PROTECTION OF INSTALLED WORK**

- A. Protect installed work from damage by construction operations.
- B. Provide special protection where specified in individual specification sections.
- C. Provide temporary and removable protection for installed products. Control activity in immediate work area to prevent damage.
- D. Remove protective coverings when no longer needed; reuse or recycle plastic coverings if possible.

### **3.09 ADJUSTING**

- A. Adjust operating products and equipment to ensure smooth and unhindered operation.

### **3.10 FINAL CLEANING**

- A. Execute final cleaning after Substantial Completion but before making final application for payment.
- B. Clean exterior surfaces exposed to view; remove temporary labels, stains and foreign substances, polish transparent and glossy surfaces,
- C. Clean site; sweep paved areas, rake clean landscaped surfaces.
- D. Remove waste, surplus materials, trash/rubbish, and construction facilities from the site; dispose of in legal manner; do not burn or bury.
- E. Clean sediment from all drainage structures in the project area.
- F. Remove all temporary erosion and sediment control devices.

### **3.11 CLOSEOUT PROCEDURES**

- A. Make submittals that are required by governing or other authorities.
  - 1. Provide copies to Engineer and Owner.
- B. Contractor shall submit a written request for a project walkthrough. Accompany Engineer, and Owner on preliminary inspection to determine punch list items to be listed for completion or correction prior to Contractor's Notice of Substantial Completion.
- C. Notify Engineer when work is considered ready for Substantial Completion and punch list items have been completed.
- D. The Engineer will issue a Certificate of Substantial Completion.
- E. The Contractor shall assemble and submit as one package the following prior to making application for final payment:
  - 1. Consent of Surety.
  - 2. Documentation that the Contractor returned Owner provided signs, if any.
  - 3. Documentation that the punch list is complete.
  - 4. Evidence of Completed Operations Liability insurance coverage during the one-year correction period.
  - 5. Project record documents see 01 7800 Closeout Submittals.
- F. Correct items of work listed in executed Certificates of Substantial Completion and comply with requirements for access to Owner-occupied areas.
- G. Accompany Engineer, Owner on preliminary final inspection.
- H. Notify Engineer when work is considered finally complete.
- I. Complete items of work determined by Architect/Engineer's final inspection.

**END OF SECTION 01 7000**

**SECTION 01 7800**  
**CLOSEOUT SUBMITTALS**

**PART 1 GENERAL**

**1.01 SECTION INCLUDES**

- A. Project Record Documents.
- B. Operation and Maintenance Data.
- C. Warranties and bonds.

**1.02 RELATED REQUIREMENTS**

- A. Section 01 3000 - Administrative Requirements: Submittals procedures, shop drawings, product data, and samples.
- B. Section 01 7000 - Execution Requirements: Contract closeout procedures.
- C. Individual Product Sections: Specific requirements for operation and maintenance data.
- D. Individual Product Sections: Warranties required for specific products or Work.

**1.03 SUBMITTALS**

- A. Project Record Documents: Submit documents to Engineer with claim for final Application for Payment.
- B. Operation and Maintenance Data:
  - 1. For equipment, or component parts of equipment put into service during construction and operated by Owner, submit completed documents within ten days after acceptance.
  - 2. Submit 1 copy of completed documents 15 days prior to final inspection. This copy will be reviewed and returned after final inspection, with Engineer comments. Revise content of all document sets as required prior to final submission.
  - 3. Submit two sets of revised final documents in final form within 10 days after final inspection.
- C. Warranties and Bonds:
  - 1. For equipment or component parts of equipment put into service during construction with Owner's permission, submit documents within ten days after acceptance.
  - 2. Make other submittals within ten days after Date of Substantial Completion, prior to final Application for Payment.
  - 3. For items of Work for which acceptance is delayed beyond Date of Substantial Completion, submit within ten days after acceptance, listing the date of acceptance as the beginning of the warranty period.

**PART 2 PRODUCTS - NOT USED**

**PART 3 EXECUTION**

**3.01 PROJECT RECORD DOCUMENTS**

- A. Maintain on a daily basis at the job site, two clean sets of the following record documents; record actual revisions to the Work:
  - 1. Drawings.
  - 2. Project Manual.
  - 3. Addenda.
  - 4. Change Orders and other modifications to the Contract.
  - 5. Reviewed shop drawings, product data, and samples.
  - 6. Manufacturer's instruction for assembly, installation, and adjusting.
- B. Ensure entries are complete and accurate, enabling future reference by Owner.
- C. Store record documents separate from documents used for construction.
- D. Record information concurrent with construction progress.

- E. Project Manual: Legibly mark and record at each product section description of actual products installed, including the following:
  - 1. Product substitutions or alternates utilized.
  - 2. Changes made by Addenda and modifications.
- F. Record Drawings and Shop Drawings: Legibly mark with red erasable pencil each item to record actual construction including:
  - 1. Measured horizontal and vertical locations of underground utilities and appurtenances, referenced to permanent surface improvements.
  - 2. Field changes of dimension and detail.
  - 3. Details not on original Contract drawings.
  - 4. Show the actual installation where the installation varies from the work shown in the Contract drawings.
  - 5. Record all concealed elements that will be difficult to measure at a later time. Record new information that is important to the Owner but not shown on the Contract Drawings.
  - 6. Note the related Change Order number where applicable.
  - 7. Organize the record drawing sheets into sets. Bind sets with durable paper-cover sheets; print the Owner project number and name, drawing numbers, and titles on the cover sheet.
- G. Submit documents to Engineer with claim for final Application for Payment.

### **3.02 OPERATION AND MAINTENANCE DATA**

- A. For Each Product or System: List names, addresses and telephone numbers of Subcontractors and suppliers, including local source of supplies and replacement parts.
- B. Product Data: Mark each sheet to clearly identify specific products and component parts, and data applicable to installation. Delete inapplicable information.
- C. Drawings: Supplement product data to illustrate relations of component parts of equipment and systems, to show control and flow diagrams. Do not use Project Record Documents as maintenance drawings.
- D. Typed Text: As required to supplement product data. Provide logical sequence of instructions for each procedure, incorporating manufacturer's instructions.

### **3.03 OPERATION AND MAINTENANCE DATA FOR MATERIALS AND FINISHES**

- A. For Each Product, Applied Material, and Finish:
- B. Instructions for Care and Maintenance: Manufacturer's recommendations for cleaning agents and methods, precautions against detrimental cleaning agents and methods, and recommended schedule for cleaning and maintenance.
- C. Moisture protection and weather-exposed products: Include product data listing applicable reference standards, chemical composition, and details of installation. Provide recommendations for inspections, maintenance, and repair.

### **3.04 WARRANTIES AND BONDS**

- A. Obtain warranties and bonds, executed in duplicate by responsible Subcontractors, suppliers, and manufacturers, within ten days after completion of the applicable item of work. Except for items put into use with Owner's permission, leave date of beginning of time of warranty until the Date of Substantial completion is determined.
- B. Verify that documents are in proper form, contain full information, and are notarized.
- C. Co-execute submittals when required.
- D. Retain warranties and bonds until time specified for submittal.

**END OF SECTION 01 7800**

**SECTION 30 1000**  
**BASIC CIVIL REQUIREMENTS**

**PART 1 GENERAL**

**1.01 SECTION INCLUDES**

- A. Governing Specification - Reference specification for civil work.
- B. Utility Property and Service - Identifying and working around existing utilities.

**1.02 GOVERNING SPECIFICATION**

- A. The State of Minnesota Department of Transportation, Standard Specifications for Construction (MNDOT), 2014 Edition shall apply on all Division 30 through 35 work, except as modified or altered in the following sections: 30 0000 through 35 9999.
- B. The City of Duluth Public Works & Utilities Department - Engineering Division 2015 Edition Standard Construction Specifications book, and any addendums or supplements shall apply on all Division 30 through 35 work, except as modified or altered in the following sections: 30 0000 through 35 9999.
- C. All traffic control devices and signing shall conform to the 2005 Minnesota MUTCD, including the field manual dated February 2015. The Contractor is responsible for all traffic control on the Project.
- D. All references to measurement and payment in the Governing Specifications shall not apply.

**1.03 UTILITY PROPERTY AND SERVICE**

- A. Construction operations in proximity of utility properties shall be performed in accordance with the provisions of MNDOT 1507, except as modified below:
  - 1. Interference of Underground Structures
    - a. When any underground structure interferes with the planned placement of the pipeline or appurtenances to such an extent that alterations in the work are necessary to eliminate the conflict or avoid endangering effects on either the existing or proposed facilities, the Contractor shall immediately notify the Engineer of the affected structure. When any existing facilities are endangered by the Contractor's operations, the Contractor shall cease work associated with the interference and take such precautions as may be necessary to protect the in-place structures until a decision is made as to how the conflict will be resolved.
    - b. Whenever alterations are required as a result of unforeseen underground interferences not due to any fault or negligence of the Contractor, the Engineer will issue a written order covering any additional or extra work involved and specifying the revised basis of payment, if any. Any alterations made strictly for the convenience of the Contractor shall be subject to prior approval and shall be at the Contractor's expense.

**1.04 CONSTRUCTION SURVEYING**

- A. GENERAL SURVEY SPECIFICATIONS
  - 1. This Contract provides for the Contractor to accomplish the Construction Surveying for this project. Furthermore, the Contractor is advised that the Contract may not fully describe every detail or make specific allowances for all probable exceptions and contingencies related to the Construction Surveying requirements for this Project.
- B. CONSTRUCTION SURVEYING BY THE CONTRACTOR
  - 1. Contractor Construction Surveying Requirements are as follows:
    - a. Construction Surveying is defined as accurately providing all necessary computations, stakes and marks to establish lines, slopes, elevations, points, continuous profile grades and the requirements shown in the Plan for Construction Staking; so that the Contractor's forces are able to construct all the required work for the project in accordance with the Contract requirements; and so that the Owner's Engineers and Inspectors are able to complete all necessary inspection and Contract Administration duties. The staking shall include, but not be limited to clearing, grubbing, removals,

grading, culverts, embankments, borrow, aggregate base course, pavements, buildings, utilities, signs, pavement parking, erosion control and turf establishment items to complete the Project as represented in the Plans. The surveying must be done in a way that is timely, and that is reflective of the continuing and ongoing nature of construction and inspection activities which will generally require frequent, separate Project visits by the Contractor's survey crew to the Project to accommodate the various stages of construction and inspection activities that will occur.

- b. The Surveyor shall be prepared to make all necessary surveying checks for field verification of actual conditions and shall make the necessary minor surveying and staking adjustments to fit the construction to actual field conditions. In addition, some Plan details may be dependent upon actual field conditions at the time of construction. It may be necessary to perform some field surveying or office computations in order to stake these components. All work referred in this paragraph is considered part of the work of Construction Surveying and no additional payment will be made for this work.
- c. The Contractor shall:
  - 1) Be responsible for the preservation of all reference points, monuments, government land corners, horizontal and vertical control points, stakes, and marks that are established by the Engineer or others within the Project limits. If the Contractor or its surveyor fails to preserve these items and if they must be re-established by the Owner, the Engineer will deduct a charge from monies due or becoming due the Contractor according to the Owner's costs.
  - 2) Start and end all level runs, traverses, or GPS control surveys from known control.
  - 3) Perform all Construction Surveying.
  - 4) Present the Engineer with the As-built Survey Data. The as-built survey data shall include the following:
    - (a) Changes from the Plan:
      - (1) Manhole and catch basin inverts and top of castings
      - (2) Entrance floor elevations
      - (3) Valve box covers
      - (4) Fence and gate locations
      - (5) Contours of constructed stormwater ponds and swales
    - (b) Locations of utilities relocated or replaced as part of the Project.
    - (c) Identify any alignment, property, or control monumentation destroyed during the Project.
    - (d) The information shall include the X, Y and if applicable, the Z coordinates in the Project datum. If the original item had no coordinate reference, then show the revised centerline station and offset.
  - 5) Furnish survey documentation and as-built survey data to the Engineer within the time limits indicated in the surveying work schedule and prior to application for final payment.

**PART 2 PRODUCTS - NOT USED**

**PART 3 EXECUTION - NOT USED**

**END OF SECTION 30 1000**

**SECTION 31 1000**  
**SITE CLEARING**

**PART 1 GENERAL**

**1.01 SECTION INCLUDES**

- A. Removal of existing pavement, and debris.
- B. Salvage of rock mulch and edging.

**1.02 RELATED REQUIREMENTS**

- A. Section 01 5713 - Temporary Erosion and Sediment Control.
- B. Section 31 2323 - Fill: Filling holes, pits, and excavations generated as a result of removal operations.

**PART 2 PRODUCTS**

**PART 3 EXECUTION**

**3.01 SITE CLEARING**

- A. Minimize production of dust due to clearing operations; do not use water if that will result in ice, flooding, sedimentation of public waterways or storm sewers, or other pollution.

**3.02 EXISTING BUILT ELEMENTS**

- A. Scope:
  - 1. Neat line full depth sawcut all bituminous and concrete surfaces at removal limits.
  - 2. Remove and salvage existing rock mulch as shown in the drawings for reuse. Remove and salvage existing edging as shown in the drawings for reuse..
- B. Comply with applicable codes and regulations for demolition operations and safety of adjacent structures, parking, and the public.
  - 1. Obtain required permits.
  - 2. Use of explosives is not permitted.
  - 3. Take precautions to prevent catastrophic or uncontrolled collapse of structures to be removed; do not allow worker or public access within range of potential collapse of unstable structures.
  - 4. Provide, erect, and maintain temporary barriers and security devices to protect vehicles and pedestrians.
  - 5. Conduct operations to minimize effects on and interference with adjacent structures and occupants.
  - 6. Do not close or obstruct public roadways or sidewalks without permit.
  - 7. Conduct operations to minimize obstruction of public and private entrances and exits; do not obstruct required exits at any time; protect persons using entrances and exits from removal operations.
- C. Do not begin removal until receipt of notification to proceed from Owner.
- D. Protect existing structures and other elements that are not to be removed.
- E. Dispose of demolished bituminous, concrete and other materials off site in compliance with MPCA and local regulations for waste disposal.

**3.03 DEBRIS**

- A. Remove debris, junk, and trash from site.
- B. Leave site in clean condition, ready for subsequent work.
- C. Clean up spillage and wind-blown debris from public and private lands.

**END OF SECTION 31 1000**

## **SECTION 31 2200**

### **GRADING**

#### **PART 1 GENERAL**

##### **1.01 SECTION INCLUDES**

- A. Removal and storage of topsoil.
- B. Rough grading and preparing the site for site structures, pavements, and landscaped areas.
- C. Finish grading .

#### **PART 2 PRODUCTS**

##### **2.01 MATERIALS**

- A. Topsoil: See Section 31 2323.
- B. Other Fill Materials: See Section 31 2323.

#### **PART 3 EXECUTION**

##### **3.01 EXAMINATION**

- A. Verify that survey bench mark and intended elevations for the Work are as indicated.

##### **3.02 PREPARATION**

- A. Identify required lines, levels, contours, and datum.
- B. Stake and flag locations of known utilities.
- C. Locate, identify, and protect from damage above- and below-grade utilities to remain.
  - 1. Contractor shall utilize the Minnesota Gopher State One Call, 1-800-252-1166 for locating and marking of all utility within the work area prior to any excavation on the project site.
- D. Notify utility company to remove and relocate utilities.
- E. Protect site features to remain, including but not limited to bench marks, survey control points, existing structures, fences, sidewalks, paving, and curbs, from damage by grading equipment and vehicular traffic.
- F. Protect trees to remain by providing substantial fencing around entire tree at the outer tips of its branches; no grading is to be performed inside this line.
- G. Protect plants, lawns, rock outcroppings, and other features to remain as a portion of final landscaping.

##### **3.03 ROUGH GRADING**

- A. Remove all unsuitable soils (topsoil, soils with trace organics, wet or otherwise disturbed soils) from the building areas.
- B. Remove topsoil from areas to be further excavated, re-landscaped, or re-graded, without mixing with foreign materials.
- C. Do not remove topsoil when wet.
- D. Remove subsoil from areas to be further excavated, re-landscaped, or re-graded.
- E. Do not remove wet subsoil, unless it is subsequently processed to obtain optimum moisture content.
- F. When excavating through roots, perform work by hand and cut roots with sharp axe.
- G. See Section 31 2323 for filling procedures.
- H. Benching Slopes: Horizontally bench existing slopes greater than 1:4 to key fill material to slope for firm bearing.
- I. Stability: Replace damaged or displaced subsoil to same requirements as for specified fill.

##### **3.04 FINISH GRADING**

- A. Before Finish Grading:



1. Verify building and trench backfilling have been inspected.
  2. Verify subgrade has been contoured and compacted.
- B. Remove debris, roots, branches, stones, in excess of 1/2 inch in size. Remove soil contaminated with petroleum products from construction activities.
  - C. In areas where vehicles or equipment have compacted soil, scarify surface to depth of 8 inches.
  - D. Place topsoil in areas indicated.
  - E. Place topsoil to thickness indicated.
  - F. Place topsoil during dry weather.
  - G. Remove roots, weeds, rocks, and foreign material while spreading.
  - H. Near plants spread topsoil manually to prevent damage.
  - I. Fine grade topsoil to eliminate uneven areas and low spots. Maintain profiles and contour of subgrade.
  - J. Lightly compact placed topsoil.

### **3.05 TOLERANCES**

- A. Top Surface of Subgrade: Plus or minus 0.10 foot (1-3/16 inches) from required elevation.
- B. Top Surface of Finish Grade: Plus or minus 0.04 foot (1/2 inch).
- C. Top Surface of Subgrade: Plus or minus 1/10 foot from required elevation.
- D. Top Surface of Finish Grade: Plus or minus 1/2 inch.

### **3.06 REPAIR AND RESTORATION**

- A. Existing Facilities, Utilities, and Site Features to Remain: If damaged due to this work, repair or replace to original condition.
- B. Trees to Remain: If damaged due to this work, trim broken branches and repair bark wounds; if root damage has occurred, obtain instructions from Architect as to remedy.
- C. Other Existing Vegetation to Remain: If damaged due to this work, replace with vegetation of equivalent species and size.

### **3.07 FIELD QUALITY CONTROL**

- A. See Section 31 2323 for compaction density testing.

### **3.08 CLEANING**

- A. Remove unused stockpiled topsoil and subsoil. Grade stockpile area to prevent standing water.
- B. Leave site clean and raked, ready to receive landscaping.

**END OF SECTION 31 2200**

**SECTION 31 2316**  
**EXCAVATION**

**PART 1 GENERAL**

**1.01 SECTION INCLUDES**

- A. Excavating for paving, removals, and utility work.

**1.02 RELATED REQUIREMENTS**

- A. Section 31 2200 - Grading: Rough and finish grading.
- B. Section 31 2323 - Fill: Fill materials, filling, and compacting.

**PART 2 PRODUCTS - NOT USED**

**PART 3 EXECUTION**

**3.01 PREPARATION**

- A. Identify required lines, levels, contours, and datum locations.
- B. Locate, identify, and protect utilities that remain and protect from damage.
- C. Protect existing structures, sidewalks, paving, and curbs from excavating equipment and vehicular traffic.

**3.02 EXCAVATING**

- A. Excavate to accommodate proposed improvements.
- B. Notify Architect of unexpected subsurface conditions and discontinue affected Work in area until notified to resume work.
- C. Slope banks of excavations deeper than 4 feet to angle of repose or less until shored.
- D. Do not interfere with 45 degree bearing splay of foundations.
- E. Cut utility trenches wide enough to allow inspection of installed utilities.
- F. Hand trim excavations. Remove loose matter.
- G. Correct areas that are over-excavated and load-bearing surfaces that are disturbed; see Section 31 2323.
- H. Grade top perimeter of excavation to prevent surface water from draining into excavation.
- I. Remove excavated material that is unsuitable for re-use from site.
- J. Remove excess excavated material from site.

**3.03 PROTECTION**

- A. Prevent displacement of banks and keep loose soil from falling into excavation; maintain soil stability.
- B. Protect bottom of excavations and soil adjacent to and beneath foundation, and pavement areas from freezing.
- C. Keep excavations free of water. Provide dewatering by approved means. Water pumped or otherwise discharged from the site during construction shall be directed towards sediment containing devices prior to discharge.

**END OF SECTION 31 2316**

## **SECTION 31 2316.13**

### **TRENCHING**

#### **PART 1 GENERAL**

##### **1.01 SECTION INCLUDES**

- A. Backfilling and compacting for utilities outside the building to utility main connections.

##### **1.02 RELATED REQUIREMENTS**

- A. Section 31 2323 - Fill: Backfilling.
- B. Section 32 1216 - Asphalt Paving
- C. Section 32 1313 - Concrete Paving

#### **PART 2 PRODUCTS**

##### **2.01 FILL MATERIALS**

- A. General Fill - See 31 2323 - Fill
- B. Granular Fill - See 31 2323 - Fill
- C. Aggregate Bedding - See 31 2323 - Fill

#### **PART 3 EXECUTION**

##### **3.01 EXAMINATION**

- A. Verify that survey bench marks and intended elevations for the work are as indicated.

##### **3.02 PREPARATION**

- A. Identify required lines, levels, contours, and datum locations.
- B. See Section 31 2200 for additional requirements.

##### **3.03 TRENCHING**

- A. Notify Architect of contaminated soils or unexpected subsurface conditions and discontinue affected Work in area until notified to resume work.
- B. Slope banks of excavations deeper than 4 feet to angle of repose or less until shored.
- C. Do not interfere with 45 degree bearing splay of foundations.
- D. Cut trenches wide enough to allow inspection of installed utilities.
- E. Hand trim excavations. Remove loose matter.
- F. Remove large stones and other hard matter that could damage piping or impede consistent backfilling or compaction.
- G. Remove excavated material that is unsuitable for re-use from site.
- H. Remove excess excavated material from site.

##### **3.04 PREPARATION FOR UTILITY PLACEMENT**

- A. Cut out soft areas of subgrade not capable of compaction in place. Backfill with granular fill.
- B. Compact subgrade to density equal to or greater than requirements for subsequent fill material.
- C. Until ready to backfill, maintain excavations and prevent loose soil from falling into excavation.

##### **3.05 BACKFILLING**

- A. Fill up to subgrade elevations according to drawings unless otherwise indicated. Conform to the utility trenching detail on the plans.
- B. Employ a placement method that does not disturb or damage other work.
- C. Do not fill over porous, wet, frozen or spongy subgrade surfaces.
- D. Maintain optimum moisture content of fill materials to attain required compaction density.

- E. Place and compact materials in equal continuous layers not exceeding 8 inches compacted depth.
- F. Reshape and re-compact fills subjected to vehicular traffic.

### **3.06 BEDDING AND FILL AT SPECIFIC LOCATIONS**

- A. Storm Sewer Pipe :
  - 1. Bedding: Use Fill Type Aggregate Bedding.
  - 2. Cover with granular fill.
  - 3. Fill up to subgrade elevation.
  - 4. Compact in maximum 8 inch lifts to 100 percent of maximum dry density.
  - 5. Meet local jurisdiction requirements.

### **3.07 TOLERANCES**

- A. Top Surface of General Backfilling: Plus or minus 1 inch from required elevations.

### **3.08 PROTECTION**

- A. Prevent displacement of banks and keep loose soil from falling into excavation; maintain soil stability.
- B. Protect bottom of utility trench and soil adjacent to trench from freezing.
- C. Keep excavations free of water. Provide dewatering by approved means. Water pumped or otherwise discharged from the site during construction shall be directed towards sediment containing devices prior to discharge.

### **3.09 FIELD QUALITY CONTROL**

- A. See Section 31 2323 for compaction density testing.

### **3.10 CLEANING**

- A. Remove unused stockpiled materials, leave area in a clean and neat condition. Grade stockpile area to prevent standing surface water.

**END OF SECTION 31 2316.13**

## **SECTION 31 2323**

### **FILL**

#### **PART 1 GENERAL**

##### **1.01 SECTION INCLUDES**

- A. Filling, backfilling, and compacting for new pavement areas.
- B. Filling holes, pits, and excavations generated as a result of removal operations.

##### **1.02 RELATED REQUIREMENTS**

- A. Section 31 2316 - Excavation: Removal and handling of soil to be re-used.
- B. Section 31 2316.13 - Trenching: Excavating for utility trenches to utility main connections.

##### **1.03 DEFINITIONS**

- A. Finish Grade Elevations: Indicated on drawings.

##### **1.04 REFERENCE STANDARDS**

- A. ASTM C136 - Standard Test Method for Sieve Analysis of Fine and Coarse Aggregates; 2006.
- B. ASTM D698 - Standard Test Methods for Laboratory Compaction Characteristics of Soil Using Standard Effort (12,400 ft-lbf/ft<sup>3</sup> (600 kN-m/m<sup>3</sup>)); 2012.
- C. ASTM D2487 - Standard Practice for Classification of Soils for Engineering Purposes (Unified Soil Classification System); 2011.
- D. ASTM D 2922 - Standard Test Methods for Density of Soil and Soil-Aggregate in Place by Nuclear Methods (Shallow Depth); 2005.
- E. ASTM D3017 - Standard Test Method for Water Content of Soil and Rock in Place by Nuclear Methods (Shallow Depth); 2005.

##### **1.05 SUBMITTALS**

- A. See Section 01 3000 - Administrative Requirements, for submittal procedures.
- B. Samples: 10 lb sample of each type of fill; submit in air-tight containers to testing laboratory.
- C. Materials Sources: Submit name of imported materials source.
- D. Fill Composition Test Reports: Results of laboratory tests on proposed and actual materials used.
- E. Compaction Density Test Reports.

##### **1.06 DELIVERY, STORAGE, AND HANDLING**

- A. When necessary, store materials on site in advance of need.

#### **PART 2 PRODUCTS**

##### **2.01 FILL MATERIALS**

- A. Granular Fill: conforming to MNDOT 3149.2B2 Select Granular Borrow, modified so that of the portion passing the 1 inch sieve, not more than 7% by weight shall pass the No. 200 sieve, and no salvaged bituminous or concrete materials are allowed. Maximum particle size shall not exceed 2 inches and no less than 71% shall pass the 3/4 inch sieve.
- B. Topsoil: Friable loam; imported borrow.
  - 1. Select.
  - 2. Graded.
  - 3. Free of roots, rocks larger than 1/2 inch, subsoil, debris, large weeds and foreign matter.
  - 4. Acidity range (pH) of 5.5 to 7.5.
  - 5. Containing a minimum of 4 percent and a maximum of 25 percent organic matter.
  - 6. Conforming to ASTM D2487 Group Symbol OH.
- C. Aggregate Bedding: conforming to MNDOT 3149.2.J.1 Medium Filter Aggregate.

## **2.02 SOURCE QUALITY CONTROL**

- A. See Section 01 4000 - Quality Requirements, for general requirements for testing and analysis of soil material.
- B. Where fill materials are specified by reference to a specific standard, testing of samples for compliance shall be provided before delivery to site.
- C. If tests indicate materials do not meet specified requirements, change material and retest.
- D. Provide materials of each type from same source throughout the Work. If source must change then retest at no cost to the Owner.

## **PART 3 EXECUTION**

### **3.01 EXAMINATION**

- A. Verify that survey bench marks and intended elevations for the Work are as indicated.
- B. Identify required lines, levels, contours, and datum locations.

### **3.02 PREPARATION**

- A. Scarify subgrade surface to a depth of 6 inches to identify soft spots.
- B. Cut out soft areas of subgrade not capable of compaction in place. Backfill using granular fill
- C. Compact subgrade to density equal to or greater than requirements for subsequent fill material.
- D. Until ready to fill, maintain excavations and prevent loose soil from falling into excavation.

### **3.03 FILLING**

- A. Backfill all holes, pits and excavations created by the removal of existing built elements. Use Granular Fill at all backfill locations. Contractor shall provide Granular Fill as necessary.
- B. Fill to contours and elevations of the adjacent area using unfrozen materials.
- C. Employ a placement method that does not disturb or damage other work.
- D. Systematically fill to allow maximum time for natural settlement. Do not fill over porous, wet, frozen or spongy subgrade surfaces.
- E. Bench fill into the native soils on all sloped surface 5 horizontal to 1 vertical or steeper. Place fills in uniform thickness horizontal lifts.
- F. Maintain optimum moisture content of fill materials to attain required compaction density.
- G. Slope grade away from building minimum 4 inches in 10 ft, unless noted otherwise. Make gradual grade changes. Blend slope into level areas.
- H. Compaction Density Unless Otherwise Specified or Indicated:
  - 1. Below Pavement within 3 feet of surface grade: 100 percent of Standard Proctor.
  - 2. Below pavement more than 3 feet below surface grade: 95 percent of Standard Proctor.
- I. Reshape and re-compact fills subjected to vehicular traffic.

### **3.04 FILL AT SPECIFIC LOCATIONS**

- A. Use Granular Fill unless otherwise specified or indicated.
- B. Under Exterior Paving, or similar construction:
  - 1. Use Granular Fill.
  - 2. Compact to 100 percent of maximum dry density.
  - 3. Fill up to subgrade elevation. Refer to the finish surface sections on the drawings for subsequent fill layers.

### **3.05 TOLERANCES**

- A. Top Surface of General Filling: Plus or minus 1 inch from required elevations.
- B. Top Surface of Filling Under Paved Areas: Plus or minus 1/2 inch from required elevations.

### **3.06 FIELD QUALITY CONTROL**

- A. See Section 01 4000 - Quality Requirements, for general requirements for field inspection and testing.
- B. Perform compaction density testing on compacted fill in accordance with ASTM D2922 or ASTM D3017.
  - 1. Evaluate results in relation to compaction curve determined by testing uncompacted material in accordance with ASTM D698 ("standard Proctor").
  - 2. If tests indicate work does not meet specified requirements, remove work, replace and retest.
  - 3. Frequency of Tests: Provide the minimum number of tests as follows, one test minimum.
    - a. Exterior Paving and Similar Construction: One test for every 1500 sq. ft. per 1ft of depth of material placed or fraction thereof.
    - b. Utility Trenches: One test for each 150 ft. per 1ft. of depth of material placed or fraction thereof.
- C. Proof roll compacted fill at surfaces that will be under paving.

### **3.07 CLEANING**

- A. Remove unused stockpiled materials, leave area in a clean and neat condition. Grade stockpile area to prevent standing surface water.

**END OF SECTION 31 2323**

## **SECTION 31 3219**

### **GEOTEXTILE SOIL STABILIZATION AND LAYER SEPARATION**

#### **PART 1 GENERAL**

##### **1.01 SECTION INCLUDES**

- A. This work shall consist of placing geotextile below the fill material at the location(s) shown in the Plan.
- B. The purpose of the geotextile layer is to provide separation between the fill and underlying softer soils, to prevent mixing, to provide stability during compaction, to provide some reinforcement and to minimize differential movement.

#### **PART 2 PRODUCTS**

##### **2.01 MATERIALS**

- A. Geotextile Fabric: Non-woven separator/strengthening material meeting the requirements of MNDOT 3733 Type V.

#### **PART 3 EXECUTION**

##### **3.01 PREPARATION**

- A. The prepared surface shall be relatively smooth and free of stones, sticks, or other debris or irregularities that would tend to puncture or tear the geotextile.
- B. Unless otherwise directed or approved by the Engineer, the geotextile shall be placed with the highest strength direction (usually the "machine" or roll direction) oriented in the direction of the greatest expected field stress (this will usually be at right angles to the centerline of the construction).

##### **3.02 INSTALLATION**

- A. If multiple pieces of geotextile are required, adjacent strips shall be field or factory sewn. All seams shall be sewn using a "double spool" machine capable of sewing a Federal Type 401 locking stitch. Seam type (flat, "J", or butterfly), thread strength 25 lbs. minimum, number of rows of stitching (1 or 2) and stitches per inch (typically 5-7) shall be consistent with achieving the required seam strength and as recommended by the geotextile manufacturer.
- B. The geotextile shall be adequately secured so that it is not displaced during subsequent construction. No traffic or construction equipment will be permitted to operate directly on the geotextile. Any damaged geotextile shall be repaired to the satisfaction of the Engineer by patching and sewing, or when appropriate, a 36 inch overlap on all sides without sewing.
- C. Fill shall be placed onto the fabric in uniform lifts as required by the applicable specification and approved by the Engineer, but in no case shall lifts in excess of 18 inches be used, unless required to bring the fill above water level or provide stability. Fill material shall be as shown in the Plan. For placement underwater and for 2 feet above water level, granular materials shall be used unless otherwise provided in the Plans or approved by the Engineer.

**END OF SECTION 31 3219**



**SECTION 32 1123**  
**AGGREGATE BASE COURSES**

**PART 1 GENERAL**

**1.01 SECTION INCLUDES**

- A. Aggregate base course.

**1.02 RELATED REQUIREMENTS**

- A. Section 31 2323 - Fill: Compacted fill under base course.
- B. Section 32 1216 - Asphalt Paving: Binder and finish asphalt courses.
- C. Section 32 1313 - Concrete Paving: Finish concrete surface course.
- D. Section 31 2323 - Fill: Topsoil fill at areas adjacent to aggregate base course.

**1.03 REFERENCE STANDARDS**

- A. ASTM C136 - Standard Test Method for Sieve Analysis of Fine and Coarse Aggregates; 2006.
- B. ASTM D698 - Standard Test Methods for Laboratory Compaction Characteristics of Soil Using Standard Effort (12,400 ft-lbf/ft<sup>3</sup> (600 kN-m/m<sup>3</sup>)); 2012.
- C. ASTM D1556 - Standard Test Method for Density and Unit Weight of Soil in Place by the Sand-Cone Method; 2007.
- D. ASTM D2487 - Standard Practice for Classification of Soils for Engineering Purposes (Unified Soil Classification System); 2011.
- E. ASTM D 2922 - Standard Test Methods for Density of Soil and Soil-Aggregate in Place by Nuclear Methods (Shallow Depth); 2005.
- F. ASTM D3017 - Standard Test Method for Water Content of Soil and Rock in Place by Nuclear Methods (Shallow Depth); 2005.

**1.04 SUBMITTALS**

- A. See Section 01 3000 - Administrative Requirements, for submittal procedures.
- B. Materials Sources: Submit name of imported materials source.
- C. Aggregate Composition Test Reports: Results of laboratory tests on proposed and actual materials used.
- D. Compaction Density Test Reports.

**1.05 DELIVERY, STORAGE, AND HANDLING**

- A. Aggregate Storage, General:
  - 1. Separate differing materials with dividers or stockpile separately to prevent intermixing.
  - 2. Prevent contamination.
  - 3. Protect stockpiles from erosion and deterioration of materials.

**PART 2 PRODUCTS**

**2.01 MATERIALS**

- A. Aggregate base conforming to MnDOT 3138.2 Aggregate Base Class 5.

**2.02 SOURCE QUALITY CONTROL**

- A. See Section 01 4000 - Quality Requirements, for general requirements for testing and analysis of aggregate materials.
- B. If tests indicate materials do not meet specified requirements, change material and retest.
- C. Provide materials of each type from same source throughout the Work.

**PART 3 EXECUTION**

**3.01 EXAMINATION**

- A. Verify that survey bench marks and intended elevations for the work are as indicated.

- B. Verify substrate has been inspected, gradients and elevations are correct, and is dry.

### **3.02 PREPARATION**

- A. Correct irregularities in substrate gradient and elevation by scarifying, reshaping, and re-compacting.
- B. Do not place aggregate on soft, muddy, or frozen surfaces.

### **3.03 INSTALLATION**

- A. Under Bituminous Concrete Paving:
  - 1. Place aggregate base to a total compacted thickness indicated in the plans.
  - 2. Compact to 100 percent of Standard Proctor.
- B. Under Portland Cement Concrete Paving:
  - 1. Place aggregate base to a total compacted thickness indicated in the plans.
  - 2. Compact to 100 percent of Standard Proctor.
- C. Place aggregate in maximum 8 inch layers and roller compact to specified density.
- D. Level and contour surfaces to elevations and gradients indicated.
- E. Use mechanical tamping equipment in areas inaccessible to compaction equipment.

### **3.04 TOLERANCES**

- A. Flatness: Maximum variation of 1/4 inch measured with 10 foot straight edge.
- B. Scheduled Compacted Thickness: Within 1/4 inch.
- C. Variation From Design Elevation: Within 1/2 inch.

### **3.05 FIELD QUALITY CONTROL**

- A. See Section 01 4000 - Quality Requirements, for general requirements for field inspection and testing.
- B. Compaction density testing will be performed on compacted aggregate base course in accordance with ASTM D1556.
- C. Results will be evaluated in relation to compaction curve determined by testing uncompacted material in accordance with ASTM D698 ("standard Proctor").
- D. If tests indicate work does not meet specified requirements, remove work, replace and retest.
- E. Frequency of Tests: Exterior paving: One test for every 5000 sq. ft. per 1 ft. of depth of material placed or fraction thereof.
- F. Proof roll compacted aggregate at surfaces that will be under paving.

### **3.06 CLEANING**

- A. Remove unused stockpiled materials, leave area in a clean and neat condition. Grade stockpile area to prevent standing surface water.

**END OF SECTION 32 1123**

**SECTION 32 1216**  
**ASPHALT PAVING**

**PART 1 GENERAL**

**1.01 SECTION INCLUDES**

- A. Double course bituminous concrete paving.

**1.02 RELATED REQUIREMENTS**

- A. Section 31 2200 - Grading: Preparation of site for paving and base.
- B. Section 31 2323 - Fill: Compacted subgrade for paving.
- C. Section 32 1123 - Aggregate Base Courses: Aggregate base course.
- D. Section 32 1313: Concrete: Paving.

**1.03 QUALITY ASSURANCE**

- A. Asphalt Paving shall be in accordance with the current provisions of MnDOT Special Provisions found at [www.mn.dot.state.mn.us/pavement/bituminous/bituminous.asp](http://www.mn.dot.state.mn.us/pavement/bituminous/bituminous.asp). All references to measurements and payment in the Standard specifications and special Provisions shall not apply.

**1.04 FIELD CONDITIONS**

- A. Do not place asphalt when ambient air or base surface temperature is less than 40 degrees F, or surface is wet or frozen.

**PART 2 PRODUCTS**

**2.01 MATERIALS**

- A. Comply with MnDOT 2360 for base course and wear courses.
- B. Tack Coat: Homogeneous, medium curing, liquid asphalt.

**2.02 ASPHALT PAVING MIXES AND MIX DESIGN**

- A. Base and Wearing Courses: conform to MnDOT Section 2360, SPWEA340C.

**2.03 SOURCE QUALITY CONTROL**

- A. Test mix design and samples in accordance with MnDOT 2360, all testing shall be performed by the Contractor.

**PART 3 EXECUTION**

**3.01 EXAMINATION**

- A. Verify that compacted subgrade is dry and ready to support paving and imposed loads.
- B. Verify gradients and elevations of base are correct.

**3.02 PREPARATION - TACK COAT**

- A. Apply tack coat in accordance with manufacturer's instructions.
- B. Apply tack coat on asphalt or concrete surfaces over subgrade surface at uniform rate of 1/3 gal/sq yd.
- C. Apply tack coat to contact surfaces of existing pavement.

**3.03 PLACING ASPHALT PAVEMENT - DOUBLE COURSE**

- A. Install work in accordance with Mn/DOT 2360.
- B. Place asphalt binder course within 24 hours of applying primer or tack coat.
- C. Place wearing course within two hours of placing and compacting binder course.
- D. Compact pavement by rolling to specified density. Do not displace or extrude pavement from position. Hand compact in areas inaccessible to rolling equipment.
- E. Perform rolling with consecutive passes to achieve even and smooth finish, without roller marks.

### **3.04 TOLERANCES**

- A. Flatness: Maximum variation of 1/4 inch measured with 10 foot straight edge.
- B. Compacted Thickness: Within 1/4 inch of specified or indicated thickness.
- C. Variation from True Elevation: Within 1/2 inch.

### **3.05 FIELD QUALITY CONTROL**

- A. See Section 01 4000 - Quality Requirements, for general requirements for quality control.
- B. Provide field inspection and testing. Take samples and perform tests in accordance with MnDOT 2360, all bituminous testing shall be performed by the Contractor.

### **3.06 PROTECTION**

- A. Immediately after placement, protect pavement from mechanical injury for one day minimum or until surface temperature is less than 140 degrees F.

**END OF SECTION 32 1216**

**SECTION 32 1313**  
**CONCRETE PAVING**

**PART 1 GENERAL**

**1.01 SECTION INCLUDES**

- A. Concrete paving.

**1.02 RELATED REQUIREMENTS**

- A. Section 31 2323 - Fill: Compacted subbase for paving.
- B. Section 32 1123 - Aggregate Base Courses: Aggregate base course.
- C. Section 32 1216 - Asphalt Paving: Asphalt wearing course.

**1.03 REFERENCE STANDARDS**

- A. ACI 304R - Guide for Measuring, Mixing, Transporting, and Placing Concrete; American Concrete Institute International; 2000.
- B. ASTM C33/C33M - Standard Specification for Concrete Aggregates; 2013.
- C. ASTM C39/C39M - Standard Test Method for Compressive Strength of Cylindrical Concrete Specimens; 2014.
- D. ASTM C94/C94M - Standard Specification for Ready-Mixed Concrete; 2014.
- E. ASTM C150/C150M - Standard Specification for Portland Cement; 2012.
- F. ASTM C173/C173M - Standard Test Method for Air Content of Freshly Mixed Concrete by the Volumetric Method; 2014.
- G. ASTM C260/C260M - Standard Specification for Air-Entraining Admixtures for Concrete; 2010a.
- H. ASTM C309 - Standard Specification for Liquid Membrane-Forming Compounds for Curing Concrete; 2011.

**1.04 SUBMITTALS**

- A. See Section 01 3000 - Administrative Requirements, for submittal procedures.
- B. Product Data: Provide data on curing compound.

**1.05 QUALITY ASSURANCE**

- A. Concrete Pavement shall conform to MnDOT 2301 except Measurement and Payment.

**PART 2 PRODUCTS**

**2.01 REINFORCEMENT**

- A. Welded Wire Fabric: ASTM A185M-07 Plain Welded Wire Reinforcement.

**2.02 CONCRETE MATERIALS**

- A. Comply with MnDOT 2461.

**2.03 ACCESSORIES**

- A. Curing Compound: White membrane curing compound ASTM C 309, Type 2, Class A.

**2.04 CONCRETE MIX DESIGN**

- A. Conform to MnDOT 2461 Mix 3F52.

**2.05 MIXING**

- A. Transit Mixers: Comply with ASTM C94/C94M.

**PART 3 EXECUTION**

**3.01 EXAMINATION**

- A. Verify gradients and elevations of base are correct.

### **3.02 GRANULAR BASE**

- A. Install granular base at depth and size as indicated in the plans. Compact and make ready to support paving.

### **3.03 FORMING**

- A. Place and remove forms for concrete pavement in accordance with MnDOT 2301.
- B. Place and secure forms to correct location, dimension, profile, and gradient.
- C. Assemble formwork to permit easy stripping and dismantling without damaging concrete.

### **3.04 REINFORCEMENT**

- A. Place welded wire fabric reinforcement as indicated.

### **3.05 PLACING CONCRETE**

- A. Place concrete in accordance with MnDOT 2301.
- B. Do not place concrete when base surface is wet.
- C. Ensure inserts, embedded parts, formed joints and welded wire fabric reinforcement are not disturbed during concrete placement.

### **3.06 JOINTS**

- A. Sawcut and seal joints as shown on plans and in accordance with MnDOT 2301.

### **3.07 FINISHING**

- A. Concrete Paving: Light broom, texture perpendicular to pavement direction.
- B. Place curing compound on exposed concrete surfaces immediately after finishing. Apply in accordance with manufacturer's instructions.

### **3.08 TOLERANCES**

- A. Maximum Variation of Surface Flatness: 1/4 inch in 10 ft.
- B. Maximum Variation From True Position: 1/4 inch.

### **3.09 FIELD QUALITY CONTROL**

- A. An independent testing agency will perform field quality control test.
  - 1. Provide free access to concrete operations at project site and cooperate with appointed firm.
  - 2. Submit proposed mix design to inspection and testing firm for review prior to commencement of concrete operations.
- B. Compressive Strength Tests: ASTM C 39/C 39M. Mold and cure one concrete test cylinder. Obtain test samples for every 50 cu yd or less of each class of concrete placed.
- C. Perform one slump and air test at the point of discharge for each and every concrete truck delivery to the site.

### **3.10 PROTECTION**

- A. Immediately after placement, protect pavement from premature drying, excessive hot or cold temperatures, and mechanical injury.

**END OF SECTION 32 1313**

**SECTION 32 1723.13**  
**PAINTED PAVEMENT MARKINGS**

**PART 1 GENERAL**

**1.01 SECTION INCLUDES**

- A. Parking lot markings, including parking bays and access aisles.

**1.02 RELATED REQUIREMENTS**

- A. Section 32 1216 - Asphalt Paving.

**1.03 REFERENCE STANDARDS**

- A. MPI (APL) - Master Painters Institute Approved Products List; Master Painters and Decorators Association; current edition, [www.paintinfo.com](http://www.paintinfo.com).

**PART 2 PRODUCTS**

**2.01 MATERIALS**

- A. Line and Zone Marking Paint: MPI No. 97 Latex Traffic Marking Paint; white.

**PART 3 EXECUTION**

**3.01 EXAMINATION**

- A. Do not begin installation until substrates have been properly prepared.
- B. If substrate preparation is the responsibility of another installer, notify Architect of unsatisfactory preparation before proceeding.

**3.02 PREPARATION**

- A. Prepare surfaces using the methods recommended by the manufacturer for achieving the best result for the substrate under the project conditions.
- B. Clean surfaces thoroughly prior to installation.
  - 1. Remove dust, dirt, and other granular surface deposits by sweeping, blowing with compressed air, rinsing with water, or a combination of these methods.
- C. Where oil or grease are present, scrub affected areas with several applications of trisodium phosphate solution or other approved detergent or degreaser, and rinse thoroughly after each application; after cleaning, seal oil-soaked areas with cut shellac to prevent bleeding through the new paint.
- D. Establish survey control points to determine locations and dimensions of markings; provide templates to control paint application by type and color at necessary intervals.

**3.03 INSTALLATION**

- A. Begin pavement marking as soon as practicable after surface has been cleaned and dried.
- B. Do not apply paint if temperature of surface to be painted or the atmosphere is less than 50 degrees F or more than 95 degrees F.
- C. Apply in accordance with manufacturer's instructions using an experienced technician that is thoroughly familiar with equipment, materials, and marking layouts.
- D. Apply markings in locations determined by measurement from survey control points; preserve control points until after markings have been accepted.
- E. Apply uniformly painted markings of color(s), lengths, and widths as indicated on the drawings true, sharp edges and ends.
  - 1. Apply paint in one coat only.
  - 2. Wet Film Thickness: 0.015 inch, minimum.
  - 3. Width Tolerance: Plus or minus 1/8 inch.
- F. Parking Lots: Apply parking space lines, arrows, and other markings indicated on drawings.
  - 1. Hand application by pneumatic spray is acceptable.

### **3.04 DRYING, PROTECTION, AND REPLACEMENT**

- A. Protect newly painted markings so that paint is not picked up by tires, smeared, or tracked.
- B. Provide barricades, warning signs, and flags as necessary to prevent traffic crossing newly painted markings.
- C. Allow paint to dry at least the minimum time specified by the applicable paint standard and not less than that recommended by the manufacturer.
- D. Remove and replace markings that are applied at less than minimum material rates; deviate from true alignment; exceed length and width tolerances; or show light spots, smears, or other deficiencies or irregularities.
- E. Remove markings in manner to avoid damage to the surface to which the marking was applied, using carefully controlled sand blasting, approved grinding equipment, or other approved method.
- F. Replace removed markings at no additional cost to Owner.

**END OF SECTION 32 1723.13**



## **SECTION 32 9223**

### **SODDING**

#### **PART 1 GENERAL**

##### **1.01 SECTION INCLUDES**

- A. Preparation of subsoil.
- B. Placing topsoil.
- C. Fertilizing.
- D. Sod installation.

##### **1.02 RELATED REQUIREMENTS**

- A. Section 31 2200 - Grading: Topsoil material.
- B. Section 31 2200 - Grading: Preparation of subsoil and placement of topsoil in preparation for the work of this section.
- C. Section 31 2323 - Fill: Topsoil material.

##### **1.03 REFERENCE STANDARDS**

- A. TPI (SPEC) - Guideline Specifications to Turfgrass Sodding; Turfgrass Producers International; 2006.

##### **1.04 QUALITY ASSURANCE**

- A. Sod Producer: Company specializing in sod production and harvesting with minimum five years experience, and certified by the State of Minnesota.
- B. Installer Qualifications: Company approved by the sod producer.

##### **1.05 DELIVERY, STORAGE, AND HANDLING**

- A. Deliver sod on pallets. Protect exposed roots from dehydration.
- B. Do not deliver more sod than can be laid within 24 hours.

#### **PART 2 PRODUCTS**

##### **2.01 MATERIALS**

- A. Sod: TPI, Certified Turfgrass Sod quality; cultivated grass sod; type indicated below; with strong fibrous root system, free of stones, burned or bare spots; containing no more than 5 weeds per 1000 sq ft. Minimum age of 18 months, with root development that will support its own weight without tearing, when suspended vertically by holding the upper two corners.
  - 1. Kentucky Blue Grass Type: 80 to 100 percent.
  - 2. Perennial Rye Grass Type: 20 to 0 percent.
- B. Topsoil: Type as specified in Section 31 2323.
- C. Fertilizer: 10-10-10; recommended for grass, with fifty percent of the elements derived from organic sources; of proportion necessary to eliminate any deficiencies of topsoil, as indicated by analysis.
- D. Water: Clean, fresh and free of substances or matter that could inhibit vigorous growth of grass.

#### **PART 3 EXECUTION**

##### **3.01 EXAMINATION**

- A. Verify that prepared soil base is ready to receive the work of this section.

##### **3.02 PREPARATION**

- A. Prepare subgrade in accordance with Section 31 2200.
- B. Place topsoil in accordance with Section 31 2200.

### **3.03 FERTILIZING**

- A. Apply fertilizer in accordance with manufacturer's instructions.
- B. Apply after smooth raking of topsoil and prior to installation of sod.
- C. Apply fertilizer no more than 48 hours before laying sod.
- D. Mix thoroughly into upper 2 inches of topsoil.
- E. Lightly water to aid the dissipation of fertilizer.

### **3.04 LAYING SOD**

- A. Moisten prepared surface immediately prior to laying sod.
- B. Lay sod immediately after delivery to site to prevent deterioration.
- C. Lay sod smooth and tight with no open joints visible, and no overlapping; stagger end joints 12 inches minimum. Do not stretch or overlap sod pieces.
- D. Where sod is placed adjacent to hard surfaces, such as curbs, pavements, etc., place top elevation of sod 1/2 inch below top of hard surface.
- E. On slopes 6 inches per foot and steeper, lay sod perpendicular to slope and secure every row with wooden pegs at maximum 2 feet on center. Drive pegs flush with soil portion of sod.
- F. Water sodded areas immediately after installation. Saturate sod to 4 inches of soil.
- G. After sod and soil have dried, roll sodded areas to ensure good bond between sod and soil and to remove minor depressions and irregularities. Roll sodded areas with roller not exceeding 100 lbs.

### **3.05 MAINTENANCE**

- A. Maintain sodded areas immediately after placement until grass is well established and exhibits a vigorous growing condition.
- B. Mow grass at regular intervals to maintain at a maximum height of 2-1/2 inches. Do not cut more than 1/3 of grass blade at any one mowing.
- C. Neatly trim edges and hand clip where necessary.
- D. Immediately remove clippings after mowing and trimming.
- E. Water to prevent grass and soil from drying out.
- F. Roll surface to remove irregularities.
- G. Immediately replace sod to areas that show deterioration or bare spots.

**END OF SECTION 32 9223**

**SECTION 33 0513**  
**MANHOLES AND CATCH BASINS**

**PART 1 GENERAL**

**1.01 SECTION INCLUDES**

- A. Modular precast concrete manhole sections with tongue-and-groove joints covers, anchorage, and accessories.

**1.02 REFERENCE STANDARDS**

- A. Minnesota Department of Transportation Standard Plates
- B. The City of Duluth Standard Detail Drawings

**PART 2 PRODUCTS**

**2.01 MATERIALS**

- A. Manhole Sections: Reinforced precast concrete in accordance with MnDOT Standard Plate 4005 L Design F Type A, 4006 L Manhole, or Catch Basin Precast - Design G & H.

**2.02 COMPONENTS**

- A. Catch Basin Ring Casting: Conform to MnDOT Standard Plate 4101D, Casting 700-7.
- B. Catch Basin Casting: Conform to MnDOT Standard Plate 4140D, No. 720.

**PART 3 EXECUTION**

**3.01 EXAMINATION**

- A. Verify items provided by other sections of Work are properly sized and located.
- B. Verify that built-in items are in proper location, and ready for roughing into Work.
- C. Verify excavation for manholes is correct.

**3.02 MANHOLES**

- A. Place concrete base pad.
- B. Place manhole sections plumb and level, trim to correct elevations, anchor to base pad.
- C. Cut and fit for pipe.
- D. Grout base of shaft sections to achieve slope to exit piping. Trowel smooth. Contour as required.
- E. Set cover frames and covers level without tipping, to correct elevations.
- F. Coordinate with other sections of work to provide correct size, shape, and location.

**END OF SECTION 33 0513**

**SECTION 33 4111**  
**SITE STORM UTILITY DRAINAGE PIPING**

**PART 1 GENERAL**

**1.01 SECTION INCLUDES**

- A. Storm drainage piping, fittings, and accessories.
- B. Connection of drainage system to municipal sewers.
- C. Trench drains.

**1.02 RELATED REQUIREMENTS**

- A. Section 31 2316.13 - Trenching: Excavating, bedding, and backfilling.
- B. Section 31 2323 - Fill: Bedding and backfilling.
- C. Section 32 1313 - Concrete Paving.
- D. Section 33 0513 - Manholes and Catch Basins.

**1.03 REFERENCE STANDARDS**

- A. AASHTO M 252 - Standard Specification for Corrugated Polyethylene Drainage Pipe; 2009.
- B. AASHTO M 294 - Standard Specification for Corrugated Polyethylene Pipe, 300- to 1500 MM (12- to 60- in.) Diameter; 2013.
- C. ASTM D3350 - Standard Specification for Polyethylene Plastics Pipe and Fittings Material; 2012.

**1.04 SUBMITTALS**

- A. See Section 01 3000 - Administrative Requirements, for submittal procedures.
- B. Product Data: Provide data indicating pipe, pipe accessories, and trench drains.
- C. Manufacturer's Installation Instructions: Indicate special procedures required to install Products specified.

**1.05 REGULATORY REQUIREMENTS**

- A. Conform to applicable code for materials and installation of the Work of this section.

**PART 2 PRODUCTS**

**2.01 SEWER PIPE MATERIALS**

- A. Plastic Pipe: ASTM D3350, High Density Polyethylene (HDPE) corrugated wall pipe with integrally formed smooth liner; meeting the requirements of AASHTO M 252, Type S, for diameters between 3 inches and 10 inches and AASHTO M 294, Type S, for diameters between 12 inches and 60 inches, water-tight, bell and spigot joints with rubber gaskets, with pipe and fittings manufactured from virgin PE compounds with cell classification 3254420C.

**2.02 TRENCH DRAIN**

- A. Corrugated Steel Pipe: Aluminized Type 2 Steel with slotted drain as manufactured by Contech Construction Products, Inc.

**2.03 BEDDING AND COVER MATERIALS**

- A. Bedding: As specified in Section 31 2323 and as shown on details. Bedding for trench drain shall conform to manufacturer's requirements.
- B. Cover: As specified in Section 31 2323 and as shown on details.

**PART 3 EXECUTION**

**3.01 TRENCHING**

- A. See Section 31 2316.13 for additional requirements.
- B. Backfill around sides and to top of pipe with cover fill, tamp in place and compact, then complete backfilling.

### **3.02 INSTALLATION - PIPE**

- A. Install pipe, fittings, and accessories in accordance with manufacturer's instructions.
  - 1. Plastic Pipe: Also comply with ASTM D2321.
- B. Lay pipe to slope gradients noted on drawings; with maximum variation from true slope of 1/8 inch in 10 feet.
- C. Connect to utility/municipal storm sewer system.

### **3.03 INSTALLATION - TRENCH DRAINS**

- A. Prefabricated trench drains:
  - 1. Excavate; prepare substrate and supports according to the manufacturer's printed installation instructions.
  - 2. Install prefabricated trench drain system according to the manufacturer's printed installation instructions.

### **3.04 PROTECTION**

- A. Protect pipe and bedding cover from damage or displacement until backfilling operation is in progress.

**END OF SECTION 33 4111**

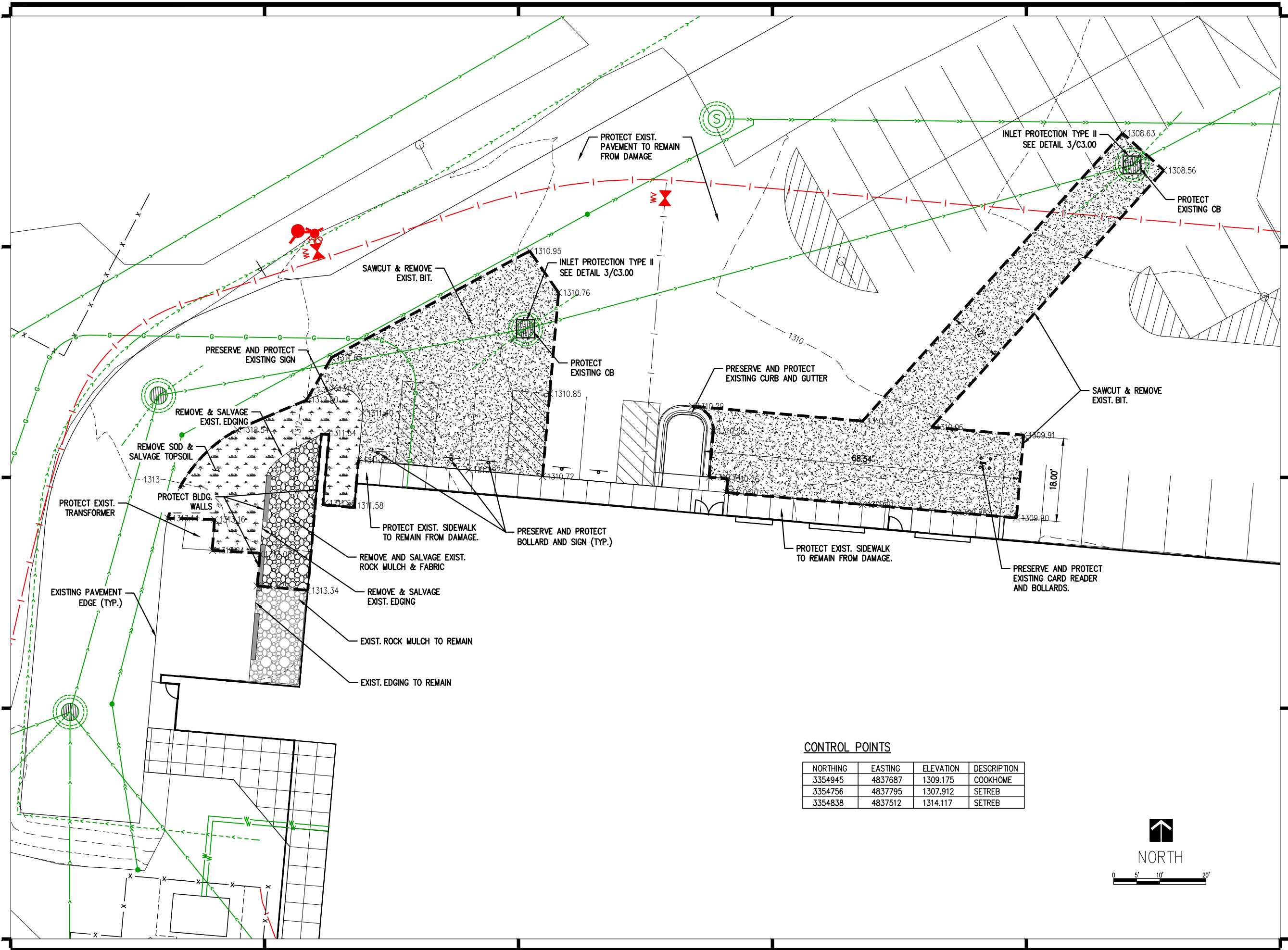

CONTROL POINTS

NORTHING	EASTING	ELEVATION	DESCRIPTION
3354945	4837687	1309.175	COOKHOME
3354756	4837795	1307.912	SETREB
3354838	4837512	1314.117	SETREB

THIS SQUARE APPEARS 1/2" x 1/2" ON FULL SIZE SHEETS.

NO.	DATE	REVISION

I HEREBY CERTIFY that this plan, specification or report was prepared by me or under my direct supervision and that I am a duly Licensed Professional Engineer under the laws of the State of Minnesota.

SIGNATURE: *Daniel G. Shaw*

TYPED OR PRINTED NAME: DANIEL G. SHAW

DATE: 9/21/15 REG. NO.: 41423

COPYRIGHT 2015 BY LHB, INC. ALL RIGHTS RESERVED.

PROJECT NAME:  
**DULUTH POLICE  
HEADQUARTERS  
PARKING LOT  
DRAINAGE**

DRAWING TITLE:  
**DEMOLITION & EROS.  
CONTROL PLAN**

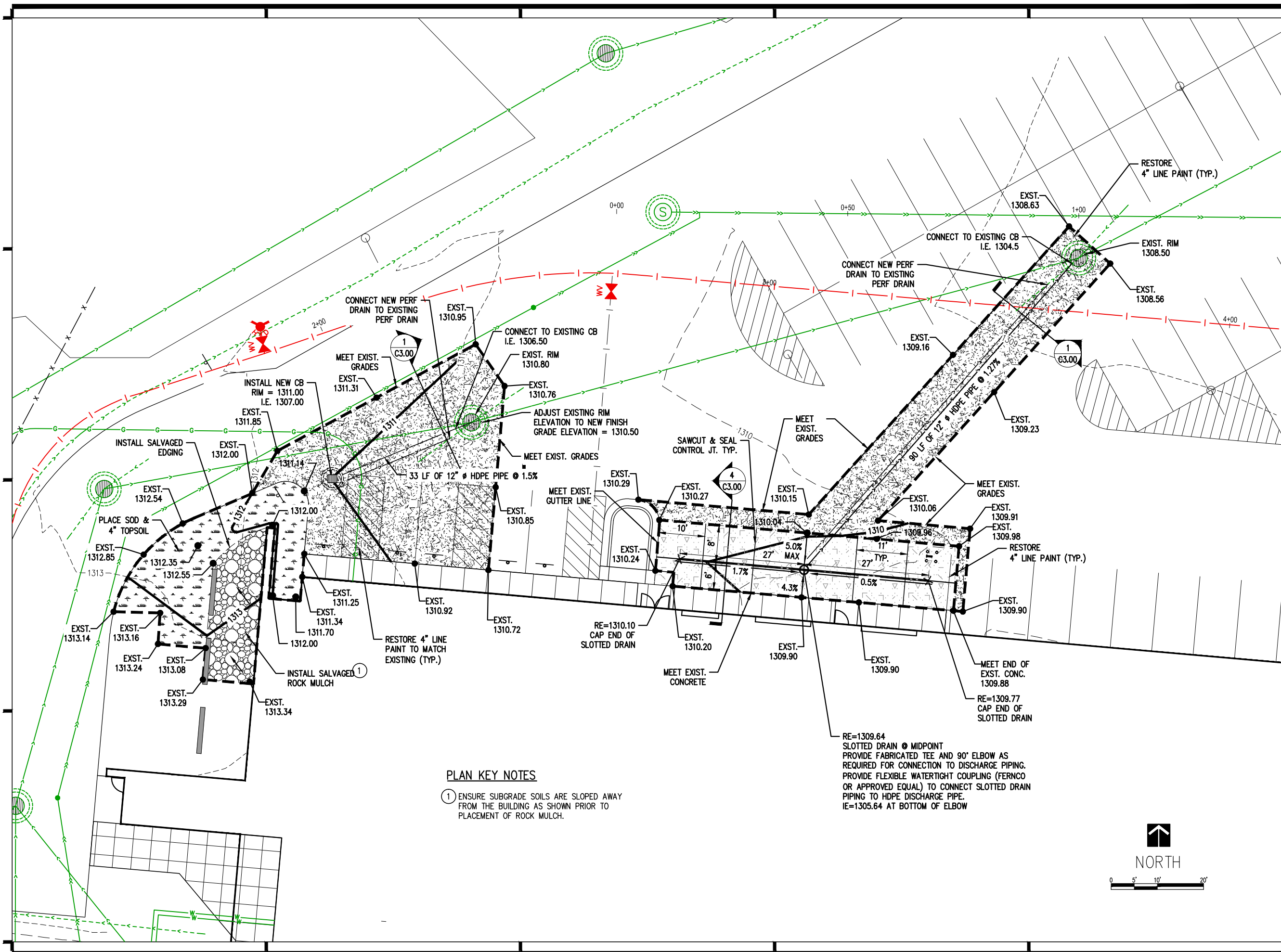

THIS SQUARE APPEARS 1/2" x 1/2" ON FULL SIZE SHEETS.

NO DATE REVISION

I HEREBY CERTIFY that this plan, specification or report was prepared by me or under my direct supervision and that I am a duly Licensed Professional Engineer under the laws of the State of Minnesota.

SIGNATURE: *Daniel G. Shaw*

TYPED OR PRINTED NAME: DANIEL G. SHAW

DATE: 9/21/15 REG. NO.: 41423

COPYRIGHT 2015 BY LHB, INC. ALL RIGHTS RESERVED.

PROJECT NAME:

## DULUTH POLICE HEADQUARTERS PARKING LOT DRAINAGE

DRAWING TITLE:

### GRADING, DRAINAGE & SURFACING PLAN

FILE: jmagppl\Desktop\140640\_PLAN-GRAD\_SURF\_C2.00.dwg

DRAWN BY:

CHECKED BY:

PROJ. NO: agppl

DRAWING NO:

# C2.00



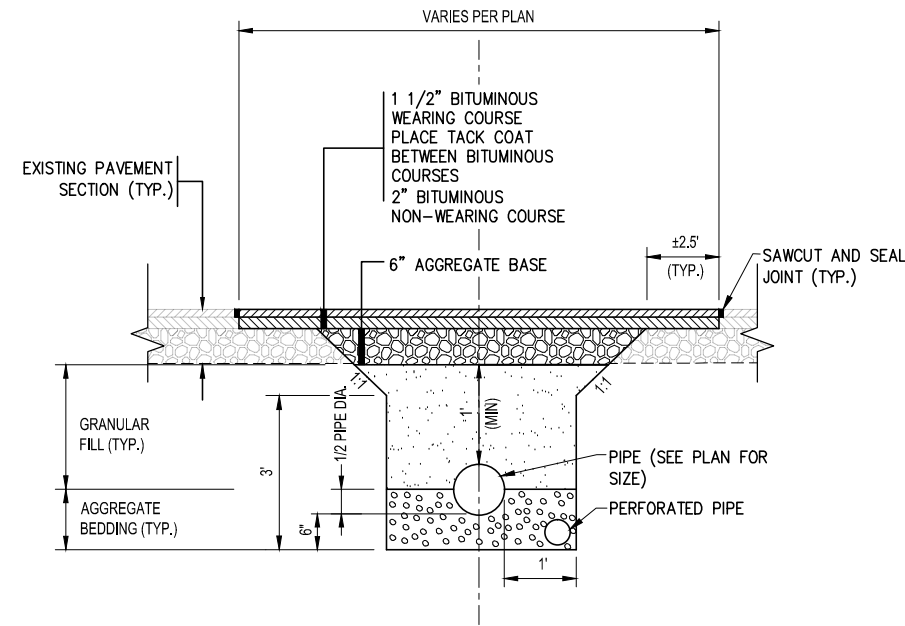

NOTE: WHERE EXISTING GEOTEXTILE SEPARATOR FABRIC IS ENCOUNTERED IN THE TRENCH EXCAVATION, CONTRACTOR SHALL MAKE A SINGLE CUT ALONG THE PIPE ALIGNMENT AND FOLD FABRIC BACK. REPLACE FABRIC FOLLOWING PIPE INSTALLATION AND PROVIDE AN ADDITIONAL LAYER OF FABRIC TO OVERLAP THE SEAM OF EXISTING 12" ON EITHER SIDE.

1 PIPE TRENCH DETAIL  
NOT TO SCALE

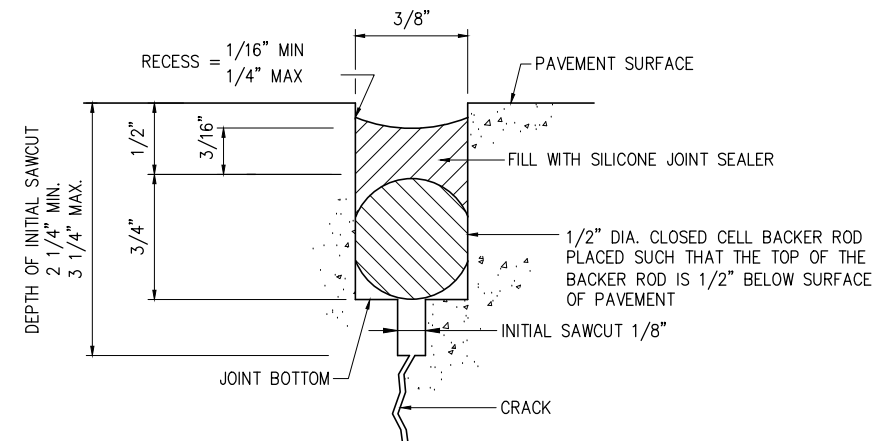

2 SAWCUT CONCRETE CONTROL JOINT SEAL  
NOT TO SCALE

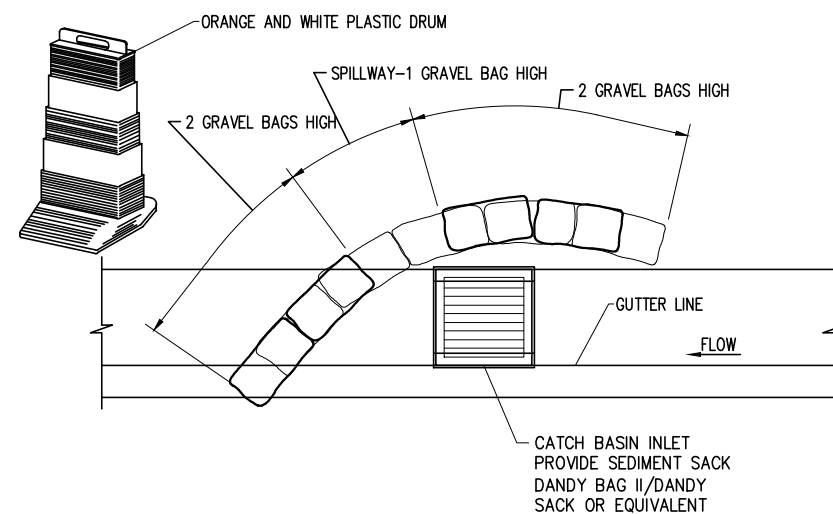

3 INLET PROTECTION - TYPE II  
NOT TO SCALE

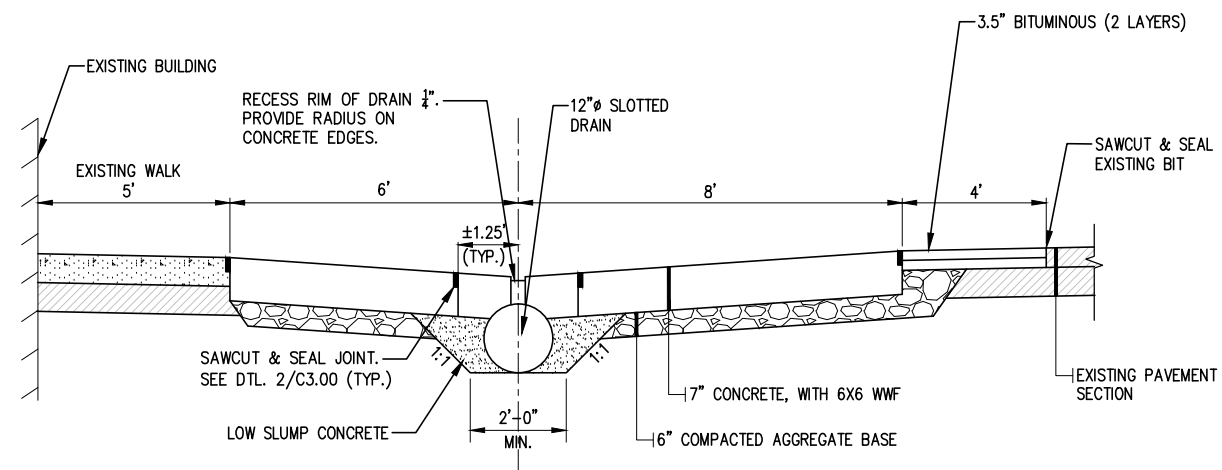

4 SECTION - AA  
NOT TO SCALE

THIS SQUARE APPEARS 1/2" x 1/2" ON FULL SIZE SHEETS.

NO DATE REVISION

I HEREBY CERTIFY that this plan, specification or report was prepared by me or under my direct supervision and that I am a duly Licensed Professional Engineer under the laws of the State of Minnesota.

SIGNATURE: *Daniel G. Shaw*

TYPED OR PRINTED NAME: DANIEL G. SHAW

DATE: 9/21/15 REG. NO.: 41423

COPYRIGHT 2015 BY LHB, INC. ALL RIGHTS RESERVED.

PROJECT NAME:

DULUTH POLICE  
HEADQUARTERS  
PARKING LOT  
DRAINAGE

DRAWING TITLE:

CONSTRUCTION  
DETAILS

FILE: J:\140640\600 Drawing\CI140640\_C3.00-Details.dwg

DRAWN BY:

CHECKED BY:

PROJ. NO: 140640

DRAWING NO:

C3.00