



DULUTH COMMUNITY GARDEN PROGRAM – CONSTRUCTION OF DENFELD EDIBLE FOREST

45th Avenue West and Grand Avenue – Duluth, MN 55807

Posted: December 16, 2015

Bid #: 16-0080

Bid Opening Date: Wednesday, January 20, 2016 at 2:00 PM CST

TABLE OF CONTENTS

DIVISION 00- PROCUREMENT AND CONTRACTING REQUIREMENTS

PROJECT TITLE PAGE
TABLE OF CONTENTS
INVITATION TO BID
INSTRUCTIONS TO BIDDERS
BID FORM
AFFIDAVIT OF NON-COLLUSION
EEO FORM
GENERAL CONDITIONS
RESPONSIBLE CONTRACTOR
FEDERAL LABOR STANDARDS PROVISIONS
PREVAILING WAGE RATES
PAYROLL FORM WH-347 AND INSTRUCTIONS
SAMPLE CONSTRUCTION CONTRACT

General Requirements Subgroup

DIVISION 01 -GENERAL REQUIREMENTS

See Drawing Sheet S.01

Site Construction Subgroup

DIVISION 31- EARTHWORK

See Drawing Sheet S.01

DIVISION 32- EXTERIOR IMPROVEMENTS

See Drawing Sheet S.01

LIST OF DRAWINGS

Landscape

L 1.0	Index Sheet, Zoning information, Existing Land Contours & Drainage
S.01	General Requirements and Specifications
L 1.1	Grading and Erosion Control Plan
L2.1	Fencing, Gathering Circle, & RWC site Plan
L2.2	Garden plots Site Plan
L3.1	Fence Elevation and Details
L4	Overall Fence Elevations
L5	RWC Details
L6	Gathering Circle Layout
L7	Storage shed and kiosk



CITY OF DULUTH INVITATION TO BID

PROJECT NAME/DESCRIPTION: DENFELD EDIBLE FOOD FOREST

BID NUMBER: 16-0080

BID OPENING: JANUARY 20, 2016 AT 2:00 PM

PROJECT DESCRIPTION: The Project consists of a Gathering Circle, Fencing, garden raised beds and rainwater collection located at Grand Avenue West between 44th and 45th Streets West in Duluth Minnesota

PRE-BID/WALK-THROUGH: An optional pre-bid walk-through will be conducted on Tuesday, January 5th, 2016 at 11am at 45th Avenue West and Grand Avenue. All interested bidders are encouraged to attend. Please contact Ben VanTassel at 218-730-5299 with questions on the walk-through.

QUESTIONS: Please submit any questions regarding this project via e-mail to purchasing@duluthmn.gov. Responses will be provided to all interested bidders as an addendum to this solicitation.

ADDITIONAL INFORMATION: The selected contractor will be issued a construction contract (draft attached). Notice to Proceed will be issued once the agreement is fully executed.

Please bid total project with each line item quoted on the bid form. **The City reserves the right to eliminate line items as needed.**

Please note that the City of Duluth Supplemental Conditions apply to this project and will be included in the contract. This document can be found online at <http://www.duluthgov.info/engineering/documents/SupplementalGenConditions4-15-11.pdf> . Hard copies may be made available upon request.

Proposal forms, contract documents, plans and specifications are on file at the following offices: City Architect's Office; Duluth Builder's Exchange; Minnesota Builder's Exchange. Copies of these plans and specifications may be obtained from ShelDon Planroom, 124 E Superior St, Duluth, MN 55802. Copies of bidding documents may be obtained by purchase from ShelDon.

INSTRUCTIONS TO BIDDERS

All bids must be complete, signed, and transmitted in a sealed envelope plainly marked with the bid number, subject matter, and opening date. The City of Duluth reserves the right to split the award where there is a substantial savings to the City, to waive informalities and to reject any and all bids. Bidder must state in their proposal if bid price is based on acceptance of the total order. Do not include sales tax in the unit price. Price may not be the only consideration for bid award. Bids must be firm for a minimum of 60 days.

Bids must be received in Purchasing before 2:00 PM local time on the bid opening date specified on the Invitation for Bids. The City Purchasing Agent or her designee will conduct a public bid opening in Room 100 immediately following receipt of the bids.

No alternatives to the specification will be considered unless specifically requested. Erasures or other changes to the bid must be initialed and dated.

The following documents must be submitted with your bid:

1. **Bid Bond** - A certified check or bank draft, payable to the order of the City of Duluth, negotiable U.S. Government Bonds (at par value), or a satisfactory bid bond executed by the bidder and acceptable surety, in an amount equal to five per cent (5%) of the total bid. Bids may be withdrawn without forfeiture of surety if the request is submitted by the Bidder and received at the Purchasing Office in writing or by telephone prior to the scheduled bid opening.
2. **Acknowledgment of Addendum** (if applicable) – any changes to this solicitation will be announced via Addendum. A signed copy of the Addendum(s) must be submitted with your bid.
3. **Responsible Contractor** - No construction contract in excess of \$50,000 will be awarded unless the Bidder is a "responsible contractor" as defined in Minnesota Statute §16C.285, subdivision 3. All Bidders submitting a proposal for this project must verify that they meet the minimum criteria specified in the statute by submitting a Responsible Contractor Verification and Certification of Compliance form (attached). The owner or officer of the company must sign the form under oath verifying compliance with each of the minimum criteria. Making a false statement under oath will render the Bidder or subcontractor that makes the false statement ineligible to be awarded a construction project and may result in termination of a contract awarded to a Bidder or subcontractor that submits a false statement. Bidders must obtain verification of compliance from all subcontractors. Bidders must submit signed copies of verifications and certifications of compliance from subcontractors at the City's request.

Please note that the following requirements also apply to this project, and any additional required documents must be submitted prior to award/contract execution. Submitting these documents with your bid will assist in expediting the process.

1. **Insurance** – Contractor must provide proof of Public Liability and Automobile Liability Insurance with limits not less than \$1,500,000 Single Limit prior to the commencement of work. The City of Duluth must be named as an additional insured. Please refer to the draft Contract, Section 7.
2. **Affidavit of Non-Collusion** – The successful bidder shall be required to execute the attached affidavit stating that he/she has not entered into a collusive agreement with any other person, firm, or corporation in regard to any bid submitted.
3. **Performance & Payment Bonds** – The awarded contractor will be required to submit performance and payments bonds in the full amount of the project cost prior to award.
4. **Affirmative Action/EEO** - The contractor must take affirmative action to ensure that the employees and applicants for employment are not discriminated against because of their race, color, creed, sex or national origin, and must meet the affirmative action goals. Contractors are encouraged to subcontract with Disadvantaged Business Enterprises (DBEs) when possible. A current list of certified DBEs is available on the Minnesota Unified Certification website at <http://mnucp.metc.state.mn.us> . Contractor will comply with all applicable Equal Employment Opportunity laws and regulations. Awarded contractor will submit the attached Equal Employment Opportunity (EEO) Affirmative Action Policy Statement &

Compliance Certificate.

5. **Out of State Contractor** - Unless a State of Minnesota Certificate of Exemption is provided, any out-of-state bidder receiving a bid award will have 8% retained from invoice payments on any contracts over \$50,000. Submit a signed copy of the signed exemption form when submitting Payment and Performance Bonds. This form may be found at the following web address: http://www.revenue.state.mn.us/Forms_and_Instructions/sde.pdf

6. **Prevailing Wage** - Not less than the minimum salaries and prevailing wages as set forth in the contract documents must be paid on this project.

The City of Duluth is an Equal Opportunity Employer. Contractor shall comply with all applicable Equal Employment Opportunity laws and regulations.

CITY OF DULUTH

Andrew Field	Amanda Ashbach
Financial Analyst	Purchasing Agent

16-0080 Bid Form

Site Work	\$
Fence (labor and material)	\$
Rain Water Catchment (labor and material)	\$
Gathering Circle	\$
Kiosk (labor and material)	\$
Rock Paths	\$
TOTAL	\$

Alternate 1: Shed (furnish and install)	\$
---	----

Name and Title: _____

Vendor Name: _____

Address: _____

Phone Number: _____

Email: _____

Signature: _____

AFFIDAVIT AND INFORMATION REQUIRED OF BIDDERS

Affidavit of Non-Collusion:

I hereby swear (or affirm) under penalty of perjury:

- 1) That I am the bidder (if the bidder is an individual), a partner in the bidder (if the bidder is a partnership), or an officer or employee of the bidding corporation having authority to sign on its behalf (if the bidder is a corporation);
- 2) That the attached bid or bids have been arrived at by the bidder independently and have been submitted without collusion with and without agreement, understanding, or planned common course of action with any other vendor of materials, supplies, equipment or services described in the invitation to bid, designed to limit independent bidding or competition;
- 3) That the contents of the bid or bids have not been communicated by the bidder or its employees or agents to any person not an employee or agent of the bidder or its surety on any bond furnished with the bid or bids and will not be communicated to any such person prior to the official opening of the bid or bids;
- 4) That a family relationship between a City of Duluth employee and bidder/proposer are in non-collusion; and
- 5) That I have fully informed myself regarding the accuracy of the statements made in this affidavit.

Signed: _____

Firm Name: _____

Subscribed and sworn to me before this _____ day of _____, _____

NOTARY PUBLIC _____

My commission expires: _____

Bidder's Federal Identification Number _____

**EQUAL EMPLOYMENT OPPORTUNITY EEO AFFIRMATIVE ACTION
POLICY STATEMENT & COMPLIANCE CERTIFICATE**

TO: City of Duluth, MN PROJECT NUMBER & DESCRIPTION _____

FROM: _____

(Vendor's name, address, telephone number)

A) Employment: It is the policy of the above named FIRM to afford equal opportunity for employment to all individuals regardless of race, color, creed, religion, national origin, ancestry, age, sex, marital status, status with respect to public assistance and/or disability. The FIRM will take affirmative action to ensure that we will: (1) recruit, hire, and promote all job classifications without regard to race, color, creed, religion, national origin, ancestry, age, sex, marital status, status with respect to public assistance, and/or disability, except where sex is a bona fide occupational qualification; (2) base decisions on employment so as to further the principle of equal employment opportunity; (3) ensure that promotion decisions are in accord with the principles of equal employment opportunity by imposing only valid requirements for promotional opportunities; (4) ensure that all personnel actions such as compensation, benefits, transfers, layoffs, return from layoff, FIRM sponsored training, education tuition assistance, social and recreational programs will be administered without regard to race, color, creed, religion, national origin, ancestry, age, sex, marital status, status with respect to public assistance, and/or disability. The FIRM also intends full compliance with Veteran affirmative action requirements. Additionally, minority and female employees shall be encouraged to participate in all FIRM activities and refer applicants.

I have designated (name) _____ to direct the establishment of and to monitor the implementation of personnel procedures to guide the FIRM's affirmative action program. Where PROJECTS exceed \$500,000, this official shall also serve as the liaison officer that administers the FIRM's "Minority Business Enterprise Program." This official is charged with designing and implementing audit and reporting systems that will keep management informed on a monthly basis of the status of the equal opportunity area.

Supervisors have been made to understand that their work performance is being evaluated on the basis of their equal opportunity efforts and results, as well as other criteria. It shall be the responsibility of the FIRM and its supervisors to take actions to prevent harassment of employees placed through affirmative action efforts.

B) Reports: Unless exempted by law and regulation, the FIRM shall make available and file those reports related to equal opportunity as may be required by the City of Duluth and State and Federal compliance agencies. Requirements and Reports are defined in 41CFR60 "Compliance Responsibility for Equal Opportunity" published by the U. S. Department of Labor which is incorporated herein by reference. Additional requirements are defined in various State and Federal Civil Rights Legislation and Rules promulgated thereunder.

C) Nonsegregated Facilities: The FIRM certifies that it does not maintain or provide for its employees any segregated facilities at any of its establishments and that it does not permit its employees to perform their services at any location, under its control, where segregated facilities are maintained. The FIRM certifies that it will not maintain or provide for its employees any segregated facilities at any of its establishments and that it will not permit its employees to perform their services at any location, under its control, where segregated facilities are maintained. The FIRM agrees that a breach of this certification is a violation of the Equal Opportunity Clause in this certificate. As used in this Certification, the term "segregated

facilities" means any waiting rooms, work area, rest rooms and wash rooms, restaurants and other eating areas, time clocks, locker rooms and other storage or dressing areas, parking lots, drinking fountains, recreation for entertainment area, transportation, and housing facilities provided for employees which are segregated by explicit directive or are, in fact, segregated on the basis of race, color, religion, or national origin, because of habit, local custom, or otherwise.

- D) Affirmative Action Compliance Program:** Unless exempted by regulation and law, the FIRM—if the FIRM has 50 or more employees and if the value of current contracts with the City of Duluth exceeds \$50,000—shall prepare and maintain a written affirmative action compliance program that meets the requirement as set forth in 41CFR60.
- E) Non-Compliance:** The FIRM certifies that it is not currently in receipt of any outstanding letters of deficiencies, show cause, probable cause, or other such notification of non-compliance with EEO Laws and Regulations.
- F) Employment Goals - "Construction" Projects:** It shall be the goal of the FIRM if the PROJECT is of a construction nature that in all on-site employment generated that no less than 3% of the on-site workforce will be minority employees and that no less than 7% of the on-site workforce will be female employees. Further, it is the goal of the FIRM if the PROJECT is of a construction nature that in all on-site employment generated that no less than 3% of the work hours generated shall be worked by minority employees and that no less than 7% of the work hours generated shall be worked by female employees.
- G) Subcontractors:** The FIRM will for all its PROJECT subcontractors regardless of tier (unless exempted by law and regulation) that received in excess of \$2,500 require that: (1) the subcontractor shall execute an "EEO Statement and Certification" similar in nature to this "Statement and Certification", (2) said documentation to be maintained on file with the FIRM or subcontractor as may be appropriate.

Executed this _____ day of _____, 20__ by:

Printed name and title

Signature

NOTE: In addition to the various remedies prescribed for violation of Equal Opportunity Laws, the penalty for false statements is prescribed in 18 U.S.C. 1001.

GENERAL CONDITIONS 4-15-11

PART I

101. DEFINITIONS

Wherever used in any of the Contract Documents, the following meanings shall be given to the terms herein defined:

- a. The term "Contract" means the Contract executed by the City of Duluth in its capacity as agent for the City of Duluth and the Contractor, of which these GENERAL CONDITIONS form a part.
- b. The term "City" means the City of Duluth, Minnesota, which is authorized to undertake this Contract and within which the Project Area is situated or any employee of the City of Duluth designated by the City of Duluth for the purpose of inspecting, directing, or having in charge the work embraced in this Contract.
- c. The term "Contractor" means the person, firm, or corporation entering into the Contract with the City to construct and install the Improvements embraced in this Contract.
- d. The term "Project Area" means site within which is specified Contract limits of the Improvements contemplated to be constructed in whole or in part under this Contract.
- e. The term "Architect" means the architect or engineer licensed to practice architecture or engineering and serving the City with architectural or engineering services, or his authorized representative or successor.
- f. The term "Change Order" means a written order to the Contractor, signed by the City, issued after execution of the Contract, authorizing and directing a change in the Work or an adjustment in the contract sum or the contract time. The contract sum and the contract time may be changed only by Change Order.
- g. The term "Contract Documents" means and shall include the following: Executed Agreement, Addenda (if any), Invitation for Bids, Instructions to Bidders, Signed Copy of Bid, General Conditions, Special Conditions, Technical Specifications, and Drawings (as listed in the Schedule of Drawings), and all requested submittals such as Certificate of Insurance, performance and payment bonds, EEO Affirmative Action Policy Statement & Compliance Certificate, Certificate of Non-Collusion.
- h. The term "Drawings" means the drawings listed in the Schedule of Drawings.
- i. The term "Field Order" means a written interpretation necessary for the proper execution of the Work, in the form of drawings or otherwise issued to the Contractor by the City or the Architect.
- j. The term "Technical Specifications" means that part of the Contract Documents which describes, outlines and stipulates the quality of the materials to be furnished, the quality of workmanship required, and the methods to be used in carrying out the construction work to be performed under this Contract.
- k. The term "Addenda" or "Addendum" means any changes, revisions or clarifications of the Contract Documents which have been duly issued by the City to prospective Bidders prior to time of receiving Bids.
- l. The term "Work" means all labor necessary to produce the construction required by the Contract Documents, and all materials and equipment incorporated in such construction.

102. SUPERINTENDENCE BY CONTRACTOR

- a. Except where the Contractor is an individual and gives his personal superintendence to the work, the Contractor shall provide a competent superintendent, satisfactory to the City and the Architect, on the work at all times during working hours with full authority to act for him. The Contractor shall also provide an adequate staff for the proper coordination and expediting of his work.
- b. The Contractor shall lay out his own work and he shall be responsible for all work executed by him under the Contract. He shall verify all figures and elevations before proceeding with the work and will be held responsible for any error resulting from his failure to do so.

103. SUBCONTRACTS

- a. The Contractor shall not execute an agreement with any subcontractor, or permit any subcontractor to perform any work included in this contract until he has submitted a noncollusion affidavit from the subcontractor in substantially the form attached and has received written approval of such subcontractor from the City.
- b. No proposed subcontractor shall be disapproved by the City except for cause.
- c. The Contractor shall be as fully responsible to the Owner for the acts and omissions of his subcontractors, and of persons either directly or indirectly employed by them, as he is for the acts and omissions of persons directly employed by him.
- d. The Contractor shall cause appropriate provisions to be inserted in all subcontracts relative to the work to require compliance by each subcontractor with the applicable provisions of this Contract.
- e. Nothing contained in this Contract shall create any contractual relationship between the subcontractor and the City.

104. OTHER CONTRACTS

The City may award, or may have awarded, other contracts for additional work, and the Contractor shall cooperate fully with such other Contractors, by scheduling his own work with that to be performed under other Contracts as may be directed by the City. The Contractor shall not commit or permit any act which will interfere with the performance of work by any other Contractor as scheduled.

105. FITTING AND COORDINATION OF THE WORK

The Contractor shall be responsible for the proper fitting of all work and for the coordination of the operations of all trades, subcontractors, or materialmen engaged upon this Contract. He shall be prepared to guarantee to each of his subcontractors the locations and measurements which they may require for the fitting of their work to all surrounding work.

106. MUTUAL RESPONSIBILITY OF CONTRACTORS

If, through acts or neglect on the part of the Contractor, any other Contractor or any subcontractor shall suffer loss or damage on the work, the Contractor shall settle with such other Contractor or subcontractor by agreement or arbitration, if such other Contractor or subcontractor will so settle. If such other Contractor or subcontractor shall assert any claim against the City on account of damage alleged to have been so sustained, the City shall notify this Contractor, who shall defend at his own expense any suit based upon such claim, and, if any judgment or claims against the City shall be allowed, the Contractor shall pay or satisfy such judgment or claim and pay all costs and expenses in connection therewith.

107. PROGRESS SCHEDULE

The Contractor shall submit for approval immediately after execution of the Agreement, a carefully prepared Progress Schedule, showing the proposed dates of starting and of completing each of the various sections of the work, the anticipated monthly payments to become due the Contractor and the accumulated percent of progress each month.

108. PAYMENTS

1) Partial Payments.

- a. The Contractor shall prepare his requisition of partial payment as of the last day of the month and submit it, with the required number of copies, to the City contracting officer for his approval. The amount of the payment due the Contractor shall be determined by adding to the total value of work completed to date, the

value of materials properly stored on the site and deducting (1) five percent (5%) of the total amount, this sum to be retained until final payment and (2) the amount of all previous payments. The total value of the work completed to date shall be based on the estimated quantities of work completed and on the unit prices contained in the agreement. The value of materials properly stored on site shall be based upon the estimated quantities of such materials and the invoice prices. Copies of all invoices shall be available for the inspection of the Architect and the City.

b. Monthly or partial payments made by the City to the Contractor are moneys advanced for the purpose of assisting the Contractor to expedite the work of construction. The Contractor shall be responsible for the care and protection of all materials and work upon which payments have been made until final acceptance of such work and materials by the City. Such payments shall not constitute a waiver of the right of the City to require the fulfillment of all terms of the Contract and the delivery of all improvements embraced in this Contract complete and satisfactory to the City in all details.

2) Final Payment.

a. After final inspection and acceptance by the Architect and the City of all work under the Contract, the Contractor shall prepare his requisition for final payment which shall be based upon the carefully measured and computed quantity of each item of work at the applicable unit prices stipulated in the Agreement. The total amount of the final payment due the Contractor under this Contract shall be the amount computed as described above less all previous payments. Final payment to the Contractor shall be made subject to his furnishing the City with a release in satisfactory form of all claims against the City arising under and by virtue of his contract, other than such claims, if any, as may be specifically excepted by the Contractor from the operation of the release as provided under Section 113 hereof.

b. The City, before paying the final estimate, may require the Contractor to furnish releases or receipts from all subcontractors having performed any work and all persons having supplied materials, equipment (installed on the Project) and services to the Contractor, if the City deems the same necessary in order to protect its interest. The City, however, may if it deems such action advisable make payment in part or in full to the Contractor without requiring the furnishing of such releases or receipts and any payments so made shall in no way impair the obligations of any surety or sureties furnished under this Contract.

c. Withholding of any amount due the City under Section 403, entitled "Liquidated Damages," under SPECIAL CONDITIONS, shall be deducted from the final payment due the Contractor.

3) Withholding Payments

The City may withhold from any payment otherwise due the Contractor so much as may be necessary to protect the City and, if it so elects, may also withhold any amounts due from the Contractor to any subcontractors or material dealers for work performed or material furnished by them. The foregoing provisions shall be construed solely for the benefit of the City and will not require the City to determine or adjust any claims or disputes between the Contractor and his subcontractors or material dealers, or to withhold any moneys for their protection unless the City elects to do so. The failure or refusal of the City to withhold any moneys from the Contractor shall in no wise impair the obligations of any surety or sureties under any bond or bonds furnished under this Contract.

4) Payments Subject to Submission of Certificates.

Each payment to the Contractor by the City shall be made subject to submissions by the Contractor of all written certifications required of him and his subcontractors by Section II, Part II Supplementary General Conditions for Federally, State of Minnesota, and/or City Assisted Activities.

109. CHANGES IN THE WORK

a. The City may make changes in the scope of work required to be performed by the Contractor under the Contract by making additions thereto, or by omitting work therefrom, without invalidating the Contract, and without relieving the Contractor from any of his obligations under the Contract or any guarantee given by him pursuant to the Contract provisions, and without affecting the validity of the guaranty bonds, and without relieving or releasing the surety or sureties of said bonds. All such work shall be executed under the terms of the original Contract unless is expressly provided otherwise.

b. Except for the purpose of affording protection against any emergency endangering health, life, or property, the Contractor shall make no change in the materials used or in the specified manner of constructing and/or installing the Improvements or supply additional labor, services, or materials beyond that actually required for the execution of the Contract, unless in pursuance of a written order from the City authorizing the Contractor to proceed with the change. No claim for an adjustment of the Contract Price will be valid unless so ordered.

c. If applicable unit prices are contained in the Agreement (established as a result of either a unit price bid or a Supplement Schedule of Unit Prices), the City shall order the Contractor to proceed with desired changes in the work, the value of such changes to be determined by the measured quantities involved and the applicable unit prices specified in the Contract; provided that, in case of a unit price contract the net value of all changes does not increase or decrease the original total amount shown in the Agreement by more than twenty-five percent (25%) in accordance with Section entitled Unit Prices, under INSTRUCTIONS TO BIDDERS.

d. If applicable unit prices are not contained in the Agreement or if the total net change increases or decreases the total Contract Price more than twenty-five (25%), the City shall, before ordering the Contractor to proceed with desired changes, request an itemized proposal from him covering the work involved in the change after which the procedure shall be as follows:

(1) If the proposal is acceptable, the City will prepare the change order in accordance therewith for acceptance by the Contractor.

(2) If the proposal is not acceptable and prompt agreement between the two parties cannot be reached, the City may order the Contractor to proceed with the work on a cost-plus limited basis; provided that this basis shall not apply to costs incurred by Contractor for any work done by any subcontractor, which work may proceed under the basis set forth in sub-subparagraph (3) below. A cost-plus-limited basis is defined as the net cost of the Contractor's labor, materials, and insurance plus fifteen percent (15%) of said net cost to cover overhead and profit, the total cost not to exceed a specified limit.

(3) If the proposal of the Contractor is not acceptable in whole or part because of the proposals of one or more of the subcontractors and prompt agreement between the two parties cannot be reached, the City may order the Contractor to proceed with the work and reimburse Contractor for work done by any subcontractor on the basis of that subcontractor's net cost of labor, materials, and insurance plus twenty percent (20%) of said net cost to cover overhead and profit, the total cost not to exceed a specified limit. Contractor shall supply all data to City which is necessary to determine any such subcontractor's net costs.

e. Each change order shall include in its final form:

(1) A detailed description of the change in the work.

(2) The Contractor's proposal (if any) of a confirmed copy thereof.

(3) A definite statement as to the resulting change in the Contract price and/or time.

(4) The statement that all work involved in the change shall be performed in accordance with the Contract requirements except as modified by the change order.

110. CLAIMS FOR EXTRA COST

a. If the Contractor claims that any instructions by Drawings or otherwise involve extra cost or extension of time, he shall, within ten (10) days after the receipt of such instructions, and in any event, before proceeding to execute the work, submit his protest thereto in writing to the City, stating clearly and in detail the basis of his objections. No such claim will be considered unless so made.

b. Claims for additional compensation for extra work, due to alleged errors in ground elevations, contour lines, or bench marks, will not be recognized unless accompanied by certified survey data, made prior to the time the original ground was disturbed, clearly showing that errors exist which resulted, or would result, in handling more material, or performing more work, than would be reasonably estimated from the Drawings and maps issued.

c. Any discrepancies which may be discovered between actual conditions and those represented by the documents shall at once be reported to the City and work shall not proceed, except at the Contractor's risk, until written instructions have been received by him from the City.

d. If, on the basis of the available evidence, the City determines that an adjustment of the Contract Price and/or time is justifiable, the procedure shall then be as provided in Section 109 hereof.

111. TERMINATION, DELAYS, AND LIQUIDATED DAMAGES

a. Termination of Contract.

If the Contractor refuses or fails to execute the work with such diligence as will insure its completion within the time specified in these Contract Documents, or as modified as provided in these Contract Documents, the City, by written notice to the Contractor, may terminate the Contractor's right to proceed with the work. Upon such termination, the City may take over the work and prosecute the same to completion, by contract or otherwise, and the Contractor and his sureties shall be liable to the City for any additional cost incurred by the City in its completion of the work and they shall also be liable to the City for liquidated damages for any delay in the completion of the work as provided below. If the Contractor's right to proceed is terminated, the City may take possession of and utilize in completing the work such materials, tools, equipment, and plant as may be on the site of the work and necessary therefore.

b. Liquidated Damages for Delays.

If the work is not completed within the time stipulated in Section 7 (Special Conditions) hereof, including any extensions of time for excusable delays as herein provided, the Contractor shall pay to the City as fixed, agreed, and liquidated damages (it being impossible to determine the actual damages occasioned by the delay) for each calendar day of delay, until the work is completed, the amount as set forth in Section 7 (Special Conditions) hereof and the Contractor and his sureties shall be liable to the City for the amount thereof.

c. Excusable Delays.

The right of the Contractor to proceed shall not be terminated nor shall the Contractor be charged with liquidated damages for any delays in the completion of the work due: (1) To any acts of the Government, including controls or restrictions upon or requisitioning of materials, equipment, tools, or labor by reason of war, National Defense, or any other national emergency;

(2) To any acts of the City;

(3) To causes not reasonably foreseeable by the parties to this Contract at the time of the execution of the Contract which are beyond the control and without the fault or negligence of the Contractor, including, but not restricted to, acts of God or of the public enemy, acts of another Contractor in their performance of some other contract with the City, fires, floods, epidemics, quarantine restrictions, strikes, freight embargoes, and weather of unusual severity such as hurricanes, tornadoes, cyclones, and other extreme weather conditions; and

(4) To any delay of any subcontractor occasioned by any of the causes specified in subparagraphs (1), (2) and (3) of this paragraph "c". Provided, however, that the Contractor promptly notify the City in writing within ten (10) days the cause of the delay. Upon receipt of such notification, the City shall ascertain the facts and the cause of the delay. If, upon the basis of facts and the terms of the Contract, the delay is properly excusable, the City shall extend the time for completing the work for a period of time commensurate with the period of excusable delay.

112. ASSIGNMENT OR NOVATION

The Contractor shall not assign or transfer, whether by an assignment or novation, any of its rights, duties, benefits, obligations, liabilities, or responsibilities under this Contract without the written consent of the City; provided, however, that assignments to banks, trust companies, or other financial institutions may be made without the consent of the City. No assignment or novation expressly provides that the assignment of any of the Contractor's rights or benefits under the Contract is subject to a prior lien for labor performed, services rendered, and materials, tools, and equipment supplied for the performance of the work under this Contract in favor of all persons, firms, or corporations rendering such labor or services or supplying such materials, tools, or equipment.

113. DISPUTES

a. All disputes arising under this Contract or its interpretation, whether involving law or fact or both, or extra work, and all claims for alleged breach of contract shall, within ten (10) days of the first event giving rise to the dispute, be presented by the Contractor to the City for decision. All papers pertaining to claims shall be filed in quadruplicate. Such notice need not detail the amount of the claim but shall state the facts surrounding the claim in sufficient detail to identify the claim together with its character and scope. In the meantime, the Contractor shall proceed with the work as directed by the City. Any claim not presented within the time limit specified within this paragraph shall be deemed to have been waived, except that if the claim is of a continuing character and notice of the claim is not given within ten (10) days of the first event giving rise to it, the claim will be considered only for a period commencing ten (10) days prior to the receipt by the City of notice thereof.

b. The Contractor shall submit in detail his claim and his proof thereof. Each decision by the City will be in writing and will be mailed to the Contractor by registered or certified mail, return receipt requested, directed to his last known address or actually delivered to Contractor or its managing agent. All interpretations or decisions of the City shall be consistent with the Contract and its intent.

c. If the Contractor does not agree with any decision of the City, he shall in no case allow the dispute to delay the work but shall notify the City promptly that he is proceeding with the work under protest and he may then accept the matter in question from the final release. If the Contractor does not agree with any decision of the City, he may submit the matter to arbitration no later than thirty (30) days after the date on which the Contractor received the City's decision; provided, however, that the City shall not be required to submit to arbitration without its prior written consent; and if the City does consent to arbitration, then the Contractor shall pay all costs of such arbitration.

114. TECHNICAL SPECIFICATIONS AND DRAWINGS

Anything mentioned in the Technical Specifications and not shown on the Drawings or shown on the Drawings and not mentioned in the Technical Specifications, shall be of like effect as if shown on or mentioned in both. In case of difference between Drawings and Technical Specifications, the Technical Specifications shall govern. In case of any discrepancy on Drawings or Technical Specifications, the matter shall be immediately submitted to the City, without whose decision, said discrepancy shall not be adjusted by the Contractor, save only at his own risk and expense.

115. SHOP DRAWINGS

a. All required shop drawings, machinery details, layout drawings, etc. shall be submitted to the Architect or the City, as directed by the City, in two copies for approval sufficiently in advance of requirements to afford ample time for checking, including time for correcting, resubmitting and rechecking if necessary. The Contractor may proceed, only at his own risk, with manufacture or installation of any equipment or work covered by said shop drawings, etc. until they are approved and no claim, by the Contractor, for extension of the Contract time will be granted by reason of his failure in this respect.

b. Any drawing submitted without the Contractor's stamp of approval will not be considered and will be returned to him for proper resubmission. If any drawings show variations from the requirements of the Contract because of standard shop practice or other reason, the Contractor shall make specific mention of such variation in his letter of transmittal in order that, if acceptable, suitable action may be taken for proper adjustment of contract price and/or time, otherwise the Contractor will not be relieved of the responsibility for executing the work in accordance with the Contract even though the drawings have been approved.

c. If a shop drawing with the Contractor involves only a minor adjustment in the interest of the City not involving a change in Contract price or time, the Architect may approve the drawing. The approval shall be general, shall not relieve the Contractor from his responsibility for adherence to the Contract or for any error in the drawing and shall contain in substance the following: "The modification shown on the attached drawing is approved in the interest of the City to effect an improvement for the Project and is ordered with the understanding that it does not involve any change in the Contract price or time; that it is subject generally to all Contract stipulation and covenants; and that it is without prejudice to any and all rights of the City under the Contract and surety bond or bonds."

116. REQUEST FOR SUPPLEMENTARY INFORMATION

It shall be the responsibility of the Contractor to make timely requests of the City for any additional information not already in his possession which should be furnished by the City under the terms of this Contract, and which he will require in the planning and execution of the work. Such requests may be submitted in writing from time to time as the need is approached, but each shall be filed in ample time to permit appropriate action to be taken by all parties involved so as to avoid delay. Each request shall be in writing, and list the various items and the latest date by which each will be required by the Contractor. The first list shall be submitted within two (2) weeks after Contract award and shall be as complete as possible at that time. The Contractor shall, if requested, furnish promptly any assistance and information the City may require in responding to these requests of the Contractor. The Contractor shall be fully responsible for any delay in his work or to others arising from his failure to comply fully with the provisions of this Section.

117. MATERIALS AND WORKMANSHIP

a. Unless otherwise specifically provided for in the Technical Specifications, all workmanship, equipment, materials and articles incorporated in the work shall be new and the best grade of the respective kinds for the purpose. Where equipment, materials, articles or workmanship are referred to in the Technical Specifications as an equal to any particular standard, the City shall decide the question of equality.

b. The Contractor shall furnish to the City for approval the manufacturer's detailed specifications for all machinery, mechanical and other special equipment, which he contemplates installing together with full information as to type, performance characteristics, and all other pertinent information as required, and shall likewise submit for approval as required full information concerning all other materials or articles which he proposes to incorporate in the work. (See Section 118 hereof)

c. Machinery, mechanical and other equipment, materials or articles installed or used without such prior approval shall be at the risk of subsequent rejection.

d. Materials specified by reference to the number or symbol of a specific standard, such as A.S.T.M. Standard, a Federal Specification or other similar standard, shall comply with requirements in the latest revision thereof and any amendment or supplement thereto in effect on the date of the Invitation for Bids, except as limited to type, class or grade, or modified in such reference. The Standards referred to, except as modified in the Technical Specifications shall have full force and effect as though printed therein.

e. The City may require the Contractor to dismiss from the work such employee or employees as the City may deem incompetent, or careless, or insubordinate.

118. SAMPLES, CERTIFICATES AND TESTS

a. The Contractor shall submit all material or equipment samples, certificates, affidavits, etc. as called for in the Contract Documents or required by the Architect, promptly after award of the Contract and acceptance of the Contractor's Bond. No such material or equipment shall be manufactured or delivered to the site, except at the Contractor's own risk, until the required samples or certificates have been approved in writing by the City or the Architect. Any delay in the work caused by late or improper submission of samples or certificates for approval shall not be considered just cause for an extension of the contract time. Each sample submitted by the Contractor shall carry a label giving the name of the Contractor, the project for which it is intended, and the name of the producer. The accompanying certificate or letter from the Contractor shall state that the sample complies with Contract requirements, shall give the name and brand of the product, its place of origin, the name and address of the producer and all specifications or other detailed information which will assist the Architect or the City in passing upon the acceptability of the sample promptly. It shall also include the statement that all materials or equipment furnished for use in the project will comply with the samples and/or certified statements.

b. Approval of any materials shall be general only and shall not constitute a waiver of the City's right to demand full compliance with Contract requirements. After actual deliveries, the City or the Architect will have such check tests made as they deem necessary in each instance and may reject materials and equipment and accessories for cause, even though such materials and equipment have been given general approval. If materials, equipment or accessories which fail to meet check tests have been incorporated in the work, the City or the Architect will have the right to cause their removal and replacement by proper materials or to demand and secure such reparation by the Contractor as is equitable.

c. Except as otherwise specifically stated in the Contract, the costs of sampling and testing will be divided as follows:

(1) The Contractor shall furnish without extra cost, including packing and delivery charges, all samples required for testing purposes, except those samples taken on the project by the City or the Architect; (2) The Contractor shall assume all costs of retesting materials which fail to meet Contract requirements;

(3) The Contractor shall assume all costs of testing materials offered in substitution for those found deficient; and

(4) The City will pay for all other testing expenses.

119. CARE OF WORK

a. The Contractor shall be responsible for all damages to persons or property that occur as a result of his fault or negligence in connection with the prosecution of the work and shall be responsible for the proper care and protection of all work performed until completion and final acceptance, whether or not the same has been covered in whole or in part by payments made by the City.

b. In an emergency affecting the safety of life, limb or property, including adjoining property, the Contractor, without special instructions or authorization from the City is authorized to act at his own discretion to prevent such threatened loss or injury, and he shall so act. He shall likewise act if instructed to do so by the City. Any compensation claimed by the Contractor on account of such emergency work will be determined by the City as provided in Section 109 hereof.

c. The Contractor shall avoid damage as a result of his operations to existing sidewalks, streets, curbs, pavements, utilities (except those which are to be replaced or removed), adjoining property, etc., and he shall at his own expense completely repair any damage thereto caused by his operations.

d. The Contractor shall shore up, brace, underpin, secure and protect as may be necessary all foundations and other parts of existing structures adjacent to, adjoining, and in the vicinity of the site, which may be in any way affected by the excavations or other operations connected with the construction of the Improvements embraced in this Contract. The Contractor shall be responsible for the giving of any and all required notices to

any adjacent or adjoining property owner or other party before the commencement of any work. The Contractor shall indemnify and save harmless the City from any damages on account of settlements or the loss of lateral support of adjoining property and from all loss or expense and all damages for which the City may become liable in consequence of such injury or damage to adjoining structures and their premises.

120. ACCIDENT PREVENTION

a. The Contractor shall exercise proper precaution at all times for the protection of persons and property and shall be responsible for all damages to persons or property, either on or off the site, which occur as a result of his fault or negligence in connection with the prosecution of the work. The safety provisions of applicable Federal, State and local laws and ordinances and building and construction codes shall be observed and the Contractor shall take or cause to be taken such additional safety and health measures as the City may determine to be reasonably necessary. Machinery, equipment, and all hazards shall be guarded in accordance with the safety provisions of the A Manual of Accident Prevention in Construction published by the Associated General Contractors of America, Inc., to the extent that such provisions are not in conflict with applicable local laws.

b. The Contractor shall maintain an accurate record of all cases of death, occupational disease, and injury requiring medical attention or causing loss of time from work, arising out of and in the course of employment on work under the Contract. The Contractor shall promptly furnish the Owner with reports concerning these matters.

121. SANITARY FACILITIES

The Contractor shall furnish, install, and maintain ample sanitary facilities for the workmen. As the needs arise a sufficient number of enclosed temporary toilets shall be conveniently placed as required by the sanitary codes of the State and Local Government. Drinking water shall be provided from an approved source, so piped or transported as to keep it safe and fresh and served from single service containers or satisfactory types of sanitary drinking stands or fountains. All such facilities and services shall be furnished in strict accordance with existing and governing health regulations.

122. USE OF PREMISES

a. The Contractor shall confine his equipment, storage of materials, and construction operations to the Contract limits as shown on the Drawings and as prescribed by ordinances or permits, or as may be directed by the City, and shall not unreasonably encumber the site or public rights of way with his materials and construction equipment.

b. The Contractor shall comply with all reasonable instructions of the City and the ordinances and codes of the Local Government regarding signs, advertising, traffic, fires, explosives, danger signals, barricades.

123. REMOVAL OF DEBRIS, CLEANING, ETC.

The Contractor shall, periodically or as directed during the progress of the work, remove and legally dispose of all surplus excavated material and debris, and keep the Project Area and public rights of way reasonably clear. Upon completion of the work, he shall remove all temporary construction facilities, debris and unused materials provided for the work, and put the whole site of the work and public rights of way in a neat and clean condition. Trash burning on the site of the work will be subject to prior approval of the City and existing State and local regulations.

124. INSPECTION

a. All materials and workmanship shall be subject to inspection, examination or test by the City or the Architect at any and all times during manufacture or construction and at any and all places where such manufacture or construction is carried on. The City shall have the right to reject defective or substandard

material and workmanship or require its correction. Unacceptable workmanship shall be satisfactorily corrected. Rejected material shall be promptly segregated and removed from the Project Area and replaced with material of specified quality without charge therefor. If the Contractor fails to proceed at once with the correction of rejected workmanship or defective material, the City may contract or otherwise have the defects remedied or rejected materials removed from the Project Area and charge the cost of the same against any moneys which may be due the Contractor, without prejudice to any other rights or remedies of the City.

b. The Contractor shall furnish promptly all materials reasonably necessary for any tests which may be required. (See Section 118 hereof). All tests by the City will be performed in such a manner as not to delay the work unnecessarily and will be made in accordance with the provisions of the Technical Specifications.

c. The Contractor shall notify the City sufficiently in advance of back-filling or concealing any facilities to permit proper inspection. If any facilities are concealed without approval or consent by the City, the Contractor shall uncover for inspection and recover such facilities all at his own expense, when so requested by the City.

Should it be considered necessary or advisable by the City at any time before final acceptance of the entire work to make an examination of work already completed by uncovering the same, the Contractor shall on request promptly furnish all necessary facilities, labor, and material. If such work is found to be defective in any important or essential respect, due to fault of the Contractor or his subcontractors the Contractor shall defray all the expenses of such examination and of satisfactory reconstruction. If, however, such work is found to meet the requirements of the Contract, the actual cost of labor and material necessarily involved in the examination and replacement, plus 15 percent of such costs to cover superintendence, general expenses and profit, shall be allowed the Contractor and he shall, in addition, if completion of the work of the entire Contract has been delayed thereby, be granted a suitable extension of time on account of the additional work involved.

d. Inspection of materials and appurtenances to be incorporated in the Improvements embraced in this Contract may be made at the place of production, manufacture or shipment, whenever the quantity justifies it, and such inspection and acceptance, unless otherwise stated in the Technical Specifications, shall be final, except as regards (1) latent defects, (2) departures from specific requirements of the Contract, (3) damage or loss in transit, or (4) fraud or such gross mistakes as amount to fraud. Subject to the requirements contained in the preceding sentence, the inspection of materials as a whole or in part will be made at the Project Site.

e. Neither inspection, testing, approval nor acceptance of the work in whole or in part, by the City or its agents shall relieve the Contractor or his sureties of full responsibility for materials furnished or work performed not in strict accordance with the Contract.

125. REVIEW BY THE CITY

The City, its authorized representatives and agents, and the Architect, shall, at all times have access to and be permitted to observe and review all work, materials, equipment, payrolls, personnel records, employment conditions, and other relevant data and records pertaining to this Contract; provided, however, that all instructions and approvals with respect to work will be given to the Contractor only by the City through its authorized representative or agents.

126. FINAL INSPECTION

When the work embraced in this Contract is substantially completed, the Contractor shall notify the City in writing that the work will be ready for final inspection on a definite date which shall be stated in such notice. The notice shall bear the signed concurrence of the representative of the City having charge of inspection. If the City determines that the status of the Improvements is as represented, it will make the arrangements necessary to have final inspection commenced on the date stated in such notice, or as soon thereafter as is practicable.

127. DEDUCTION FOR UNCORRECTED WORK

If the City deems it not expedient to require the Contractor to correct work not done in accordance with the Contract Documents, an equitable deduction from the Contract Price will be made by agreement between the Contractor and the City and subject to settlement, in case of dispute, as herein provided.

128. TIME

a. The Contract Time is the period of time allotted in the Contract for completion of the Work. The date of commencement of the Work is the date established in a notice to proceed issued by the City to the Contractor. The Contractor shall begin the Work upon receipt of the notice to proceed.

b. The term "day" as used herein shall mean calendar day.

c. If a date of completion is included in the Contract, it shall be the Date of Substantial Completion of the Work, including authorized extensions thereto. The "Date of Substantial Completion of the Work" is the date certified by the City when construction is sufficiently complete, in accordance with the Contract, so the City may occupy the Work for the use for which it is intended.

129. INSURANCE

The Contractor shall carry the following insurance, at his expense and no direct payment for premiums shall be made by the City. Carriage of such insurance shall in no way alleviate the Contractor of his responsibilities under the contract.

a. The Contractor will be required to carry insurance of the kinds and in the amounts hereinafter specified. The Contractor shall not commence work under the contract until he has obtained all the insurance required by these specifications and until such insurance has been approved by the City Attorney, nor shall the Contractor allow any subcontractor to commence work on his subcontract until all similar insurance required of the subcontractor shall have been so obtained and approved.

b. Insurance

The Contractor shall provide Commercial General Liability in an amount not less than \$1,500,000.00 combined single limit and Automobile Liability Insurance in an amount not less than \$1,500,000.00 combined single limit shall be in a company licensed to do business in Minnesota; and shall provide for the following: Liability for Premises, Operations, Completed Operations, Independent Contractors, and Contractual Liability. Property damage coverage for explosion, collapse, and underground Axcu to be included. City of Duluth shall be named as Additional Insured under the Commercial General Liability policy. Contractor shall also provide evidence of Statutory Worker's Compensation Insurance. Contractor to provide Certificate of Insurance evidencing such coverage with 30-day notice of cancellation, non-renewal, or material change provision included.

c. Subcontractor's Insurance

In the event any work contemplated by the contract is sublet, the Contractor shall have the duty to assure that the subcontractors provide insurance in accord with the minimum requirements hereinabove imposed on the Contractor.

d. Proof of Insurance

The Contractor shall not proceed with the work contemplated in this contract until he has furnished the City Attorney of the City of Duluth with satisfactory proof of the existence and carriage of insurance of the kinds and in the amounts specified.

e. Indemnification

The Contractor shall defend, indemnify and save harmless the City and all of its officers, agents and employees from all suits, actions or claims of any character, name and description brought for on account of any injuries or damages received or sustained by any person, persons or property, by or from the act or acts of said Contractor, or by or in consequence of any negligence in safeguarding the work, or through the use of unacceptable materials in constructing the work, or by or on account of any act or omission, neglect or

misconduct of said Contractor, or from any claims or amount arising or recovered under the Workmen's Compensation Law or any other law, by-law, ordinance, order or decree, and so much of the money due the said Contractor under and by virtue of his contract, as shall be considered necessary by the City may be retained for the use of the City or in case no money is due, his surety shall be held until such suit or suits, action or actions, claim or claims, for injuries or damages as aforesaid, shall have been settled and suitable evidence to that effect furnished to the City. The Contractor shall indemnify and save harmless the City from any and all losses caused by or on account of any claims or amounts recovered for any infringement of patent, trademark, or copyright. The unauthorized use by the Contractor of public or private property for any purpose may be considered an injury or damage to the property so used.

130. PATENTS

The Contractor shall hold and save the City, its officers, employees, representatives and agents, and the Architect, harmless from liability of any nature or kind, including costs and expenses, for, or on account of, any patented or unpatented invention, process, article, or appliance manufactured or used in the performance of the Contract, including its use by the City, unless otherwise specifically stipulated in the Technical Specifications.

131. WARRANTY

No material, supplies, or equipment to be installed or furnished under this Contract shall be purchased subject to any chattel mortgage or under a conditional sale, lease-purchase or other agreement by which an interest therein or in any part thereof is retained by the seller or supplier. The Contractor shall warrant good title to all materials, supplies, and equipment installed or incorporated in the work and upon completion of all work, shall deliver the same together with all improvements and appurtenances constructed or placed thereon by him to the City free from any claims, liens, or charges. Neither the Contractor nor any person, firm or corporation furnishing any material or labor for any work covered by this Contract shall have any right to a lien upon any improvement or appurtenance thereon. Nothing contained in this paragraph, however, shall defeat or impair the right of persons furnishing materials or labor to recover under any bond given by the Contractor for their protection or any rights under any law permitting such persons to look to funds due the Contractor in the hands of the City. The provisions of this paragraph shall be inserted in all subcontracts and material contracts and notices for the work when no formal contract is entered into for such materials.

132. GENERAL GUARANTEE

- a. Neither the final certificate of payment nor any provisions in the Contract nor partial or entire use of the improvements embraced in this Contract by the City or the public shall constitute an acceptance of liability in respect to any express warranties or responsibility for faulty materials or workmanship. The Contractor shall promptly remedy any defects in the work and pay for any damage to other work resulting therefrom which subsequently appears. The City will give notice of defective materials and work with reasonable promptness.
- b. If, within one year after the Date of Substantial Completion or within such longer period of time as may be prescribed by law or by the terms of any applicable special guarantee required by the Contract, any of the Work is found to be defective or not in accordance with the specifications of the Contract, the Contractor shall correct it promptly upon receipt of a written notice from the City to do so, unless the City has previously given the Contractor a written acceptance of such condition or work.

133. ENVIRONMENTAL CONDITIONS

Waste Disposal: The SUBRECIPIENT shall comply with the most recent Minnesota Pollution Control Agency (MPCA) waste disposal requirements and include said disposal requirements in the project's base bid specifications. Waste material, including but not limited to: construction/demolition debris, asbestos-

containing material, residential lead paint waste, hazardous waste, and above- and under-ground tanks, shall be disposed of at MPCA-permitted landfill sites only. Copies of all notification, shipment, and landfill receipt records shall be maintained in the subrecipient's project file.

Minnesota Pollution Control Agency
520 Lafayette Rd., St. Paul, MN 55155
(800) 657-3864

a. Construction/Demolition Waste.

Construction/demolition debris will be disposed of at a Minnesota Pollution Control Agency (MPCA) permitted landfill site only, with copies of all landfill receipts for said debris maintained in the subrecipient's project file.

(Solid Waste Management Rules, Chapter 7001 & 7035)

b. Asbestos-Containing Waste.

All asbestos removal and disposal shall be in strict accordance with all applicable permits. The contract bidder shall include the price of all permits, testing, removal, and disposal in the project base bid.

- Project asbestos-containing material removal pursuant to USEPA 40 CFR 61.145 Standard for Demolition and Renovation.
- All asbestos-containing waste material shall be disposed of pursuant to USEPA 40 CFR 61.150 at a MPCA permitted landfill site only, in accordance with the provisions of USEPA 40 CFR 61.154.
- For all asbestos-containing material, a copy of the MPCA Notification of Demolition and Renovation record and all Waste Shipment records shall be maintained in the subrecipient's project file.

c. Hazardous Waste Material.

The MPCA shall be contacted for instructions on handling and disposing of materials containing Polychlorinated Biphenyls (PCBs) or any other identified/encountered hazardous materials. A copy of all correspondence and disposal records shall be maintained in the subrecipient's project file.

- MPCA Hazardous Waste Compliance Guide -- October 1989, Revised January 1991
- MPCA Hazardous Waste Fact Sheet Checklist -- August 1993

d. Above and Below Ground Storage Tanks.

The MPCA Tanks and Spills Section shall be contacted for instructions on handling or removal of all above- and underground tanks identified/encountered. A copy of all correspondence and disposal records shall be maintained in the subrecipient's project file.

e. Residential Lead Paint Waste.

Projects whose activities produce residential lead paint waste are responsible for the management and proper disposal of the waste at an MPCA permitted landfill site only, pursuant to Minn. Stat. sections 116.87, 116.875, 116.88. A copy of the Residential Lead Abatement Notification and Shipping forms shall be maintained in the subrecipient's project file.

134. CONTRACTOR'S RECORDS

The contractor agrees that, as provided in Minnesota Statutes 16C.05, Subd. 5, contractor's books, records, documents, and accounting procedures and practices are subject to examination by the city or the state auditor for three years from the date of execution of this contract.

(End of Document)

ATTACHMENT A

RESPONSIBLE CONTRACTOR VERIFICATION AND CERTIFICATION OF COMPLIANCE

PROJECT TITLE: _____

Minn. Stat. § 16C.285, Subd. 7. **IMPLEMENTATION.** ... any prime contractor or subcontractor that does not meet the minimum criteria in subdivision 3 or fails to verify that it meets those criteria is not a responsible contractor and is not eligible to be awarded a construction contract for the project or to perform work on the project...

Minn. Stat. § 16C.285, Subd. 3. **RESPONSIBLE CONTRACTOR, MINIMUM CRITERIA.** "Responsible contractor" means a contractor that conforms to the responsibility requirements in the solicitation document for its portion of the work on the project and verifies that it meets the following minimum criteria:

- | | |
|-----|---|
| (1) | <p>The Contractor:</p> <ul style="list-style-type: none">(i) is in compliance with workers' compensation and unemployment insurance requirements;(ii) is currently registered with the Department of Revenue and the Department of Employment and Economic Development if it has employees;(iii) has a valid federal tax identification number or a valid Social Security number if an individual; and(iv) has filed a certificate of authority to transact business in Minnesota with the Secretary of State if a foreign corporation or cooperative. |
| (2) | <p>The contractor or related entity is in compliance with and, during the three-year period before submitting the verification, has not violated section 177.24, 177.25, 177.41 to 177.44, 181.13, 181.14, or 181.722, and has not violated United States Code, title 29, sections 201 to 219, or United States Code, title 40, sections 3141 to 3148. For purposes of this clause, a violation occurs when a contractor or related entity:</p> <ul style="list-style-type: none">(i) repeatedly fails to pay statutorily required wages or penalties on one or more separate projects for a total underpayment of \$25,000 or more within the three-year period;(ii) has been issued an order to comply by the commissioner of Labor and Industry that has become final;(iii) has been issued at least two determination letters within the three-year period by the Department of Transportation finding an underpayment by the contractor or related entity to its own employees;(iv) has been found by the commissioner of Labor and Industry to have repeatedly or willfully violated any of the sections referenced in this clause pursuant to section 177.27;(v) has been issued a ruling or findings of underpayment by the administrator of the Wage and Hour Division of the United States Department of Labor that have become final or have been upheld by an administrative law judge or the Administrative Review Board; or(vi) has been found liable for underpayment of wages or penalties or misrepresenting a construction worker as an independent contractor in an action brought in a court having jurisdiction. Provided that, if the contractor or related entity contests a determination of underpayment by the Department of Transportation in a contested case proceeding, a violation does not occur until the contested case proceeding has concluded with a determination that the contractor or related entity underpaid wages or penalties;* |

(3)	The contractor or related entity is in compliance with and, during the three-year period before submitting the verification, has not violated section 181.723 or chapter 326B. For purposes of this clause, a violation occurs when a contractor or related entity has been issued a final administrative or licensing order;*
(4)	The contractor or related entity has not, more than twice during the three-year period before submitting the verification, had a certificate of compliance under section 363A.36 revoked or suspended based on the provisions of section 363A.36, with the revocation or suspension becoming final because it was upheld by the Office of Administrative Hearings or was not appealed to the office;*
(5)	The contractor or related entity has not received a final determination assessing a monetary sanction from the Department of Administration or Transportation for failure to meet targeted group business, disadvantaged business enterprise, or veteran-owned business goals, due to a lack of good faith effort, more than once during the three-year period before submitting the verification;*
	* Any violations, suspensions, revocations, or sanctions, as defined in clauses (2) to (5), occurring prior to July 1, 2014, shall not be considered in determining whether a contractor or related entity meets the minimum criteria.
(6)	The contractor or related entity is not currently suspended or debarred by the federal government or the state of Minnesota or any of its departments, commissions, agencies, or political subdivisions; and
(7)	All subcontractors that the contractor intends to use to perform project work have verified to the contractor through a signed statement under oath by an owner or officer that they meet the minimum criteria listed in clauses (1) to (6).

Minn. Stat. § 16C.285, Subd. 5. **SUBCONTRACTOR VERIFICATION.**

A prime contractor or subcontractor shall include in its verification of compliance under subdivision 4 a list of all of its first-tier subcontractors that it intends to retain for work on the project.

If a prime contractor or any subcontractor retains additional subcontractors on the project after submitting its verification of compliance, the prime contractor or subcontractor shall obtain verifications of compliance from each additional subcontractor with which it has a direct contractual relationship and shall submit a supplemental verification confirming compliance with subdivision 3, clause (7), within 14 days of retaining the additional subcontractors.

A prime contractor shall submit to the contracting authority upon request copies of the signed verifications of compliance from all subcontractors of any tier pursuant to subdivision 3, clause (7). A prime contractor and subcontractors shall not be responsible for the false statements of any subcontractor with which they do not have a direct contractual relationship. A prime contractor and subcontractors shall be responsible for false statements by their first-tier subcontractors with which they have a direct contractual relationship only if they accept the verification of compliance with actual knowledge that it contains a false statement.

Minn. Stat. § 16C.285, Subd. 4. **VERIFICATION OF COMPLIANCE.**

A contractor responding to a solicitation document of a contracting authority shall submit to the contracting authority a signed statement under oath by an owner or officer verifying compliance with each of the minimum criteria in subdivision 3 at the time that it responds to the solicitation document.

A contracting authority may accept a sworn statement as sufficient to demonstrate that a contractor is a responsible contractor and shall not be held liable for awarding a contract in reasonable reliance on that statement. Failure to verify compliance with any one of the minimum criteria or a false statement under oath in a verification of compliance shall render the prime contractor or subcontractor that makes the false statement ineligible to be awarded a construction contract on the project for which the verification was submitted.

A false statement under oath verifying compliance with any of the minimum criteria may result in termination of a construction contract that has already been awarded to a prime contractor or subcontractor that submits a false statement. A contracting authority shall not be liable for declining to award a contract or terminating a contract based on a reasonable determination that the contractor failed to verify compliance with the minimum criteria or falsely stated that it meets the minimum criteria.

CERTIFICATION

By signing this document I certify that I am an owner or officer of the company, and I swear under oath that:

- 1) My company meets each of the Minimum Criteria to be a responsible contractor as defined herein and is in compliance with Minn. Stat. § 16C.285,**
- 2) I have included Attachment A-1 with my company's solicitation response, and**
- 3) if my company is awarded a contract, I will also submit Attachment A-2 as required.**

Authorized Signature of Owner or Officer:

Printed Name:

Title:

Date:

Company Name:

NOTE: Minn. Stat. § 16C.285, Subd. 2, (c) If only one prime contractor responds to a solicitation document, a contracting authority may award a construction contract to the responding prime contractor even if the minimum criteria in subdivision 3 are not met.

ATTACHMENT A-1

FIRST-TIER SUBCONTRACTORS LIST

SUBMIT WITH PRIME CONTRACTOR RESPONSE

PROJECT TITLE: _____

Minn. Stat. § 16C.285, Subd. 5. A prime contractor or subcontractor shall include in its verification of compliance under subdivision 4 a list of all of its first-tier subcontractors that it intends to retain for work on the project. ...

FIRST TIER SUBCONTRACTOR NAMES (Legal name of company as registered with the Secretary of State)	Name of city where company home office is located

ATTACHMENT A-2

ADDITIONAL SUBCONTRACTORS LIST

PRIME CONTRACTOR TO SUBMIT AS SUBCONTRACTORS ARE ADDED TO THE PROJECT

PROJECT TITLE: _____

This form must be submitted to the Project Manager or individual as identified in the solicitation document.

Minn. Stat. § 16C.285, Subd. 5. ... If a prime contractor or any subcontractor retains additional subcontractors on the project after submitting its verification of compliance, the prime contractor or subcontractor shall obtain verifications of compliance from each additional subcontractor with which it has a direct contractual relationship and shall submit a supplemental verification confirming compliance with subdivision 3, clause (7), within 14 days of retaining the additional subcontractors. ...

ADDITIONAL SUBCONTRACTOR NAMES (Legal name of company as registered with the Secretary of State)	Name of city where company home office is located

ADDITIONAL SUBCONTRACTOR NAMES (Legal name of company as registered with the Secretary of State)	Name of city where company home office is located

SUPPLEMENTAL CERTIFICATION FOR ATTACHMENT A-2	
<p>By signing this document I certify that I am an owner or officer of the company, and I swear under oath that:</p> <p>All additional subcontractors listed on Attachment A-2 have verified through a signed statement under oath by an owner or officer that they meet the minimum criteria to be a responsible contractor as defined in Minn. Stat. § 16C.285.</p>	
Authorized Signature of Owner or Officer:	Printed Name:
Title:	Date:
Company Name:	

Applicability

The Project or Program to which the construction work covered by this contract pertains is being assisted by the United States of America and the following Federal Labor Standards Provisions are included in this Contract pursuant to the provisions applicable to such Federal assistance.

A. 1. (i) Minimum Wages. All laborers and mechanics employed or working upon the site of the work, will be paid unconditionally and not less often than once a week, and without subsequent deduction or rebate on any account (except such payroll deductions as are permitted by regulations issued by the Secretary of Labor under the Copeland Act (29 CFR Part 3), the full amount of wages and bona fide fringe benefits (or cash equivalents thereof) due at time of payment computed at rates not less than those contained in the wage determination of the Secretary of Labor which is attached hereto and made a part hereof, regardless of any contractual relationship which may be alleged to exist between the contractor and such laborers and mechanics. Contributions made or costs reasonably anticipated for bona fide fringe benefits under Section 1(b)(2) of the Davis-Bacon Act on behalf of laborers or mechanics are considered wages paid to such laborers or mechanics, subject to the provisions of 29 CFR 5.5(a)(1)(iv); also, regular contributions made or costs incurred for more than a weekly period (but not less often than quarterly) under plans, funds, or programs, which cover the particular weekly period, are deemed to be constructively made or incurred during such weekly period.

Such laborers and mechanics shall be paid the appropriate wage rate and fringe benefits on the wage determination for the classification of work actually performed, without regard to skill, except as provided in 29 CFR 5.5(a)(4). Laborers or mechanics performing work in more than one classification may be compensated at the rate specified for each classification for the time actually worked therein: Provided, That the employer's payroll records accurately set forth the time spent in each classification in which work is performed. The wage determination (including any additional classification and wage rates conformed under 29 CFR 5.5(a)(1)(ii) and the Davis-Bacon poster (WH-1321) shall be posted at all times by the contractor and its subcontractors at the site of the work in a prominent and accessible, place where it can be easily seen by the workers.

(ii) (a) Any class of laborers or mechanics which is not listed in the wage determination and which is to be employed under the contract shall be classified in conformance with the wage determination. HUD shall approve an additional classification and wage rate and fringe benefits therefor only when the following criteria have been met:

(1) The work to be performed by the classification requested is not performed by a classification in the wage determination; and

(2) The classification is utilized in the area by the construction industry; and

(3) The proposed wage rate, including any bona fide fringe benefits, bears a reasonable relationship to the wage rates contained in the wage determination.

(b) If the contractor and the laborers and mechanics to be employed in the classification (if known), or their representatives, and HUD or its designee agree on the classification and wage rate (including the amount designated for fringe benefits where appropriate), a report of the action taken shall be sent by HUD or its designee to the Administrator of the Wage and Hour Division, Employment Standards Administration, U.S. Department of Labor, Washington, D.C. 20210. The Administrator, or an authorized representative, will approve, modify, or disapprove every additional classification action within 30 days of receipt and so advise HUD or its designee or will notify HUD or its designee within the 30-day period that additional time is necessary. (Approved by the Office of Management and Budget under OMB control number 1215-0140.)

(c) In the event the contractor, the laborers or mechanics to be employed in the classification or their representatives, and HUD or its designee do not agree on the proposed classification and wage rate (including the amount designated for fringe benefits, where appropriate), HUD or its designee shall refer the questions, including the views of all interested parties and the recommendation of HUD or its designee, to the Administrator for determination. The Administrator, or an authorized representative, will issue a determination within 30 days of receipt and so advise HUD or its designee or will notify HUD or its designee within the 30-day period that additional time is necessary. (Approved by the Office of Management and Budget under OMB Control Number 1215-0140.)

(d) The wage rate (including fringe benefits where appropriate) determined pursuant to subparagraphs (1)(ii)(b) or (c) of this paragraph, shall be paid to all workers performing work in the classification under this contract from the first day on which work is performed in the classification.

(iii) Whenever the minimum wage rate prescribed in the contract for a class of laborers or mechanics includes a fringe benefit which is not expressed as an hourly rate, the contractor shall either pay the benefit as stated in the wage determination or shall pay another bona fide fringe benefit or an hourly cash equivalent thereof.

(iv) If the contractor does not make payments to a trustee or other third person, the contractor may consider as part

of the wages of any laborer or mechanic the amount of any costs reasonably anticipated in providing bona fide fringe benefits under a plan or program, Provided, That the Secretary of Labor has found, upon the written request of the contractor, that the applicable standards of the Davis-Bacon Act have been met. The Secretary of Labor may require the contractor to set aside in a separate account assets for the meeting of obligations under the plan or program. (Approved by the Office of Management and Budget under OMB Control Number 1215-0140.)

2. Withholding. HUD or its designee shall upon its own action or upon written request of an authorized representative of the Department of Labor withhold or cause to be withheld from the contractor under this contract or any other Federal contract with the same prime contractor, or any other Federally-assisted contract subject to Davis-Bacon prevailing wage requirements, which is held by the same prime contractor so much of the accrued payments or advances as may be considered necessary to pay laborers and mechanics, including apprentices, trainees and helpers, employed by the contractor or any subcontractor the full amount of wages required by the contract. In the event of failure to pay any laborer or mechanic, including any apprentice, trainee or helper, employed or working on the site of the work, all or part of the wages required by the contract, HUD or its designee may, after written notice to the contractor, sponsor, applicant, or owner, take such action as may be necessary to cause the suspension of any further payment, advance, or guarantee of funds until such violations have ceased. HUD or its designee may, after written notice to the contractor, disburse such amounts withheld for and on account of the contractor or subcontractor to the respective employees to whom they are due. The Comptroller General shall make such disbursements in the case of direct Davis-Bacon Act contracts.

3. (i) Payrolls and basic records. Payrolls and basic records relating thereto shall be maintained by the contractor during the course of the work preserved for a period of three years thereafter for all laborers and mechanics working at the site of the work. Such records shall contain the name, address, and social security number of each such worker, his or her correct classification, hourly rates of wages paid (including rates of contributions or costs anticipated for bona fide fringe benefits or cash equivalents thereof of the types described in Section 1(b)(2)(B) of the Davis-bacon Act), daily and weekly number of hours worked, deductions made and actual wages paid. Whenever the Secretary of Labor has found under 29 CFR 5.5 (a)(1)(iv) that the wages of any laborer or mechanic include the amount of any costs reasonably anticipated in providing benefits under a plan or program described in Section 1(b)(2)(B) of the Davis-Bacon Act, the contractor shall maintain records which show that the commitment to provide such benefits is enforceable, that the plan or program is financially responsible, and that the plan or program has been

communicated in writing to the laborers or mechanics affected, and records which show the costs anticipated or the actual cost incurred in providing such benefits. Contractors employing apprentices or trainees under approved programs shall maintain written evidence of the registration of apprenticeship programs and certification of trainee programs, the registration of the apprentices and trainees, and the ratios and wage rates prescribed in the applicable programs. (Approved by the Office of Management and Budget under OMB Control Numbers 1215-0140 and 1215-0017.)

(ii) (a) The contractor shall submit weekly for each week in which any contract work is performed a copy of all payrolls to HUD or its designee if the agency is a party to the contract, but if the agency is not such a party, the contractor will submit the payrolls to the applicant sponsor, or owner, as the case may be, for transmission to HUD or its designee. The payrolls submitted shall set out accurately and completely all of the information required to be maintained under 29 CFR 5.5(a)(3)(i) except that full social security numbers and home addresses shall not be included on weekly transmittals. Instead the payrolls shall only need to include an individually identifying number for each employee (e.g., the last four digits of the employee's social security number). The required weekly payroll information may be submitted in any form desired. Optional Form WH-347 is available for this purpose from the Wage and Hour Division Web site at <http://www.dol.gov/esa/whd/forms/wh347instr.htm> or its successor site. The prime contractor is responsible for the submission of copies of payrolls by all subcontractors. Contractors and subcontractors shall maintain the full social security number and current address of each covered worker, and shall provide them upon request to HUD or its designee if the agency is a party to the contract, but if the agency is not such a party, the contractor will submit the payrolls to the applicant sponsor, or owner, as the case may be, for transmission to HUD or its designee, the contractor, or the Wage and Hour Division of the Department of Labor for purposes of an investigation or audit of compliance with prevailing wage requirements. It is not a violation of this subparagraph for a prime contractor to require a subcontractor to provide addresses and social security numbers to the prime contractor for its own records, without weekly submission to HUD or its designee. (Approved by the Office of Management and Budget under OMB Control Number 1215-0149.)

(b) Each payroll submitted shall be accompanied by a "Statement of Compliance," signed by the contractor or subcontractor or his or her agent who pays or supervises the payment of the persons employed under the contract and shall certify the following:

(1) That the payroll for the payroll period contains the information required to be provided under 29 CFR 5.5 (a)(3)(ii), the appropriate information is being maintained under 29 CFR 5.5(a)(3)(i), and that such information is correct and complete;

(2) That each laborer or mechanic (including each helper, apprentice, and trainee) employed on the contract during the payroll period has been paid the full weekly wages earned, without rebate, either directly or indirectly, and that no deductions have been made either directly or indirectly from the full wages earned, other than permissible deductions as set forth in 29 CFR Part 3;

(3) That each laborer or mechanic has been paid not less than the applicable wage rates and fringe benefits or cash equivalents for the classification of work performed, as specified in the applicable wage determination incorporated into the contract.

(c) The weekly submission of a properly executed certification set forth on the reverse side of Optional Form WH-347 shall satisfy the requirement for submission of the "Statement of Compliance" required by subparagraph A.3.(ii)(b).

(d) The falsification of any of the above certifications may subject the contractor or subcontractor to civil or criminal prosecution under Section 1001 of Title 18 and Section 231 of Title 31 of the United States Code.

(iii) The contractor or subcontractor shall make the records required under subparagraph A.3.(i) available for inspection, copying, or transcription by authorized representatives of HUD or its designee or the Department of Labor, and shall permit such representatives to interview employees during working hours on the job. If the contractor or subcontractor fails to submit the required records or to make them available, HUD or its designee may, after written notice to the contractor, sponsor, applicant or owner, take such action as may be necessary to cause the suspension of any further payment, advance, or guarantee of funds. Furthermore, failure to submit the required records upon request or to make such records available may be grounds for debarment action pursuant to 29 CFR 5.12.

4. Apprentices and Trainees.

(i) **Apprentices.** Apprentices will be permitted to work at less than the predetermined rate for the work they performed when they are employed pursuant to and individually registered in a bona fide apprenticeship program registered with the U.S. Department of Labor, Employment and Training Administration, Office of Apprenticeship Training, Employer and Labor Services, or with a State Apprenticeship Agency recognized by the Office, or if a person is employed in his or her first 90 days of probationary employment as an apprentice in such an apprenticeship program, who is not individually registered in the program, but who has been certified by the Office of Apprenticeship Training, Employer and Labor Services or a State Apprenticeship Agency (where appropriate) to be eligible for probationary employment as an apprentice. The allowable ratio of apprentices to journeymen on the job site in any craft classification shall not be greater than the ratio permitted to the contractor as to the entire work force under the registered program. Any worker listed on a payroll at an apprentice wage rate, who

is not registered or otherwise employed as stated above, shall be paid not less than the applicable wage rate on the wage determination for the classification of work actually performed. In addition, any apprentice performing work on the job site in excess of the ratio permitted under the registered program shall be paid not less than the applicable wage rate on the wage determination for the work actually performed. Where a contractor is performing construction on a project in a locality other than that in which its program is registered, the ratios and wage rates (expressed in percentages of the journeyman's hourly rate) specified in the contractor's or subcontractor's registered program shall be observed. Every apprentice must be paid at not less than the rate specified in the registered program for the apprentice's level of progress, expressed as a percentage of the journeymen hourly rate specified in the applicable wage determination. Apprentices shall be paid fringe benefits in accordance with the provisions of the apprenticeship program. If the apprenticeship program does not specify fringe benefits, apprentices must be paid the full amount of fringe benefits listed on the wage determination for the applicable classification. If the Administrator determines that a different practice prevails for the applicable apprentice classification, fringes shall be paid in accordance with that determination. In the event the Office of Apprenticeship Training, Employer and Labor Services, or a State Apprenticeship Agency recognized by the Office, withdraws approval of an apprenticeship program, the contractor will no longer be permitted to utilize apprentices at less than the applicable predetermined rate for the work performed until an acceptable program is approved.

(ii) **Trainees.** Except as provided in 29 CFR 5.16, trainees will not be permitted to work at less than the predetermined rate for the work performed unless they are employed pursuant to and individually registered in a program which has received prior approval, evidenced by formal certification by the U.S. Department of Labor, Employment and Training Administration. The ratio of trainees to journeymen on the job site shall not be greater than permitted under the plan approved by the Employment and Training Administration. Every trainee must be paid at not less than the rate specified in the approved program for the trainee's level of progress, expressed as a percentage of the journeyman hourly rate specified in the applicable wage determination. Trainees shall be paid fringe benefits in accordance with the provisions of the trainee program. If the trainee program does not mention fringe benefits, trainees shall be paid the full amount of fringe benefits listed on the wage determination unless the Administrator of the Wage and Hour Division determines that there is an apprenticeship program associated with the corresponding journeyman wage rate on the wage determination which provides for less than full fringe benefits for apprentices. Any employee listed on the payroll at a trainee rate who is not registered and participating in a training plan approved by

the Employment and Training Administration shall be paid not less than the applicable wage rate on the wage determination for the work actually performed. In addition, any trainee performing work on the job site in excess of the ratio permitted under the registered program shall be paid not less than the applicable wage rate on the wage determination for the work actually performed. In the event the Employment and Training Administration withdraws approval of a training program, the contractor will no longer be permitted to utilize trainees at less than the applicable predetermined rate for the work performed until an acceptable program is approved.

(iii) Equal employment opportunity. The utilization of apprentices, trainees and journeymen under 29 CFR Part 5 shall be in conformity with the equal employment opportunity requirements of Executive Order 11246, as amended, and 29 CFR Part 30.

5. Compliance with Copeland Act requirements. The contractor shall comply with the requirements of 29 CFR Part 3 which are incorporated by reference in this contract

6. Subcontracts. The contractor or subcontractor will insert in any subcontracts the clauses contained in subparagraphs 1 through 11 in this paragraph A and such other clauses as HUD or its designee may by appropriate instructions require, and a copy of the applicable prevailing wage decision, and also a clause requiring the subcontractors to include these clauses in any lower tier subcontracts. The prime contractor shall be responsible for the compliance by any subcontractor or lower tier subcontractor with all the contract clauses in this paragraph.

7. Contract termination; debarment. A breach of the contract clauses in 29 CFR 5.5 may be grounds for termination of the contract and for debarment as a contractor and a subcontractor as provided in 29 CFR 5.12.

8. Compliance with Davis-Bacon and Related Act Requirements. All rulings and interpretations of the Davis-Bacon and Related Acts contained in 29 CFR Parts 1, 3, and 5 are herein incorporated by reference in this contract

9. Disputes concerning labor standards. Disputes arising out of the labor standards provisions of this contract shall not be subject to the general disputes clause of this contract. Such disputes shall be resolved in accordance with the procedures of the Department of Labor set forth in 29 CFR Parts 5, 6, and 7. Disputes within the meaning of this clause include disputes between the contractor (or any of its subcontractors) and HUD or its designee, the U.S. Department of Labor, or the employees or their representatives.

10. (i) Certification of Eligibility. By entering into this contract the contractor certifies that neither it (nor he or she) nor any person or firm who has an interest in the contractor's firm is a person or firm ineligible to be awarded Government contracts by virtue of Section 3(a) of the Davis-Bacon Act or 29 CFR 5.12(a)(1) or to be

awarded HUD contracts or participate in HUD programs pursuant to 24 CFR Part 24.

(ii) No part of this contract shall be subcontracted to any person or firm ineligible for award of a Government contract by virtue of Section 3(a) of the Davis-Bacon Act or 29 CFR 5.12(a)(1) or to be awarded HUD contracts or participate in HUD programs pursuant to 24 CFR Part 24.

(iii) The penalty for making false statements is prescribed in the U.S. Criminal Code, 18 U.S.C. 1001. Additionally, U.S. Criminal Code, Section 1010, Title 18, U.S.C., "Federal Housing Administration transactions", provides in part: "Whoever, for the purpose of . . . influencing in any way the action of such Administration..... makes, utters or publishes any statement knowing the same to be false..... shall be fined not more than \$5,000 or imprisoned not more than two years, or both."

11. Complaints, Proceedings, or Testimony by Employees. No laborer or mechanic to whom the wage, salary, or other labor standards provisions of this Contract are applicable shall be discharged or in any other manner discriminated against by the Contractor or any subcontractor because such employee has filed any complaint or instituted or caused to be instituted any proceeding or has testified or is about to testify in any proceeding under or relating to the labor standards applicable under this Contract to his employer.

B. Contract Work Hours and Safety Standards Act. The provisions of this paragraph B are applicable where the amount of the prime contract exceeds \$100,000. As used in this paragraph, the terms "laborers" and "mechanics" include watchmen and guards.

(1) Overtime requirements. No contractor or subcontractor contracting for any part of the contract work which may require or involve the employment of laborers or mechanics shall require or permit any such laborer or mechanic in any workweek in which the individual is employed on such work to work in excess of 40 hours in such workweek unless such laborer or mechanic receives compensation at a rate not less than one and one-half times the basic rate of pay for all hours worked in excess of 40 hours in such workweek.

(2) Violation; liability for unpaid wages; liquidated damages. In the event of any violation of the clause set forth in subparagraph (1) of this paragraph, the contractor and any subcontractor responsible therefor shall be liable for the unpaid wages. In addition, such contractor and subcontractor shall be liable to the United States (in the case of work done under contract for the District of Columbia or a territory, to such District or to such territory), for liquidated damages. Such liquidated damages shall be computed with respect to each individual laborer or mechanic, including watchmen and guards, employed in violation of the clause set forth in subparagraph (1) of this paragraph, in the sum of \$10 for each calendar day on which such individual was required or permitted to work in excess of the standard workweek of 40 hours without payment of the overtime wages required by the clause set forth in subparagraph (1) of this paragraph.

(3) Withholding for unpaid wages and liquidated damages. HUD or its designee shall upon its own action or upon written request of an authorized representative of the Department of Labor withhold or cause to be withheld, from any moneys payable on account of work performed by the contractor or subcontractor under any such contract or any other Federal contract with the same prime contract, or any other Federally-assisted contract subject to the Contract Work Hours and Safety Standards Act which is held by the same prime contractor such sums as may be determined to be necessary to satisfy any liabilities of such contractor or subcontractor for unpaid wages and liquidated damages as provided in the clause set forth in subparagraph (2) of this paragraph.

(4) Subcontracts. The contractor or subcontractor shall insert in any subcontracts the clauses set forth in subparagraph (1) through (4) of this paragraph and also a clause requiring the subcontractors to include these clauses in any lower tier subcontracts. The prime contractor shall be responsible for compliance by any subcontractor or lower tier subcontractor with the clauses set forth in subparagraphs (1) through (4) of this paragraph.

C. Health and Safety. The provisions of this paragraph C are applicable where the amount of the prime contract exceeds \$100,000.

(1) No laborer or mechanic shall be required to work in surroundings or under working conditions which are unsanitary, hazardous, or dangerous to his health and safety as determined under construction safety and health standards promulgated by the Secretary of Labor by regulation.

(2) The Contractor shall comply with all regulations issued by the Secretary of Labor pursuant to Title 29 Part 1926 and failure to comply may result in imposition of sanctions pursuant to the Contract Work Hours and Safety Standards Act, (Public Law 91-54, 83 Stat 96). 40 USC 3701 et seq.

(3) The contractor shall include the provisions of this paragraph in every subcontract so that such provisions will be binding on each subcontractor. The contractor shall take such action with respect to any subcontractor as the Secretary of Housing and Urban Development or the Secretary of Labor shall direct as a means of enforcing such provisions.

General Decision Number: MN150105 08/28/2015 MN105

Superseded General Decision Number: MN20140105

State: Minnesota

Construction Type: Heavy

County: St Louis County in Minnesota.

HEAVY CONSTRUCTION PROJECTS

Note: Executive Order (EO) 13658 establishes an hourly minimum wage of \$10.10 for 2015 that applies to all contracts subject to the Davis-Bacon Act for which the solicitation is issued on or after January 1, 2015. If this contract is covered by the EO, the contractor must pay all workers in any classification listed on this wage determination at least \$10.10 (or the applicable wage rate listed on this wage determination, if it is higher) for all hours spent performing on the contract. The EO minimum wage rate will be adjusted annually. Additional information on contractor requirements and worker protections under the EO is available at www.dol.gov/whd/govcontracts.

Modification Number	Publication Date
0	01/02/2015
1	05/22/2015
2	06/12/2015
3	08/28/2015

BOIL0647-004 01/01/2013

	Rates	Fringes
BOILERMAKER.....	\$ 32.40	25.37

CARP0361-020 07/11/2011

ST LOUIS COUNTY (Southern 1/3 including Cotton, Floodwood, Fond Du Lac, and Proctor)

	Rates	Fringes
CARPENTER (Including Form Work).....	\$ 31.07	15.80

CARP0361-021 07/11/2011

ST LOUIS (Duluth)

	Rates	Fringes
CARPENTER (Including Form Work).....	\$ 31.47	15.80

CARP0606-010 05/01/2011

ST LOUIS COUNTY (Northeast 2/3 including Cook, Cusson, Ely; and Western part including Chisholm, Greaney, and Orr)

	Rates	Fringes
CARPENTER (Including Form Work).....	\$ 31.07	15.80

ELEC0242-012 06/01/2014

ST. LOUIS (South part bounded on the north by the north line of Kelsey Township extended east & west)

	Rates	Fringes
ELECTRICIAN.....	\$ 32.54	24.07

* ELEC0294-006 05/31/2015

ST. LOUIS (North part bounded on the south by the south line of
Ellsburg Township, extended east & west)

	Rates	Fringes
ELECTRICIAN.....	\$ 34.68	61.54%

ENGI0049-064 05/01/2015

	Rates	Fringes
OPERATOR: Power Equipment		
Group 2.....	\$ 33.78	17.90
Group 3.....	\$ 33.23	17.90
Group 4.....	\$ 32.93	17.90
Group 5.....	\$ 29.89	17.90
Group 6.....	\$ 28.68	17.90

POWER EQUIPMENT OPERATOR CLASSIFICATIONS

GROUP 2: Crane with over 135' Boom, excluding jib; Dragline
& Hydraulic Backhoe with shovel-type controls, 3 cubic
yards and over; Grader/Blade finishing earthwork and
bituminous.

GROUP 3: Dragline & Hydraulic Backhoe with shovel-type
controls up to 3 cubic yards; Loader 5 cu yd and over;
Mechanic; Tandem Scraper; Truck Crane; Crawler Crane

GROUP 4: Bituminous Roller 8 tons & over; Crusher/Crushing
Plant; Drill Rig; Elevating Grader; Loader over 1 cu yd;
Grader; Pump; Scraper up to 32 cu yd; Farm Tractor with
Backhoe attachment; Skid Steer Loader over 1 cu yd with
Backhoe attachment; Bulldozer over 50 hp.

GROUP 5: Bituminous Roller under 8 tons; Bituminous Rubber
Tire Roller; Loader up to 1 cu yd; Bulldozer 50 hp or less.

GROUP 6: Oiler; Self-Propelled Vibrating Packer 35 hp and
over.

CRANE OVER 135' BOOM, EXCLUDING JIB - \$.25 PREMIUM;
CRANE OVER 200' BOOM, EXCLUDING JIB - \$.50 PREMIUM

UNDERGROUND WORK:
UNNELS, SHAFTS, ETC. - \$.25 PREMIUM
UNDER AIR PRESSURE - \$.50 PREMIUM

HAZARDOUS WASTE PROJECTS (PPE Required):
LEVEL A - \$1.25 PREMIUM
LEVEL B - \$.90 PREMIUM
LEVEL C - \$.60 PREMIUM

IRON0512-028 05/01/2015

	Rates	Fringes
IRONWORKER, STRUCTURAL AND REINFORCING.....	\$ 31.04	23.45

LABO1091-006 05/01/2014

ST LOUIS (South of T. 55 N)

	Rates	Fringes
LABORERS		
(1) Common or General.....	\$ 26.97	16.21
(2) Mason Tender		
Cement/Concrete.....	\$ 27.17	16.21
(6) Pipe Layer.....	\$ 29.47	16.21

LABO1091-007 05/01/2014

SOUTHERN ST. LOUIS COUNTY

	Rates	Fringes
LABORER		

Common or General (Natural Gas Pipeline only).....	\$ 26.97	16.21
--	----------	-------

LABO1097-002 05/01/2014

NORTHERN ST. LOUIS COUNTY

	Rates	Fringes
LABORER		
Common or General (Natural Gas Pipeline only).....	\$ 25.02	18.16

LABO1097-005 05/01/2014

ST LOUIS (North of T. 55 N)

	Rates	Fringes
LABORERS		
(1) Common or General.....	\$ 25.02	18.16
(2) Mason Tender		
Cement/Concrete.....	\$ 25.22	18.16
(6) Pipe Layer.....	\$ 27.52	18.16

PLAS0633-036 05/01/2012

ST. LOUIS COUNTY (North of T 55N)

	Rates	Fringes
CEMENT MASON/CONCRETE FINISHER...	\$ 26.71	14.64

PLAS0633-039 05/01/2012

ST. LOUIS COUNTY (South of T 55N)

	Rates	Fringes
CEMENT MASON/CONCRETE FINISHER...	\$ 32.78	16.80

TEAM0160-018 05/01/2015

	Rates	Fringes
TRUCK DRIVER (DUMP)		
(1) Articulated Dump Truck..	\$ 28.70	15.20
(2) 3 Axles/4 Axles; 5 Axles receive \$0.30 additional per hour.....	\$ 28.15	15.20
(3) Tandem Axles; & Single Axles.....	\$ 28.05	15.20

SUMN2009-072 09/28/2009

	Rates	Fringes
LABORER: Landscape.....	\$ 12.88	4.61

WELDERS - Receive rate prescribed for craft performing operation to which welding is incidental.

=====

Unlisted classifications needed for work not included within the scope of the classifications listed may be added after award only as provided in the labor standards contract clauses (29CFR 5.5 (a) (1) (ii)).

The body of each wage determination lists the classification and wage rates that have been found to be prevailing for the cited type(s) of construction in the area covered by the wage determination. The classifications are listed in alphabetical order of "identifiers" that indicate whether the particular rate is a union rate (current union negotiated rate for local),

a survey rate (weighted average rate) or a union average rate (weighted union average rate).

Union Rate Identifiers

A four letter classification abbreviation identifier enclosed in dotted lines beginning with characters other than "SU" or "UAVG" denotes that the union classification and rate were prevailing for that classification in the survey. Example: PLUM0198-005 07/01/2014. PLUM is an abbreviation identifier of the union which prevailed in the survey for this classification, which in this example would be Plumbers. 0198 indicates the local union number or district council number where applicable, i.e., Plumbers Local 0198. The next number, 005 in the example, is an internal number used in processing the wage determination. 07/01/2014 is the effective date of the most current negotiated rate, which in this example is July 1, 2014.

Union prevailing wage rates are updated to reflect all rate changes in the collective bargaining agreement (CBA) governing this classification and rate.

Survey Rate Identifiers

Classifications listed under the "SU" identifier indicate that no one rate prevailed for this classification in the survey and the published rate is derived by computing a weighted average rate based on all the rates reported in the survey for that classification. As this weighted average rate includes all rates reported in the survey, it may include both union and non-union rates. Example: SULA2012-007 5/13/2014. SU indicates the rates are survey rates based on a weighted average calculation of rates and are not majority rates. LA indicates the State of Louisiana. 2012 is the year of survey on which these classifications and rates are based. The next number, 007 in the example, is an internal number used in producing the wage determination. 5/13/2014 indicates the survey completion date for the classifications and rates under that identifier.

Survey wage rates are not updated and remain in effect until a new survey is conducted.

Union Average Rate Identifiers

Classification(s) listed under the UAVG identifier indicate that no single majority rate prevailed for those classifications; however, 100% of the data reported for the classifications was union data. EXAMPLE: UAVG-OH-0010 08/29/2014. UAVG indicates that the rate is a weighted union average rate. OH indicates the state. The next number, 0010 in the example, is an internal number used in producing the wage determination. 08/29/2014 indicates the survey completion date for the classifications and rates under that identifier.

A UAVG rate will be updated once a year, usually in January of each year, to reflect a weighted average of the current negotiated/CBA rate of the union locals from which the rate is based.

WAGE DETERMINATION APPEALS PROCESS

1.) Has there been an initial decision in the matter? This can be:

- * an existing published wage determination
- * a survey underlying a wage determination
- * a Wage and Hour Division letter setting forth a position on a wage determination matter
- * a conformance (additional classification and rate) ruling

On survey related matters, initial contact, including requests for summaries of surveys, should be with the Wage and Hour Regional Office for the area in which the survey was conducted because those Regional Offices have responsibility for the Davis-Bacon survey program. If the response from this initial contact is not satisfactory, then the process described in 2.)

and 3.) should be followed.

With regard to any other matter not yet ripe for the formal process described here, initial contact should be with the Branch of Construction Wage Determinations. Write to:

Branch of Construction Wage Determinations
Wage and Hour Division
U.S. Department of Labor
200 Constitution Avenue, N.W.
Washington, DC 20210

2.) If the answer to the question in 1.) is yes, then an interested party (those affected by the action) can request review and reconsideration from the Wage and Hour Administrator (See 29 CFR Part 1.8 and 29 CFR Part 7). Write to:

Wage and Hour Administrator
U.S. Department of Labor
200 Constitution Avenue, N.W.
Washington, DC 20210

The request should be accompanied by a full statement of the interested party's position and by any information (wage payment data, project description, area practice material, etc.) that the requestor considers relevant to the issue.

3.) If the decision of the Administrator is not favorable, an interested party may appeal directly to the Administrative Review Board (formerly the Wage Appeals Board). Write to:

Administrative Review Board
U.S. Department of Labor
200 Constitution Avenue, N.W.
Washington, DC 20210

4.) All decisions by the Administrative Review Board are final.

=====

END OF GENERAL DECISION

NAME OF CONTRACTOR		OR SUBCONTRACTOR		ADDRESS		OMB No.: 1235-0008 Expires: 02/28/2018	
--------------------	--	------------------	--	---------	--	---	--

PAYROLL NO.		FOR WEEK ENDING		PROJECT AND LOCATION		PROJECT OR CONTRACT NO.	
-------------	--	-----------------	--	----------------------	--	-------------------------	--

(1) NAME AND INDIVIDUAL IDENTIFYING NUMBER (e.g., LAST FOUR DIGITS OF SOCIAL SECURITY NUMBER) OF WORKER	(2) NO. OF WITHHOLDING EXEMPTIONS	(3) WORK CLASSIFICATION	OT OR ST.	(4) DAY AND DATE							(5) TOTAL HOURS	(6) RATE OF PAY	(7) GROSS AMOUNT EARNED	(8) DEDUCTIONS						(9) NET WAGES PAID FOR WEEK
														FICA	WITH- HOLDING TAX			OTHER	TOTAL DEDUCTIONS	
				HOURS WORKED EACH DAY																
			O																	
			S																	
			O																	
			S																	
			O																	
			S																	
			O																	
			S																	
			O																	
			S																	
			O																	
			S																	
			O																	
			S																	

While completion of Form WH-347 is optional, it is mandatory for covered contractors and subcontractors performing work on Federally financed or assisted construction contracts to respond to the information collection contained in 29 C.F.R. §§ 3.3, 5.5(a). The Copeland Act (40 U.S.C. § 3145) contractors and subcontractors performing work on Federally financed or assisted construction contracts to "furnish weekly a statement with respect to the wages paid each employee during the preceding week." U.S. Department of Labor (DOL) regulations at 29 C.F.R. § 5.5(a)(3)(ii) require contractors to submit weekly a copy of all payrolls to the Federal agency contracting for or financing the construction project, accompanied by a signed "Statement of Compliance" indicating that the payrolls are correct and complete and that each laborer or mechanic has been paid not less than the proper Davis-Bacon prevailing wage rate for the work performed. DOL and federal contracting agencies receiving this information review the information to determine that employees have received legally required wages and fringe benefits.

Date _____

I, _____
(Name of Signatory Party) (Title)

do hereby state:

(1) That I pay or supervise the payment of the persons employed by _____ on the _____
(Contractor or Subcontractor)
_____ ; that during the payroll period commencing on the _____
(Building or Work)
_____ day of _____, _____, and ending the _____ day of _____, _____,
all persons employed on said project have been paid the full weekly wages earned, that no rebates have
been or will be made either directly or indirectly to or on behalf of said
_____ from the full
(Contractor or Subcontractor)

weekly wages earned by any person and that no deductions have been made either directly or indirectly
from the full wages earned by any person, other than permissible deductions as defined in Regulations, Part
3 (29 C.F.R. Subtitle A), issued by the Secretary of Labor under the Copeland Act, as amended (48 Stat. 948,
63 Stat. 108, 72 Stat. 967; 76 Stat. 357; 40 U.S.C. § 3145), and described below:

(2) That any payrolls otherwise under this contract required to be submitted for the above period are
correct and complete; that the wage rates for laborers or mechanics contained therein are not less than the
applicable wage rates contained in any wage determination incorporated into the contract; that the classifications
set forth therein for each laborer or mechanic conform with the work he performed.

(3) That any apprentices employed in the above period are duly registered in a bona fide apprenticeship
program registered with a State apprenticeship agency recognized by the Bureau of Apprenticeship and
Training, United States Department of Labor, or if no such recognized agency exists in a State, are registered
with the Bureau of Apprenticeship and Training, United States Department of Labor.

(4) That:
(a) WHERE FRINGE BENEFITS ARE PAID TO APPROVED PLANS, FUNDS, OR PROGRAMS

- in addition to the basic hourly wage rates paid to each laborer or mechanic listed in
the above referenced payroll, payments of fringe benefits as listed in the contract
have been or will be made to appropriate programs for the benefit of such employees,
except as noted in section 4(c) below.

(b) WHERE FRINGE BENEFITS ARE PAID IN CASH

- Each laborer or mechanic listed in the above referenced payroll has been paid,
as indicated on the payroll, an amount not less than the sum of the applicable
basic hourly wage rate plus the amount of the required fringe benefits as listed
in the contract, except as noted in section 4(c) below.

(c) EXCEPTIONS

EXCEPTION (CRAFT)	EXPLANATION

REMARKS:

NAME AND TITLE	SIGNATURE

THE WILLFUL FALSIFICATION OF ANY OF THE ABOVE STATEMENTS MAY SUBJECT THE CONTRACTOR OR
SUBCONTRACTOR TO CIVIL OR CRIMINAL PROSECUTION. SEE SECTION 1001 OF TITLE 18 AND SECTION 231 OF TITLE
31 OF THE UNITED STATES CODE.

Instructions For Completing Payroll Form, WH-347

General: The use of the WH-347 payroll form is not mandatory. This form has been made available for the convenience of contractors and subcontractors required by their Federal or Federally-aided construction-type contracts and subcontracts to submit weekly payrolls. Properly filled out, this form will satisfy the requirements of Regulations, Parts 3 and 5 (29 CFR, Subtitle A), as to payrolls submitted in connection with contracts subject to the Davis-Bacon and related Acts.

This form meets needs resulting from the amendment of Davis-Bacon Act to include fringe benefits provisions. Under this amended law, the contractor is required to pay not less than fringe benefits as predetermined by the Department of Labor, in addition to payment of not less than the predetermined rates. The contractor's obligation to pay fringe benefits may be met either by payment of the fringes to the various plans, funds or programs or by making these payments to the employees as cash in lieu of fringes.

This payroll provides for the contractor's showing on the face of the payroll all monies to the employees, whether as basic rates or as cash in lieu of fringes and provides for the contractor's representation in the statement of compliance on the rear of the payroll that he is paying to other fringes required by the contract and not paid as cash in lieu of fringes. Detailed instructions concerning the preparation of the payroll follow:

Contractor or Subcontractor: Fill in your firm's name and check appropriate box.

Address: Fill in your firm's address.

Column 1 - Name, Address, and Social Security Number of Employee: The employee's full name and Social Security Number must be shown on each weekly payroll submitted. The employee's address must also be shown on the payroll covering the first week in which the employee works on the project. The address need not be shown on subsequent weekly payrolls unless the address changes.

Column 2 - Withholding Exemptions: This column is merely inserted for the employer's convenience and is not a requirement of Regulations, Part 3 and 5.

Column 3 - Work Classifications: List classification descriptive of work actually performed by employees. Consult classification and minimum wage schedule set forth in contract specifications. If additional classifications are deemed necessary, see Contracting Officer or Agency representative. Employee may be shown as having worked in more than one classification provided accurate breakdown or hours so worked is maintained and shown on submitted payroll by use of separate entries.

Column 4 - Hours worked: On all contracts subject to the Contract Work Hours Standard Act enter as overtime hours worked in excess of 8 hours per day and 40 hours a week.

Column 5 - Total: Self-explanatory

Column 6 - Rate of Pay, including Fringe Benefits: In straight time box, list actual hourly rate paid the employee for straight time worked plus in cash in lieu of fringes paid the employee. When recording the straight time hourly rate, any cash paid in lieu of fringes may be shown separately from the basic rate, thus \$3.25/.40. This is of assistance in correctly computing overtime. See "Fringe Benefits" below. In overtime box shown overtime hourly rate paid, plus any cash in lieu of fringes paid the employee. See "Fringe Benefits" below. Payment of not less than time and one-half the basic or regular rate paid is required for overtime under the Contract Work Hours Standard Act of 1962. In addition to paying no less than the predetermined rate for the classification which the employee works, the contractor shall pay to approved plans, funds or programs or shall pay as cash in lieu of fringes amounts predetermined as fringe benefits in the wage decision made part of the contract. See "FRINGE BENEFITS" below.

FRINGE BENEFITS - Contractors who pay all required fringe benefits: A contractor who pays fringe benefits to approved plans, funds, or programs in amounts not less than were determined in the applicable wage decision of the Secretary of labor shall continue to show on the face of the payroll the basic cash hourly rate and overtime rate paid to his employees just as he has always done. Such a contractor shall check paragraph 4(a) of the statement on the reverse of the payroll to indicate that he is also paying to approved plans, funds or programs not less than the amount predetermined as fringe benefits for each craft. Any exceptions shall be noted in section 4(c).

Contractors who pay no fringe benefits: A contractor who pays no fringe benefits shall pay to the employee, and insert in the straight time hourly rate column of the payroll, an amount not less than the predetermined rate for each classification plus the amount of fringe benefits determined for each classification in the applicable wage decision. Inasmuch as it is not necessary to pay time and a half on cash paid in lieu of fringes, the overtime rate shall be not less than the sum of the basic predetermined rate, plus the half time premium on basic or regular rate, plus the required cash in lieu of fringes at the straight time rate. In addition, the contractor shall check paragraph 4(b) of the statement on the reverse of the payroll to indicate that he is paying fringe benefits in cash directly to his employees. Any exceptions shall be noted in Section 4(c).

Use of Section 4(c), Exceptions

Any contractor who is making payment to approved plans, funds, or programs in amounts less than the wage determination requires is obliged to pay the deficiency directly to the employees as cash in lieu of fringes. Any exceptions to Section 4(a) or 4(b), whichever the contractor may check, shall be entered in section 4(c). Enter in the Exception column the craft, and enter in the Explanation column the hourly amount paid the employee as cash in lieu of fringes and the hourly amount paid to plans, funds, or programs as fringes. The contractor shall pay, and shall show that he is paying to each such employee for all hours (unless otherwise provided by applicable determination) worked on Federal or Federally assisted project an amount not less than the predetermined rate plus cash in lieu of fringes as shown in Section 4(c). The rate paid and amount of cash paid in lieu of fringe benefits per hour should be entered in column 6 on the payroll. See paragraph on "Contractors who pay no fringe benefits" for computation of overtime rate.

Column 7 - Gross Amount Earned: Enter gross amount earned on this project. If part of the employees' weekly wage was earned on projects other than the project described on this payroll, enter in column 7 first the amount earned on the Federal or Federally assisted project and then the gross amount earned during the week on all projects, thus \$63.00/\$120.00.

Column 8 - Deductions: Five columns are provided for showing deductions made. If more than five deduction should be involved, use first 4 columns; show the balance deductions under "Other" column; show actual total under "Total Deductions" column: and in the attachment to the payroll describe the deduction contained in the "Other" column. All deductions must be in accordance with the provisions of the Copeland Act Regulations, 29 CFR, Part 3. If the employee worked on other jobs in addition to this project, show actual deductions from his weekly gross wage, but indicate that deductions are based on his gross wages.

Column 9 - Net Wages Paid for Week: Self-explanatory

Totals - Space has been left at the bottom of the columns so that totals may be shown if the contractor so desires.

Statement Required by Regulations, Parts 3 and 5: While this form need not be notarized, the statement on the back of the payroll is subject to the penalties provided by 18 USV 1001, namely, possible imprisonment of 5 years or \$10,000.00 fine or both. Accordingly, the party signing this statement should have knowledge of the facts represented as true.

Space has been provided between Item (1) and (2) of the statement for describing any deductions made. If all deductions made are adequately described in the "Deductions" column above, state "See Deductions column in this payroll." See paragraph entitled "FRINGE BENEFITS" above for instructions concerning filling out paragraph 4 of the statement.

Note: In order to view, fill out, and print PDF forms, you need Adobe® Acrobat® Reader® version 5 or later, which you may download for free at www.adobe.com/products/acrobat/readstep2.html. To save the completed forms on your workstation, you need to use the "Save..As" method to save the file. For example, move your mouse cursor over the PDF link and click on your "RIGHT" mouse button. This will cause a menu to be displayed, from which you will select the proper save option -- depending upon which browser you are using:

For Microsoft IE users, select "Save Target As"
For Netscape Navigator users, select "Save Link As"

Once you've selected the proper save option for your browser, and have saved the file to a location you specified, go to your program menu and start the Adobe Acrobat® Reader. Once open, locate the PDF file you saved and open it directly in Acrobat®.

CONTRACTOR & CITY OF DULUTH

THIS AGREEMENT, effective as of the date of attestation by the City Clerk, is made by and between the **CITY OF DULUTH**, a municipal corporation, hereinafter referred to as the "CITY," party of the first part, and **Contractor, address**, hereinafter referred to as the "Contractor," party of the second part;

WITNESSETH: That the Contractor and the City agree as follows:

1. The following shall be deemed to be part of this contract:
 - a. The annexed resolution and legal advertisement of the City Council.
 - b. The bid request and specifications, as modified by irreconcilable language in this written contract.
 - c. The bid by Contractor, as modified by irreconcilable language in this written contract.
 - d. The performance bond and payment bond certification.
 - e. All provisions of law applicable to a contract of this nature.
2. The Contractor agrees to furnish and deliver to the **Department** all labor, supervision, material, equipment, supplies, insurance, performance bond, payment bond and everything else necessary for general construction of **Project** at **location**, all in strict accordance with plans and specifications prepared by **design co. or city architect**, your bid of \$ and **resolution no. passed on date**. Contractor shall not commence performance of any work under this contract until Contractor receives authorization from the City's Purchasing Agent in writing and dated.
3. The City agrees to pay progress payments and make final payments to the Contractor as stated in the contract specifications. The total amount payable under this contract shall not exceed **dollar amount spelled out (\$)** unless the contract is modified by formal amendment or change order. Payments under this Agreement shall be made from the following accounts **funding** and **RQ no.**
4. The Contractor shall furnish and maintain in full force and effect until this contract is completely performed by the Contractor, a performance bond and payment bond if and when required by law, or if and when required by the City.
5. Inasmuch as this contract concerns work, materials and equipment needed for the public benefit, the provisions of this contract relating to the time of performance and completion of work and delivery of materials or equipment are of the essence of this contract.
6. The Contractor will defend, indemnify and save the City harmless from all costs, charges, damages, and loss of any kind that may grow out of the matters covered by this contract. Said obligation does not include indemnification of the City for claims of liability arising

out of the sole negligent or intentional acts or omissions of City but shall include but not be limited to the obligation to defend, indemnify and save harmless the City in all cases where claims of liability against the City arise out of acts or omissions of City which are derivative of the negligence or intentional acts or omissions of Contractor such as, and including but not limited to, the failure to supervise, the failure to warn, the failure to prevent such act or omission by Contractor and any other such source of liability. In addition Contractor will comply with all local, state and federal laws, rules and regulations applicable to this contract and to the work to be done and things to be supplied hereunder.

7. Insurance

a. Contractor shall provide the following minimum amounts of insurance from insurance companies authorized to do business in the state of Minnesota, which insurance shall indemnify Contractor and City from all liability described in Paragraph 6 above, subject to provisions below.

- (1) Workers' compensation insurance in accordance with the laws of the State of Minnesota.
- (2) Public Liability and Automobile Liability Insurance with limits not less than **\$1,500,000** Single Limit, and twice the limits provided when a claim arises out of the release or threatened release of a hazardous substance; shall be in a company approved by the city of Duluth; and shall provide for the following: Liability for Premises, Operations, Completed Operations, Independent Contractors, and Contractual Liability.
- (3) City of Duluth shall be named as **Additional Insured** under the Public Liability, Excess/Umbrella Liability* and Automobile Liability, or as an alternate, Contractor may provide Owners-Contractors Protective policy, naming itself and the City of Duluth. Contractor shall also provide evidence of Statutory Minnesota Workers Compensation Insurance. Contractor to provide Certificate of Insurance evidencing such coverage with 30-days notice of cancellation, non-renewal or material change provisions included. The City of Duluth does not represent or guarantee that these types or limits of coverage are adequate to protect the Contractor's interests and liabilities.

**An umbrella policy with a "following form" provision is acceptable if written verification is provided that the underlying policy names the City of Duluth as an additional insured.*

- (4) If a certificate of insurance is provided, the form of the certificate shall contain an unconditional requirement that the insurer notify the City without fail not less than 30 days prior to any cancellation, non-renewal or modification of the policy or coverages evidenced by said certificate and shall further provide that failure to give such notice to City will render any such change or changes in said policy or coverages ineffective as against the City.

- (5) The use of an “ACORD” form as a certificate of insurance shall be accompanied by two forms – 1) ISO Additional Insured Endorsement (CG-2010 pre-2004) and 2) Notice of Cancellation Endorsement (IL 7002) or equivalent, as approved by the Duluth City Attorney’s Office.
- b. The insurance required herein shall be maintained in full force and effect during the life of this Agreement and shall protect Contractor, its employees, agents and representatives from claims and damages including but not limited to personal injury and death and any act or failure to act by Contractor, its employees, agents and representatives in the negligent performance of work covered by this Agreement.
- c. Certificates showing that Contractor is carrying the above described insurance in the specified amounts shall be furnished to the City prior to the execution of this Contract and a certificate showing continued maintenance of such insurance shall be on file with the City during the term of this Contract.
- d. Contractor shall be required to provide insurance meeting the requirements of this Paragraph 7 unless Contractor successfully demonstrates to the satisfaction of the City Attorney, in the exercise of his or her discretion, that such insurance is not reasonably available in the market. If Contractor demonstrates to the satisfaction of the City Attorney that such insurance is not reasonably available, the City Attorney may approve an alternative form of insurance which is reasonably available in the market which he or she deems to provide the highest level of insurance protection to the City which is reasonably available.
8. No claim whatsoever shall be made by the Contractor against any officer, agent or employee of the City for, or on account of, anything done, or omitted to be done, in connection with this contract. If this contract is not made in conformity with mandatory provisions of any statute or of the ordinances and charter of the City of Duluth, the Contractor agrees to raise no defense and make no claim against the City on the basis of ratification, laches, estoppel, or implied contract.
9. The Contractor shall not assign, transfer, convey or otherwise dispose of this contract, or his right to execute it, or his right, title or interest in or to it, or any part thereof, without the consent of the City, evidenced by a resolution duly adopted by the City Council. The prohibition contained in this paragraph shall not be deemed to prevent the contractor from subcontracting. Contractor shall remain primarily responsible for all work performed by any subcontractor.
10. The Contractor agrees that in the hiring of common or skilled labor for the performance of any work under this contract, Contractor will not discriminate by reason of race, creed or color, religion, national origin, sex, marital status, status with regard to public assistance, disability or age.
11. The Contractor agrees that Contractor shall not in any manner discriminate against or intimidate or prevent the employment of any person or persons, or on being hired, prevent or conspire to prevent any person or persons from the performance or work under this contract on account of race, creed or color, religion, national origin, sex, marital status, status with regard to public assistance, disability or age.

12. The contractor agrees that, as provided in Minnesota Statutes 16C.05, Subd. 5, contractor's books, records, documents, and accounting procedures and practices are subject to examination by the City or the state auditor for six years from the date of final payment under this contract.
13. This contract may be cancelled or terminated by the City and all moneys due or to become due hereunder may be forfeited for any failure to perform any terms or conditions of this contract including but not limited to any violation of the terms or conditions of Section 10 or 11 of this contract.
14. Any waiver by any party of any provision of this contract shall not imply a subsequent waiver of that or any other provision.
15. This contract is made in the state of Minnesota and shall be construed and interpreted in accordance with the laws of the State of Minnesota. The appropriate venue and jurisdiction for any litigation hereunder shall be in a court located in St. Louis, County, Minnesota, and the parties to this Agreement waive objection to the jurisdiction of this court, whether based on convenience or otherwise.
16. This Agreement constitutes the entire agreement between the City and the Contractor on the subject matter hereof. It may not be changed, modified, discharged or extended except by written instrument duly executed on behalf of the City and the Contractor. The Contractor agrees that no representations or warranties made by the City shall be binding upon the City unless expressed in writing herein.
17. This Agreement shall not be in force and effect, or in any way binding upon the City until the same shall have been approved by the Department Head, signed by the Mayor, attested by the Clerk, and countersigned by the City Auditor.
18. The Contractor unconditionally guarantees to perform all work pursuant to this contract in a good and workmanlike manner, in strict compliance with the specifications and instructions hereto attached, and to the satisfaction of the City of Duluth.
19. This Agreement may be executed in counterparts, each of which shall be deemed to be original and all of which together shall constitute the binding and enforceable agreement of the parties hereto. This Agreement may be executed and delivered by a party by facsimile or PDF transmission, which transmission copy shall be considered an original and shall be binding and enforceable against such party.

Countersigned:

CITY OF DULUTH-Client

By

City Auditor
Approved this _____ day of _____

Mayor

Attest:

Department Director
Approved this _____ day of _____

City Clerk
Attested this _____ day of _____

Purchasing Agent
Approved this _____ day of _____

Contractor
Consultant (Service Provider)

By

Assistant City Attorney
Approved this _____ day of _____

Company Representative

Its

Title of Representative
Approved this _____ day of _____

PRESENT ZONING: MU-N MIXED USE - NEIGHBORHOOD
TABLE 50-19.8: USE TABLE
COMMUNITY AND CULTURAL FACILITY:
SPECIFIC USE: PARK
AREA OF THE SITE: 15,800 G.S.F.

PROPERTY SET BACKS:
FRONT YARD: 20 FEET
SIDE YARDS: ZERO
REAR YARD: 25 FEET

50-21.2.B FRONT YARD SHALL BE THE GENERALLY ACCEPTED FRONTAGE OF GRAND AVE.

TABLE 50-21.3-1:
ACCESSORY STRUCTURES > 5 FEET FROM REAR LOT LINE OR 3
FEET FROM SIDE YARD.

RAINWATER HARVESTING TANKS PERMITTED IN SIDE AND REAR YARDS.

FENCES SET BACK 3 FEET FROM STREET R.O.W.

TABLE 50-24-1 PARKING
NO OFF STREET PARKING IS REQUIRED FOR PARKS, PLAYGROUND,
OR FOREST RESERVE.

50-25.5 LANDSCAPING BETWEEN DIFFERING LAND USES:
SITE TO THE NORTH IS R1.
50-25.5.B LANDSCAPE BUFFER OPTION A OR B.

TABLE 50-27-2 SIGN REGULATIONS FOR SPECIFIC ZONE DISTRICTS
MU-N NON RESIDENTIAL USES:
SIGNAGE
ONE ALLOWED MAX HEIGHT IS 6 FEET MAXIMUM AREA IS 48 S.F.
SET BACK FROM CORNERS AND DRIVEWAYS FOR VEHICULAR SITE
TRIANGLES.

- L10 ZONING, INDEX, EXISTING SITE FEATURES
- S01 GENERAL CONDITIONS & SPECIFICATIONS
- L11 GRADING & EROSION CONTROL PLAN
- L2.1 FENCING, GATHERING CIRCLE AND RWC PLAN
- L2.2 GARDEN PLOT PLAN
- L3.1 FENCE ELEVATION & DETAILS
- L4 SITE FENCE OVERALL ELEVATIONS
- L5 RAIN WATER COLLECTION DETAILS
- L6 GATHERING CIRCLE ENLARGED PLAN
- L7 STORAGE SHED AND KIOSK

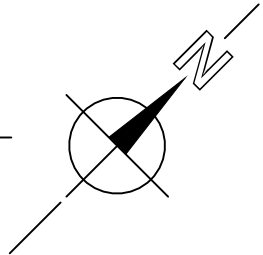

EXISTING LAND CONTOURS & DRAINAGE SITE PLAN

$$1'' = 10'$$

Duluth Community Garden Program

4th St and 5th AveW
Duluth, MN 55806

(2 1 8) 7 2 2 - 4 5 8 3

IF PRINTED TO SCALE
THIS LINE WILL BE 2" LONG

DENFELD EDIBLE
FOOD FOREST
45TH AVE. W AND GRAND

REVISION/ISSUE	DATE
BIDDING DOC.	6.25.15
RE-BIDDING DOC.	12.17.15

SHEET NAME

EXIST'G FEATURES & EROSION CONTROL

SHEET #:

L1.0

GENERAL REQUIREMENTS

General Requirements:
Section 011000 - Summary:
Project Information:
Denfeld Food Forest
Project Location:
Grand Avenue and 44th Avenue West
Duluth Minnesota
Owner:
City of Duluth
Owner's Representative:
Ben Van Tassel - Phone 218.728.0567
Designer:
Dan Kislinger - Phone 218.213.7069
Work Description:
General rough and finish site grading, installation of a fence, garden plots, Kiosk, Rain Water Collection Systemand a concrete gathering circle at open site at Grand Avenue and 44th Street West, Duluth Minnesota.
Type of Contract:
Single Prime contract.
Work under separate contracts:
After substantial completion of this contract the following work will be done by volunteers:
Installation of soil in garden beds.
Planting of fruit trees.
Installation of wood chip paths through out the site.
Access to the site:
Contractor to have full use of the site for construction operations during the construction period.
Work restrictions:
On-site work hours: Limit work to 7am until 5pm Monday thru Friday.
Contractor to secure and pay for all permits.

Section 012500 Substitution Procedures:
This covers changes in products, materials, equipment and methods of construction from those required in the Contract Documents.
Pre-bid substitution: Definitions:
A request for substitution in writing to the designer prior to the bid opening. No request will be considered less than five days prior to the bid opening.
Post-bid substitution:
A request for substitution in writing to the designer during construction.
Documentation required:
Statement indicating why specified product cannot be provided.
Coordination information.
Detailed comparision of significant qualities of the proposed substitution with those of the work specified.
Product data.
Cost including proposal of change, if any in the contract sum.
Forms of acceptance:
Change Order or Supplemental instruction issued in writing.
If the designer deems the substitution unacceptable the contractor will be required to provide the specified product per contract documents.
Section 012600 - Contract Modifications
Proposal requests originating by Owner or Designer:
Owner or designer will issue a Proposal request for information to the contractor for a change in the work.
Within 7 calendar days the contractor shall:
submit a quotation estimating cost adjustments to the contract sum and contract time needed to execute the change.
Include list of products required or eliminated and total amount of purchases and credits to be made.
Include taxes, delivery charges and equipment rentals.
Include costs of labor and supervision attributable to the change.
Include Contractor's administrative costs, profit and overhead at 5%.

GENERAL REQUIREMENTS CONTINUED:

Section 012600 Continued:
Contractor initiated requests for proposal:
If latent or changed conditions require modification to the contract contractor may initiate a claim by submitting a request for a change to the designer.
Include a statement outlining reasons for the change and the effect of the change on the work. Indicate the effect of the proposed change on the contract sum and contract time.
Include taxes, delivery charges and equipment rental
Include costs of labor effected by the change
Include administrative costs, Profit and overhead at 5%..
Change Order Procedures:
On the Owner's approval of a request for proposal the designer will issue a change order.
Do not start the changed work until the Change Order has been processed and signed by the Owner, Designer and Contractor.

Section 012900 - Payment Procedures:
Provide a schedule of values and Contractor's Schedule no later than 7 days before the scheduled date for the submittal of the initial Applications for Payment.
Applications for Payment:
Each Application for payment shall be consistent with previous applications.
Payment Application Times: there shall be monthly pay draws. Pay Applications shall be prepared beforehand and then reviewed by the designer.
Pay applications may be on Contractor forms or AIA G702 and G703) but will include the following information:
1.Original Contract Sum
2.Net change by change orders
3.Contract sum to date
4.Total completed and stored to date.
5.Retainage
6.Total earned less retainage
7.Amount from previous certificate of payment
8.Current payment requested
9.Balance to finish.

Include the number of the current pay application
The signature of the President of the company and notarize the application.

Initial payment Application:
Submittals that must precede the initial application for Payment:
1. Schedule of Values.
2. Preliminary Contractor's construction schedule.
3. Copies of all permits required.
4. Certificates of Insurance.

Application for Payment at Substantial Completion:
After the Substantial Completion walk-through and certificate of substantial completion, submit an application for payment showing 100 percent completion for work claimed to be substantially complete.
Include with the Application for final payment:
1.punch list indicating that items are complete.
2. Contractor's affidavit of Payment of Debts and Claims. (AIA G706)
3. Contractor's affidavit of the Release of Liens.(AIA G706A)
4. Consent of surety to final payment. (AIA G707)
5. Evidence that all claims have been settled.

Section - 013100 Project Management and Coordination:

Preconstruction conference:
Contractor will schedule and conduct a preconstruction conference before starting construction but no later than 15 days after the execution of the contract.
Attendees:
Owner
Designer
Agenda:
1. Tentative construction schedule.
2. Supervisory Personal on site and contact information.
3. Procedures for processing field decisions and change Orders.
4. Procedures for Request for information.
5. Procedures for processing Applications for Payment.
6. Responsibility for temporary facilities and Controls.
7. Parking availability.

Minutes: the Designer will record and distribute meeting minutes.

GENERAL REQUIREMENTS CONTINUED:

Section 013100 Continued:
Progress meeting:
Attendees:
Owner, Designer and Contractor.
Agenda:
Review and correct pre-construction meeting minutes
2. Review progress and determine if project is on schedule.
3. Review present and future needs of attendees.

Designer will record and distribute meeting minutes.

Section 013300 - Submittal Procedures:
Product information:
Submit product data required in material specifications included in these documents. Information can be in pdf format emailed to the Designer and will consist of the following:
1. Manufacturer's catalog cuts.
2. Manufacturer's product specifications.

Section 015000 - Temporary Facilities and Controls:

Sanitary Facilities: Provide temporary toilets for use of construction personal.
Provide temporary Erosion and Sedimentation Control measures to prevent soil erosion and discharge of soil-bearing water runoff and airborne dust to undisturbed areas and to adjacent properties and walkways.
Storm water control: Comply with the requirements of authorities having jurisdiction. Provide barriers in and around excavations and subgrade construction to prevent flooding by runoff of storm water from heavy rains.

Section 017419 - Construction Waste Management and Disposal:

Implement waste management Plan. Provide handling, containers, storage transporation and other items as required to implement waste management plan during entire duration of the contract.
Disposal: remove waste materials from Owner's property and legally dispose of them.

Section 017700 - Closeout Procedures:
Substantial Completion Procedures:
1. Contractor's List of Incomplete items (Punch list). Submit a list of items to be completed and corrected.
2. Submittals prior to Substantial Completion:
a. Obtain and submit releases from authorities have jurisdiction permitting the Owner unrestricted use of the site.
b. Submit a request for inspection minimum of 10 calendar days prior to the date that the work will be completed and ready for a walk through to the Designer.
3. Procedures prior to Substantial Completion: Advise owner of pending insurance changeover requirements.
a. Participate with the Owner in conducting inspection and walk through of project.
b. Terminate and remove temporary facilities from the Project site.
c. Complete final cleaning of the site.

Final Completion Procedures:
1. Submit a final application for Payment.
2. Submit a completed corrected punch list.
3. Inspection: Submit a request for final inspection to determine acceptance.

Section 061000 - Rough Carpentry:

Timber treated for ground contact:
1. Wood Fence Posts.
2. Wood Skids.
Lumber treated for above ground contact:
1. Garden bed timbers.
2. Top and bottom wood fence rails.
3. Rain Water Trusses, braces, and framing.

Provide Copper Azole treated timber and lumber wood products such as ProWood Micro.
Synonyms include Copper quat treated wood, Micronized copper and Quaternary ammonium wood preservatives, Provide wood stained to "Cedar tone" shade.
Provide Manufacturer's catalog cuts.

Wood fence post decorative top cap.
4.25 x 4.25 treated post cap Menards sku # 1114209 or equal
Provide Manufacturer's Catalog cut.
Non treated Wood:
Wood t&g water tank tops:
1x6x4' tongue and groove car siding
Spruce, fir or pine No. 2 or better kiln dried.
Wood Siding Storage shed:
1x6x8' Pattern Stock Gorman T&G board;
Spruce fir or Pine No. 2 or better Kiln dried
Local Supplier Home Depot and others - or equal

Section 323113 - Fencing and Rain water Collections:

Gate Hardware:
Latches:
Black Gate Max Latch, Brand name Grip Fast, Model number: N342-626 Local supplier Menards sku # 2250021 or equal
Gate Bracket and hinge Kit:
Mfg. Homax Group Inc, local supplier Home Depot; sku# 571442
Model: (Black) "Homax Easy Gate No Sag Gate Kit"
Model Number: # 2614 or equal
Provide Manufacturer's Catalog cuts.

Black Cane Bolt:
Mfg. Stanley National Hardware; Model no. CD 1009⅝ x18 (Black) Locale supplier: Home Depot. or equal.

Fence rail angles: 5x5x1 inside steel corner brace zinc plated.

Galvanized Welded Wire Utility Panels:
Size: 60 inches high x 16 or 20 foot lengths
Spacing 4" x 4" x 6 gage
manufacturers include:
Tartars or equal (1.800.733.4283) Local supplier - Dan's Feed Bin
www. tartarusa.com
10739 South U.S. HWY 127
Dunnville Ky, 42528
or mfg acceptable if supplying a comparable product :
Stockyards Ranch Supply
OK brand
ASC Agri Supply

Provide the following submittals:
1. Manufacturer's catalog cuts.
2. Manufacturer's product specifications.

Rain Water Collection Tanks:
Provide Rubbermaid 150 U.S. Gallon Capacity Stock watering tank. Model number 4245 or approved equal.
Structural foam construction
Seamless construction
1.5" drain plug
Weight 53 pounds
Color: Black.

Gutter Drop box and corrugated downspout hose.
K-snap ribbed outlet box with right and left end cap
Glue end caps to outlet box for watertight collector box.
K-snap downspout elbow, and connection hose.
Color: White

Metal roofing panels
Pro-Rib Steel Roofing mfg by Midwest Manufactureing or approved equal.
.0165 nominal thickness with paint film
G60 Galvanized coating plus zinc phosphate
ASTM 653 Grade 80 Steel
Nine Inch on center rib spacing x 36 inch wide panel
Color: White

Galvanized metal valley flashing
18 inch wide x 10 feet long "W" shaped pre-finished valley flashing.
Color: White.

Section - 312000 Earth Moving

Section Includes:
Sub-grades for gathering circle
Borrow soil imported from off site for use as Fill on site.

Soil materials:
General: provide borrow soil materials when sufficient satisfactory soil materials are not available from excavations.
Satisfactory soils: Soil classification groups GW, GP,GM SW, SP and SM according to ASTM D 2487 or a combination from these groups.
Sub-base and base fill Material; a graded mixture of natural or crushed gravel, stone and natural or crushed sand; ASTM D 2940 with at least 90% passing a 1½ " sieve and not more than 12% passing a No. 200 sieve.
Weed Blocker:
Mfg. Yardworks Product: "ultra Landscape Fabric"
3 oz. Black non-woven Fabric
Local supplier Menards

Excavation General:

Excavate to sub-grade elevations regardless of the character of surface and subsurface conditions encountered.
Unclassified excavated materials may include rock, soil materials, and obstructions. No changes in the contract sum or contract time will be authorized for rock excavations or removal of obstructions. If excavated materials intended for fill and backfill include unsatisfactory soil materials and rock, replace with satisfactory soil materials.
Finish grades will not vary significantly from existing grades.
Finished grading will not vary sginificantly from existing drainage.
Storage of Soil materials:
Stockpile borrow soil materials and excavated satisfactory soil materials without intermixing.
Disposal of surplus and waste materials;
Remove surplus soil and waste materials, off Owner's property.

Section 321313 - Concrete paving:

Cementitious Material;
Portland Cement: ASTM 150, gray portalnd cement type III, 4000 psi.
Water; Potable and complying with ASTM C94.
Fiber Reinforcement;
Synthetic fiber; Monofilament polypropylene fibers engineered and designed for use in concrete paving.
Joint Fillers;
Ashpalt-saturated cellulosic fiber in preformed strips.
Examination;
Remove loose material from compacted sub-base surface prior to placing concrete.
Set, brace and secure edge forms, and intermediate screed guides to required lines, grades, and elevations. Install forms to allow continuous progress of work and so forms can remain in place at least 24 hours after concrete placement.
Joints;
General: form construction joins and tool edges true to line with faces perpendicular to surface plane of concrete. Set construction joins at side and end terminations of paving at locations where paving operations are stopped for more than one-half hour.
Concrete placement:
Moisten sub-base to provide a uniform dampened condition at time concrete is placed.
Screed paving surface with a straight edge and strike off.
Commence initial floating using bull floats or darbies to impart and open-textured and uniform surface plane before excess moisture or bleed water appears on the surface.
Protection and curing:
General: Protect freshly placed concrete from premature drying and excessive cold or hot temperatures.

Duluth Community
Garden Program

4th St and 5th AveW
Duluth, MN 55806

(2 1 8) 7 2 2 - 4 5 8 3

IF PRINTED TO SCALE
THIS LINE WILL BE 2" LONG

DENFELD EDIBLE

FOOD FOREST
45TH AVE. W AND GRAND

REVISION/ISSUE	DATE
BIDDING DOC.	6.25.15
RE-BIDDING DOC.	12.17.15

SHEET NAME
GENERAL
REQUIREMENTS &
SPECIFICATIONS
SHEET #:
S.01

GENERAL NOTES FOR EROSION CONTROL

- 1
- EROSION CONTROL MEASURES TO BE IN PLACE PRIOR TO START OF ROUGH GRADING.
INSTALL ON DOWNSLOPE SIDE OF SITE RETURN UPSLOPE A SHORT DISTANCE.
PLACE PARALLEL TO THE CONTOUR OF THE LAND TO ALLOW WATER TO POND BEHIND FENCE.
ENTRENCH 4 INCHES INTO SOIL
STAKE AT 3' MINIMUM
LEAVE NO GAPS IN CONTROL.
INSPECT, MAINTAIN AND RESPOND AS SITE CONDITIONS CHANGE.
REMOVE SEDIMENT WHEN DEPOSITS REACH HALF WAY UP THE FENCE.
EROSION CONTROL FENCE MATERIAL CAN BE BIO ROLL, SILT FENCE, STRAW BALE CONTRACTOR'S OPTION.

ROCK CONSTRUCTION ENTRANCE NOTES

- 2
- INSTALL A SINGLE CONSTRUCTION ACCESS USING LARGE CRUSHED ROCK (1.5 TO 2.5) TO PREVENT TRACKING OF SOILS OFF PROJECT SITE.
ROCK ENTRANCE DIMENSIONS AS SHOWN ON SITE PLAN, ROCK DEPTH TO BE 6 INCHES.
MAINTAIN ROCK ACCESS THROUGH OUT PROJECT AND INCORPORATE INTO FINISHED WORK.
ALL VEHICLES ENTERING SITE TO USE ROCK ENTRANCE.

STUMP REMOVAL

- 3
- GRUB OUT AND REMOVE EXISTING TREE STUMP & ROOTS TO 12 INCHES BELOW EXISTING GRADE.

SEDIMENT CLEANUP

- 4
- SEDIMENT CLEANUP:
BY THE END OF EACH WORK DAY, SWEEP/SCRAPE UP SOIL TRACKED ON ROADS, ALLEY, SIDEWALK.
AFTER A STORM CLEAN UP SOIL WASHED OFF SITE ONTO SIDEWALKS, STREETS AND ALLEYS.

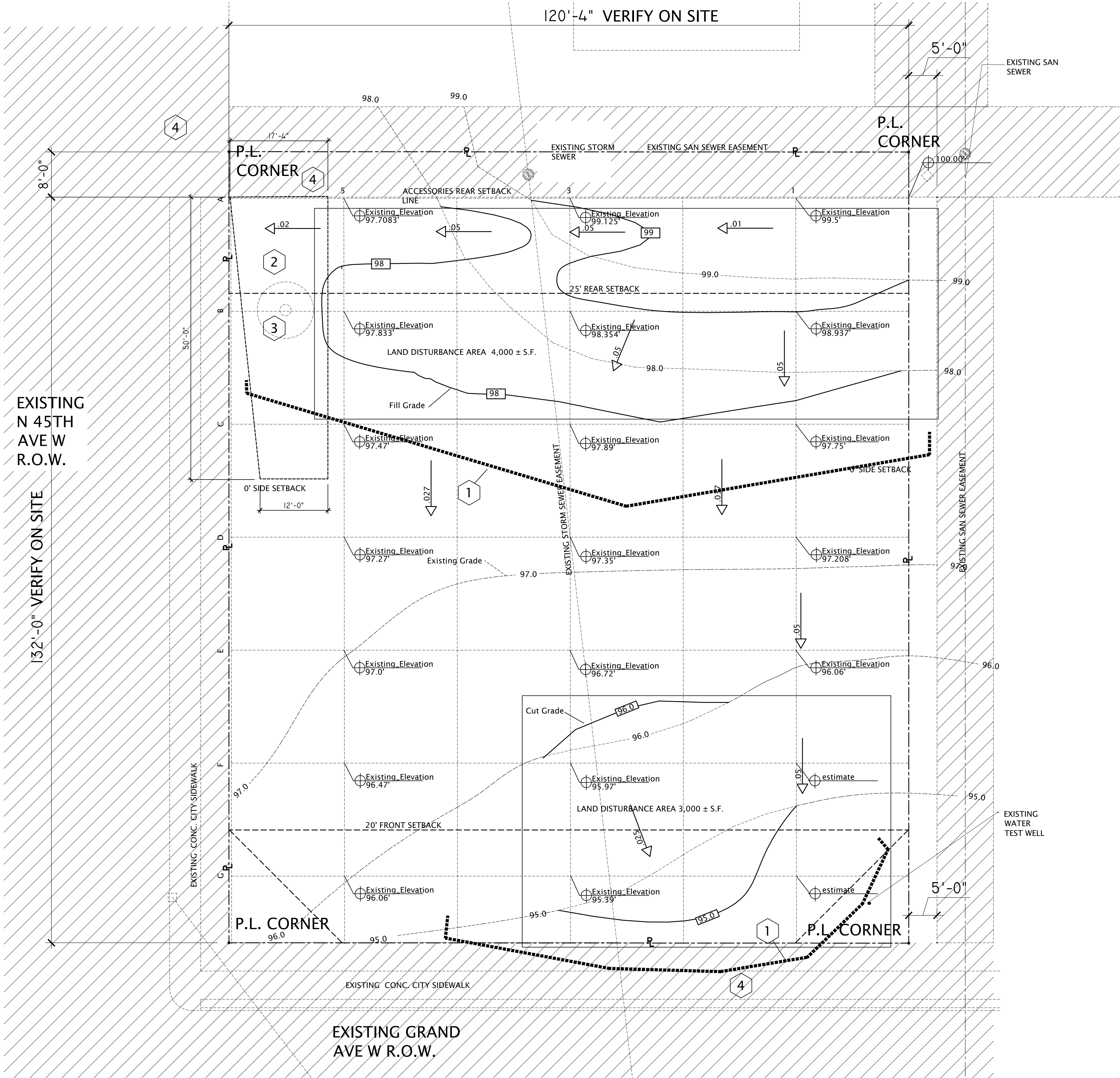

1 GRADING & EROSION CONTROL SITE PLAN
L1.1 1" = 10'

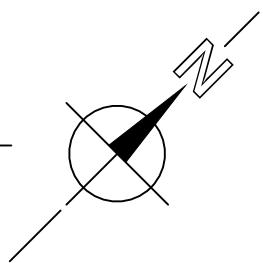

Duluth Community
Garden Program

4th St and 5th AveW
Duluth, MN 55806
(218) 722-4583

IF PRINTED TO SCALE
THIS LINE WILL BE 2" LONG

DENFELD EDIBLE
FOOD FOREST
45TH AVE. W AND GRAND

REVISION/ISSUE	DATE
BIDDING DOC.	6.25.15
RE-BIDDING DOC.	12.17.15

SHEET NAME
GRADING & EROSION
CONTROL

SHEET #:
L1.1

- 1 4x4 TREATED WOOD POSTS SEE SHEET L3 I
- 2 SINGLE RAINWATER CATCHMENT STRUCTURE ON WOOD 4x6 SKIDS. SEE SHEET L5.
- 3 TWO RAINWATER CATCHMENT STRUCTURES BACK TO BACK.
- 4 LOCATION OF NORTH GATE. SEE ELEVATION 4/L4.
- 5 LOCATION OF SOUTH GATE
- 6 RETURN FENCE WITH 4x4 POST.
- 7 INSTALL 4" THICK FIBER REINFORCED CONCRETE SLAB OVER 4 INCHES OF GRAVEL SUBSTRATE SEE L6.
- 8 3'x 8' STORAGE SHED ON WOOD SKIDS. SEE SHEET L7
- 9 SITE KIOSK LOCATION
- 10 WOOD FENCE SEE ELEVATIONS ON L4.

UTILITY PANEL SEE S.01 SPECIFICATIONS SHEET



SHEET #:
L2.1

PLAN NOTES

- 1 3-4x6 TREATED WOOD GARDEN PLOT CRIB SEE DETAIL 3/L2.2
- 2 CRUSHED STONE PATH - 4 INCHES DEEP TYPICAL BETWEEN GARDEN CRIBS.
- 3 CRUSHED STONE UNDER WATER CATCHMENT SKIDS. TYPICAL.
- 4 INSTALL GARDEN CRIB WITHIN 6 INCHES OF THE FENCE POST LINE AT THIS PLOT.

OUTLINE SPECIFICATIONS

PRODUCTS:
WOOD GARDEN CRIB SEE S0.1 SPECIFICATION SHEET

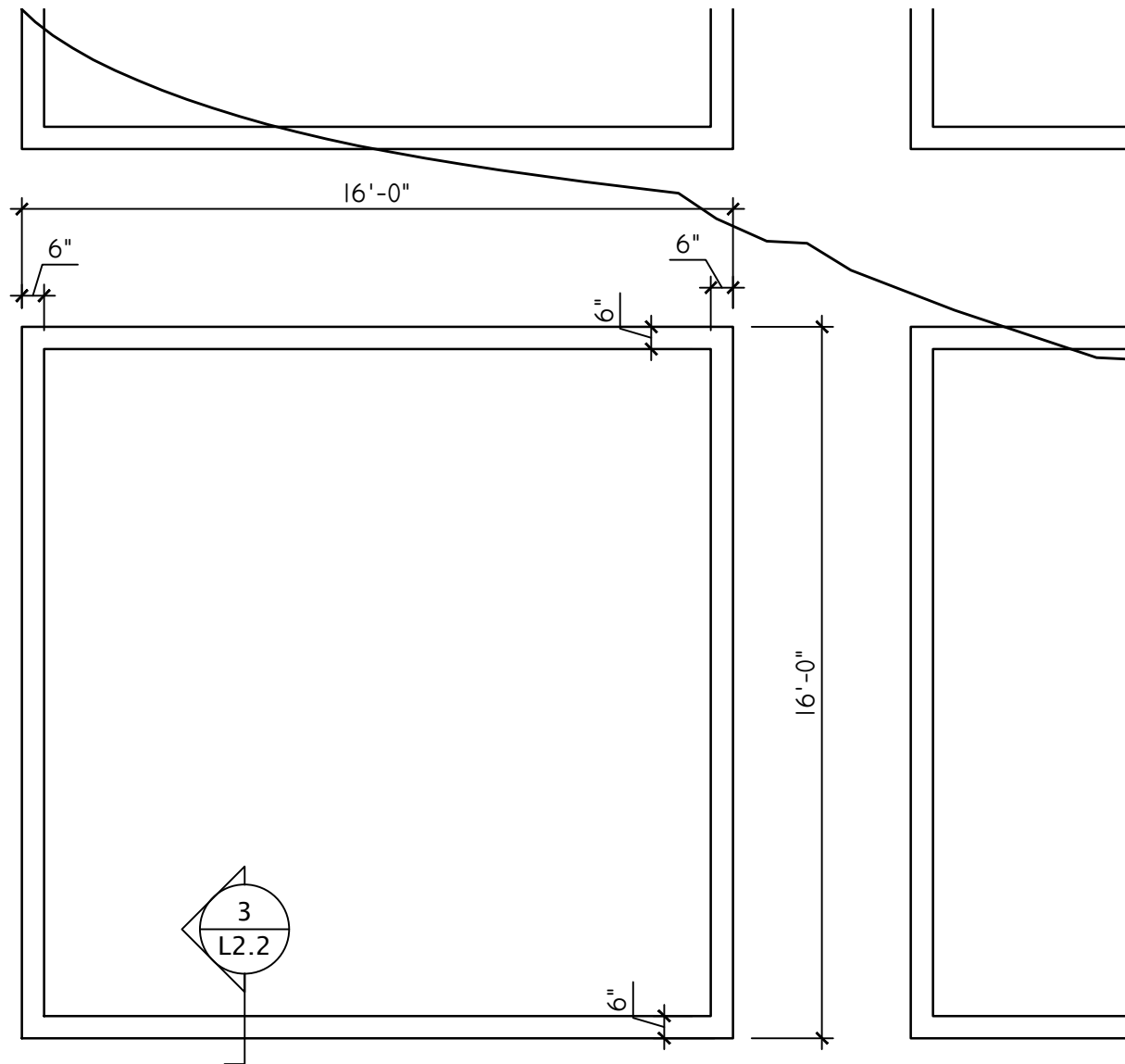

2 ENLARGED INTERIOR GARDEN PLOT CRIB LAYOUT
L2.2 1/4" = 1'

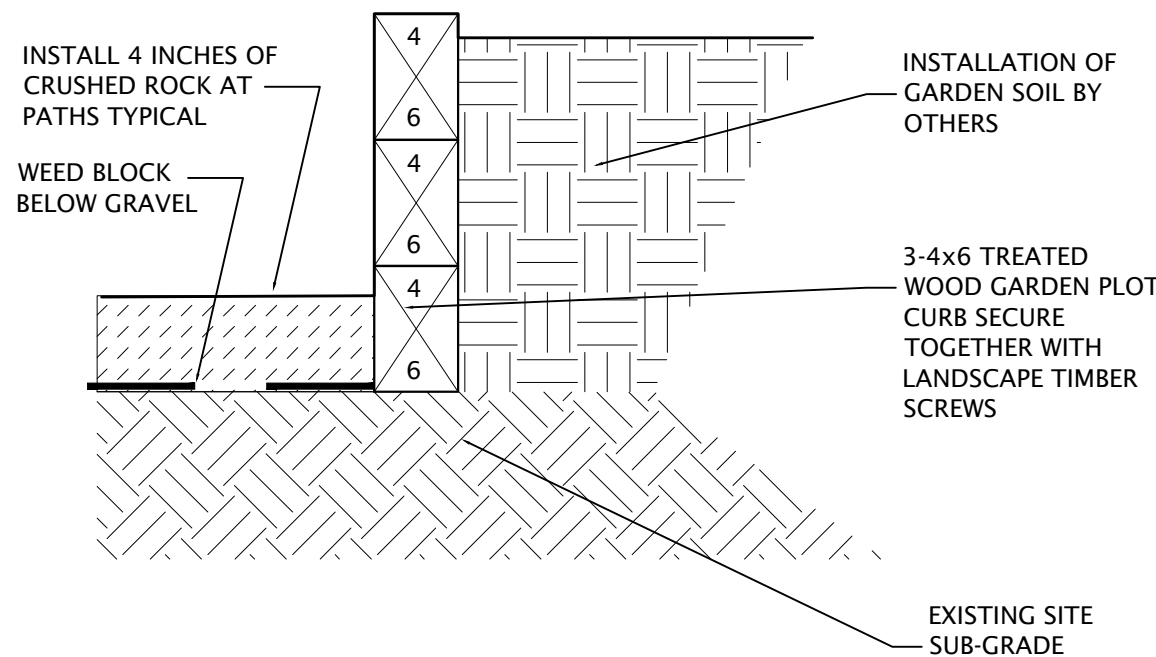

3 GARDEN PLOT CRIB SECTION
L2.2 1.5" = 1'

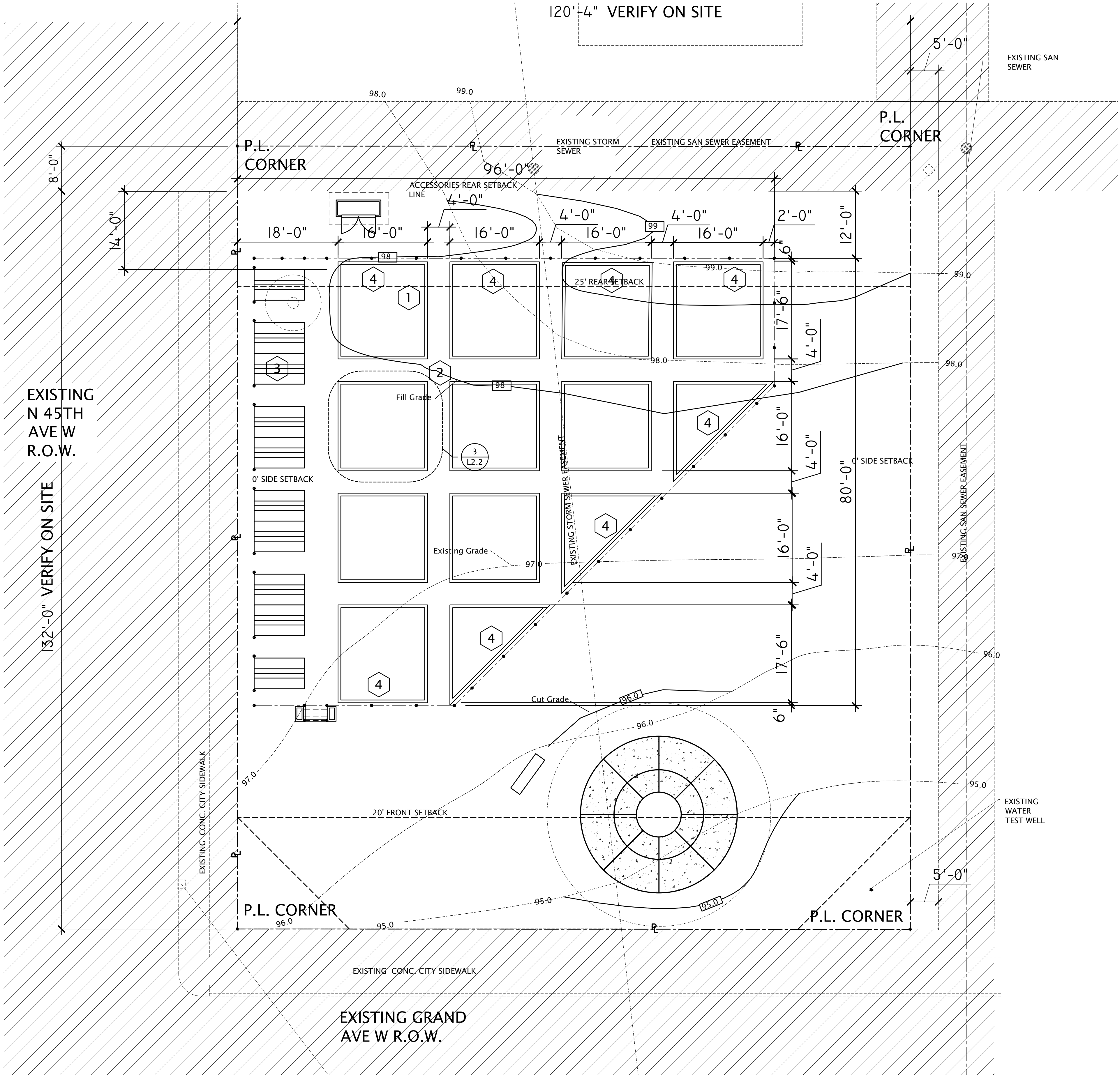

1 GARDEN PLOT CRIB LAYOUT
L2.2 1" = 10'

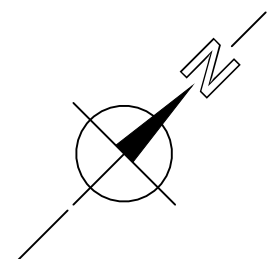

Duluth Community
Garden Program

4th St and 5th AveW
Duluth, MN 55806
(218) 722-4583

IF PRINTED TO SCALE
THIS LINE WILL BE 2" LONG

DENFELD EDIBLE
FOOD FOREST
45TH AVE. W AND GRAND

REVISION/ISSUE	DATE
BIDDING DOC.	6.25.15
RE-BIDDING DOC.	12.17.15

SHEET NAME
GARDEN PLOT
CRIBS

SHEET #:
L2.2

Duluth Community
Garden Program

4th St and 5th AveW
Duluth, MN 55806

(218) 722-4583

IF PRINTED TO SCALE
THIS LINE WILL BE 2" LONG

DENFELD EDIBLE
FOOD FOREST
45TH AVE. W AND GRAND

REVISION/ISSUE	DATE
BIDDING DOC.	6.25.15
RE-BIDDING DOC.	12.17.15

SHEET NAME
FENCE ELEV &
DETAILS

SHEET #:
L3.1

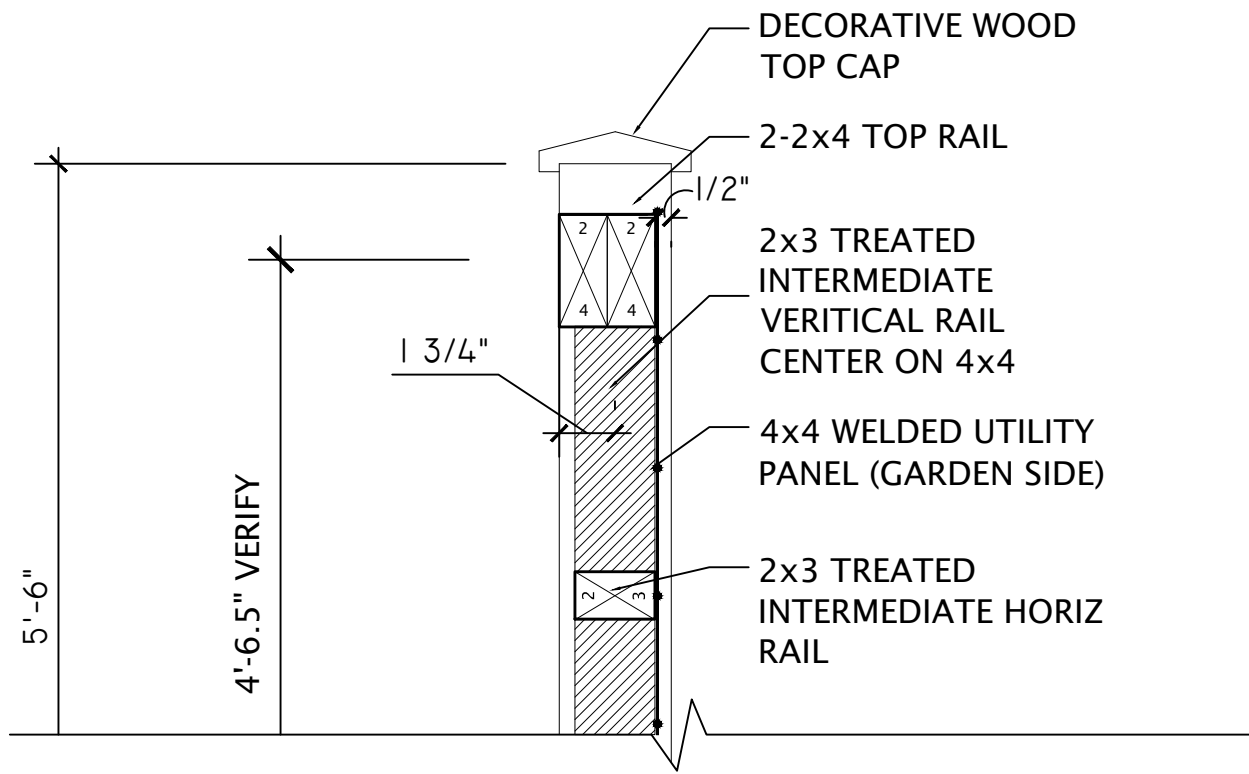

3
L3.1
TOP FENCE
NTS

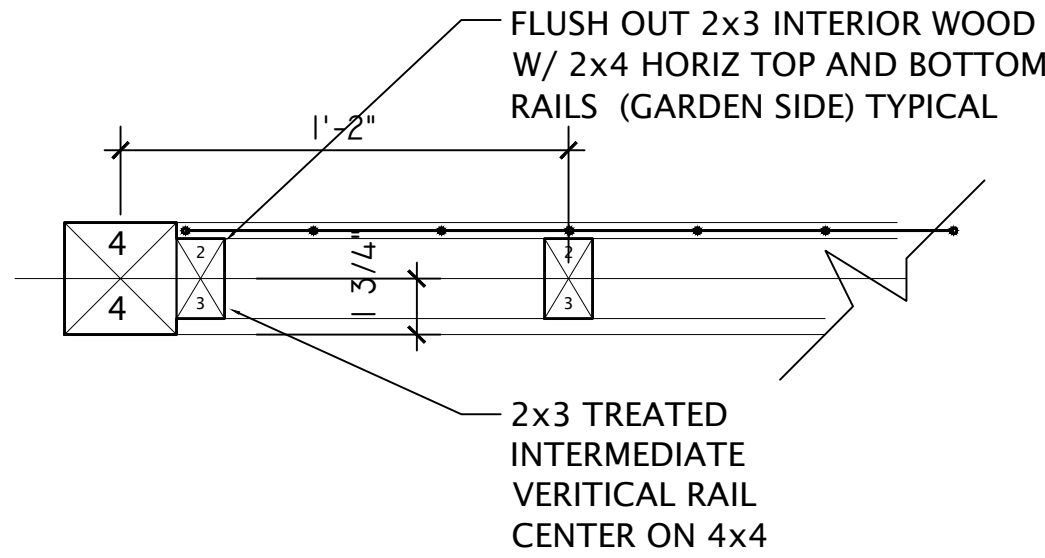

2
L3.1
PLAN SECTION FENCE
NTS

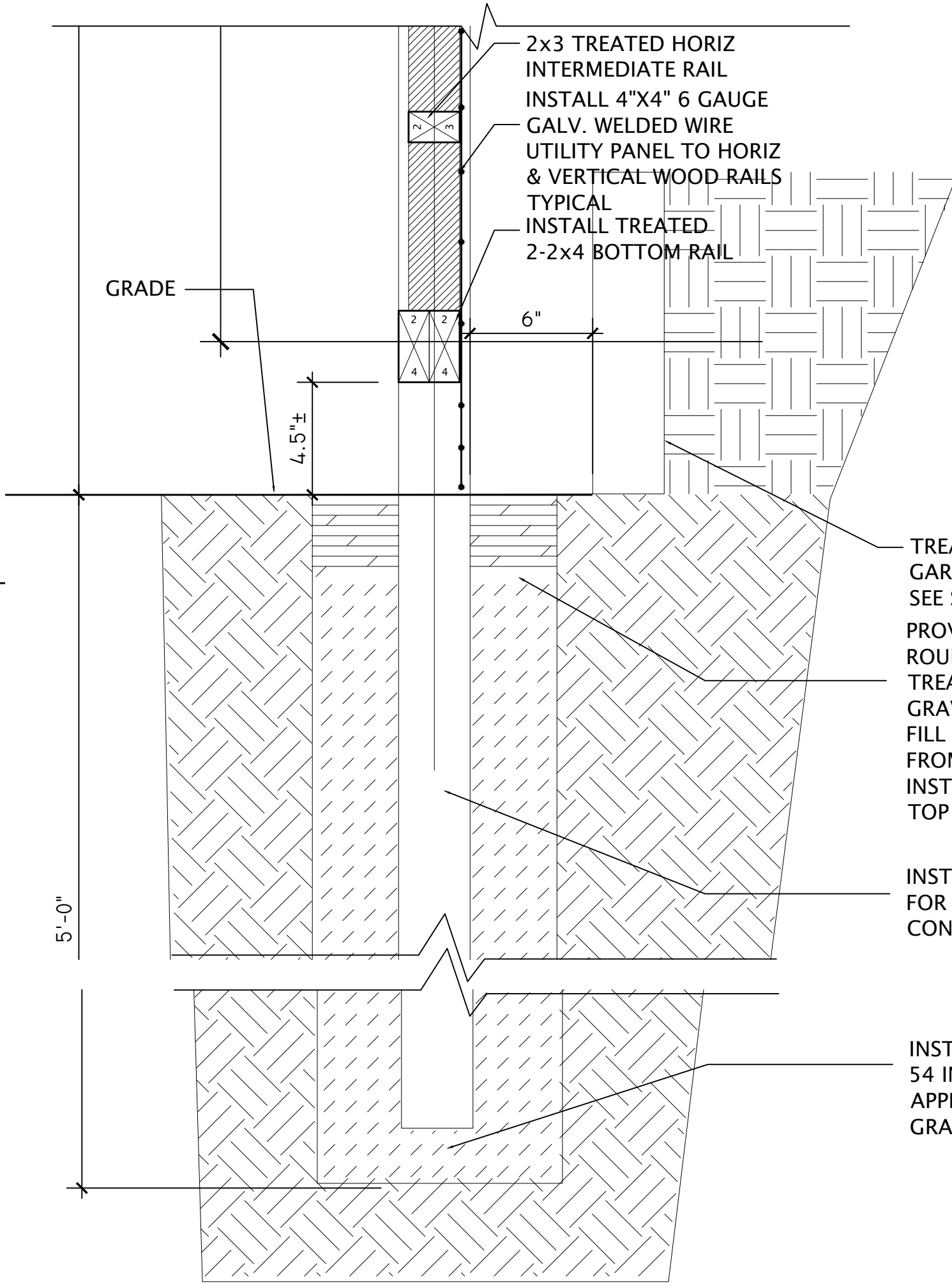

1
L3.1
BASE AT FENCE
NTS

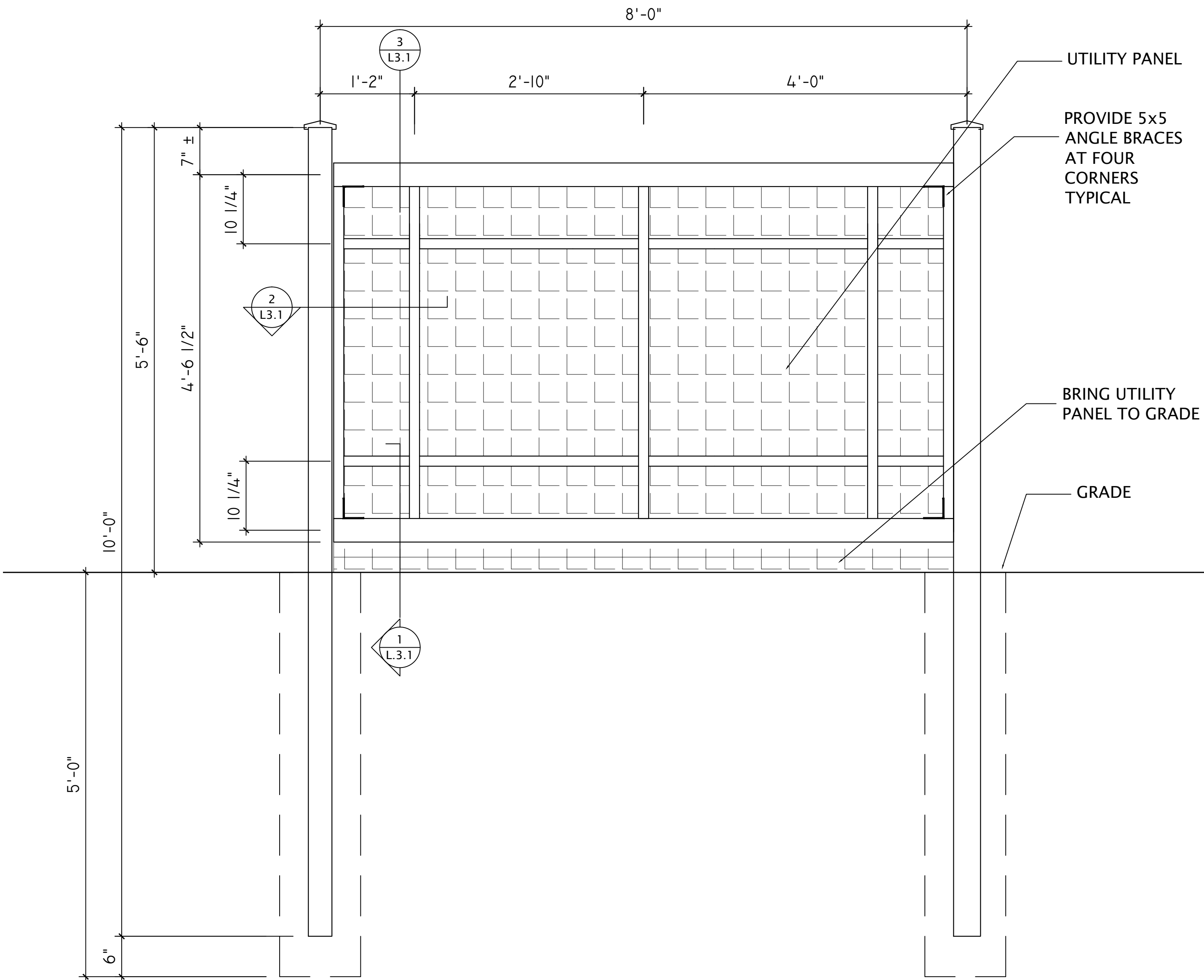

4
L3.1
TYPICAL ELEVATION FENCE
1/2" = 1'-0"

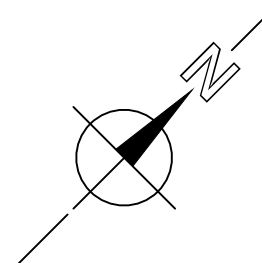

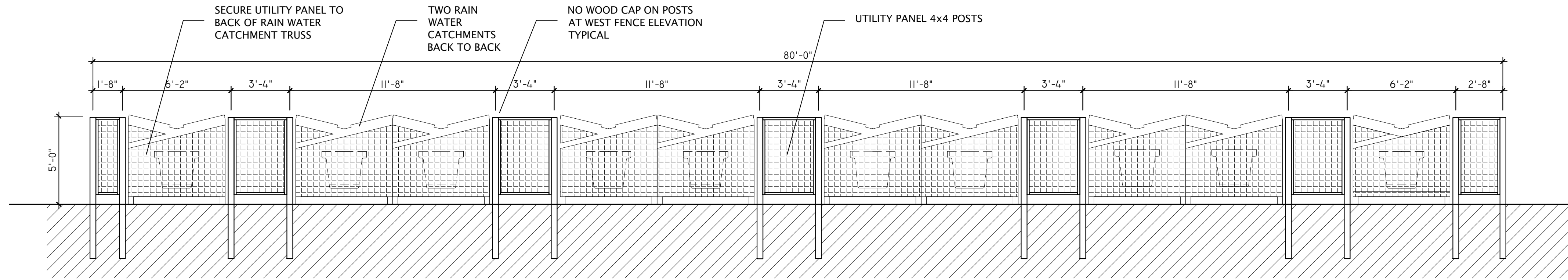

5 FENCE ELEVATIONS
1/4" = 1'-0" FENCE ELEVATION WEST

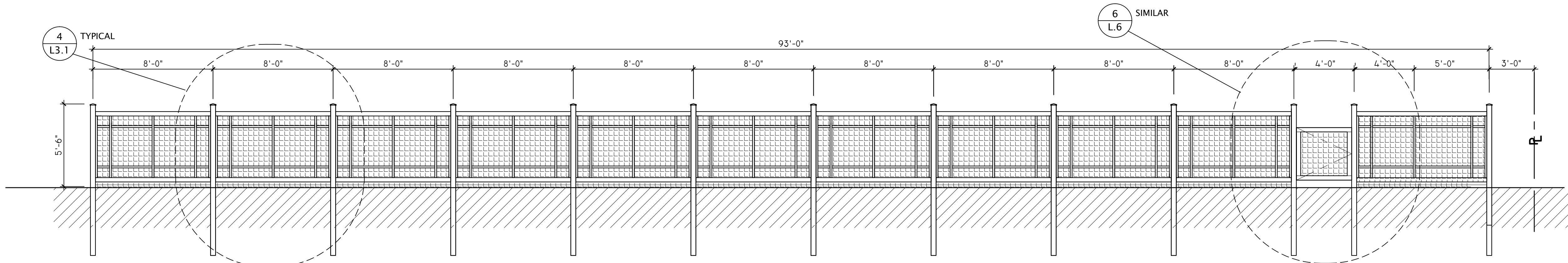

4 FENCE ELEVATIONS
1/4" = 1'-0" FENCE ELEVATION NORTH

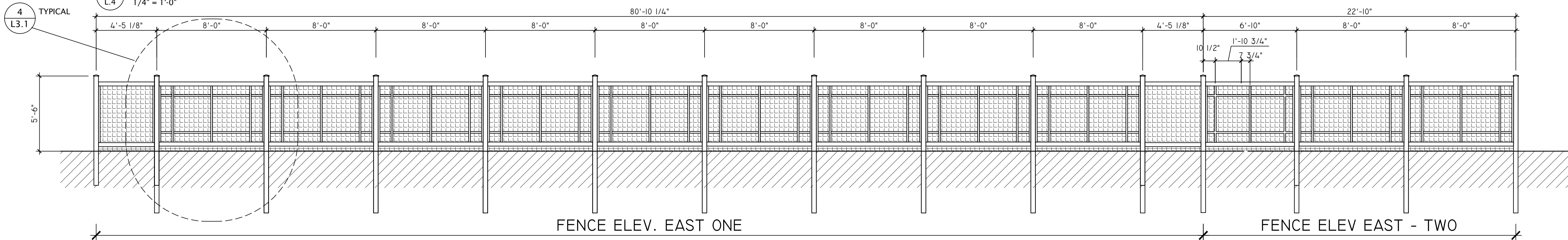

2 FENCE ELEVATIONS
1/4" = 1'-0" FENCE ELEV. EAST ONE
FENCE ELEV EAST - TWO
VIEWED OBLIQUE

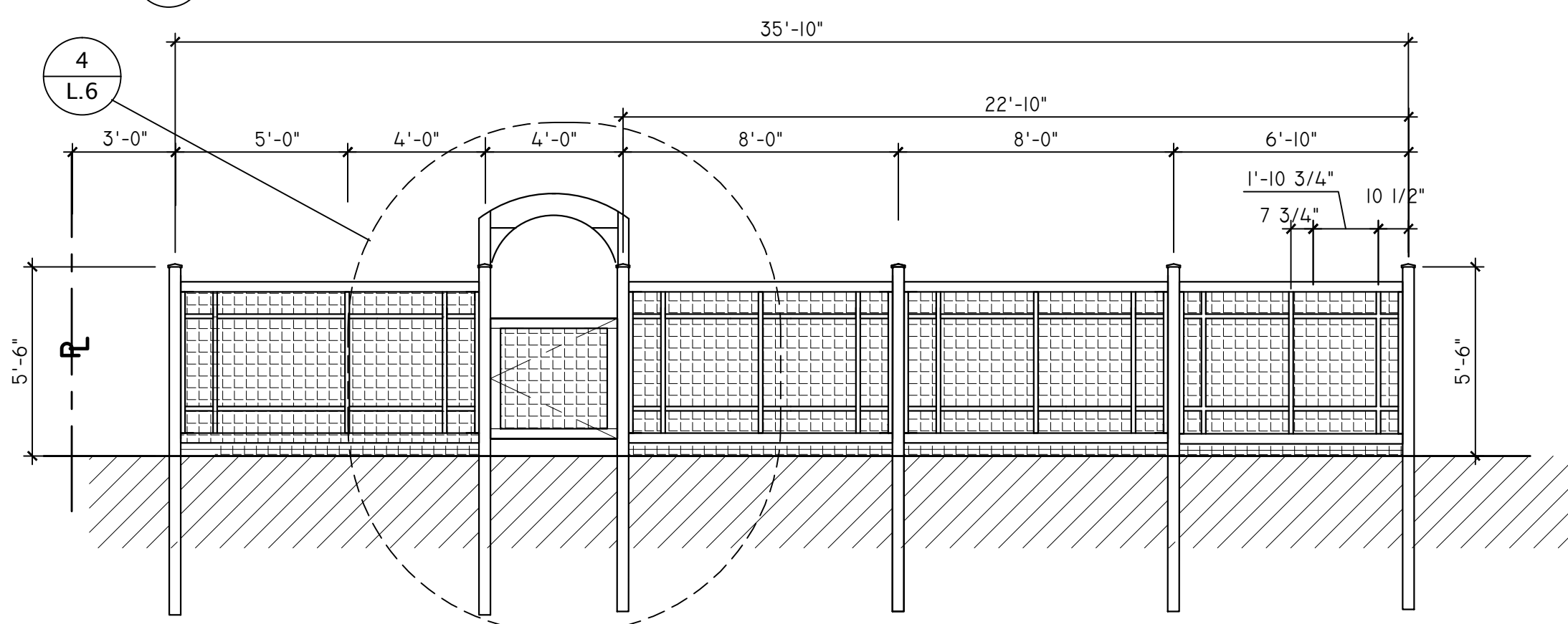

1 FENCE ELEVATIONS
1/4" = 1'-0" FENCE ELEVATION SOUTH

3 FENCE ELEVATIONS
1/4" = 1'-0"

Duluth Community Garden Program

4th St and 5th AveW
Duluth, MN 55806
(218) 722-4583

IF PRINTED TO SCALE
THIS LINE WILL BE 2" LONG

DENFELD EDIBLE
FOOD FOREST
45TH AVE. W AND GRAND

REVISION/ISSUE	DATE
BIDDING DOC.	6.25.15
RE-BIDDING DOC.	12.17.15

SHEET NAME
OVERALL FENCE
ELEVATIONS

SHEET #:
L4

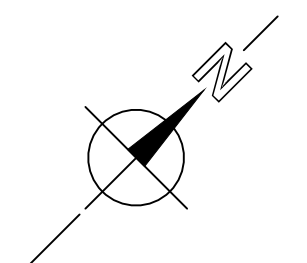

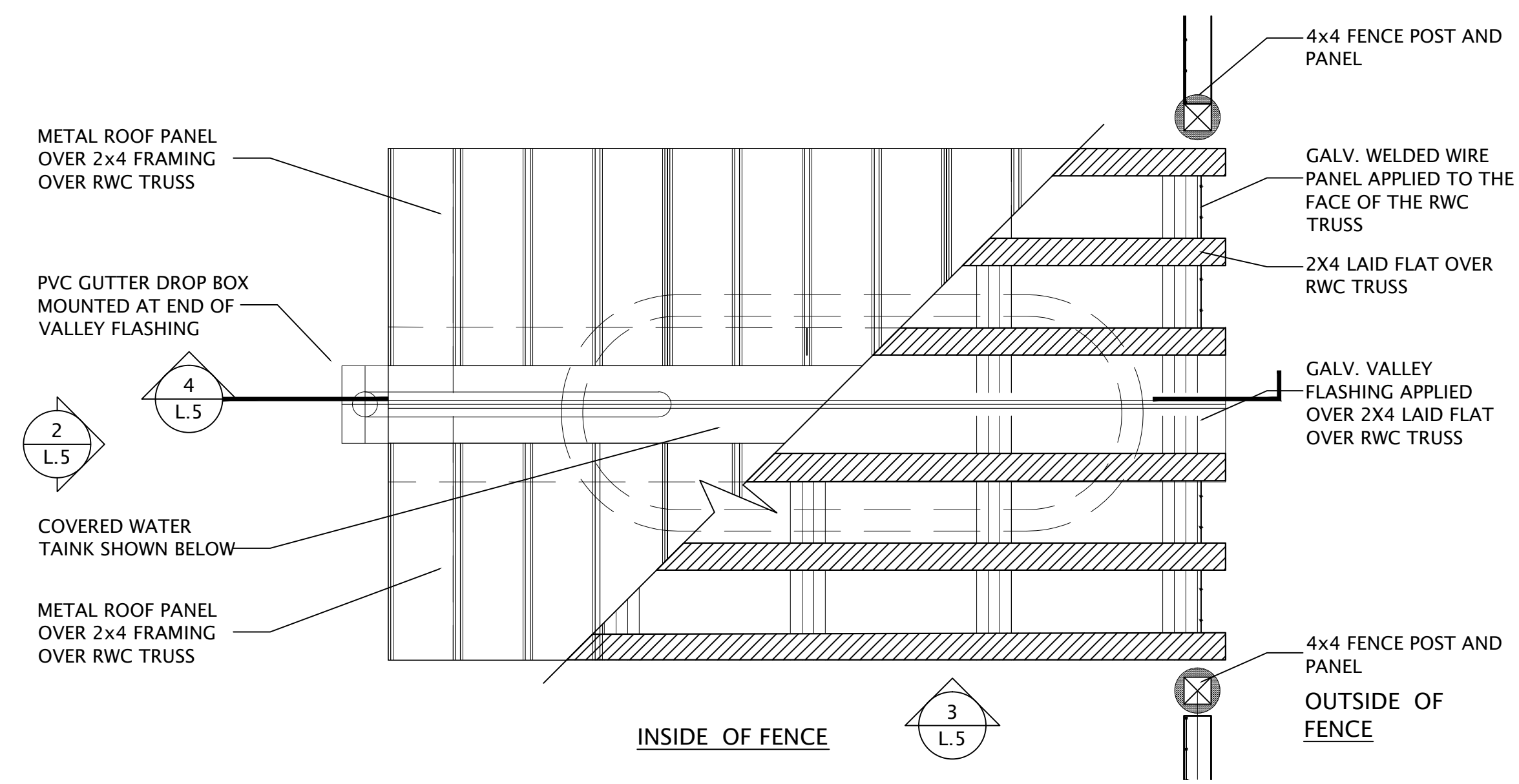

5
L5

TYPICAL PLAN RAIN WATER CATCHMENT

3/4" = 1'-0"

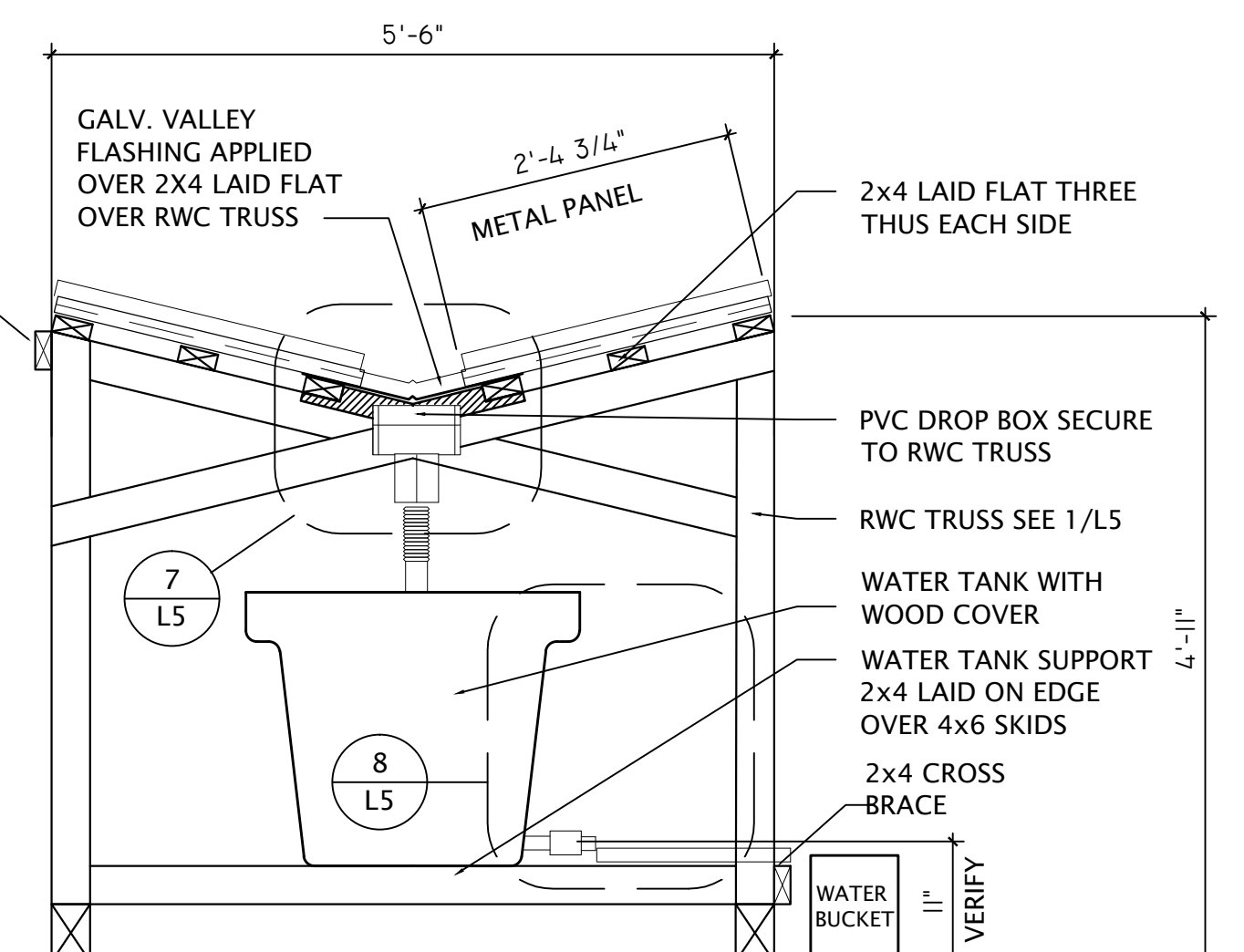

2
L5

TYPICAL END ELEVATION RWC

3/4" = 1'-0"

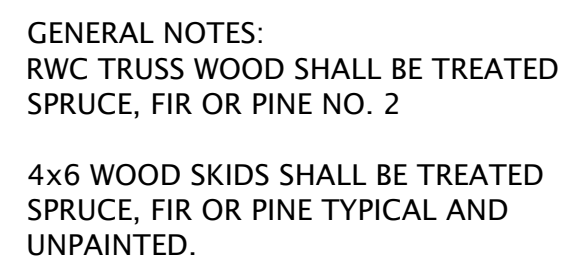

5'-8"

5'-6"

5'-8"

3'-0 3/8"

4'-4 3/8"

3'-0 3/8"

PROVIDE 2x LOZENGE SHAPED BLOCKING AT INTERSECTION OF 2x4s TYPICAL

SECURE VERTICAL 2x4 LEG OF RWC TRUSS TO TREATED WOOD SKIDS WITH 3x3 STEEL ANGLE AND SCREWS

1
L5

TYPICAL RWC TRUSS

3/4" = 1'-0"

4th St and 5th AveW
Duluth, MN 55806
(218) 722-4583

IF PRINTED TO SCALE



THIS LINE WILL BE 2" LONG

DENFELD EDIBLE
FOOD FOREST
45TH AVE. W AND GRAND

REVISION/ISSUE	DATE
BIDDING DOC.	6.25.15
RE-BIDDING DOC.	12.17.15

SHEET NAME
RWC DETAILS

SHEET #:
L5

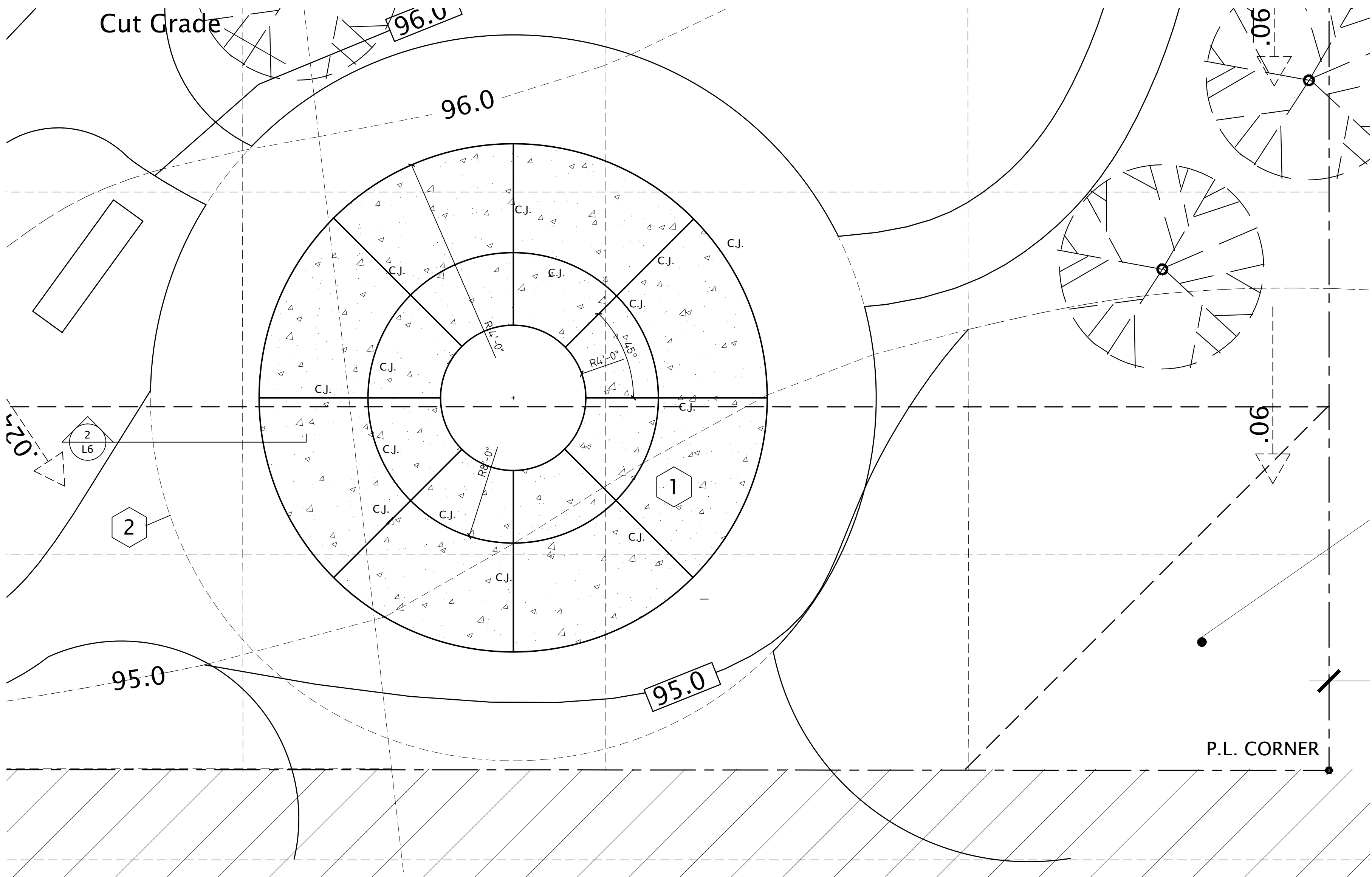

1 GATHERING CIRCLE PLAN
1/4" = 1'-0"

NOTES

- 1 REINFORCED CIRCLE CONCRETE SIDEWALK.
- 2 EDGE OF GRAVEL EXTENSION.

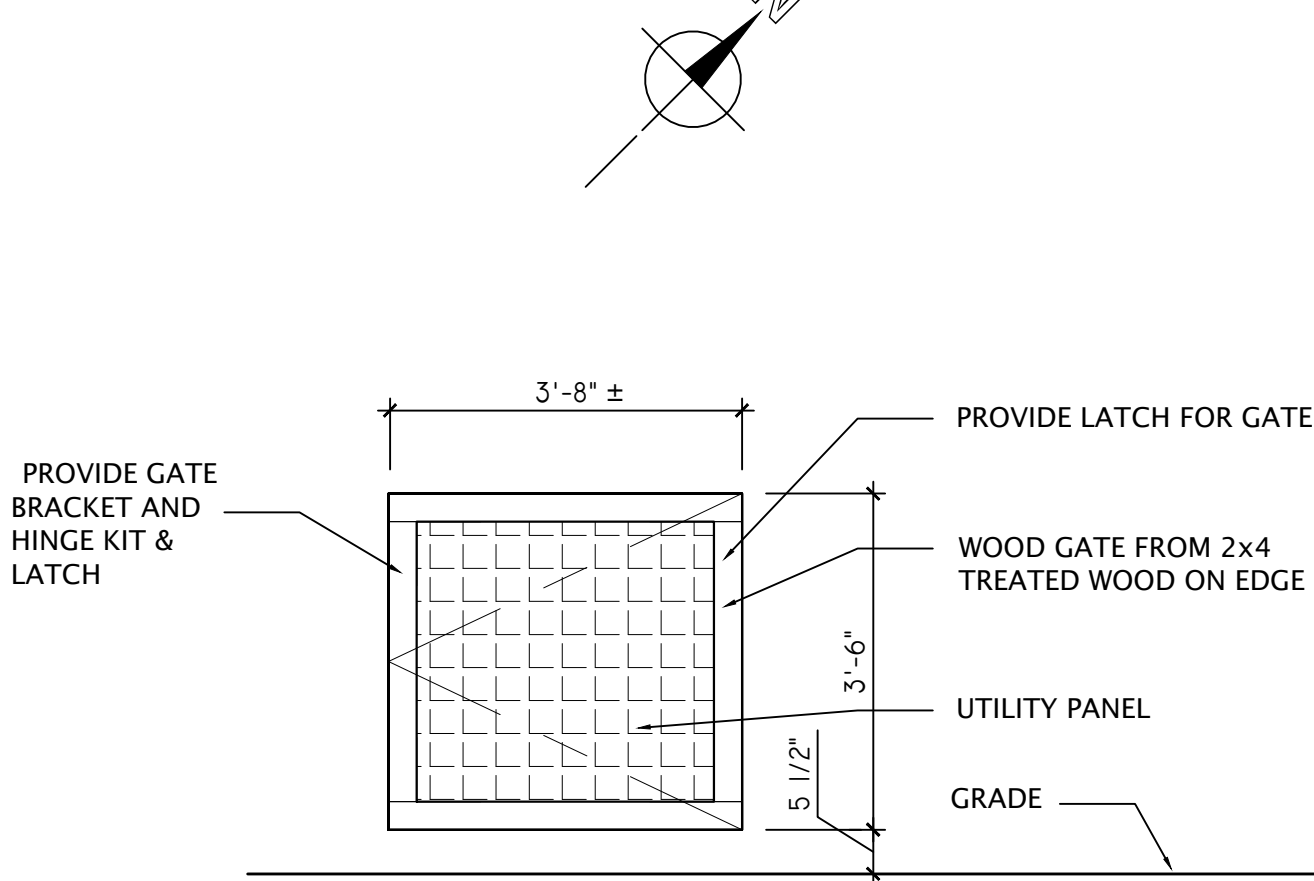

6 SOUTH GATE ELEVATION NORTH SIMILAR
1/2" = 1'-0"

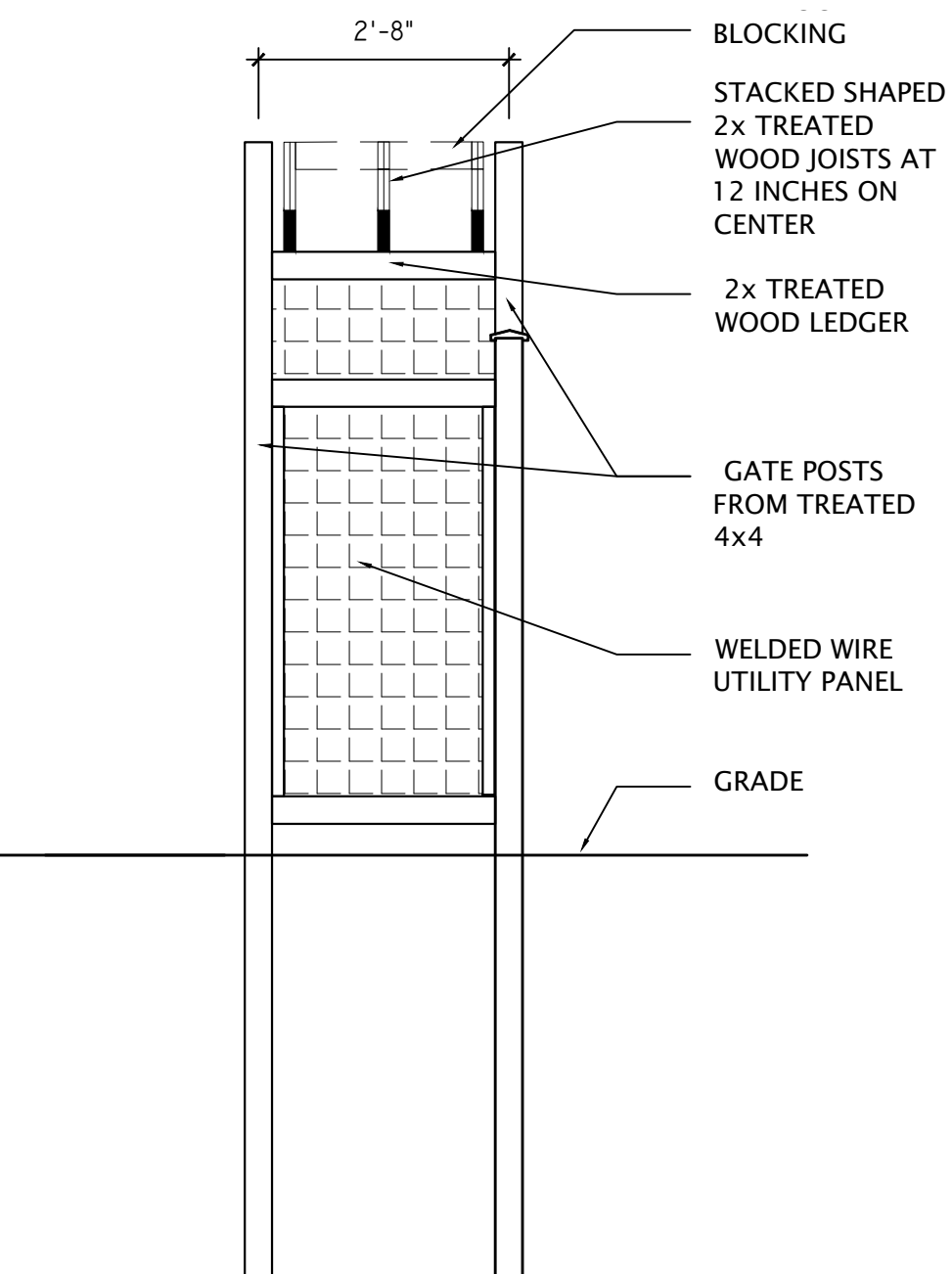

5 SOUTH GATE SIDE ELEVATION
1/2" = 1'-0"

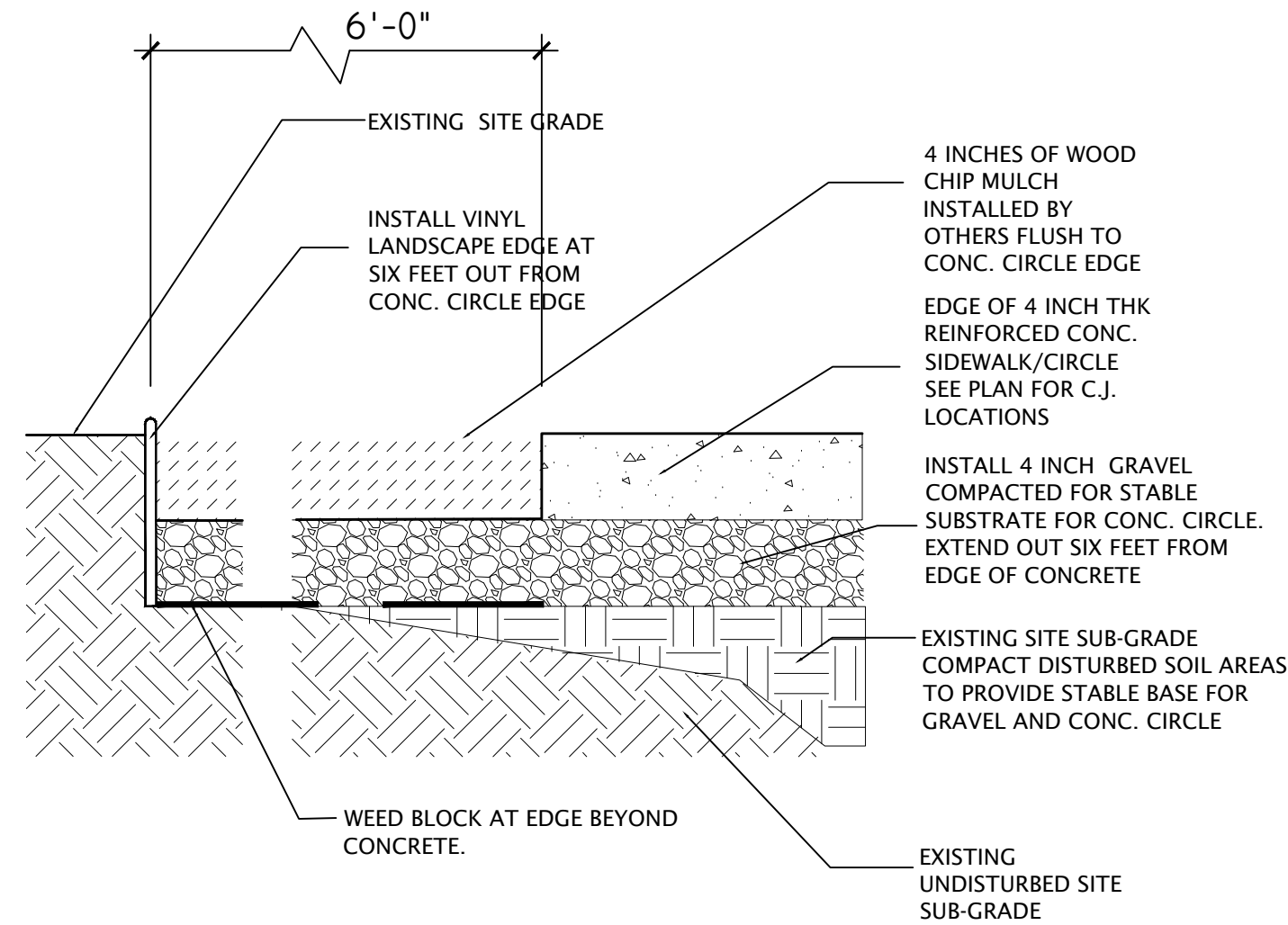

2 GATHERING CIRCLE CONCRETE EDGE
1.5" = 1'-0"

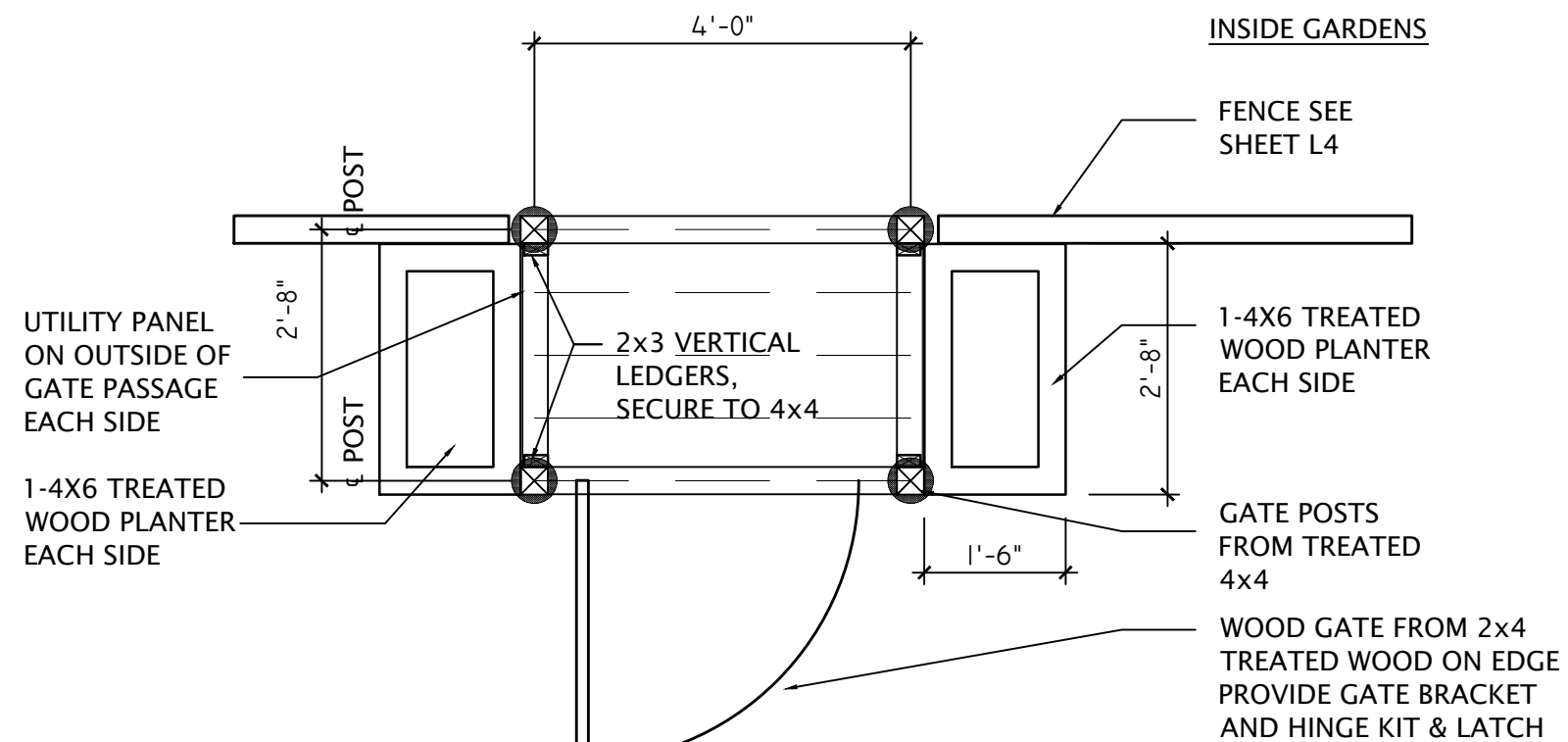

3 SOUTH GATE ROOF PLAN
1/2" = 1'-0"

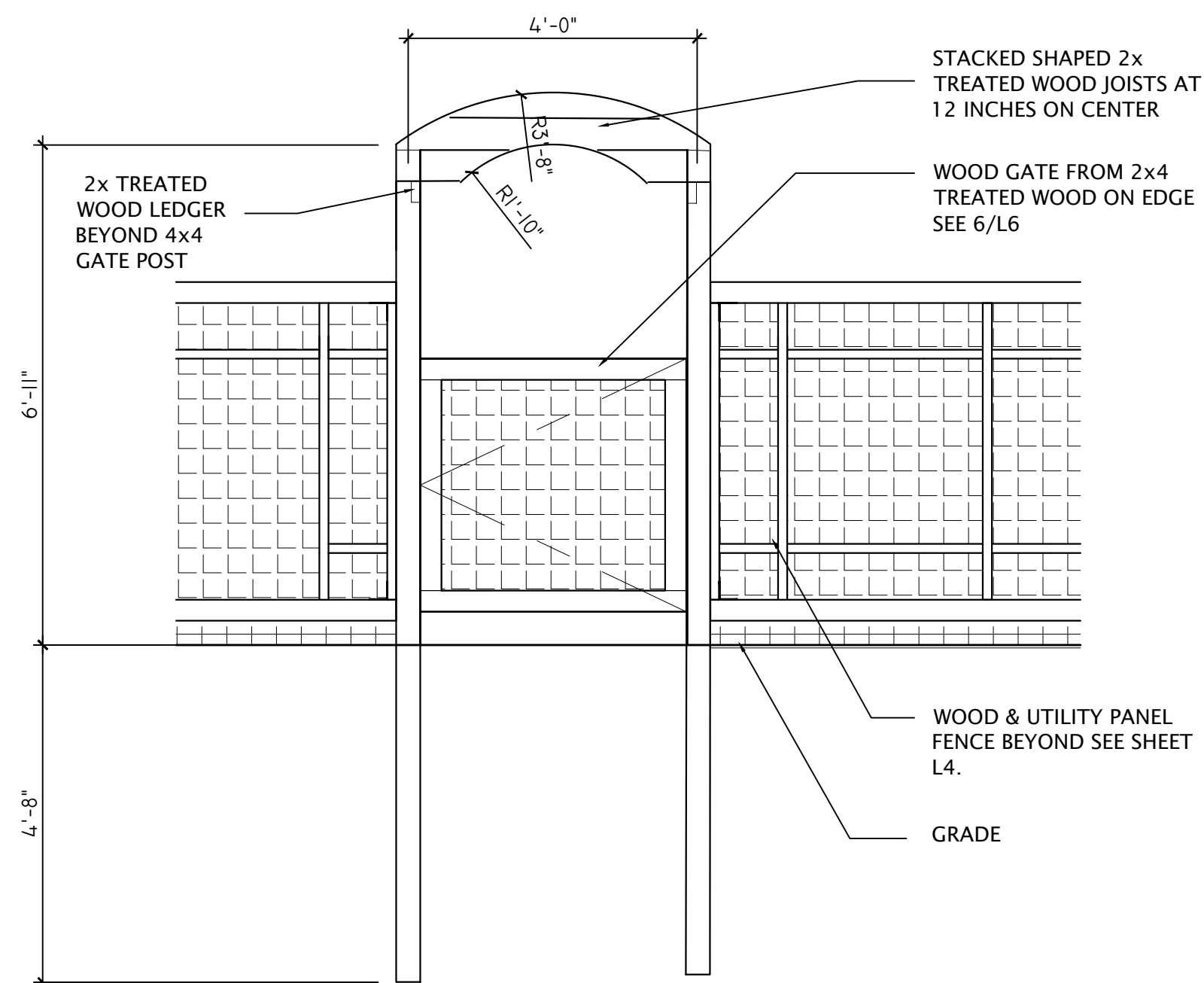

4 SOUTH GATE ELVATION
1/2" = 1'-0"

Duluth Community Garden Program

4th St and 5th AveW
Duluth, MN 55806

(218) 722-4583

IF PRINTED TO SCALE
THIS LINE WILL BE 2" LONG

DENFELD EDIBLE
FOOD FOREST
45TH AVE. W AND GRAND

REVISION/ISSUE	DATE
BIDDING DOC.	6.25.15
RE-BIDDING DOC.	12.17.15

SHEET NAME
GATHERING
CIRCLE LAYOUT

SHEET #:

L6

Duluth Community Garden Program

4th St and 5th AveW
Duluth, MN 55806

(218) 722-4583

IF PRINTED TO SCALE
THIS LINE WILL BE 2" LONG

DENFELD EDIBLE
FOOD FOREST
45TH AVE. W AND GRAND

REVISION/ISSUE	DATE
BIDDING DOC.	6.25.15
RE-BIDDING DOC.	12.17.15

SHEET NAME
STORAGE SHED &
KIOSK

SHEET #:
L7

