BAR IS ONE INCH ON ORIGINAL DRAWING. IF NOT ONE INCH ON THIS DRAWING ADJUST SCALES ACCORDINGLY.

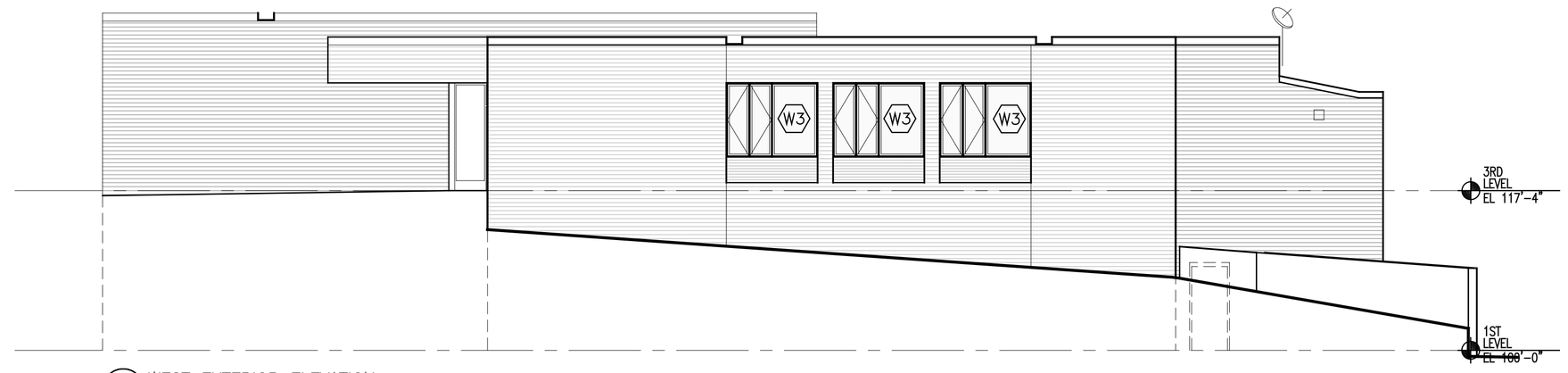

10 WEST EXTERIOR ELEVATION
1/8" = 1'-0"

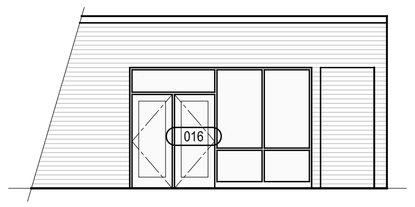

8 EXTERIOR ELEVATION – DOOR 016
1/8" = 1'-0"

7 SOUTH EXTERIOR ELEVATION
1/8" = 1'-0"

4 EAST EXTERIOR ELEVATION
1/8" = 1'-0"

2 EXTERIOR ELEVATION – DOOR 100
1/8" = 1'-0"

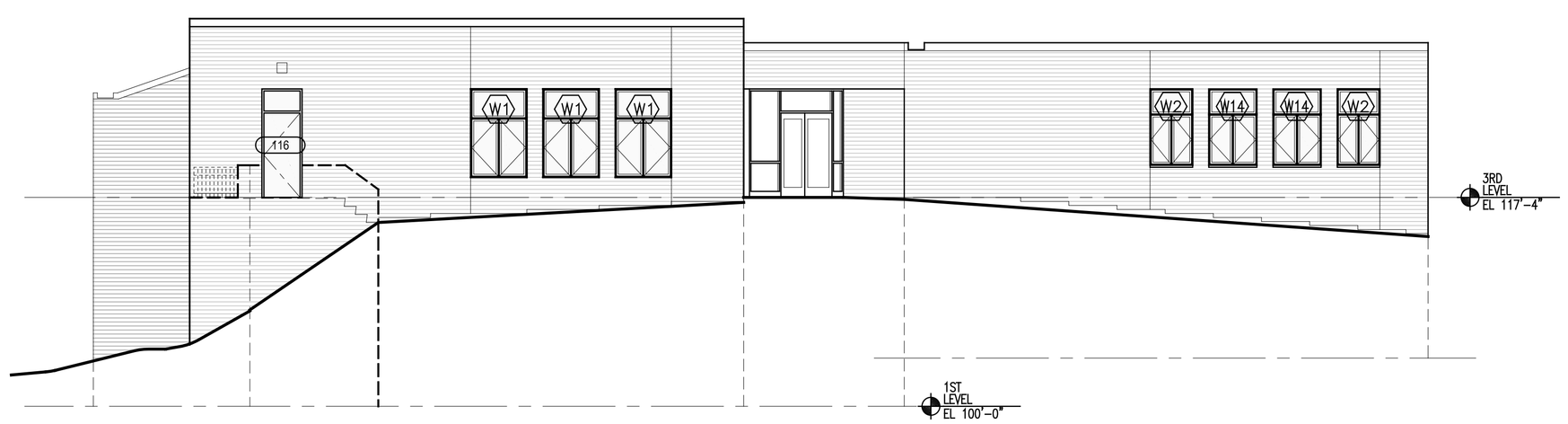

1 NORTH EXTERIOR ELEVATION
1/8" = 1'-0"

CITY OF DULUTH
Facilities Department
1532 West Michigan Street
Duluth, Minnesota
City of Duluth PN 13-003

Central Hillside Community Center Ext. Door & Window Replacement 12 East 4th Street

CONSTRUCTION DOCUMENTS

BIDDING SET

NO.	DATE	ISSUE RECORD
0	06/21/13	ISSUED FOR CONSTRUCTION

I HEREBY CERTIFY THAT THIS PLAN, SPECIFICATION, OR REPORT WAS PREPARED BY ME OR UNDER MY DIRECT SUPERVISION AND THAT I AM A DULY LICENSED ARCHITECT UNDER THE LAWS OF THE STATE OF MINNESOTA

SIGNATURE: Kimberly A. Meldahl
PRINTED NAME: Kimberly A. Meldahl
LIC. NO.: 48047 DATE: 06/21/13

TKDA
11 East Superior Street, Suite 340
Duluth, MN 55802
218.724.8578
tkda.com

DESIGNED	DRAWN	CHECKED
KSM	KSM	RES

EXTERIOR ELEVATIONS

A200

15245.001

DATE PLOTTED: Jun 19, 2013 - 9:46am
DRAWING PATH: W:\Projects\duluth_city\15245001_central hillside community center\arch\dwgs\DOCRNT\central hillside community center window & door\A200 EXTERIOR ELEVATIONS.dwg