



# **ENGER TOWER GAZEBO PROJECT MANUAL Bid Package #2 Timber Framing – Material Only (Timber Framing Labor N.I.C.)**

Bid Issue – March 12<sup>th</sup>, 2012

Project Number: 10-12T  
Bid Number: 12-05DS-2 Enger Tower Gazebo  
Bid Opening Date: March 27<sup>th</sup>, 2012

Project Name: Enger Tower Gazebo

PROJECT NUMBER: 10-12T

Date: March 12<sup>th</sup>, 2012

I HEREBY CERTIFY THAT THIS PLAN, SPECIFICATION OR REPORT WAS PREPARED BY ME OR UNDER MY DIRECT SUPERVISION AND THAT I AM A DULY LICENSED ARCHITECT UNDER THE LAWS OF THE STATE OF MINNESOTA.

Name

William D. Hickey

Registration Number

20111

ARCHITECT: Collaborative Design Group  
100 Portland Avenue South, #100  
Minneapolis, Minnesota, 55401

OWNER: **CITY OF DULUTH**  
*Department of Public Administration*  
Office of City Architect  
1532 West Michigan Street  
Duluth, Minnesota 55806  
(218)730-5730

---

PROJECT IDENTIFICATION & CERTIFICATION

TABLE of CONTENTS

BIDDING REQUIREMENTS

Invitation to Bid  
Instructions to Bidders  
Request for Bid Form  
Performance Bond  
Payment Bond  
Affidavit of Non-Collusion  
Equal Employment Opportunity (EEO) Statement  
IC-134

CONDITION of the CONTRACT

Project Labor Agreement  
General Conditions  
Supplementary General Conditions & Wage Rates  
Special Conditions + Hazardous Materials Reference

---

TECHNICAL SPECIFICATIONS

DIVISION 1: GENERAL CONDITIONS

Section	01 1000	Summary of Work
Section	01 2000	Price and Payment Procedures
Section	01 3000	Administrative Requirements
Section	01 4000	Quality Requirements
Section	01 5000	Temporary Facilities and Controls
Section	01 6000	Product Requirements
Section	01 7419	Construction Waste Management

DIVISION 3: CONCRETE

Section	03 3000	Cast In Place Concrete
---------	---------	------------------------

DIVISION 4: MASONRY

Section	04 0511	Masonry Mortaring and Grouting
Section	04 4301	Stone Masonry Veneer

DIVISION 5: METALS

Section	05 5000	Metal Fabrications
---------	---------	--------------------

DIVISION 6: WOOD and PLASTIC

Section	06 1324	Heavy Timber Framing
Section	06 1500	Wood Decking
Section	06 2000	Finish Carpentry

DIVISION 7: THERMAL and MOISTURE PROTECTION

Section	07 3128	Synthetic Slate Shingles
Section	07 6200	Sheet Metal Flashing and Trim

DRAWINGS:

A-001	Title Sheet
L001	General Notes
L002	Landscape Plan
A010	Site Plan

**Project:** Enger Tower Gazebo  
Issued for Bid

**Project Number:** 10-12T  
**Date:** March 12<sup>th</sup>, 2012

---

A200	Plans, Plan Details
A300	Elevations
A400	Sections
A401	Details
E001	Title Sheet and Specifications
E100	Gazebo Lighting and Power Plan



CITY OF DULUTH  
INVITATION TO BID (ARCH)

PROJECT NAME/DESCRIPTION: Enger Tower Gazebo

PROJECT NUMBER: 10-12T

BID NUMBER: 12-05 DS-2 Enger Tower Gazebo

Sealed bids will be received by the City Purchasing Agent in and for the Corporation of the City of Duluth, Minnesota in Room 100 City Hall, Duluth, Minnesota 55802, (218) 730-5340 at 2:00 p.m., local time on March 27<sup>th</sup>, 2012, for the construction of a gazebo and adjacent pergolas in Enger Park; immediately thereafter, bids will be taken to Room 106A City Hall where they will be publicly opened and read aloud.

**NOTICE TO BIDDERS:**

1. **A Project Labor Agreement (PLA) will be required for any bid that is over or could virtually go over \$150,000.**
2. **Unless a Certificate of Exemption is provided, any out-of-state bidder receiving a bid award will have 8% retained from invoice payments on any contracts over \$50,000. Submit a signed copy from the State of Minnesota when submitting Payment and Performance Bonds.**

This advertisement is also available on the City of Duluth website at  
[http://www.duluthmn.gov/purchasing/bid\\_information.cfm](http://www.duluthmn.gov/purchasing/bid_information.cfm)

In general, this project consists of: Construction of a heavy timber gazebo and adjacent pergolas. Work includes: cast in place concrete floor and foundations, stone clad concrete piers, heavy timber (reclaimed Douglas Fir) framing, synthetic slate shingle roofing, laminated roof deck, and electrical (general purposed outlets and lighting).

Proposal forms, contract documents, plans and specifications as prepared by the firm Collaborative Design Group are on file at the following offices: City Purchasing Office; City Architect's Office; Duluth Builder's Exchange; and Sheldon Reprographics.

Copies of these plans and specifications may be obtained from Sheldon Reprographics Duluth.

Copies of bidding documents may be obtained by bidders with a deposit of One Hundred Dollars and no/100 (\$100.00) for each set written to the City of Duluth including the project number on the check. This will be refunded upon the return of complete documents in useable condition. Documents to be returned to the City of Duluth.

A certified check or bank draft payable to the order of the City of Duluth, negotiable U.S. Government Bonds (at par value), or a satisfactory bid bond executed by the bidder and acceptable surety, in an amount equal to five percent (5%) of the total bid, shall be submitted with each bid.

Contractors are encouraged to visit the site during normal Park Visiting Hours. There will be no Pre-Bid meeting. Contractor must familiarize themselves with the site conditions in particular the limited access from parking area to construction site.

Attention is called to the fact that not less than the minimum salaries, wages and benefits as set forth in the contract documents must be paid on this project. The contractor must take affirmative action to ensure that the employees and applicants for employment are not discriminated against because of their race, color, creed, sex or national origin and must meet the affirmative action goals. Contractors are encouraged to subcontract with disadvantage business enterprises when possible.

The City of Duluth reserves the right to reject any or all bids or to waive any informalities in the bidding. Bids may be held by the City of Duluth for a period not to exceed thirty (30) days from the date of opening the bids for the purpose of reviewing the bids and investigating the qualifications of the bidders, prior to awarding the contract.

The City of Duluth is an Equal Opportunity Employer. Contractor shall comply with all applicable Equal Employment Opportunity laws and regulations.

CITY OF DULUTH

---

Dennis Sears  
Purchasing Agent

## INSTRUCTIONS TO BIDDERS

1. Use of Separate Bid Forms. These contract documents include a complete set of bidding and contract forms which are for the convenience of bidders and can be detached from the contract document, filled out, and executed. Separate copies of bid forms are available upon request.

2. Interpretations or Addenda. No oral interpretation will be made to any bidder as to the meaning of the contract documents or any part thereof. Every request for such an interpretation shall be made in writing to the City of Duluth. Any inquiry received before 11:00am Thursday August 11<sup>th</sup>, 2011 will be given consideration. Every interpretation made to a bidder will be in the form of an addendum to the contract documents, and when issued, will be on file in the offices of the Purchasing Agent and City Architect at least five days before bids are opened. In addition, all addenda will be mailed to each person holding contract documents, but it shall be the bidder's responsibility to make inquiry as to the addenda issued. All such addenda shall become part of the contract, and all bidders shall be bound by such addenda, whether or not received by the bidders.

3. Inspection of Site. Each bidder should visit the site of the proposed work and fully acquaint himself with the existing conditions there relating to construction and labor, and should fully inform himself as to the facilities involved, the difficulties, and the restrictions attending the performance of the contract. The bidder should thoroughly examine and familiarize himself with the drawings, technical specifications, and all other contract documents. The contractor, by the execution of the contract, shall in no way be relieved of any obligation under it due to his failure to receive or examine any form or legal instrument or to visit the site and acquaint himself with the conditions there existing; and the City of Duluth will be justified in rejecting any claim based on facts regarding which he should have been on notice as a result thereof.

4. Alternative Bids. No alternative bids will be considered unless alternative bids are specifically requested by the technical specifications.

### 5. Bids.

a. All bids must be submitted on forms supplied by the City of Duluth Purchasing Agent and shall be subject to all requirements of the contract documents, including the drawings, and these Instructions to Bidders. All bids must be regular in every respect; and no interlineations, excisions, or special conditions shall be made or included in the bid form by the bidder.

b. Bid documents including the bid and the bid guaranty shall be enclosed in an envelope which shall be sealed and clearly labeled with the project number, if any, name of bidder, and date and time of bid opening, in order to guard against premature opening of the bid. If proposal is mailed, this envelope shall be placed in another envelope which shall be sealed and labeled with project number, if any, name of bidder, and date and time of bid opening -- and addressed to City of Duluth Purchasing Agent, 100 City Hall, Duluth, Minnesota 55802.

c. The City of Duluth may consider as irregular any bid on which there is an alteration of or departure from the bid form hereto attached, and at its option may reject the same.

d. If the project is awarded, it will be awarded by the City of Duluth to the lowest responsible bidder assuming that the bids are within funds available based on the lowest base bid and or in combination with selected alternates (if any). The alternates will be accepted in numerical priority order, as shown on the bid form. By the award of the contract, it is assumed that the work will be completed within the time-frame as specified within the contract documents.

e. Each bidder shall include in his bid the following information:

Principals --        Names  
Social Security Numbers  
Home Addresses, including city, state, & zip code

Firm --                Name  
Treasury Number  
Address  
City, State & Zip Code

Mechanical & Electrical Subcontractors -- Names of firms that will do the mechanical and electrical work and the amounts of the mechanical and electrical sub-bids, if applicable and when (where indicated on Bid Proposal Form).

#### 6. Bid Guaranty.

a. The bid must be accompanied by a bid guaranty which shall not be less than five percent (5%) of the amount of the bid. At the option of the bidder, the guaranty may be a certified check, bank draft, negotiable U.S. Government bond (at par value), or a bid bond. No bid will be considered unless it is accompanied by the required guaranty. Certified check or bank draft must be made payable to the order of the City of Duluth, Minnesota. Cash deposits will not be accepted. The bid guaranty shall insure the execution of the agreement and the furnishing of the surety bond or bonds by the successful bidder, all as required by the contract documents.

b. Revised bids submitted before the opening of bids, whether forwarded by mail or telegram, if representing an increase in excess of two percent (2%) of the original bid, must have bid guaranty adjusted accordingly; otherwise, the bid will not be considered.

c. Certified checks or bank drafts, or the amount thereof, bid bonds, and negotiable U.S. Government bonds of unsuccessful bidders, will be returned as soon as practical after the opening of bids.

#### 7. Collusive Agreements

a. The successful bidder on each City of Duluth construction project shall be required to execute a City of Duluth non-collusive affidavit to the effect that he has not entered into a collusive agreement with any other person, firm, or corporation in regard to any bid submitted.

b. Before executing any subcontract, the successful bidder shall submit the name of any proposed subcontractor for prior approval, and an affidavit substantially in the form provided in Section 103 of General Conditions hereof.

8. Unit Prices. The unit price for any such required items in the proposal of each bidder shall include its prorata share of overhead so that the sum of the products obtained by multiplying the quantity shown for each item by the unit price bid represents the total bid. Any bid not conforming to this requirement may be rejected as informal. The special attention of all bidders is called to this provision; for should conditions make it necessary to revise the quantities, no limit will be fixed for such increased or decreased quantities nor extra compensation allowed, provided the net monetary value of all such additive and subtractive changes in quantities of such items of work (i.e., difference in cost) shall not increase or decrease the original contract price by more than twenty-five percent (25%), except for work not covered in the drawings and technical specifications as provided for in Section 109 hereof.

9. Corrections. Erasures or other changes in the bids must be explained or noted over the signature of the bidder.

10. Time for Receiving Bids.

a. Bids received prior to the advertised hour of opening will be securely kept, sealed. The officer whose duty it is to open them will decide when the specified time has arrived, and no bid received thereafter will be considered; except that when a bid arrives by mail after the time fixed for opening, but before the reading of all other bids is completed, and it is shown to the satisfaction of the City Purchasing office that the non-arrival on time was due solely to delay in the mails for which the bidder was not responsible, such bid will be received and considered.

b. Bidders are cautioned that, while telegraphic modifications of bids may be received as provided above, such modifications, if not explicit and if in any sense subject to misinterpretation, shall make the bid so modified or amended, subject to rejection.

11. Opening of Bids. At the time and place fixed for the opening of bids, the City Purchasing Agent will cause to be opened and publicly read aloud every bid received within the time set for receiving bids, irrespective of any irregularities therein. Bidders and other persons properly interested may be present, in person or by representative.

12. Withdrawal of Bids. Bids may be withdrawn on written or telegraphic request dispatched by the bidder in time for delivery in the normal course of business to the time fixed for opening; provided, that written confirmation of any telegraphic withdrawal over the signature of the bidder is placed in the mail and postmarked prior to the time set for bid opening. The bid guaranty of any bidder withdrawing his bid in accordance with the foregoing conditions will be returned promptly.

13. Award of Contract: Rejection of Bids.

a. The contract will be awarded to the responsible bidder submitting the lowest bid complying with the conditions of the Invitation to Bid. The City of Duluth, however, reserves the right to reject any and all such bids and to waive any informality in bids received whenever such rejection or waiver is in its interest.

b. The City of Duluth reserves the right to consider as unqualified to do the work of general construction, any bidder who does not habitually perform with his own forces the major portions of

the work involved in construction of the improvements embraced in the contract documents.

14. Execution of Agreement: Performance and Payment Bond.

a. Subsequent to the award and within ten (10) days after the prescribed forms are presented for signature, the successful bidder shall execute and deliver to the City of Duluth an agreement in the form as furnished by the City, in such number of copies as the City of Duluth may require.

b. Having satisfied all conditions of award as set forth elsewhere in these documents, the successful bidder shall, within the period specified in paragraph "a" above, furnish:

1) A performance bond for the use and benefit of the City of Duluth to complete the contract according to its terms, and conditioned on saving the City of Duluth harmless from all costs and charges that may accrue on account of completing the specified work; and

2) A payment bond for the use and benefit of all persons furnishing labor and materials for the performance of the contract conditioned upon the payment, as they become due, of all just claims for labor and materials.

Both the performance bond and the payment bond shall be in a penal sum of not less than the amount of the contract awarded. Such bonds shall be in the same form as that included in the contract documents and shall bear the same date as, or a date subsequent to, that of the agreement. A current power of attorney for the person who signs for any surety company shall be attached to such bonds.

c. The failure of the successful bidder to execute such agreement to supply the required bond or bonds within ten (10) days after the prescribed forms are presented for signature, or within such extended period as the City of Duluth may grant, based on reasons determined sufficient by the City of Duluth, shall constitute a default, and the City of Duluth may either award the contract to the next lowest responsible bidder or re-advertise for bids, and may charge against the bidder the difference between the amount of the bid and the amount for which a contract for the work is subsequently executed, irrespective of whether the amount thus due exceeds the amount of the bid bond. If a more favorable bid is received by re-advertising, the defaulting bidder shall have no claim against the City of Duluth for a refund.

15. Wages and Salaries.

a. Attention of bidders is particularly called to the requirements concerning the payment of not less than the prevailing wage and salary rates specified in the contract documents and the conditions of employment with respect to certain categories and classifications of employees.

b. The rates of pay set forth under General Conditions are the minimums to be paid during the life of the contract. It is therefore the responsibility of bidders to inform themselves as to local labor conditions, such as the length of work day and work week, overtime compensations, health and welfare contributions, labor supply, and prospective changes or adjustments of rates.

16. Equal Employment Opportunity. Attention of bidders is particularly called to the requirement for ensuring that employees and applicants for employment are not discriminated against because of their race, color, religion, sex, or national origin. (See Supplementary General Conditions, Part II,

Section II).

17. Employment and Business. Attention of bidders is particularly called to the requirement that, to the greatest extent feasible, opportunities for training and employment made possible by this project shall be given to lower income residents of the City of Duluth. Additionally, efforts should be made, if any work is subcontracted, to award subcontracts to concerns located in or owned in substantial part by persons residing in the City of Duluth.

18. Sales and Use Taxes. It is assumed that, in the preparation of his proposal, the bidder has taken into consideration his liability from any sales, use, or excise tax that might be assessed in the purchase of, storage, use, or consumption of any materials, services, or supplies for performance of the contract work. Any such tax paid by the contractor will be considered as his expense, for which no direct compensation will be made by the City to the contractor over and above the accepted bid.

19. Pre-Bid/Pre-Construction Meetings.

a. There will be no Pre-bid meeting.

b. Approximately seven (7) days after City Council approval of contract award, the successful bidder is required to attend a pre-construction meeting. At this meeting, the successful bidder will present his construction schedule, cost breakdown, required submittals, etc.

20. Equal Employment Opportunity (EEO) Affirmative Action Policy Statement and Compliance Certificate.

a. The successful bidder on each City of Duluth construction project shall be required to execute a certificate substantially in the form herein provided.

b. Before executing any subcontract in excess of \$2,500, the successful bidder shall require the subcontractor to execute a form similar in nature to the form herein provided.



REQUEST FOR BID  
**BID PACKAGE 2**  
**Timber Framing – Materials Only**  
Date: March 12<sup>th</sup>, 2012  
Project #: 10-12T  
Bid #: 12-05DS-1 Enger Tower Gazebo

CITY OF DULUTH  
RETURN BY BID OPENING TIME TO:  
PURCHASING DIVISION  
100 City Hall  
Duluth, Minnesota 55802  
PHONE: (218)730-5340  
FAX: (218)730-5921

Page 1 of 5

**BID OPENING AT: 2:00 PM ON March 27th, 2012.**

NOTE: All bids must be written, signed and transmitted in a sealed envelope, plainly marked with the Subject Matter and Opening Date. The City of Duluth reserves the right to split award where there is substantial savings to the City, waive informalities and to reject any and all bids. Bidder shall state in proposal if Bid price is based on acceptance of total order. Sales Tax is not to be included in the unit price. Bidder shall state freight charges if, the proposal F.O.B. is shipping point, freight not allowed. Low Bid will not be the only consideration for award of Bid. All pages shall be signed or initialed by authorized bidder=s representative as indicated at the bottom of the page(s) of the request for bid forms.

**RETURN BID IN DUPLICATE WITH DUPLICATE DESCRIPTIVE  
LITERATURE TO THE CITY PURCHASING OFFICE**

**BID DEPOSIT REQUIREMENTS:** 5% of Bid Amount

Deposit shall mean cash, cashier=s check, or corporate surety bond payable to or in favor of City of Duluth.

**PERFORMANCE and PAYMENT BONDS:** Shall be required of the successful bidder. Bonds shall BOTH be in the full amount of the Contract amount.

**INSURANCE CERTIFICATE:** Shall be required per specified requirements per the attached requirements.

*Designated F.O.B. Point:*

*City Architect*

*Jobsite(s)*

*Tax: Federal Excise Exemption*

*Account Number: 41-74-0056 K*

Item Number	Qty	U/OM	Description	Unit Price	Total Price
----------------	-----	------	-------------	---------------	----------------

{See Additional Page(s)}

FREIGHT CHARGES \$ \_\_\_\_\_

NAME \_\_\_\_\_

ADDR1 \_\_\_\_\_

ADDR2 \_\_\_\_\_

ADDR3 \_\_\_\_\_

TOTAL BASE BID \$ \_\_\_\_\_  
TO INCLUDE ANY ADDITIONAL PAGES

PAYMENT TERMS: \_\_\_\_\_

BY: \_\_\_\_\_

(Print)

Title

F.O.B. POINT: \_\_\_\_\_

DELIVERY DATE: \_\_\_\_\_

(SIGNATURE)

Tele #

The City of Duluth is an Equal Opportunity Employer.



## Page 2 of 5

Project #: 10-12T

## BID PACKAGE 2

## Timber Framing – Materials Only

{See Additional Page(s)}

**Project Name: Enger Tower Gazebo, Duluth, MN.**

The undersigned, having familiarized himself/themselves/itself with the existing conditions on the project affecting the cost of the work, and with the Contract Documents which include the Invitation to Bid, the Contract Agreement Form, the Non-Collusion Affidavit, any/all Addenda, General Conditions (parts I & II), the Special Conditions, Technical Specifications, Drawings (as listed in the schedule of drawings), EEO Affirmative Action Policy Statement & Compliance Certificate, and Form of Surety Bond or Bond as prepared by the City of Duluth and on file in the office of the City Architect and City Purchasing Agent, and hereby proposes to furnish all supervision, technical personnel, labor, materials, machinery, tools, appurtenances, equipment & services, including utilities and transportation services required to complete the \_\_\_\_\_, specification by \_\_\_\_\_.

BASE BIDS:

001      1      L.S. BASE BID: \$\_\_\_\_\_ \$\_\_\_\_\_  
Bidder agrees to perform work as describe in the  
Specification and/or shown on the plans for a Sum of:

(In words - See Additional Page(s) as required)

002      1      L.S. Alternate #1: \$\_\_\_\_\_ \$\_\_\_\_\_  
Bidder agrees to perform work as describe in the  
Specification and/or shown on the plans for a Sum of:

(In words - See Additional Page(s) as required)

Date: March 12<sup>th</sup>, 2012

Project #: 10-12T

Bid #: 12-05DS-2 Enger Tower Gazebo

**BID PACKAGE 2****Timber Framing – Materials Only**

Completion Time:

The undersigned hereby affirms & agrees, if awarded a contract, to begin work immediately upon receipt of Notice to Proceed and to substantially complete the work within the time schedule indicated in the Special Conditions, \_\_\_\_ Calender Days.

Security in the sum of \$ \_\_\_\_\_ in the form of \_\_\_\_\_ is submitted herewith in accordance with the Instructions to Bidders, payable without condition to the City of Duluth which is agreed shall be retained as liquidated damages for the delay and extra expense caused the Owner if the undersigned fails to execute the contract and furnish bonds required by the contract documents.

Signed: \_\_\_\_\_ for

\_\_\_\_\_  
a partnership (or)\_\_\_\_\_  
a corporation incorporated under the laws of the State of\_\_\_\_\_  
President: \_\_\_\_\_ Vice President: \_\_\_\_\_

Secretary: \_\_\_\_\_ Treasurer: \_\_\_\_\_

Address(es): \_\_\_\_\_

\_\_\_\_\_, being duly sworn, deposes and says that there are no other persons comprising above company or firm than the above names, and that there are no persons or corporations interested in the forgoing proposals, either as principal or subcontractor, other than the above names; also that the proposals are made without any connection with any person or persons acting in any official capacity whatever for the City of Duluth is directly or indirectly interested therein, or any portion of the profit thereof.

\_\_\_\_\_  
Subscribed and Sworn to before me this \_\_\_\_\_ day of \_\_\_\_\_ A.D., \_\_\_\_\_,\_\_\_\_\_  
Notary Public.

Stamp/Seal

Initial: \_\_\_\_\_

Date: March 12<sup>th</sup>, 2012

Project #: 10-12T

Bid #: 12-05DS-2 Enger Tower Gazebo

**BID PACKAGE 2**

**Timber Framing – Materials Only**

Addendum Receipt Acknowledgments:

Addendum #: \_\_\_\_\_ Dated: \_\_\_\_\_ (initial)

Addendum #: \_\_\_\_\_ Dated: \_\_\_\_\_ (initial)

Addendum #: \_\_\_\_\_ Dated: \_\_\_\_\_ (initial)

Please Note! Please disregard the note on page 1 regarding sales tax for this bid. All applicable sales and/or use tax are to be included in the bid pricing. All bids are to be bid F.O.B. jobsite, the blank on page 1 for freight shall be left blank.

City Project Contact: Tari Rayala, City Architect - (218)730-4434 & (218)723-3560 FAX

Initial: \_\_\_\_\_

# PURCHASE ORDER TERMS AND CONDITIONS

1. **ACCEPTANCE.** ACCEPTANCE OF THIS ORDER BY SELLER IS EXPRESSLY LIMITED TO THE TERMS AND CONDITIONS CONTAINED IN THIS ORDER. ANY TERM OR CONDITION STATED BY THE SELLER IN ANY PRIOR PROPOSAL, ON SELLER'S ACKNOWLEDGEMENT FORM, OR IN OTHERWISE ACKNOWLEDGING OR ACCEPTING THIS ORDER IS DEEMED BY BUYER TO BE A MATERIAL ALTERATION OF THIS ORDER AND IS HEREBY OBJECTED TO BY BUYER. ANY SUCH TERM OR CONDITION SHALL BE TOTALLY INAPPLICABLE TO THIS ORDER UNLESS SPECIFICALLY AGREED TO IN A WRITING SIGNED BY AN AUTHORIZED REPRESENTATIVE OF BUYER. ACCEPTANCE OF THE GOODS OR SERVICES COVERED BY THIS ORDER WILL NOT CONSTITUTE ACCEPTANCE BY BUYER OF SELLER'S TERMS AND CONDITIONS. ANY OF THE FOLLOWING ACTS BY SELLER SHALL CONSTITUTE ACCEPTANCE OF THIS ORDER AND ALL OF ITS TERMS AND CONDITIONS SIGNING AND RETURNING A COPY OF THIS ORDER; DELIVERY OF ANY OF THE GOODS ORDERED; INFORMING THE BUYER IN ANY MANNER OF COMMENCEMENT OF PERFORMANCE; OR RETURNING SELLER'S OWN FORM OF ACKNOWLEDGEMENT.
2. **PRICE.** If price (either fixed price or hourly rate[s] in case of a time and material order) and/or delivery is not specified by Buyer on the face of this order, Seller shall immediately submit its best price, delivery date and/or schedule which shall be subject to Buyer's approval and acceptance. Seller warrants that the prices and other terms for the articles sold to Buyer under this order are not less favorable than those extended to all other customers for the same or like articles in equal or less quantities. In the event Seller reduces its price for such articles during the term of this order, Seller agrees to reduce the prices hereof accordingly. If this order is on a time and material basis, the following shall apply: price shall be (a) material at Seller's cost, less scrap, without any charge for handling or otherwise, plus (b) time at agreed hourly rate(s). If both engineering work and manufacturing work are involved, separate hourly rates shall be specified for each thereof. No overtime shall be employed in the performance of this order without Buyer's prior consent and unless separate overtime hourly rate(s) have been specified and agreed upon. No substantial portion of the order shall be subcontracted by Seller without Buyer's written consent. Seller shall maintain adequate accounting records in accordance with generally accepted accounting practice to substantiate all costs, which records shall be open to examination by Buyer at all reasonable times.
3. **PACKING AND SHIPPING.** If Goods are to be delivered under this order, the cost and fee negotiated for this order are deemed to include all packaging and/or storage cost. All Goods shall be packaged, marked, and otherwise prepared in accordance with good commercial practices to obtain lowest shipping rates. On containers, Seller shall mark handling and loading instructions, shipping information, order number, item and account number, shipment date, and names and addresses of Seller and Buyer. An itemized packing list shall accompany each shipment. Overshipments shall be returned to Seller at Seller's risk and expense. Early shipments may, at option of Buyer, be returned to Seller at Seller's risk and expense or may be retained by Buyer and Buyer shall not be liable for payment until the time originally scheduled hereon.
4. **F.O.B. AND RISK OF LOSS.** Unless otherwise specified on the face of this order, the F.O.B. point shall be Buyer's location designated on the face of this order. If transportation is F.O.B. Seller's location, Seller shall bear all risk of loss or damage to the Goods until delivery of the Goods to the carrier. If transportation is F.O.B. Buyer's location, Seller shall bear all risk of loss or damage to the Goods until delivery of the Goods to Buyer's location.
5. **INVOICING.** All invoices shall be rendered in duplicate unless otherwise specified and shall be rendered within 24 hours after each shipment. Taxes, freight and similar charges shall be shown separately. Each invoice shall be accompanied by bill of lading or express receipt. Payments shall be subject to adjustment for errors, shortages, rejections and other causes. Discount period, if any, shall commence on the date invoice is received or goods are received, whichever is later. Buyer secures blanket coverage on all inbound freight. Invoice charges for additional insurance will not be honored unless otherwise specified.
6. **INSPECTION.** All material and workmanship shall be subject to inspection and test by Buyer, both at plant of Seller and of Buyer. Payment shall be subject to final inspection at Buyer's plant. Buyer shall have the right to reject all goods not conforming to specifications or containing defective material or workmanship. Rejected goods shall be returned at Seller's expense and risk, including transportation both ways, promptly after notification of rejection. Buyer may elect to retain defective goods and to remedy defects and deduct cost of remedying same from amount due Seller. Seller warrants that goods shall be produced under a quality control system that provides at a minimum for the prevention and ready detection of discrepancies and for timely and positive corrective action. Seller warrants that he has or is able to obtain the best facilities necessary to meet the technical and regulatory requirements specified. Seller warrants that quality control records are maintained on file for a minimum of one year from date of shipment or as otherwise specified by contract. Buyer reserves the right, upon 72 hours notice, to audit the Seller's facilities and inspection records in connection with this order.
7. **WARRANTY.** In addition and without prejudice to all other warranties expressed or implied by law, Seller warrants that all material or goods covered by this order shall conform to drawings, specifications and other defects. All warranties, both expressed and implied, also constitute conditions and shall survive inspection, acceptance and payment and shall inure to the benefits of Buyer and its customers. Without limitation of any rights by reason of any breach of warranty or otherwise, material or goods which are not as warranted may at any time be returned to Seller at Seller's expense for credit, correction or replacement as Buyer may direct.
8. **COMPLIANCE WITH LAWS.** Seller shall comply with all federal, state, and local laws, ordinances, rules and regulations in the manufacture and sale of the Goods and performance of the Services, including but not limited to the Occupational Safety and Health Act, the Truth in Negotiation Act, the Resources Conservation and Recovery Act and all applicable requirements of the Fair Labor Standards Act. Seller will defend and hold Buyer harmless from any loss, damages, or costs arising from or caused in any way by any actual or alleged violation of any federal, state, or local law, condition, rule, or regulation, or failure by the Seller to (i) have any chemical substances sold hereunder included in the list of approved chemical substances published by the Environmental Protection Agency pursuant to the Toxic Substances Control Act or (ii) provide a completed Material Safety Data Sheet (OSHA Form 20 equivalent) for any chemical substances sold hereunder as required by any federal, state or local law, ordinance, rule or regulation.
9. **CHANGES.** Buyer may, at any time by written order, make changes in drawings, designs, specifications, method of shipment or packing, time or place of delivery, require additional work, or direct the omission of work covered by this order. If any such change causes an increase or decrease in the price under this order, or in the time required for performance, an equitable adjustment shall be made and this order shall be modified in writing accordingly. Any claim for adjustment under this provision must be asserted within 10 days from date this change is ordered and the amount of such claim must be stated in writing within 30 days thereafter.
10. **BUYER'S PROPERTY, MATERIALS, AND EQUIPMENT.** If Buyer furnishes Seller material or "equipment" ("Equipment" is defined as special dies, molds, jigs, tools, gages, test equipment, masks, etc), or pays for such material or "equipment", title thereto shall remain or vest in Buyer, and Seller shall identify, maintain and preserve such material and "equipment" and shall dispose of it (including scrap) in accordance with Buyer's direction. Such material and "equipment", and whenever practical such individual item thereof shall be plainly marked or otherwise adequately identified by Seller as "property of the City of Duluth" and shall be safely stored separate and apart from Seller's property. Seller shall not substitute any property for Buyer's property. Unless otherwise authorized in writing by Buyer, Seller shall use such material or "equipment" only in the performance of purchase orders for Buyer. Seller shall be responsible for any loss, damage, or destruction to such material or "equipment" but Seller shall not include any insurance costs therefore in the cost charged under this order. Also, the "equipment" required to produce the supplies under this order is for the exclusive use of the City of Duluth and is subject to recall upon written notice.
11. **ASSIGNMENT.** Seller shall not assign this order or any rights under this order without the prior written consent of Buyer, and no purported assignment by Seller shall be binding on Buyer without such written consent.
12. **NOTICE OF LABOR DISPUTES.** Whenever an actual or potential labor dispute delays, or threatens to delay, the timely performance of this order, Seller shall immediately notify Buyer in writing of all relevant information with respect to such dispute.
13. **TERMINATION.** (a) Termination Without Cause. Buyer shall have the right, without cause, at any time to terminate all or any part of the undelivered portion of this order by written notice. If Seller has and desires to assert any claim on account of any such termination, Seller shall submit its termination claims to Buyer, in form and with evidence satisfactory to Buyer, promptly, but no later than 60 days after the effective date of the termination. If Seller fails to submit a termination claim within that time, Buyer shall have no liability to Seller on account of the termination. If Seller's termination claim is not acceptable to Buyer and cannot be settled by negotiation, the claim shall be submitted to arbitration. (b) Termination With Cause. If Seller fails to make any delivery in accordance with the agreed delivery date or schedule or terms or conditions applicable to this order, Buyer shall have the right (in addition to any other right or remedy at law or under this agreement) by written notice to terminate all or any part of the undelivered portion of this order without any liability to Seller on account thereof, in the articles elsewhere on such terms and in such manner as Buyer may deem appropriate and Seller shall be liable to Buyer for all excess costs occasioned Buyer thereby.
14. **PATENTS AND COPYRIGHTS.** Seller shall defend, at its own expense, any suit or claim that may be instituted against Buyer or any customer of Buyer for alleged infringement of patents or copyrights relating to the maintenance, sale, or use of the Goods, except for any such infringement resulting from Seller's compliance with detailed designs provided by Buyer, and Seller shall indemnify Buyer and its customers for all costs and damages arising out of such alleged infringement. Buyer shall have the right, at no additional charge, to use and/or reproduce the Seller's applicable literature, such as operating and maintenance manuals, technical publications, prints, drawings, training manuals, and other similar supporting documentation and sales literature. Seller shall advise Buyer of any updated information relative to the foregoing literature and documentation with timely notification in writing.
15. **PUBLIC LIABILITY INSURANCE.** Seller shall hold Buyer and its customer harmless from all injuries, damages and claims arising from performance of work or services covered by this order. Seller shall maintain such insurance as will protect the Seller, the Buyer and his customer from claims under Worker's Compensation Acts and from all other claims for damages, personal injury, or death to employees of the Seller, the Buyer or his Customer, or any other persons which may arise from performance of work or services covered by this order whether performed by the Seller or any Subcontractor or any one directly or indirectly employed by either of them. Certificates of such insurance shall be filed with the Buyer and shall be subject to Buyer's approval for adequacy of protection.
16. **DELAYS.** Time is of the essence. All actual or potential delays of whatever nature must be reported to the Buyer when and as they occur if the event can be expected to result in a delivery later than that shown on the face of this order. Seller agrees to indemnify Buyer for all losses, costs and damages resulting from Seller's delay or failure to deliver.
17. **GENERAL.** This order is formed under and shall be interpreted according to, and governed by, Minnesota law. No waiver by Buyer of any of its rights or remedies hereunder shall be construed as a waiver of any other rights or remedies.

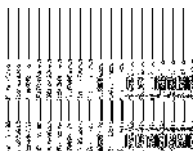

REQUEST FOR BID  
**BID PACKAGE 2**  
Date: March 12<sup>th</sup>, 2012  
Project #: 10-12T  
Bid #: 12-05 DS-2 Enger Tower Gazebo

CITY OF DULUTH

RETURN BY BID OPENING TIME TO:

PURCHASING DIVISION  
100 City Hall  
Duluth, Minnesota 55802

PHONE: (218)730-5340

FAX: (218)730-5921

**BID OPENING AT: 2:00 PM ON March 27th, 2012.**

NOTE: All bids must be written, signed and transmitted in a sealed envelope, plainly marked with the Subject Matter and Opening Date. The City of Duluth reserves the right to split award where there is substantial savings to the City, waive informalities and to reject any and all bids. Bidder shall state in proposal if Bid price is based on acceptance of total order. Sales Tax is not to be included in the unit price. Bidder shall state freight charges if, the proposal F.O.B. is shipping point, freight not allowed. Low Bid will not be the only consideration for award of Bid. All pages shall be signed or initialed by authorized bidder=s representative as indicated at the bottom of the page(s) of the request for bid forms.

RETURN BID IN DUPLICATE WITH DUPLICATE DESCRIPTIVE  
LITERATURE TO THE CITY PURCHASING OFFICE

BID DEPOSIT REQUIREMENTS: 5% of Bid Amount

Deposit shall mean cash, cashier=s check, or corporate surety bond payable to or in favor of City of Duluth.

PERFORMANCE and PAYMENT BONDS: Shall be required of the successful bidder. Bonds shall BOTH be in the full amount of the Contract amount.

INSURANCE CERTIFICATE: Shall be required per specified requirements per the attached requirements.

*Designated F.O.B. Point:*

*City Architect*

*Jobsite(s)*

*Tax: Federal Excise Exemption*

*Account Number: 41-74-0056 K*

Item Number	Qty	U/OM	Description	Unit Price	Total Price
----------------	-----	------	-------------	---------------	----------------

{ See Additional Page(s) }

FREIGHT CHARGES \$ \_\_\_\_\_

NAME \_\_\_\_\_

ADDR1 \_\_\_\_\_

ADDR2 \_\_\_\_\_

ADDR3 \_\_\_\_\_

TOTAL BASE BID \$ \_\_\_\_\_  
TO INCLUDE ANY ADDITIONAL PAGES

PAYMENT TERMS: \_\_\_\_\_

BY: \_\_\_\_\_

(Print)

Title

F.O.B. POINT: \_\_\_\_\_

DELIVERY DATE: \_\_\_\_\_

(SIGNATURE)

Tele # \_\_\_\_\_

The City of Duluth is an Equal Opportunity Employer.

**CITY OF DULUTH**

Page 2 of 5

Date: March 12<sup>th</sup>, 2012

Project #: 10-12T

Bid #: 12-05 DS-2 Enger Tower Gazebo

**BID PACKAGE 2**

Item Number	Qty	U/OM	Description	Unit Price	Total Price
----------------	-----	------	-------------	---------------	----------------

{ See Additional Page(s) }

**Project Name: Enger Tower Gazebo, Duluth, MN.**

The undersigned, having familiarized himself/themselves/itself with the existing conditions on the project affecting the cost of the work, and with the Contract Documents which include the Invitation to Bid, the Contract Agreement Form, the Non-Collusion Affidavit, any/all Addenda, General Conditions (parts I & II), the Special Conditions, Technical Specifications, Drawings (as listed in the schedule of drawings), EEO Affirmative Action Policy Statement & Compliance Certificate, and Form of Surety Bond or Bond as prepared by the City of Duluth and on file in the office of the City Architect and City Purchasing Agent, and hereby proposes to furnish all supervision, technical personnel, labor, materials, machinery, tools, appurtenances, equipment & services, including utilities and transportation services required to complete the \_\_\_\_\_, specification by \_\_\_\_\_.

BASE BIDS:

001	1	L.S.	BASE BID:	\$ _____	\$ _____
			Bidder agrees to perform work as describe in the		
			Specification and/or shown on the plans for a Sum of:		

---

(In words - See Additional Page(s) as required)

Completion Time:

The undersigned hereby affirms & agrees, if awarded a contract, to begin work immediately upon receipt of Notice to Proceed and to substantially complete the work within the time schedule indicated in the Special Conditions, \_\_\_\_ Calender Days.

Security in the sum of \$ \_\_\_\_\_ in the form of \_\_\_\_\_ is submitted herewith in accordance with the Instructions to Bidders, payable without condition to the City of Duluth which is agreed shall be retained as liquidated damages for the delay and extra expense caused the Owner if the undersigned fails to execute the contract and furnish bonds required by the contract documents.

Signed: \_\_\_\_\_ for

\_\_\_\_\_  
a partnership (or)

\_\_\_\_\_  
a corporation incorporated under the laws of the State of

\_\_\_\_\_  
President: \_\_\_\_\_ Vice President: \_\_\_\_\_

Secretary: \_\_\_\_\_ Treasurer: \_\_\_\_\_

Address(es): \_\_\_\_\_

\_\_\_\_\_, being duly sworn, deposes and says that there are no other persons comprising above company or firm than the above names, and that there are no persons or corporations interested in the forgoing proposals, either as principal or subcontractor, other than the above names; also that the proposals are made without any connection with any person or persons acting in any official capacity whatever for the City of Duluth is directly or indirectly interested therein, or any portion of the profit thereof.

\_\_\_\_\_  
Subscribed and Sworn to before me this \_\_\_\_\_ day of \_\_\_\_\_ A.D., \_\_\_\_\_,

\_\_\_\_\_  
Notary Public.

Stamp/Seal

Initial: \_\_\_\_\_

Date: March 12<sup>th</sup>, 2012

Project #: 10-12T

Bid #: 12-05 DS-2 Enger Tower Gazebo

**BID PACKAGE 2**

Addendum Receipt Acknowledgments:

Addendum #: \_\_\_\_\_ Dated: \_\_\_\_\_ (initial)

Addendum #: \_\_\_\_\_ Dated: \_\_\_\_\_ (initial)

Addendum #: \_\_\_\_\_ Dated: \_\_\_\_\_ (initial)

Please Note! Please disregard the note on page 1 regarding sales tax for this bid. All applicable sales and/or use tax are to be included in the bid pricing. All bids are to be bid F.O.B. jobsite, the blank on page 1 for freight shall be left blank.

City Project Contact: Terry Groshong, City Architect - (218)730-5730 & (218)723-3560 FAX

Initial: \_\_\_\_\_



# PURCHASE ORDER TERMS AND CONDITIONS

1. **ACCEPTANCE.** ACCEPTANCE OF THIS ORDER BY SELLER IS EXPRESSLY LIMITED TO THE TERMS AND CONDITIONS CONTAINED IN THIS ORDER. ANY TERM OR CONDITION STATED BY THE SELLER IN ANY PRIOR PROPOSAL OR SELLER'S ACKNOWLEDGEMENT FORM, OR IN OTHERWISE ACKNOWLEDGING OR ACCEPTING THIS ORDER IS DEEMED BY BUYER TO BE A MATERIAL ALTERATION OF THIS ORDER AND IS HEREBY OBJECTED TO BY BUYER. ANY SUCH TERM OR CONDITION SHALL BE TOTALLY INAPPLICABLE TO THIS ORDER UNLESS SPECIFICALLY AGREED TO IN A WRITING SIGNED BY AN AUTHORIZED REPRESENTATIVE OF BUYER. ACCEPTANCE OF THE GOODS OR SERVICES COVERED BY THIS ORDER WILL NOT CONSTITUTE ACCEPTANCE BY BUYER OF SELLER'S TERMS AND CONDITIONS. ANY OF THE FOLLOWING ACTS BY SELLER SHALL CONSTITUTE ACCEPTANCE OF THIS ORDER AND ALL OF ITS TERMS AND CONDITIONS SIGNING AND RETURNING A COPY OF THIS ORDER; DELIVERY OF ANY OF THE GOODS ORDERED; INFORMING THE BUYER IN ANY MANNER OF COMMENCEMENT OF PERFORMANCE; OR RETURNING SELLER'S OWN FORM OF ACKNOWLEDGEMENT.
2. **PRICE.** If price (either fixed price or hourly rate[s] in case of a time and material order) and/or delivery is not specified by Buyer on the face of this order, Seller shall immediately submit its best price, delivery date and/or schedule which shall be subject to Buyer's approval and acceptance. Seller warrants that the prices and other terms for the articles sold to Buyer under this order are not less favorable than those extended to all other customers for the same or like articles in equal or less quantities. In the event Seller reduces its price for such articles during the term of this order, Seller agrees to reduce the prices hereof accordingly. If this order is on a time and material basis, the following shall apply: price shall be (a) material at Seller's cost, less scrap, without any charge for handling or otherwise, plus (b) time at agreed hourly rate(s). If both engineering work and manufacturing work are involved, separate hourly rates shall be specified for each thereof. No overtime shall be employed in the performance of this order without Buyer's prior consent and unless separate overtime hourly rate(s) have been specified and agreed upon. No substantial portion of the order shall be subcontracted by Seller without Buyer's written consent. Seller shall maintain adequate accounting records in accordance with generally accepted accounting practice to substantiate all costs, which records shall be open to examination by Buyer at all reasonable times.
3. **PACKING AND SHIPPING.** If Goods are to be delivered under this order, the cost and fee negotiated for this order are deemed to include all packaging and/or storage cost. All Goods shall be packaged, marked, and otherwise prepared in accordance with good commercial practices to obtain lowest shipping rates. On containers, Seller shall mark handling and loading instructions, shipping information, order number, item and account number, shipment data, and names and addresses of Seller and Buyer. An itemized packing list shall accompany each shipment. Overshipments shall be returned to Seller at Seller's risk and expense. Early shipments may, at option of Buyer, be returned to Seller at Seller's risk and expense or may be retained by Buyer and Buyer shall not be liable for payment until the time originally scheduled hereon.
4. **F.O.B. AND RISK OF LOSS.** Unless otherwise specified on the face of this order, the F.O.B. point shall be Buyer's location designated on the face of this order. If transportation is F.O.B. Seller's location, Seller shall bear all risk of loss or damage to the Goods until delivery of the Goods to the carrier. If transportation is F.O.B. Buyer's location, Seller shall bear all risk of loss or damage to the Goods until delivery of the Goods to Buyer's location.
5. **INVOICING.** All invoices shall be rendered in duplicate unless otherwise specified and shall be rendered within 24 hours after each shipment. Taxes, freight and similar charges shall be shown separately. Each invoice shall be accompanied by bill of lading or express receipt. Payments shall be subject to adjustment for errors, shortages, rejections and other causes. Discount period, if any, shall commence on the date invoice is received or goods are received, whichever is later. Buyer secures blanket coverage on all inbound freight. Invoice charges for additional insurance will not be honored unless otherwise specified.
6. **INSPECTION.** All material and workmanship shall be subject to inspection and test by Buyer, both at plant of Seller and of Buyer. Payment shall be subject to final inspection at Buyer's plant. Buyer shall have the right to reject all goods not conforming to specifications or containing defective material or workmanship. Rejected goods shall be returned at Seller's expense and risk, including transportation both ways, promptly after notification of rejection. Buyer may elect to retain defective goods and to remedy defects and deduct cost of remedying same from amount due Seller. Seller warrants that goods shall be produced under a quality control system that provides at a minimum for the prevention and ready detection of discrepancies and for timely and positive corrective action. Seller warrants that he has or is able to obtain the best facilities necessary to meet the technical and regulatory requirements specified. Seller warrants that quality control records are maintained on file for a minimum of one year from date of shipment or as otherwise specified by contract. Buyer reserves the right, upon 72 hours notice, to audit the Seller's facilities and inspection records in connection with this order.
7. **WARRANTY.** In addition and without prejudice to all other warranties expressed or implied by law, Seller warrants that all material or goods covered by this order shall conform to drawings, specifications and other defects. All warranties, both expressed and implied, also constitute conditions and shall survive inspection, acceptance and payment and shall inure to the benefits of Buyer and its customers. Without limitation of any rights by reason of any breach of warranty or otherwise, material or goods which are not as warranted may at any time be returned to Seller at Seller's expense for credit, correction or replacement as Buyer may direct.
8. **COMPLIANCE WITH LAWS.** Seller shall comply with all federal, state, and local laws, ordinances, rules and regulations in the manufacture and sale of the Goods and performance of the Services, including but not limited to the Occupational Safety and Health Act, the Truth in Negotiation Act, the Resources Conservation and Recovery Act and all applicable requirements of the Fair Labor Standards Act. Seller will defend and hold Buyer harmless from any loss, damages, or costs arising from or caused in any way by any actual or alleged violation of any federal, state, or local law, condition, rule, or regulation, or failure by the Seller to (i) have any chemical substances sold hereunder included in the list of approved chemical substances published by the Environmental Protection Agency pursuant to the Toxic Substances Control Act or (ii) provide a completed Material Safety Data Sheet (OSHA Form 20 equivalent) for any chemical substances sold hereunder as required by any federal, state or local law, ordinance, rule or regulation.
9. **CHANGES.** Buyer may, at any time by written order, make changes in drawings, designs, specifications, method of shipment or packing, time or place of delivery, require additional work, or direct the omission of work covered by this order. If any such change causes an increase or decrease in the price under this order, or in the time required for performance, an equitable adjustment shall be made and this order shall be modified in writing accordingly. Any claim for adjustment under this provision must be asserted within 10 days from date this change is ordered and the amount of such claim must be stated in writing within 30 days thereafter.
10. **BUYER'S PROPERTY, MATERIALS, AND EQUIPMENT.** If Buyer furnishes Seller material or "equipment" ("Equipment" is defined as special dies, molds, jigs, tools, gages, test equipment, masks, etc), or pays for such material or "equipment", title thereto shall remain or vest in Buyer, and Seller shall identify, maintain and preserve such material and "equipment" and shall dispose of it (including scrap) in accordance with Buyer's direction. Such material and "equipment", and whenever practical such individual item thereof shall be plainly marked or otherwise adequately identified by Seller as "property of the City of Duluth" and shall be safely stored separate and apart from Seller's property. Seller shall not substitute any property for Buyer's property. Unless otherwise authorized in writing by Buyer, Seller shall use such material or "equipment" only in the performance of purchase orders for Buyer. Seller shall be responsible for any loss, damage, or destruction to such material or "equipment" but Seller shall not include any insurance costs therefore in the cost charged under this order. Also, the "equipment" required to produce the supplies under this order is for the exclusive use of the City of Duluth and is subject to recall upon written notice.
11. **ASSIGNMENT.** Seller shall not assign this order or any rights under this order without the prior written consent of Buyer, and no purported assignment by Seller shall be binding on Buyer without such written consent.
12. **NOTICE OF LABOR DISPUTES.** Whenever an actual or potential labor dispute delays, or threatens to delay, the timely performance of this order, Seller shall immediately notify Buyer in writing of all relevant information with respect to such dispute.
13. **TERMINATION.** (a) Termination Without Cause. Buyer shall have the right, without cause, at any time to terminate all or any part of the undelivered portion of this order by written notice. If Seller has and desires to assert any claim on account of any such termination, Seller shall submit its termination claims to Buyer, in form and with evidence satisfactory to Buyer, promptly, but no later than 90 days after the effective date of the termination. If Seller fails to submit a termination claim within that time, Buyer shall have no liability to Seller on account of the termination. If Seller's termination claim is not acceptable to Buyer and cannot be settled by negotiation, the claim shall be submitted to arbitration. (b) Termination With Cause. If Seller fails to make any delivery in accordance with the agreed delivery date or schedule or terms or conditions applicable to this order, Buyer shall have the right (in addition to any other right or remedy at law or under this agreement) by written notice to terminate all or any part of the undelivered portion of this order without any liability to Seller on account thereof, in the articles elsewhere on such terms and in such manner as Buyer may deem appropriate and Seller shall be liable to Buyer for all excess costs occasioned Buyer thereby.
14. **PATENTS AND COPYRIGHTS.** Seller shall defend, at its own expense, any suit or claim that may be instituted against Buyer or any customer of Buyer for alleged infringement of patents or copyrights relating to the maintenance, sale, or use of the Goods, except for any such infringement resulting from Seller's compliance with detailed designs provided by Buyer, and Seller shall indemnify Buyer and its customers for all costs and damages arising out of such alleged infringement. Buyer shall have the right, at no additional charge, to use and/or reproduce the Seller's applicable literature, such as operating and maintenance manuals, technical publications, prints, drawings, training manuals, and other similar supporting documentation and sales literature. Seller shall advise Buyer of any updated information relative to the foregoing literature and documentation with timely notification in writing.
15. **PUBLIC LIABILITY INSURANCE.** Seller shall hold Buyer and its customer harmless from all injuries, damages and claims arising from performance of work or services covered by this order. Seller shall maintain such insurance as will protect the Seller, the Buyer and his customer from claims under Worker's Compensation Acts and from all other claims for damages, personal injury, or death to employees of the Seller, the Buyer or his Customer, or any other persons which may arise from performance of work or services covered by this order whether performed by the Seller or any Subcontractor or any one directly or indirectly employed by either of them. Certificates of such insurance shall be filed with the Buyer and shall be subject to Buyer's approval for adequacy of protection.
16. **DELAYS.** Time is of the essence. All actual or potential delays of whatever nature must be reported to the Buyer when and as they occur if the event can be expected to result in a delivery later than that shown on the face of this order. Seller agrees to indemnify Buyer for all losses, costs and damages resulting from Seller's delay or failure to deliver.
17. **GENERAL.** This order is formed under and shall be interpreted according to, and governed by, Minnesota law. No waiver by Buyer of any of its rights or remedies hereunder shall be construed as a waiver of any other rights or remedies.

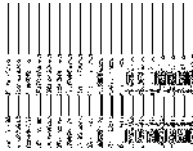

REQUEST FOR BID  
**BID PACKAGE 3**  
Date: March 12<sup>th</sup>, 2012  
Project #: 10-12T  
Bid #: 12-05 DS-2 Enger Tower Gazebo

## CITY OF DULUTH

RETURN BY BID OPENING TIME TO:

PURCHASING DIVISION  
100 City Hall  
Duluth, Minnesota 55802

PHONE: (218)730-5340

FAX: (218)730-5921

### BID OPENING AT: 2:00 PM ON March 27th, 2012.

NOTE: All bids must be written, signed and transmitted in a sealed envelope, plainly marked with the Subject Matter and Opening Date. The City of Duluth reserves the right to split award where there is substantial savings to the City, waive informalities and to reject any and all bids. Bidder shall state in proposal if Bid price is based on acceptance of total order. Sales Tax is not to be included in the unit price. Bidder shall state freight charges if, the proposal F.O.B. is shipping point, freight not allowed. Low Bid will not be the only consideration for award of Bid. All pages shall be signed or initialed by authorized bidder=s representative as indicated at the bottom of the page(s) of the request for bid forms.

RETURN BID IN DUPLICATE WITH DUPLICATE DESCRIPTIVE  
LITERATURE TO THE CITY PURCHASING OFFICE

BID DEPOSIT REQUIREMENTS: 5% of Bid Amount

Deposit shall mean cash, cashier=s check, or corporate surety bond payable to or in favor of City of Duluth.

PERFORMANCE and PAYMENT BONDS: Shall be required of the successful bidder. Bonds shall BOTH be in the full amount of the Contract amount.

INSURANCE CERTIFICATE: Shall be required per specified requirements per the attached requirements.

*Designated F.O.B. Point:*

*City Architect*

*Jobsite(s)*

*Tax: Federal Excise Exemption*

*Account Number: 41-74-0056 K*

Item Number	Qty	U/OM	Description	Unit Price	Total Price
{ See Additional Page(s) }					

FREIGHT CHARGES \$ \_\_\_\_\_

NAME \_\_\_\_\_

TOTAL BASE BID \$ \_\_\_\_\_

ADDR1 \_\_\_\_\_

TO INCLUDE ANY ADDITIONAL PAGES

ADDR2 \_\_\_\_\_

PAYMENT TERMS: \_\_\_\_\_

ADDR3 \_\_\_\_\_

BY: \_\_\_\_\_

F.O.B. POINT: \_\_\_\_\_

(Print)

Title

DELIVERY DATE: \_\_\_\_\_

(SIGNATURE)

Tele #

The City of Duluth is an Equal Opportunity Employer.

**CITY OF DULUTH**

Page 2 of 5

Date: March 12<sup>th</sup>, 2012

Project #: 10-12T

Bid #: 12-05 DS-2 Enger Tower Gazebo

**BID PACKAGE 3**

Item Number	Qty	U/OM	Description	Unit Price	Total Price
{ See Additional Page(s) }					

**Project Name: Enger Tower Gazebo, Duluth, MN.**

The undersigned, having familiarized himself/themselves/itself with the existing conditions on the project affecting the cost of the work, and with the Contract Documents which include the Invitation to Bid, the Contract Agreement Form, the Non-Collusion Affidavit, any/all Addenda, General Conditions (parts I & II), the Special Conditions, Technical Specifications, Drawings (as listed in the schedule of drawings), EEO Affirmative Action Policy Statement & Compliance Certificate, and Form of Surety Bond or Bond as prepared by the City of Duluth and on file in the office of the City Architect and City Purchasing Agent, and hereby proposes to furnish all supervision, technical personnel, labor, materials, machinery, tools, appurtenances, equipment & services, including utilities and transportation services required to complete the \_\_\_\_\_, specification by \_\_\_\_\_.

BASE BIDS:

001      1      L.S.      BASE BID:      \$ \_\_\_\_\_ \$ \_\_\_\_\_  
Bidder agrees to perform work as describe in the  
Specification and/or shown on the plans for a Sum of:

---

(In words - See Additional Page(s) as required)

Completion Time:

The undersigned hereby affirms & agrees, if awarded a contract, to begin work immediately upon receipt of Notice to Proceed and to substantially complete the work within the time schedule indicated in the Special Conditions, \_\_\_\_ Calender Days.

Security in the sum of \$ \_\_\_\_\_ in the form of \_\_\_\_\_ is submitted herewith in accordance with the Instructions to Bidders, payable without condition to the City of Duluth which is agreed shall be retained as liquidated damages for the delay and extra expense caused the Owner if the undersigned fails to execute the contract and furnish bonds required by the contract documents.

Signed: \_\_\_\_\_ for

\_\_\_\_\_  
a partnership (or)

\_\_\_\_\_  
a corporation incorporated under the laws of the State of

\_\_\_\_\_  
President: \_\_\_\_\_

Vice President: \_\_\_\_\_

Secretary: \_\_\_\_\_

Treasurer: \_\_\_\_\_

Address(es): \_\_\_\_\_

\_\_\_\_\_, being duly sworn, deposes and says that there are no other persons comprising above company or firm than the above names, and that there are no persons or corporations interested in the forgoing proposals, either as principal or subcontractor, other than the above names; also that the proposals are made without any connection with any person or persons acting in any official capacity whatever for the City of Duluth is directly or indirectly interested therein, or any portion of the profit thereof.

Subscribed and Sworn to before me this \_\_\_\_\_ day of \_\_\_\_\_ A.D., \_\_\_\_\_,

\_\_\_\_\_  
Notary Public.

Stamp/Seal

Initial: \_\_\_\_\_

CITY OF DULUTH

Page 4 of 5

Date: March 12<sup>th</sup>, 2012

Project #: 10-12T

Bid #: 12-05 DS-2 Enger Tower Gazebo

**BID PACKAGE 3**

Addendum Receipt Acknowledgments:

Addendum #: \_\_\_\_\_ Dated: \_\_\_\_\_ (initial)

Addendum #: \_\_\_\_\_ Dated: \_\_\_\_\_ (initial)

Addendum #: \_\_\_\_\_ Dated: \_\_\_\_\_ (initial)

Please Note! Please disregard the note on page 1 regarding sales tax for this bid. All applicable sales and/or use tax are to be included in the bid pricing. All bids are to be bid F.O.B. jobsite, the blank on page 1 for freight shall be left blank.

City Project Contact: Terry Groshong, City Architect - (218)730-5730 & (218)723-3560 FAX

Initial: \_\_\_\_\_

# PURCHASE ORDER TERMS AND CONDITIONS

1. **ACCEPTANCE.** ACCEPTANCE OF THIS ORDER BY SELLER IS EXPRESSLY LIMITED TO THE TERMS AND CONDITIONS CONTAINED IN THIS ORDER. ANY TERM OR CONDITION STATED BY THE SELLER IN ANY PRIOR PROPOSAL OR SELLER'S ACKNOWLEDGEMENT FORM, OR IN OTHERWISE ACKNOWLEDGING OR ACCEPTING THIS ORDER IS DEEMED BY BUYER TO BE A MATERIAL ALTERATION OF THIS ORDER AND IS HEREBY OBJECTED TO BY BUYER. ANY SUCH TERM OR CONDITION SHALL BE TOTALLY INAPPLICABLE TO THIS ORDER UNLESS SPECIFICALLY AGREED TO IN A WRITING SIGNED BY AN AUTHORIZED REPRESENTATIVE OF BUYER. ACCEPTANCE OF THE GOODS OR SERVICES COVERED BY THIS ORDER WILL NOT CONSTITUTE ACCEPTANCE BY BUYER OF SELLER'S TERMS AND CONDITIONS. ANY OF THE FOLLOWING ACTS BY SELLER SHALL CONSTITUTE ACCEPTANCE OF THIS ORDER AND ALL OF ITS TERMS AND CONDITIONS SIGNING AND RETURNING A COPY OF THIS ORDER; DELIVERY OF ANY OF THE GOODS ORDERED; INFORMING THE BUYER IN ANY MANNER OF COMMENCEMENT OF PERFORMANCE; OR RETURNING SELLER'S OWN FORM OF ACKNOWLEDGEMENT.
2. **PRICE.** If price (either fixed price or hourly rate[s] in case of a time and material order) and/or delivery is not specified by Buyer on the face of this order, Seller shall immediately submit its best price, delivery date and/or schedule which shall be subject to Buyer's approval and acceptance. Seller warrants that the prices and other terms for the articles sold to Buyer under this order are not less favorable than those extended to all other customers for the same or like articles in equal or less quantities. In the event Seller reduces its price for such articles during the term of this order, Seller agrees to reduce the prices hereof accordingly. If this order is on a time and material basis, the following shall apply: price shall be (a) material at Seller's cost, less scrap, without any charge for handling or otherwise, plus (b) time at agreed hourly rate(s). If both engineering work and manufacturing work are involved, separate hourly rates shall be specified for each thereof. No overtime shall be employed in the performance of this order without Buyer's prior consent and unless separate overtime hourly rate(s) have been specified and agreed upon. No substantial portion of the order shall be subcontracted by Seller without Buyer's written consent. Seller shall maintain adequate accounting records in accordance with generally accepted accounting practice to substantiate all costs, which records shall be open to examination by Buyer at all reasonable times.
3. **PACKING AND SHIPPING.** If Goods are to be delivered under this order, the cost and fee negotiated for this order are deemed to include all packaging and/or storage cost. All Goods shall be packaged, marked, and otherwise prepared in accordance with good commercial practices to obtain lowest shipping rates. On containers, Seller shall mark handling and loading instructions, shipping information, order number, item and account number, shipment data, and names and addresses of Seller and Buyer. An itemized packing list shall accompany each shipment. Overshipments shall be returned to Seller at Seller's risk and expense. Early shipments may, at option of Buyer, be returned to Seller at Seller's risk and expense or may be retained by Buyer and Buyer shall not be liable for payment until the time originally scheduled hereon.
4. **F.O.B. AND RISK OF LOSS.** Unless otherwise specified on the face of this order, the F.O.B. point shall be Buyer's location designated on the face of this order. If transportation is F.O.B. Seller's location, Seller shall bear all risk of loss or damage to the Goods until delivery of the Goods to the carrier. If transportation is F.O.B. Buyer's location, Seller shall bear all risk of loss or damage to the Goods until delivery of the Goods to Buyer's location.
5. **INVOICING.** All invoices shall be rendered in duplicate unless otherwise specified and shall be rendered within 24 hours after each shipment. Taxes, freight and similar charges shall be shown separately. Each invoice shall be accompanied by bill of lading or express receipt. Payments shall be subject to adjustment for errors, shortages, rejections and other causes. Discount period, if any, shall commence on the date invoice is received or goods are received, whichever is later. Buyer secures blanket coverage on all inbound freight. Invoice charges for additional insurance will not be honored unless otherwise specified.
6. **INSPECTION.** All material and workmanship shall be subject to inspection and test by Buyer, both at plant of Seller and of Buyer. Payment shall be subject to final inspection at Buyer's plant. Buyer shall have the right to reject all goods not conforming to specifications or containing defective material or workmanship. Rejected goods shall be returned at Seller's expense and risk, including transportation both ways, promptly after notification of rejection. Buyer may elect to retain defective goods and to remedy defects and deduct cost of remedying same from amount due Seller. Seller warrants that goods shall be produced under a quality control system that provides at a minimum for the prevention and ready detection of discrepancies and for timely and positive corrective action. Seller warrants that he has or is able to obtain the best facilities necessary to meet the technical and regulatory requirements specified. Seller warrants that quality control records are maintained on file for a minimum of one year from date of shipment or as otherwise specified by contract. Buyer reserves the right, upon 72 hours notice, to audit the Seller's facilities and inspection records in connection with this order.
7. **WARRANTY.** In addition and without prejudice to all other warranties expressed or implied by law, Seller warrants that all material or goods covered by this order shall conform to drawings, specifications and other defects. All warranties, both expressed and implied, also constitute conditions and shall survive inspection, acceptance and payment and shall inure to the benefits of Buyer and its customers. Without limitation of any rights by reason of any breach of warranty or otherwise, material or goods which are not as warranted may at any time be returned to Seller at Seller's expense for credit, correction or replacement as Buyer may direct.
8. **COMPLIANCE WITH LAWS.** Seller shall comply with all federal, state, and local laws, ordinances, rules and regulations in the manufacture and sale of the Goods and performance of the Services, including but not limited to the Occupational Safety and Health Act, the Truth in Negotiation Act, the Resources Conservation and Recovery Act and all applicable requirements of the Fair Labor Standards Act. Seller will defend and hold Buyer harmless from any loss, damages, or costs arising from or caused in any way by any actual or alleged violation of any federal, state, or local law, condition, rule, or regulation, or failure by the Seller to (i) have any chemical substances sold hereunder included in the list of approved chemical substances published by the Environmental Protection Agency pursuant to the Toxic Substances Control Act or (ii) provide a completed Material Safety Data Sheet (OSHA Form 20 equivalent) for any chemical substances sold hereunder as required by any federal, state or local law, ordinance, rule or regulation.
9. **CHANGES.** Buyer may, at any time by written order, make changes in drawings, designs, specifications, method of shipment or packing, time or place of delivery, require additional work, or direct the omission of work covered by this order. If any such change causes an increase or decrease in the price under this order, or in the time required for performance, an equitable adjustment shall be made and this order shall be modified in writing accordingly. Any claim for adjustment under this provision must be asserted within 10 days from date this change is ordered and the amount of such claim must be stated in writing within 30 days thereafter.
10. **BUYER'S PROPERTY, MATERIALS, AND EQUIPMENT.** If Buyer furnishes Seller material or "equipment" ("Equipment" is defined as special dies, molds, jigs, tools, gages, test equipment, masks, etc), or pays for such material or "equipment", title thereto shall remain or vest in Buyer, and Seller shall identify, maintain and preserve such material and "equipment" and shall dispose of it (including scrap) in accordance with Buyer's direction. Such material and "equipment", and whenever practical such individual item thereof shall be plainly marked or otherwise adequately identified by Seller as "property of the City of Duluth" and shall be safely stored separate and apart from Seller's property. Seller shall not substitute any property for Buyer's property. Unless otherwise authorized in writing by Buyer, Seller shall use such material or "equipment" only in the performance of purchase orders for Buyer. Seller shall be responsible for any loss, damage, or destruction to such material or "equipment" but Seller shall not include any insurance costs therefore in the cost charged under this order. Also, the "equipment" required to produce the supplies under this order is for the exclusive use of the City of Duluth and is subject to recall upon written notice.
11. **ASSIGNMENT.** Seller shall not assign this order or any rights under this order without the prior written consent of Buyer, and no purported assignment by Seller shall be binding on Buyer without such written consent.
12. **NOTICE OF LABOR DISPUTES.** Whenever an actual or potential labor dispute delays, or threatens to delay, the timely performance of this order, Seller shall immediately notify Buyer in writing of all relevant information with respect to such dispute.
13. **TERMINATION.** (a) Termination Without Cause. Buyer shall have the right, without cause, at any time to terminate all or any part of the undelivered portion of this order by written notice. If Seller has and desires to assert any claim on account of any such termination, Seller shall submit its termination claims to Buyer, in form and with evidence satisfactory to Buyer, promptly, but no later than 90 days after the effective date of the termination. If Seller fails to submit a termination claim within that time, Buyer shall have no liability to Seller on account of the termination. If Seller's termination claim is not acceptable to Buyer and cannot be settled by negotiation, the claim shall be submitted to arbitration. (b) Termination With Cause. If Seller fails to make any delivery in accordance with the agreed delivery date or schedule or terms or conditions applicable to this order, Buyer shall have the right (in addition to any other right or remedy at law or under this agreement) by written notice to terminate all or any part of the undelivered portion of this order without any liability to Seller on account thereof, in the articles elsewhere on such terms and in such manner as Buyer may deem appropriate and Seller shall be liable to Buyer for all excess costs occasioned Buyer thereby.
14. **PATENTS AND COPYRIGHTS.** Seller shall defend, at its own expense, any suit or claim that may be instituted against Buyer or any customer of Buyer for alleged infringement of patents or copyrights relating to the maintenance, sale, or use of the Goods, except for any such infringement resulting from Seller's compliance with detailed designs provided by Buyer, and Seller shall indemnify Buyer and its customers for all costs and damages arising out of such alleged infringement. Buyer shall have the right, at no additional charge, to use and/or reproduce the Seller's applicable literature, such as operating and maintenance manuals, technical publications, prints, drawings, training manuals, and other similar supporting documentation and sales literature. Seller shall advise Buyer of any updated information relative to the foregoing literature and documentation with timely notification in writing.
15. **PUBLIC LIABILITY INSURANCE.** Seller shall hold Buyer and its customer harmless from all injuries, damages and claims arising from performance of work or services covered by this order. Seller shall maintain such insurance as will protect the Seller, the Buyer and his customer from claims under Worker's Compensation Acts and from all other claims for damages, personal injury, or death to employees of the Seller, the Buyer or his Customer, or any other persons which may arise from performance of work or services covered by this order whether performed by the Seller or any Subcontractor or any one directly or indirectly employed by either of them. Certificates of such insurance shall be filed with the Buyer and shall be subject to Buyer's approval for adequacy of protection.
16. **DELAYS.** Time is of the essence. All actual or potential delays of whatever nature must be reported to the Buyer when and as they occur if the event can be expected to result in a delivery later than that shown on the face of this order. Seller agrees to indemnify Buyer for all losses, costs and damages resulting from Seller's delay or failure to deliver.
17. **GENERAL.** This order is formed under and shall be interpreted according to, and governed by, Minnesota law. No waiver by Buyer of any of its rights or remedies hereunder shall be construed as a waiver of any other rights or remedies.



**CITY OF DULUTH**  
**PERFORMANCE BOND**

KNOW ALL MEN BY

THESE PRESENTS: That we:

\_\_\_\_\_  
(contractor's name)  
(hereinafter called the "Contractor") located at:\_\_\_\_\_

\_\_\_\_\_  
(contractor's address)

and \_\_\_\_\_  
(surety's name)

(a corporation holding a certificate of the Insurance Commissioner of the State of Minnesota showing that it is authorized to contract as a surety, hereinafter called the "Surety") located at:

\_\_\_\_\_  
(surety's address)

are held and firmly bound unto the City of Duluth (hereinafter called the "Owner"), in the penal sum of \_\_\_\_\_

Dollars (\$\_\_\_\_\_) for the payment of which we bind ourselves, our heirs, executors and administrators, successors and assigns, for the faithful performance of a written contract for the purpose of:

\_\_\_\_\_  
\_\_\_\_\_  
\_\_\_\_\_

according to plans, profiles, and specifications thereto annexed. A copy of that contract is incorporated herein by reference and is made a part hereof as if fully copied herein.

NOW, THEREFORE, THE CONDITIONS OF THIS OBLIGATION ARE SUCH That,

- A) If the Contractor shall in all respects comply with the terms and conditions of the Contract (which includes the contract documents) and such alterations as may be made in said contract as documents therein provide for, and shall complete the contract in accordance with its terms,
- B) If the Contractor shall indemnify, defend and save harmless the owner from all costs, expenses, damages, injury or conduct, want or care or skill, negligence or default, including patent infringement on the part of the Contractor, agents or employees, in the execution or performance of the contract,
- C) If the Contractor shall indemnify the owner for all costs that may accrue on account of the

enforcing of the terms of the bond, if action is brought on the bond, including reasonable attorney's fees, in any case where such action is successfully maintained,

D) If the Contractor shall comply with all laws pertaining to doing the work under the contract,

Then, this obligation shall be void; the Contractor and Surety jointly and severally agree to pay to the Owner any difference between the sum to which the Contractor will be entitled on the completion of the contract and that which the Owner may be obliged to pay for the completion of the work by contract or otherwise, and any damages, direct or indirect, or consequential, which the Owner may sustain on account of the work, or on account of the failure of the Contractor to properly and in all things, keep and execute all of the provisions of the Contract, provided however that Surety's liability to pay damages is limited to the amount of the Performance Bond as set forth above.

And, the said Contractor and Surety hereby further bind themselves, their successors, executors, administrators and assigns, jointly and severally, that they will employ and fully protect the said Owner against and will pay any and all amounts, damages, costs and judgements which may be recovered against or which the Owner may be called upon to pay to any person or corporation by reason of any damage arising from the performance of said work, repair or maintenance thereof, or the manner of doing the same, or the neglect of the said Contractor or his agents or servants, or the improper performance of the said work by the Contractor or his agents or servants, or the infringements of any patent rights by reason of the use of any material furnished or work done, as aforesaid, or otherwise. For the purpose of this paragraph, a subcontractor shall be deemed to be the agent or employee of the Contractor to the extent of his subcontract.

The Contractor and the Sureties do hereby expressly waive any objection that might be interposed as to the right of the Owner to require a bond containing the foregoing provisions, and they do hereby further expressly waive any defense which they or either and any of them might interpose to an action brought hereon by any person, firm, or corporation, including subcontractors, materialmen and third persons, for work, labor, services, supplies or material performed, rendered or furnished as aforesaid, upon the ground that there is no law authorizing the Owner to require the foregoing provisions to be placed in this bond.

And the Surety, for value received, hereby stipulates and agrees that the obligations of the Surety and this bond shall in no way be impaired or affected by any extension of time, modification, omission, addition or change in or to the contract or the work to be performed thereunder, or by any payment thereunder before the time required therein, or by any waiver of any provision thereof, or by any assignment, subletting or other transfer thereof, or of any part thereof, or of any work to be performed, or of any moneys due or to become due thereunder; and



the said Surety does hereby waive notice of any and all such extensions, modifications, omissions, additions, changes, payments, waivers, assignments, subcontracts and transfers, and hereby stipulates and agrees that any and all things done and omitted to be done by and in relation to executors, administrators, successors, assignees, subcontractors and other transferees, shall have the same effect as to said Surety as though done or omitted to be done by and in relation to the Contractor.

Signed this \_\_\_\_\_ day of \_\_\_\_\_, 20\_\_\_\_.

\_\_\_\_\_  
Name of Principal  
\_\_\_\_\_  
By \_\_\_\_\_  
\_\_\_\_\_  
Name of Surety  
By \_\_\_\_\_  
Attorney-in-Fact

## ACKNOWLEDGEMENTS

State of Minnesota )  
 ) ss. Principal – Individual  
County of St. Louis )

This instrument was acknowledged before me on \_\_\_\_\_  
by \_\_\_\_\_.

Notary Seal

\_\_\_\_\_  
Notary Public

State of Minnesota )  
 ) ss. Principal – Corporate or Partnership  
County of St. Louis )

This instrument was acknowledged before me on \_\_\_\_\_  
by \_\_\_\_\_ as \_\_\_\_\_  
of \_\_\_\_\_.

Notary Seal

\_\_\_\_\_  
Notary Public

State of Minnesota )  
 ) ss. Surety  
County of St. Louis )

Be It Known, That on this \_\_\_\_\_ day of \_\_\_\_\_ A. D., 20\_\_\_\_, came before me personally  
\_\_\_\_\_, to me personally known, who being  
by me duly sworn, did say that he/she is the \_\_\_\_\_ (title) of

\_\_\_\_\_  
the above named corporation which executed the foregoing bond as surety; that the seal affixed to the foregoing  
instrument is the corporate seal of said corporation; that said instrument was executed in behalf of said corporation, by  
authority of its Board of Directors; that said corporation hold a certificate of the Insurance Commissioner of the State  
of Minnesota showing that it is authorized to contract as a surety; and said

\_\_\_\_\_  
acknowledged said instrument to be the free act and deed of said corporation.

Notary Seal

\_\_\_\_\_  
Notary Public

### APPROVED AS TO FORM, CORRECTNESS AND VALIDTY HEREOF

Dated this \_\_\_\_\_ day of \_\_\_\_\_, 20 \_\_\_\_

\_\_\_\_\_  
Assistant City Attorney Duluth MN

Dated this \_\_\_\_\_ day of \_\_\_\_\_, 20 \_\_\_\_

\_\_\_\_\_  
Finance Director Duluth MN



**CITY OF DULUTH**  
**PAYMENT BOND**

KNOW ALL MEN BY THESE PRESENTS: That we:

\_\_\_\_\_  
(contractor's name)  
(hereinafter called the "Contractor") located at: \_\_\_\_\_

\_\_\_\_\_  
(contractor's address)

and \_\_\_\_\_  
(surety's name)

(a corporation holding a certificate of the Insurance Commissioner of the State of Minnesota showing that it is authorized to contract as a surety, hereinafter called the "Surety") located at:

\_\_\_\_\_  
(surety's address)

are held and firmly bound unto the City of Duluth (hereinafter called the "Owner"), for the benefit of persons furnishing labor and materials for the contract set forth below, in the penal sum of

\_\_\_\_\_  
Dollars (\$\_\_\_\_\_) for the payment of which we bind ourselves, our heirs, executors and administrators, successors and assigns, for the payment of all labor and materials supplied by any person in the performance of a written contract for the purpose of:

\_\_\_\_\_  
\_\_\_\_\_  
according to plans, profiles, and specifications thereto annexed. A copy of that contract is incorporated herein by reference and is made a part hereof as if fully copied herein.

NOW, THEREFORE, THE CONDITIONS OF THIS OBLIGATION ARE SUCH That,

- A) If the Contractor shall make payments, as they may become due, to all persons supplying "labor and materials," as defined in Minnesota Statutes Section 574.26, used directly or indirectly by the Contractor, or his Subcontractor, in the prosecution of the work provided for in the contract,
- B) If the Contractor shall indemnify the owner or other claimant for all costs that may accrue on account of the enforcing of the terms of the bond, if action is brought on the bond, including reasonable attorney's fees, in any case where such action is successfully maintained,

Then, this obligation shall be void; otherwise it shall remain in full force and effect.

And, the said Contractor and Surety agree that in accordance with Minnesota Statutes Section 574.26 not only said City, but any person furnishing "labor and materials," as defined in Minnesota Statutes 574.26, may sue on this bond for their use on account of any sums due them for anything so furnished.

The Contractor and the Sureties do hereby expressly waive any objection that might be interposed as to the right of the Owner to require a bond containing the foregoing provisions, and they do hereby further expressly waive any defense which they or either and any of them might interpose to an action brought hereon by any person, firm, or corporation, including subcontractors, materialmen and third persons, for work, labor, services, supplies or material performed, rendered or furnished as aforesaid, upon the ground that there is no law authorizing the Owner to require the foregoing provisions to be placed in this bond.

And the Surety, for value received, hereby stipulates and agrees that the obligations of the Surety and this bond shall in no way be impaired or affected by any extension of time, modification, omission, addition or change in or to the contract or the work to be performed thereunder, or by any payment thereunder before the time required therein, or by any waiver of any provision thereof, or by any assignment, subletting or other transfer thereof, or of any part thereof, or of any work to be performed, or of any moneys due or to become due thereunder; and the said Surety does hereby waive notice of any and all such extensions, modifications, omissions, additions, changes, payments, waivers, assignments, subcontracts and transfers, and hereby stipulates and agrees that any and all things done and omitted to be done by and in relation to executors, administrators, successors, assignees, subcontractors and other transferees, shall have the same effect as to said Surety as though done or omitted to be done by and in relation to the Contractor.

Signed this \_\_\_\_\_ day of \_\_\_\_\_, 20\_\_\_\_.

\_\_\_\_\_  
Name of Principal

\_\_\_\_\_  
By

\_\_\_\_\_  
Name of Surety

By \_\_\_\_\_  
Attorney-in-Fact

## ACKNOWLEDGEMENTS

State of Minnesota) ) ss. Principal – Individual  
County of St. Louis)

This instrument was acknowledged before me on \_\_\_\_\_  
by \_\_\_\_\_.

Notary Seal

\_\_\_\_\_  
Notary Public

State of Minnesota) ) ss. Principal – Corporate or Partnership  
County of St. Louis)

This instrument was acknowledged before me on \_\_\_\_\_  
by \_\_\_\_\_ as \_\_\_\_\_  
of \_\_\_\_\_.

Notary Seal

\_\_\_\_\_  
Notary Public

State of Minnesota) ) ss. Surety  
County of St. Louis)

Be It Known, That on this \_\_\_\_\_ day of \_\_\_\_\_ A. D., 20\_\_\_\_, came before me personally  
\_\_\_\_\_, to me personally known, who being  
by me duly sworn, did say that he/she is the \_\_\_\_\_ (title)  
of \_\_\_\_\_

\_\_\_\_\_  
the above named corporation which executed the foregoing bond as surety; that the seal affixed to the foregoing  
instrument is the corporate seal of said corporation; that said instrument was executed in behalf of said corporation, by  
authority of its Board of Directors; that said corporation hold a certificate of the Insurance Commissioner of the State of  
Minnesota showing that it is authorized to contract as a surety; and said \_\_\_\_\_  
acknowledged said instrument to be the free act and deed of said corporation.

Notary Seal

\_\_\_\_\_  
Notary Public

### APPROVED AS TO FORM, CORRECTNESS AND VALIDTY HEREOF

Dated this \_\_\_\_\_ day of \_\_\_\_\_, 20 \_\_\_\_

\_\_\_\_\_  
Assistant City Attorney Duluth MN

Dated this \_\_\_\_\_ day of \_\_\_\_\_, 20 \_\_\_\_

\_\_\_\_\_  
Finance Director Duluth MN



**CITY OF DULUTH**  
**PERFORMANCE BOND**

KNOW ALL MEN BY

THESE PRESENTS: That we:

\_\_\_\_\_  
(contractor's name)  
(hereinafter called the "Contractor") located at:\_\_\_\_\_

\_\_\_\_\_  
(contractor's address)

and \_\_\_\_\_  
(surety's name)

(a corporation holding a certificate of the Insurance Commissioner of the State of Minnesota showing that it is authorized to contract as a surety, hereinafter called the "Surety") located at:

\_\_\_\_\_  
(surety's address)

are held and firmly bound unto the City of Duluth (hereinafter called the "Owner"), in the penal sum of \_\_\_\_\_

Dollars (\$\_\_\_\_\_) for the payment of which we bind ourselves, our heirs, executors and administrators, successors and assigns, for the faithful performance of a written contract for the purpose of:

\_\_\_\_\_  
\_\_\_\_\_  
\_\_\_\_\_

according to plans, profiles, and specifications thereto annexed. A copy of that contract is incorporated herein by reference and is made a part hereof as if fully copied herein.

NOW, THEREFORE, THE CONDITIONS OF THIS OBLIGATION ARE SUCH That,

- A) If the Contractor shall in all respects comply with the terms and conditions of the Contract (which includes the contract documents) and such alterations as may be made in said contract as documents therein provide for, and shall complete the contract in accordance with its terms,
- B) If the Contractor shall indemnify, defend and save harmless the owner from all costs, expenses, damages, injury or conduct, want or care or skill, negligence or default, including patent infringement on the part of the Contractor, agents or employees, in the execution or performance of the contract,
- C) If the Contractor shall indemnify the owner for all costs that may accrue on account of the

enforcing of the terms of the bond, if action is brought on the bond, including reasonable attorney's fees, in any case where such action is successfully maintained,

D) If the Contractor shall comply with all laws pertaining to doing the work under the contract,

Then, this obligation shall be void; the Contractor and Surety jointly and severally agree to pay to the Owner any difference between the sum to which the Contractor will be entitled on the completion of the contract and that which the Owner may be obliged to pay for the completion of the work by contract or otherwise, and any damages, direct or indirect, or consequential, which the Owner may sustain on account of the work, or on account of the failure of the Contractor to properly and in all things, keep and execute all of the provisions of the Contract, provided however that Surety's liability to pay damages is limited to the amount of the Performance Bond as set forth above.

And, the said Contractor and Surety hereby further bind themselves, their successors, executors, administrators and assigns, jointly and severally, that they will employ and fully protect the said Owner against and will pay any and all amounts, damages, costs and judgements which may be recovered against or which the Owner may be called upon to pay to any person or corporation by reason of any damage arising from the performance of said work, repair or maintenance thereof, or the manner of doing the same, or the neglect of the said Contractor or his agents or servants, or the improper performance of the said work by the Contractor or his agents or servants, or the infringements of any patent rights by reason of the use of any material furnished or work done, as aforesaid, or otherwise. For the purpose of this paragraph, a subcontractor shall be deemed to be the agent or employee of the Contractor to the extent of his subcontract.

The Contractor and the Sureties do hereby expressly waive any objection that might be interposed as to the right of the Owner to require a bond containing the foregoing provisions, and they do hereby further expressly waive any defense which they or either and any of them might interpose to an action brought hereon by any person, firm, or corporation, including subcontractors, materialmen and third persons, for work, labor, services, supplies or material performed, rendered or furnished as aforesaid, upon the ground that there is no law authorizing the Owner to require the foregoing provisions to be placed in this bond.

And the Surety, for value received, hereby stipulates and agrees that the obligations of the Surety and this bond shall in no way be impaired or affected by any extension of time, modification, omission, addition or change in or to the contract or the work to be performed thereunder, or by any payment thereunder before the time required therein, or by any waiver of any provision thereof, or by any assignment, subletting or other transfer thereof, or of any part thereof, or of any work to be performed, or of any moneys due or to become due thereunder; and

the said Surety does hereby waive notice of any and all such extensions, modifications, omissions, additions, changes, payments, waivers, assignments, subcontracts and transfers, and hereby stipulates and agrees that any and all things done and omitted to be done by and in relation to executors, administrators, successors, assignees, subcontractors and other transferees, shall have the same effect as to said Surety as though done or omitted to be done by and in relation to the Contractor.

Signed this \_\_\_\_\_ day of \_\_\_\_\_, 20\_\_\_\_.

\_\_\_\_\_  
Name of Principal  
\_\_\_\_\_  
By \_\_\_\_\_  
\_\_\_\_\_  
Name of Surety  
By \_\_\_\_\_  
Attorney-in-Fact



## ACKNOWLEDGEMENTS

State of Minnesota )  
 ) ss. Principal – Individual  
County of St. Louis )

This instrument was acknowledged before me on \_\_\_\_\_  
by \_\_\_\_\_.

Notary Seal

\_\_\_\_\_  
Notary Public

State of Minnesota )  
 ) ss. Principal – Corporate or Partnership  
County of St. Louis )

This instrument was acknowledged before me on \_\_\_\_\_  
by \_\_\_\_\_ as \_\_\_\_\_  
of \_\_\_\_\_.

Notary Seal

\_\_\_\_\_  
Notary Public

State of Minnesota )  
 ) ss. Surety  
County of St. Louis )

Be It Known, That on this \_\_\_\_\_ day of \_\_\_\_\_ A. D., 20\_\_\_\_, came before me personally  
\_\_\_\_\_, to me personally known, who being  
by me duly sworn, did say that he/she is the \_\_\_\_\_ (title) of

\_\_\_\_\_  
the above named corporation which executed the foregoing bond as surety; that the seal affixed to the foregoing  
instrument is the corporate seal of said corporation; that said instrument was executed in behalf of said corporation, by  
authority of its Board of Directors; that said corporation hold a certificate of the Insurance Commissioner of the State  
of Minnesota showing that it is authorized to contract as a surety; and said

\_\_\_\_\_  
acknowledged said instrument to be the free act and deed of said corporation.

Notary Seal

\_\_\_\_\_  
Notary Public

### APPROVED AS TO FORM, CORRECTNESS AND VALIDTY HEREOF

Dated this \_\_\_\_\_ day of \_\_\_\_\_, 20 \_\_\_\_

\_\_\_\_\_  
Assistant City Attorney Duluth MN

Dated this \_\_\_\_\_ day of \_\_\_\_\_, 20 \_\_\_\_

\_\_\_\_\_  
Finance Director Duluth MN

## AFFIDAVIT AND INFORMATION REQUIRED OF BIDDERS

Affidavit of Non-Collusion:

I hereby swear (or affirm) under penalty of perjury:

- 1) That I am the bidder (if the bidder is an individual), a partner in the bidder (if the bidder is a partnership), or an officer or employee of the bidding corporation having authority to sign on its behalf (if the bidder is a corporation);
- 2) That the attached bid or bids have been arrived at by the bidder independently and have been submitted without collusion with and without agreement, understanding, or planned common course of action with any other vendor or materials, supplied, equipment or services described in the invitation to bid, designed to limit independent bidding or competition;
- 3) That the contents of the bid or bids have not been communicated by the bidder or its employees or agents to any person not an employee or agent of the bidder or its surety on any bond furnished with the bid or bids and will not be communicated to any such person prior to the official opening of the bid or bids; and
- 4) That I have fully informed myself regarding the accuracy of the statements made in this affidavit.

Signed:\_\_\_\_\_

Firm Name:\_\_\_\_\_

Subscribed and sworn to me before this\_\_\_\_ day of \_\_\_\_\_, \_\_\_\_\_

NOTARY PUBLIC\_\_\_\_\_

My commission expires:\_\_\_\_\_

Bidder's E.I. Number\_\_\_\_\_  
(Number used on employer's quarterly Federal Tax return)

**EQUAL EMPLOYMENT OPPORTUNITY EEO AFFIRMATIVE ACTION  
POLICY STATEMENT & COMPLIANCE CERTIFICATE**

**TO:** City of Duluth, MN

**PROJECT NUMBER & DESCRIPTION** \_\_\_\_\_

**FROM:** \_\_\_\_\_

(FIRM's name, address, telephone number)

**A) Employment:** It is the policy of the above named FIRM to afford equal opportunity for employment to all individuals regardless of race, color, creed, religion, national origin, ancestry, age, sex, marital status, status with respect to public assistance and/or disability. The FIRM will take affirmative action to ensure that we will: (1) recruit, hire, and promote all job classifications without regard to race, color, creed, religion, national origin, ancestry, age, sex, marital status, status with respect to public assistance, and/or disability, except where sex is a bona fide occupational qualification; (2) base decisions on employment so as to further the principle of equal employment opportunity; (3) ensure that promotion decisions are in accord with the principles of equal employment opportunity by imposing only valid requirements for promotional opportunities; (4) ensure that all personnel actions such as compensation, benefits, transfers, layoffs, return from layoff, FIRM sponsored training, education tuition assistance, social and recreational programs will be administered without regard to race, color, creed, religion, national origin, ancestry, age, sex, marital status, status with respect to public assistance, and/or disability. The FIRM also intends full compliance with Veteran affirmative action requirements. Additionally, minority and female employees shall be encouraged to participate in all FIRM activities and refer applicants.

I have designated (name) \_\_\_\_\_ to direct the establishment of and to monitor the implementation of personnel procedures to guide the FIRM's affirmative action program. Where PROJECTS exceed \$500,000, this official shall also serve as the liaison officer that administers the FIRM's AMinority Business Enterprise Program.@ This official is charged with designing and implementing audit and reporting systems that will keep management informed on a monthly basis of the status of the equal opportunity area.

Supervisors have been made to understand that their work performance is being evaluated on the basis of their equal opportunity efforts and results, as well as other criteria. It shall be the responsibility of the FIRM and its supervisors to take actions to prevent harassment of employees placed through affirmative action efforts.

**B) Reports:** Unless exempted by law and regulation, the FIRM shall make available and file those reports related to equal opportunity as may be required by the City of Duluth and State and Federal compliance agencies. Requirements and Reports are defined in 41CFR60 ACompliance Responsibility for Equal Opportunity@ published by the U. S. Department of Labor which is incorporated herein by reference. Additional requirements are defined in various State and Federal Civil Rights Legislation and Rules promulgated thereunder.

**C) Nonsegregated Facilities:** The FIRM certifies that it does not maintain or provide for its employees any segregated facilities at any of its establishments and that it does not permit its employees to perform their services at any location, under its control, where segregated facilities are maintained. The FIRM certifies that it will not maintain or provide for its employees any segregated facilities at any of its establishments

and that it will not permit its employees to perform their services at any location, under its control, where segregated facilities are maintained. The FIRM agrees that a breach of this certification is a violation of the Equal Opportunity Clause in this certificate. As used in this Certification, the term "segregated facilities" means any waiting rooms, work area, rest rooms and wash rooms, restaurants and other eating areas, time clocks, locker rooms and other storage or dressing areas, parking lots, drinking fountains, recreation for entertainment area, transportation, and housing facilities provided for employees which are segregated by explicit directive or are, in fact, segregated on the basis of race, color, religion, or national origin, because of habit, local custom, or otherwise.

- D) Affirmative Action Compliance Program:** Unless exempted by regulation and law, the FIRM if the FIRM has 50 or more employees and if the value of current contracts with the City of Duluth exceeds \$50,000 shall prepare and maintain a written affirmative action compliance program that meets the requirement as set forth in 41CFR60.
- E) Non-Compliance:** The FIRM certifies that it is not currently in receipt of any outstanding letters of deficiencies, show cause, probable cause, or other such notification of non-compliance with EEO Laws and Regulations.
- F) Employment Goals - Construction Projects:** It shall be the goal of the FIRM if the PROJECT is of a construction nature that in all on-site employment generated that no less than 3% of the on-site workforce will be minority employees and that no less than 7% of the on-site workforce will be female employees. Further, it is the goal of the FIRM if the PROJECT is of a construction nature that in all on-site employment generated that no less than 3% of the work hours generated shall be worked by minority employees and that no less than 7% of the work hours generated shall be worked by female employees.
- G) Subcontractors:** The FIRM will for all its PROJECT subcontractors regardless of tier (unless exempted by law and regulation) that received in excess of \$2,500 require that: (1) the subcontractor shall execute an "EEO Statement and Certification" similar in nature to this "Statement and Certification", (2) said documentation to be maintained on file with the FIRM or subcontractor as may be appropriate.

Executed this \_\_\_\_\_ day of \_\_\_\_\_, 20\_\_ by:

\_\_\_\_\_  
Printed name and title

\_\_\_\_\_  
Signature

**NOTE:** In addition to the various remedies prescribed for violation of Equal Opportunity Laws, the penalty for false statements is prescribed in 18 U.S.C. 1001.

PROJECT LABOR AGREEMENT

NO STRIKE, NO LOCKOUT

**PUBLIC SECTOR**

**CITY OF DULUTH**

**&**

**(Name of Contractor)**

<b>INDEX</b>	
AGREEMENT	1
ARTICLE I - PURPOSE	2
ARTICLE II - SCOPE OF THE AGREEMENT	2
ARTICLE III - UNION RECOGNITION AND REPRESENTATION	4
ARTICLE IV - LABOR HARMONY CLAUSE	5
ARTICLE V - WORK STOPPAGES AND LOCKOUTS	6
ARTICLE VI - DISPUTES AND GRIEVANCES	6
ARTICLE VII - JURISDICTIONAL DISPUTES	6
ARTICLE VIII - NO DISCRIMINATION	7
ARTICLE IX - SAVINGS AND SEPARABILITY	7
ARTICLE X - DURATION OF THE AGREEMENT	7
SCHEDULE "A"	10

## **AGREEMENT**

This Project Labor Agreement (hereinafter, the “Agreement”), is entered into effective the \_\_\_\_\_ day of \_\_\_\_\_, 2012, by and between the various contractors engaged in the construction of facilities to be known as the (Project). The parties to this Agreement are the Building and Construction Trades Council, on behalf of its affiliated Local Unions (hereinafter “Union” or “Unions”), the City of Duluth (hereinafter “Owner”) and Contractor (hereinafter “Construction Manager/General Manager,” “Contractor,” and “Contractors”).

It is understood by the parties to this Agreement that it is the policy of the Owner that the construction work covered by this Agreement shall be contracted to Contractors who agree to be bound by the terms of this Agreement. Therefore, the Union agrees that other Contractors may execute the Agreement for the purpose of covering that work. The Construction Manager/General Contractor shall monitor compliance with this Agreement by all Contractors who through their execution of this Agreement, together with their subcontractors, have become bound hereto.

The term “Contractor” shall include all Contractors and subcontractors of whatever tier engaged in on-site construction work within the scope of this Agreement.

The Union and all signatory Contractors agree to abide by the terms and conditions contained in this Agreement with respect to the administration of the Agreement by the Owner and the performance of the construction by the Contractor of the Project. This Agreement represents the complete understanding of the parties, and it is further understood that no Contractor party is required to sign any other agreement as a condition of performing work within the scope of this Agreement. No practice, understanding or agreement between a Contractor and a Union party which is not explicitly set forth in this Agreement shall be binding on any other party unless endorsed in writing by the Project Contractor.

## **ARTICLE I - PURPOSE**

The (Project), an undertaking of the Owner, is a public project which will employ numbers of skilled and unskilled workers. Construction of the Project will entail utilization of the construction industry in an area having multiple labor contracts and employer associations. Consequently, conflicts within labor-management relations could cause delay or disruption of the efficient completion of the .project unless maximum cooperation of all segments of the construction industry is obtained. This Agreement is to establish as the minimum standards on the Project the hours and working conditions as those prevailing for the largest number of workers engaged in the same classes of work within the area.

It is in the public interest that the Project progress and be completed in an expeditious and efficient manner, free of disruption or delay of any kind. Therefore, it is essential to secure optimum productivity and to eliminate any delays in the work. In recognition of the special needs of this Project and to maintain a spirit of harmony, labor-management peace and stability during the term of this Project Labor Agreement, the parties agree to establish effective and binding methods for the settlement of all misunderstandings, disputes or grievances which may arise. Therefore, the Unions agree not to engage in any strike, slowdown or interruption of work and the Contractor agrees not to engage in any lockout.

## **ARTICLE II - SCOPE OF THE AGREEMENT**

Section 1. This Agreement, hereinafter designated as the “Project Labor Agreement” or “Agreement,” shall apply and is limited to all construction work included in all Bid Categories for the (Project), under the direction of the signatory Contractors and performed by those Contractor(s) of whatever tier which have contracts awarded for such work on and after the effective date of this Agreement with regard to the Project.

Such Project is generally described as the construction of:  
(Project)



Section 2. It is agreed that all direct subcontractors of a Contractor, of whatever tier, who have been awarded contracts for work covered by this Agreement on or after the effective date of this Agreement shall be required to accept and be bound by the terms and conditions of the Project Labor Agreement.

Section 3. The provisions of this Project Labor Agreement shall apply to all craft employees represented by any Union listed in Schedule A hereto attached and shall not apply to other field personnel or managerial or supervisory employees as defined by the National Labor Relations Act.

Section 4. All employees covered by this Agreement shall be classified in accordance with work performed and paid the base hourly wage rates for those classifications as specified in the attached Schedule A.

Section 5. The Contractors agree to pay contributions to the established employee benefit funds in the amounts designated in the appropriate Schedule A.

Contractors that are not signatory to a collective bargaining agreement beyond the scope of this Agreement (“PLA contractor”) may select to participate in the legally established industry health reimbursement arrangement (“HRA”) plan, in lieu of contributing to the respective bona fide benefit funds as designated in Schedule A. The amount of the contribution is based on the difference between the contribution amount of the bona fide Schedule A benefit funds and the cost of the PLA contractor's bona fide non-discretionary plans. Contributions must be made on behalf of named employees. Participating contractors will submit to the Trustees of the HRA trust and plan a copy of their plan, summary plan description, and the premium structure for workers covered under the PLA contractor's bona fide, non-discretionary plans. The value of the PLA contractor's benefit plans are subject to confirmation by the Trustees of the HRA trust and plan. This may include an independent audit according to a policy as established by the Trustees. Contractors are required to submit certified payroll reports to the Trustees or authorized administrator in order to confirm compliance with the terms of the HRA trust and plan.

The Contractors adopt and agree to be bound by the written terms of the legally-established Trust Agreements (or in lieu thereof, the aforementioned HRA plan and trust including any policies) specifying the detailed basis on which payments are to be made into, and benefits paid out of, such Trust Funds. The Contractors authorize the parties to such Trust Agreements to appoint trustees and successor trustees to administer the Trust funds and hereby ratify and accept the Trustees so appointed as if made by the Contractors.

Section 6. In the event of any conflict between any provisions of this Agreement and in the Local Area Agreements, the terms of this Agreement will be applied. In other words, where a subject covered by the provisions of this Project Labor Agreement is also covered by the Local Area Agreement the provisions of this Project Labor Agreement shall prevail. Where a subject is covered by the Local Area Agreement and not covered by this Project Labor Agreement, the Local Area Agreement provisions shall prevail.

Section 7. This Agreement shall only be binding on the signatory parties hereto and shall not apply to the parents, affiliates, subsidiaries, or other ventures of any such party.

Section 8. This Agreement shall be limited to work historically recognized as construction work. Nothing contained herein shall be construed to prohibit, restrict, or interfere with the performance of any other operation, work or function which may occur in or around the Project site or be associated with the development of the Project, or with the ongoing operations of the Owner.

Section 9. It is understood that the liability of any Contractor and the liability of the separate Unions under this Agreement shall be several and not joint. The Union agrees that this Agreement does not have the effect of creating any joint employment status between or among Owner and any Contractor.

Section 10. All workers delivering fill, sand, gravel, crushed rock, transit/concrete mix, asphalt or other similar materials and all workers removing any materials from the construction site as required by the specifications are subject to the provisions of the Minnesota state

prevailing wage law and are entitled to the appropriate area standard wage. For purposes of this contract, such materials are for specified future use and per Minnesota state prevailing wage law delivery and pickup of the above-listed materials constitutes incorporation.

### **ARTICLE III - UNION RECOGNITION AND REPRESENTATION**

Section 1. The Contractor recognizes the Union as the sole and exclusive bargaining representative of all craft employees working on facilities within the scope of this Agreement.

Section 2. Authorized representatives of the Union shall have access to the Project, provided they do not interfere with the work of employees and further provided that such representatives fully comply with the posted visitor and security and safety rules of the Project.

### **ARTICLE IV - LABOR HARMONY CLAUSE**

The contractor shall furnish labor that can work in harmony with all other elements of labor employed on that (Project) and shall submit a labor harmony plan to demonstrate how this will be done. "Harmony" shall include the provision of labor that will not, either directly or indirectly, cause or give rise to any work disruptions, slow downs, picketing, stoppages, or any violence or harm to any person or property while performing any work, or activities incidental thereto at the (project). The labor harmony plan should include the company's labor management policies, collective bargaining agreements if any and their expiration dates, past labor relations history, a listing of activities anticipated under this contract that may potentially cause friction with on-site workers, and procedures the company will undertake to eliminate this friction.

The contractor agrees that it shall require every lower-tier subcontractor to provide labor that will work in harmony with all other elements of labor employed in the work, and will include the provisions contained in the paragraph above, in every lower-tier subcontract let for work under this contract.

The requirement to provide labor that can work in harmony with all other elements of labor employed in the work throughout the contract performance is a material element of this contract. Failure by the contractor or any of its lower tier subcontractors to comply with this requirement shall be deemed a material breach of the contract which will subject the contractor to all rights and remedies the city of Duluth may have, including without limitation the right to terminate the contract.

## **ARTICLE V - WORK STOPPAGES AND LOCKOUTS**

Section 1. There shall be no strike, picketing, work stoppages, slowdowns or other disruptive, activity for any reason by the Union or employees against any Contractor covered under this Agreement, and there shall be no lockout by the Contractor. Failure of any Union or employee to cross any picket line established by any union, signatory or non-signatory, or any other organization, at or in proximity to the Project site is a violation of this Article.

Section 2. Any party alleging a breach of Section 1, of Article IV shall have the right to petition a court for temporary and permanent injunctive relief. The moving party need not show the existence of irreparable harm, and shall be required to post bond only to secure payment of court costs and attorney fees as may be awarded by the court.

## **ARTICLE VI - DISPUTES AND GRIEVANCES**

Section 1. This Agreement is intended to provide close cooperation between management and labor. The Construction Manager/General Contractor and the Building and Construction Trades Council shall each assign a representative to this Project for the purpose of assisting the Local Unions, together with the Contractor, to complete the construction of the Project economically, efficiently, continuously and without interruption, delays or work stoppages.

Each Contractor shall hold a pre-job conference with the Union and Construction Manager/General Contractor to clear up any project question and work assignments in which there is thought to be a difference in opinion. Every effort will be made to hold such conference well in advance of actual work performance.

Section 2. The Contractor, Union, and employees collectively and individually, realize the importance to all parties to maintain continuous and uninterrupted performance of the work of the Project, and agree to resolve disputes over grievances in accordance with the arbitration provisions set forth in the Local Area Agreements in effect with the Unions listed in Schedule A attached hereto.

## **ARTICLE VII - JURISDICTIONAL DISPUTES**

Section 1. There will be no strikes, work stoppages, slowdowns, or other disruptive activity arising out of any jurisdictional dispute. Pending the resolution of the dispute, the work shall continue uninterrupted as assigned by the Contractor.

Section 2. Building construction work shall be assigned by the Contractor in accordance with the procedural rules of the Plan for the Settlement of Jurisdictional Disputes in the Construction Industry (hereinafter the "Plan"). Any jurisdictional dispute over the Contractor's assignment of work shall be settled in accordance with the provisions of the Plan.

Section 3. Where a jurisdictional dispute involves the International Brotherhood of Teamsters, it shall be referred for resolution to that International Union and the disputing International Union. The resolution of the dispute shall be reduced to writing, signed by the authorized representative of the International Unions and the Contractor. The assignments made by the Contractor shall be followed until such time as the dispute is resolved in accordance with this Section.

## **ARTICLE VIII - NO DISCRIMINATION**

Section 1. The Contractor and Union agree that they will not discriminate against any employee or applicant for employment because of his or her membership or nonmembership in a Union or based upon race, color, religion, sex, national origin or age in any manner prohibited by law or regulation.

Section 2. Any complaints regarding application of the provisions of Section 1 should be brought to the immediate attention of the involved Contractor for consideration and resolution.

Section 3. The use of the masculine or feminine gender in this Agreement shall be construed as including both genders.

## **ARTICLE IX - SAVINGS AND SEPARABILITY**

It is not the intention of the parties to violate any laws governing the subject matter of this Agreement. The parties hereto agree that in the event any provisions of the Agreement are finally held determined to be illegal or void as being in contravention of any applicable law, the remainder of the Agreement shall remain in full force and effect unless the part or parts so found to be void are wholly inseparable from the remaining portions of this Agreement. Further, the contractor and Union agree that if and when any and all provisions of this Agreement are finally held or determined to be illegal or void by Court of competent jurisdiction, the parties will promptly enter into negotiations concerning the substance affected by such decision for the purpose of achieving conformity with the requirements of an applicable law and the intent of the parties hereto.

## **ARTICLE X DURATION OF THE AGREEMENT**

The Project Labor Agreement shall be effective the \_\_\_\_\_ day of \_\_\_\_\_, 2008, and shall continue in effect for the duration of the Project construction work described in Article II hereof. Construction of any phase, portion, section or segment of the project shall be deemed complete when such phase, portion, section or segment has been turned over to the Owner and has received the final acceptance from the Owner's representative.

Since there are provisions herein for no strikes or lockouts in the event any changes are negotiated and implemented under a Local Area Agreement during the term of this Agreement, the Contractor agrees that, except as specified herein, such changes shall be recognized and shall apply retroactively to the termination date in the particular Local Agreement involved. Each Contractor which has a Local Agreement with a Union at the time that its contract at the project

commences shall continue it in effect with each said Union so long as the Contractor remains on the project. In the event any such Local Area Agreement expires, the Contractor shall abide by all of the terms of the expired Local Agreement until agreement is reached on a new Local Agreement, with any changes being subject to the provisions of this Agreement.

The Union agrees that there will be no strikes, work stoppages, sympathy actions, picketing, slowdowns or other disruptive activity affecting the Project by any Union involved in the negotiation of a Local Area Agreement nor shall there be any lockout on this Project affecting the Union during the course of such negotiations.

IN WITNESS WHEREOF the parties have entered into this Agreement to be effective as of the day and year above written.

DULUTH BUILDING AND  
CONSTRUCTION TRADES COUNCIL

By: \_\_\_\_\_

Its \_\_\_\_\_  
(Printed Name/Title)

Date: \_\_\_\_\_

CONTRACTOR

By: \_\_\_\_\_

Its \_\_\_\_\_  
(Printed Name/Title)

Date: \_\_\_\_\_

CITY OF DULUTH

By: \_\_\_\_\_  
Mayor

Attest:  
\_\_\_\_\_  
City Clerk

Date: \_\_\_\_\_

\_\_\_\_\_  
City Auditor

Date: \_\_\_\_\_

\_\_\_\_\_  
Assistant City Attorney

Date: \_\_\_\_\_



## **SCHEDULE “A”**

- A1 Asbestos Workers Local 49
- A-2 Boilermakers Local 647
- A-3 BAC Local 1 Chapter 3 Duluth & Iron Range
- A-4 Carpenters Local 361
- A-5 Cements Masons/Plasterers Local 633
- A-6 Elevator Constructors Local 9
- A-7 IBEW Local 242
- A-8 Iron Workers Local 512
- A-9 Laborers Local 1091
- A-10 Millwrights & Machinery Erectors Local 1348
- A-11 Operating Engineers Local 49
- A-12 Painters & Allied Trades Local 106
- A-13 Plumbers & Fitters Local 11
- A-14 Roofers Local 96
- A-15 Sheet Metal Workers Local 10
- A-16 Sprinkler Fitters Local 669
- A-17 Teamsters Local 346

GENERAL CONDITIONS

PART I

101. DEFINITIONS

Wherever used in any of the Contract Documents, the following meanings shall be given to the terms herein defined:

- a. The term "Contract" means the Contract executed by the City of Duluth in its capacity as agent for the City of Duluth and the Contractor, of which these GENERAL CONDITIONS form a part.
- b. The term "City" means the City of Duluth, Minnesota, which is authorized to undertake this Contract and within which the Project Area is situated or any employee of the City of Duluth designated by the City of Duluth for the purpose of inspecting, directing, or having in charge the work embraced in this Contract.
- c. The term "Contractor" means the person, firm, or corporation entering into the Contract with the City to construct and install the Improvements embraced in this Contract.
- d. The term "Project Area" means site within which is specified Contract limits of the Improvements contemplated to be constructed in whole or in part under this Contract.
- e. The term "Architect" means the architect or engineer licensed to practice architecture or engineering and serving the City with architectural or engineering services, or his authorized representative or successor.
- f. The term "Change Order" means a written order to the Contractor, signed by the City, issued after execution of the Contract, authorizing and directing a change in the Work or an adjustment in the contract sum or the contract time. The contract sum and the contract time may be changed only by Change Order.
- g. The term "Contract Documents" means and shall include the following: Executed Agreement, Addenda (if any), Invitation for Bids, Instructions to Bidders, Signed Copy of Bid, General Conditions, Special Conditions, Technical Specifications, and Drawings (as listed in the Schedule of Drawings), and all requested submittals such as Certificate of Insurance, performance and payment bonds, EEO Affirmative Action Policy Statement & Compliance Certificate, Certificate of Non-Collusion.
- h. The term "Drawings" means the drawings listed in the Schedule of Drawings.
- i. The term "Field Order" means a written interpretation necessary for the proper execution of the Work, in the form of drawings or otherwise issued to the Contractor by the City or the Architect.
- j. The term "Technical Specifications" means that part of the Contract Documents which describes, outlines and stipulates the quality of the materials to be furnished, the quality of workmanship required, and the methods to be used in carrying out the construction work to be performed under this Contract.

- k. The term "Addenda" or "Addendum" means any changes, revisions or clarifications of the Contract Documents which have been duly issued by the City to prospective Bidders prior to time of receiving Bids.
- l. The term "Work" means all labor necessary to produce the construction required by the Contract Documents, and all materials and equipment incorporated in such construction.

#### 102. SUPERINTENDENCE BY CONTRACTOR

- a. Except where the Contractor is an individual and gives his personal superintendence to the work, the Contractor shall provide a competent superintendent, satisfactory to the City and the Architect, on the work at all times during working hours with full authority to act for him. The Contractor shall also provide an adequate staff for the proper coordination and expediting of his work.
- b. The Contractor shall lay out his own work and he shall be responsible for all work executed by him under the Contract. He shall verify all figures and elevations before proceeding with the work and will be held responsible for any error resulting from his failure to do so.

#### 103. SUBCONTRACTS

- a. The Contractor shall not execute an agreement with any subcontractor, or permit any subcontractor to perform any work included in this contract until he has submitted a non-collusion affidavit from the subcontractor in substantially the form attached and has received written approval of such subcontractor from the City.
- b. No proposed subcontractor shall be disapproved by the City except for cause.
- c. The Contractor shall be as fully responsible to the Owner for the acts and omissions of his subcontractors, and of persons either directly or indirectly employed by them, as he is for the acts and omissions of persons directly employed by him.
- d. The Contractor shall cause appropriate provisions to be inserted in all subcontracts relative to the work to require compliance by each subcontractor with the applicable provisions of this Contract.
- e. Nothing contained in this Contract shall create any contractual relationship between the subcontractor and the City.

#### 104. OTHER CONTRACTS

The City may award, or may have awarded, other contracts for additional work, and the Contractor shall cooperate fully with such other Contractors, by scheduling his own work with that to be performed under other Contracts as may be directed by the City. The Contractor shall not commit or permit any act which will interfere with the performance of work by any other Contractor as scheduled.

#### 105. FITTING AND COORDINATION OF THE WORK

The Contractor shall be responsible for the proper fitting of all work and for the coordination of the operations of all trades, subcontractors, or materialmen engaged upon this Contract.

He shall be prepared to guarantee to each of his subcontractors the locations and measurements which they may require for the fitting of their work to all surrounding work.

#### 106. MUTUAL RESPONSIBILITY OF CONTRACTORS

If, through acts or neglect on the part of the Contractor, any other Contractor or any subcontractor shall suffer loss or damage on the work, the Contractor shall settle with such other Contractor or subcontractor by agreement or arbitration, if such other Contractor or subcontractor will so settle. If such other Contractor or subcontractor shall assert any claim against the City on account of damage alleged to have been so sustained, the City shall notify this Contractor, who shall defend at his own expense any suit based upon such claim, and, if any judgement or claims against the City shall be allowed, the Contractor shall pay or satisfy such judgement or claim and pay all costs and expenses in connection therewith.

#### 107. PROGRESS SCHEDULE

The Contractor shall submit for approval immediately after execution of the Agreement, a carefully prepared Progress Schedule, showing the proposed dates of starting and of completing each of the various sections of the work, the anticipated monthly payments to become due the Contractor and the accumulated percent of progress each month.

#### 108. PAYMENTS

##### 1. Partial Payments.

- a. The Contractor shall prepare his requisition of partial payment as of the last day of the month and submit it, with the required number of copies, to the City contracting officer for his approval. The amount of the payment due the Contractor shall be determined by adding to the total value of work completed to date, the value of materials properly stored on the site and deducting (1) five percent (5%) of the total amount, this sum to be retained until final payment and (2) the amount of all previous payments. The total value of the work completed to date shall be based on the estimated quantities of work completed and on the unit prices contained in the agreement. The value of materials properly stored on site shall be based upon the estimated quantities of such materials and the invoice prices. Copies of all invoices shall be available for the inspection of the Architect and the City.
- b. Monthly or partial payments made by the City to the Contractor are moneys advanced for the purpose of assisting the Contractor to expedite the work of construction. The Contractor shall be responsible for the care and protection of all materials and work upon which payments have been made until final acceptance of such work and materials by the City. Such payments shall not constitute a waiver of the right of the City to require the fulfillment of all terms of the Contract and the delivery of all improvements embraced in this Contract complete and satisfactory to the City in all details.

##### 2. Final Payment.

- a. After final inspection and acceptance by the Architect and the City of all work under the Contract, the Contractor shall prepare his requisition for final payment which shall be based upon the carefully measured and computed quantity of each item of

work at the applicable unit prices stipulated in the Agreement. The total amount of the final payment due the Contractor under this Contract shall be the amount computed as described above less all previous payments. Final payment to the Contractor shall be made subject to his furnishing the City with a release in satisfactory form of all claims against the City arising under and by virtue of his contract, other than such claims, if any, as may be specifically excepted by the Contractor from the operation of the release as provided under Section 113 hereof.

- b. The City, before paying the final estimate, may require the Contractor to furnish releases or receipts from all subcontractors having performed any work and all persons having supplied materials, equipment (installed on the Project) and services to the Contractor, if the City deems the same necessary in order to protect its interest. The City, however, may if it deems such action advisable make payment in part or in full to the Contractor without requiring the furnishing of such releases or receipts and any payments so made shall in no way impair the obligations of any surety or sureties furnished under this Contract.
  - c. Withholding of any amount due the City under Section 403, entitled "Liquidated Damages", under SPECIAL CONDITIONS, shall be deducted from the final payment due the Contractor.
3. Withholding Payments  
The City may withhold from any payment otherwise due the Contractor so much as may be necessary to protect the City and if it so elects may also withhold any amounts due from the Contractor to any subcontractors or material dealers, for work performed or material furnished by them. The foregoing provisions shall be construed solely for the benefit of the City and will not require the City to determine or adjust any claims or disputes between the Contractor and his subcontractors or material dealers, or to withhold any moneys for their protection unless the City elects to do so. The failure or refusal of the City to withhold any moneys from the Contractor shall in no wise impair the obligations of any surety or sureties under any bond or bonds furnished under this Contract.
4. Payments Subject to Submission of Certificates.  
Each payment to the Contractor by the City shall be made subject to submissions by the Contractor of all written certifications required of him and his subcontractors by Section II, Part II Supplementary General Conditions for Federally Assisted Activities.

## 109. CHANGES IN THE WORK

- a. The City may make changes in the scope of work required to be performed by the Contractor under the Contract by making additions thereto, or by omitting work therefrom, without invalidating the Contract, and without relieving the Contractor from any of his obligations under the Contract or any guarantee given by him pursuant to the Contract provisions, and without affecting the validity of the guaranty bonds, and without relieving or releasing the surety or sureties of said bonds. All such work shall be executed under the terms of the original Contract unless is expressly provided otherwise.
- b. Except for the purpose of affording protection against any emergency endangering health, life, or property, the Contractor shall make no change in the materials used or

in the specified manner of constructing and/or installing the Improvements or supply additional labor, services, or materials beyond that actually required for the execution of the Contract, unless in pursuance of a written order from the City authorizing the Contractor to proceed with the change. No claim for an adjustment of the Contract Price will be valid unless so ordered.

- c. If applicable unit prices are contained in the Agreement (established as a result of either a unit price bid or a Supplement Schedule of Unit Prices), the City shall order the Contractor to proceed with desired changes in the work, the value of such changes to be determined by the measured quantities involved and the applicable unit prices specified in the Contract; provided that, in case of a unit price contract the net value of all changes does not increase or decrease the original total amount shown in the Agreement by more than twenty-five percent (25%) in accordance with Section entitled Unit Prices, under INSTRUCTIONS TO BIDDERS.
- d. If applicable unit prices are not contained in the Agreement or if the total net change increases or decreases the total Contract Price more than twenty-five (25%), the City shall, before ordering the Contractor to proceed with desired changes, request an itemized proposal from him covering the work involved in the change after which the procedure shall be as follows:
  - (1) If the proposal is acceptable, the City will prepare the change order in accordance therewith for acceptance by the Contractor.
  - (2) If the proposal is not acceptable and prompt agreement between the two parties cannot be reached, the City may order the Contractor to proceed with the work on a cost-plus-limited basis; provided that this basis shall not apply to costs incurred by Contractor for any work done by any subcontractor, which work may proceed under the basis set forth in sub-subparagraph (3) below. A cost-plus-limited basis is defined as the net cost of the Contractor's labor, materials, and insurance plus fifteen percent (15%) of said net cost to cover overhead and profit, the total cost not to exceed a specified limit.
  - (3) If the proposal of the Contractor is not acceptable in whole or part because of the proposals of one or more of the subcontractors and prompt agreement between the two parties cannot be reached, the City may order the Contractor to proceed with the work and reimburse Contractor for work done by any subcontractor on the basis of that subcontractor's net cost of labor, materials, and insurance plus twenty percent (20%) of said net cost to cover overhead and profit, the total cost not to exceed a specified limit. Contractor shall supply all data to City which is necessary to determine any such subcontractor's net costs.
- e. Each change order shall include in its final form:
  - (1) A detailed description of the change in the work.
  - (2) The Contractor's proposal (if any) of a confirmed copy thereof.
  - (3) A definite statement as to the resulting change in the Contract price and/or time.
  - (4) The statement that all work involved in the change shall be performed in accordance with the Contract requirements except as modified by the change order.

## 110. CLAIMS FOR EXTRA COST

- a. If the Contractor claims that any instructions by Drawings or otherwise involve extra cost or extension of time, he shall, within ten (10) days after the receipt of such instructions, and in any event before proceeding to execute the work, submit his protest thereto in writing to the City, stating clearly and in detail the basis of his objections. No such claim will be considered unless so made.
- b. Claims for additional compensation for extra work, due to alleged errors in ground elevations, contour lines, or bench marks, will not be recognized unless accompanied by certified survey data, made prior to the time the original ground was disturbed, clearly showing that errors exist which resulted, or would result, in handling more material, or performing more work, than would be reasonably estimated from the Drawings and maps issued.
- c. Any discrepancies which may be discovered between actual conditions and those represented by the documents shall at once be reported to the City and work shall not proceed, except at the Contractor's risk, until written instructions have been received by him from the City.
- d. If, on the basis of the available evidence, the City determines that an adjustment of the Contract Price and/or time is justifiable, the procedure shall then be as provided in Section 109 hereof.

## 111. TERMINATION, DELAYS, AND LIQUIDATED DAMAGES

- a. Termination of Contract. If the Contractor refuses or fails to execute the work with such diligence as will insure its completion within the time specified in these Contract Documents, or as modified as provided in these Contract Documents, the City, by written notice to the Contractor, may terminate the Contractor's right to proceed with the work. Upon such termination, the City may take over the work and prosecute the same to completion, by contract or otherwise, and the Contractor and his sureties shall be liable to the City for any additional cost incurred by the City in its completion of the work and they shall also be liable to the City for liquidated damages for any delay in the completion of the work as provided below. If the Contractor's right to proceed is terminated, the City may take possession of and utilize in completing the work such materials, tools, equipment, and plant as may be on the site of the work and necessary therefor.
- b. Liquidated Damages for Delays. If the work is not completed within the time stipulated in Section 7 (Special Conditions) hereof, including any extensions of time for excusable delays as herein provided, the Contractor shall pay to the City as fixed, agreed, and liquidated damages (it being impossible to determine the actual damages occasioned by the delay) for each calendar day of delay, until the work is completed, the amount as set forth in Section 7 (Special Conditions) hereof and the Contractor and his sureties shall be liable to the City for the amount thereof.
- c. Excusable Delays. The right of the Contractor to proceed shall not be terminated nor shall the Contractor be charged with liquidated damages for any delays in the completion of the work due:

- (1) To any acts of the Government, including controls or restrictions upon or requisitioning of materials, equipment, tools, or labor by reason of war, National Defense, or any other national emergency;
- (2) To any acts of the City;
- (3) To causes not reasonably foreseeable by the parties to this Contract at the time of the execution of the Contract which are beyond the control and without the fault or negligence of the Contractor, including, but not restricted to, acts of God or of the public enemy, acts of another Contractor in their performance of some other contract with the City, fires, floods, epidemics, quarantine restrictions, strikes, freight embargoes, and weather of unusual severity such as hurricanes, tornadoes, cyclones, and other extreme weather conditions; and
- (4) To any delay of any subcontractor occasioned by any of the causes specified in subparagraphs (1), (2) and (3) of this paragraph "c".

Provided, however, that the Contractor promptly notify the City in writing within ten (10) days the cause of the delay. Upon receipt of such notification, the City shall ascertain the facts and the cause of the delay. If, upon the basis of facts and the terms of the Contract, the delay is properly excusable, the City shall extend the time for completing the work for a period of time commensurate with the period of excusable delay.

## 112. ASSIGNMENT OR NOVATION

The Contractor shall not assign or transfer, whether by an assignment or novation, any of its rights, duties, benefits, obligations, liabilities, or responsibilities under this Contract without the written consent of the City; provided, however, that assignments to banks, trust companies, or other financial institutions may be made without the consent of the City. No assignment or novation expressly provides that the assignment of any of the Contractor's rights or benefits under the Contract is subject to a prior lien for labor performed, services rendered, and materials, tools, and equipment supplied for the performance of the work under this Contract in favor of all persons, firms, or corporations rendering such labor or services or supplying such materials, tools, or equipment.

## 113. DISPUTES

- a. All disputes arising under this Contract or its interpretation, whether involving law or fact or both, or extra work, and all claims for alleged breach of contract shall, within ten (10) days of the first event giving rise to the dispute, be presented by the Contractor to the City for decision. All papers pertaining to claims shall be filed in quadruplicate. Such notice need not detail the amount of the claim but shall state the facts surrounding the claim in sufficient detail to identify the claim together with its character and scope. In the meantime, the Contractor shall proceed with the work as directed by the City. Any claim not presented within the time limit specified within this paragraph shall be deemed to have been waived, except that if the claim is of a continuing character and notice of the claim is not given within ten (10) days of the first event giving rise to it, the claim will be



considered only for a period commencing ten (10) days prior to the receipt by the City of notice thereof.

- b. The Contractor shall submit in detail his claim and his proof thereof. Each decision by the City will be in writing and will be mailed to the Contractor by registered or certified mail, return receipt requested, directed to his last known address or actually delivered to Contractor or its managing agent. All interpretations or decisions of the City shall be consistent with the Contract and its intent.
- c. If the Contractor does not agree with any decision of the City, he shall in no case allow the dispute to delay the work but shall notify the City promptly that he is proceeding with the work under protest and he may then accept the matter in question from the final release. If the Contractor does not agree with any decision of the City, he may submit the matter to arbitration no later than thirty (30) days after the date on which the Contractor received the City's decision; provided, however, that the City shall not be required to submit to arbitration without its prior written consent; and if the City does consent to arbitration, then the Contractor shall pay all costs of such arbitration.

#### 114. TECHNICAL SPECIFICATIONS AND DRAWINGS

Anything mentioned in the Technical Specifications and not shown on the Drawings, or shown on the Drawings and not mentioned in the Technical Specifications, shall be of like effect as if shown on or mentioned in both. In case of difference between Drawings and Technical Specifications, the Technical Specifications shall govern. In case of any discrepancy on Drawings or Technical Specifications, the matter shall be immediately submitted to the City, without whose decision, said discrepancy shall not be adjusted by the Contractor, save only at his own risk and expense.

#### 115. SHOP DRAWINGS

- a. All required shop drawings, machinery details, layout drawings, etc. shall be submitted to the Architect or the City, as directed by the City, in two copies for approval sufficiently in advance of requirements to afford ample time for checking, including time for correcting, resubmitting and rechecking if necessary. The Contractor may proceed, only at his own risk, with manufacture or installation of any equipment or work covered by said shop drawings, etc. until they are approved and no claim, by the Contractor, for extension of the Contract time will be granted by reason of his failure in this respect.
- b. Any drawing submitted without the Contractor's stamp of approval will not be considered and will be returned to him for proper resubmission. If any drawings show variations from the requirements of the Contract because of standard shop practice or other reason, the Contractor shall make specific mention of such variation in his letter of transmittal in order that, if acceptable, suitable action may be taken for proper adjustment of contract price and/or time, otherwise the Contractor will not be relieved of the responsibility for executing the work in accordance with the Contract even though the drawings have been approved.
- c. If a shop drawing with the Contractor involves only a minor adjustment in the interest of the City not involving a change in Contract price or time, the Architect may approve the drawing. The approval shall be general, shall not relieve the Contractor from his

responsibility for adherence to the Contract or for any error in the drawing and shall contain in substance the following:

"The modification shown on the attached drawing is approved in the interest of the City to effect an improvement for the Project and is ordered with the understanding that it does not involve any change in the Contract price or time; that it is subject generally to all Contract stipulation and covenants; and that it is without prejudice to any and all rights of the City under the Contract and surety bond or bonds."

#### 116. REQUEST FOR SUPPLEMENTARY INFORMATION

It shall be the responsibility of the Contractor to make timely requests of the City for any additional information not already in his possession which should be furnished by the City under the terms of this Contract, and which he will require in the planning and execution of the work. Such requests may be submitted in writing from time to time as the need is approached, but each shall be filed in ample time to permit appropriate action to be taken by all parties involved so as to avoid delay. Each request shall be in writing, and list the various items and the latest date by which each will be required by the Contractor. The first list shall be submitted within two (2) weeks after Contract award and shall be as complete as possible at that time. The Contractor shall, if requested, furnish promptly any assistance and information the City may require in responding to these requests of the Contractor. The Contractor shall be fully responsible for any delay in his work or to others arising from his failure to comply fully with the provisions of this Section.

#### 117. MATERIALS AND WORKMANSHIP

- a. Unless otherwise specifically provided for in the Technical Specifications, all workmanship, equipment, materials and articles incorporated in the work shall be new and the best grade of the respective kinds for the purpose. Where equipment, materials, articles or workmanship are referred to in the Technical Specifications as "equal to" any particular standard, the City shall decide the question of equality.
- b. The Contractor shall furnish to the City for approval the manufacturer's detailed specifications for all machinery, mechanical and other special equipment, which he contemplates installing together with full information as to type, performance characteristics, and all other pertinent information as required, and shall likewise submit for approval as required full information concerning all other materials or articles which he proposes to incorporate in the work. (See Section 118 hereof)
- c. Machinery, mechanical and other equipment, materials or articles installed or used without such prior approval shall be at the risk of subsequent rejection.
- d. Materials specified by reference to the number or symbol of a specific standard, such as A.S.T.M. Standard, a Federal Specification or other similar standard, shall comply with requirements in the latest revision thereof and any amendment or supplement thereto in effect on the date of the Invitation for Bids, except as limited to type, class or grade, or modified in such reference. The Standards referred to, except as modified in the Technical Specifications shall have full force and effect as though printed therein.
- e. The City may require the Contractor to dismiss from the work such employee or employees as the City may deem incompetent, or careless, or insubordinate.

## 118. SAMPLES, CERTIFICATES AND TESTS

- a. The Contractor shall submit all material or equipment samples, certificates, affidavits, etc. as called for in the Contract Documents or required by the Architect, promptly after award of the Contract and acceptance of the Contractor's Bond. No such material or equipment shall be manufactured or delivered to the site, except at the Contractor's own risk, until the required samples or certificates have been approved in writing by the City or the Architect. Any delay in the work caused by late or improper submission of samples or certificates for approval shall not be considered just cause for an extension of the contract time.

Each sample submitted by the Contractor shall carry a label giving the name of the Contractor, the project for which it is intended, and the name of the producer. The accompanying certificate or letter from the Contractor shall state that the sample complies with Contract requirements, shall give the name and brand of the product, its place of origin, the name and address of the producer and all specifications or other detailed information which will assist the Architect or the City in passing upon the acceptability of the sample promptly. It shall also include the statement that all materials or equipment furnished for use in the project will comply with the samples and/or certified statements.

- b. Approval of any materials shall be general only and shall not constitute a waiver of the City's right to demand full compliance with Contract requirements. After actual deliveries, the City or the Architect will have such check tests made as they deem necessary in each instance and may reject materials and equipment and accessories for cause, even though such materials and equipment have been given general approval. If materials, equipment or accessories which fail to meet check tests have been incorporated in the work, the City or the Architect will have the right to cause their removal and replacement by proper materials or to demand and secure such reparation by the Contractor as is equitable.
- c. Except as otherwise specifically stated in the Contract, the costs of sampling and testing will be divided as follows:
  - (1) The Contractor shall furnish without extra cost, including packing and delivery charges, all samples required for testing purposes, except those samples taken on the project by the City or the Architect;
  - (2) The Contractor shall assume all costs of retesting materials which fail to meet Contract requirements;
  - (3) The Contractor shall assume all costs of testing materials offered in substitution for those found deficient; and
  - (4) The City will pay for all other testing expenses.

## 119. CARE OF WORK

- a. The Contractor shall be responsible for all damages to persons or property that occur as a result of his fault or negligence in connection with the prosecution of the work and

shall be responsible for the proper care and protection of all work performed until completion and final acceptance, whether or not the same has been covered in whole or in part by payments made by the City.

- b. In an emergency affecting the safety of life, limb or property, including adjoining property, the Contractor, without special instructions or authorization from the City is authorized to act at his own discretion to prevent such threatened loss or injury, and he shall so act. He shall likewise act if instructed to do so by the City. Any compensation claimed by the Contractor on account of such emergency work will be determined by the City as provided in Section 109 hereof.
- c. The Contractor shall avoid damage as a result of his operations to existing sidewalks, streets, curbs, pavements, utilities (except those which are to be replaced or removed), adjoining property, etc., and he shall at his own expense completely repair any damage thereto caused by his operations.
- d. The Contractor shall shore up, brace, underpin, secure and protect as may be necessary all foundations and other parts of existing structures adjacent to, adjoining, and in the vicinity of the site, which may be in any way affected by the excavations or other operations connected with the construction of the Improvements embraced in this Contract. The Contractor shall be responsible for the giving of any and all required notices to any adjacent or adjoining property owner or other party before the commencement of any work. The Contractor shall indemnify and save harmless the City from any damages on account of settlements or the loss of lateral support of adjoining property and from all loss or expense and all damages for which the City may become liable in consequence of such injury or damage to adjoining structures and their premises.

## 120. ACCIDENT PREVENTION

- a. The Contractor shall exercise proper precaution at all times for the protection of persons and property and shall be responsible for all damages to persons or property, either on or off the site, which occur as a result of his fault or negligence in connection with the prosecution of the work. The safety provisions of applicable Federal, State and local laws and ordinances and building and construction codes shall be observed and the Contractor shall take or cause to be taken such additional safety and health measures as the City may determine to be reasonably necessary. Machinery, equipment, and all hazards shall be guarded in accordance with the safety provisions of the Manual of Accident Prevention in Construction published by the Associated General Contractors of America, Inc., to the extent that such provisions are not in conflict with applicable local laws.
- b. The Contractor shall maintain an accurate record of all cases of death, occupational disease, and injury requiring medical attention or causing loss of time from work, arising out of and in the course of employment on work under the Contract. The Contractor shall promptly furnish the Owner with reports concerning these matters.

## 121. SANITARY FACILITIES

The Contractor shall furnish, install, and maintain ample sanitary facilities for the workmen. As the needs arise a sufficient number of enclosed temporary toilets shall be conveniently

placed as required by the sanitary codes of the State and Local Government. Drinking water shall be provided from an approved source, so piped or transported as to keep it safe and fresh and served from single service containers or satisfactory types of sanitary drinking stands or fountains. All such facilities and services shall be furnished in strict accordance with existing and governing health regulations.

## 122. USE OF PREMISES

- a. The Contractor shall confine his equipment, storage of materials, and construction operations to the Contract limits as shown on the Drawings and as prescribed by ordinances or permits, or as may be directed by the City, and shall not unreasonably encumber the site or public rights of way with his materials and construction equipment.
- b. The Contractor shall comply with all reasonable instructions of the City and the ordinances and codes of the Local Government regarding signs, advertising, traffic, fires, explosives, danger signals, barricades.

## 123. REMOVAL OF DEBRIS, CLEANING, ETC.

The Contractor shall, periodically or as directed during the progress of the work, remove and legally dispose of all surplus excavated material and debris, and keep the Project Area and public rights of way reasonably clear. Upon completion of the work, he shall remove all temporary construction facilities, debris and unused materials provided for the work, and put the whole site of the work and public rights of way in a neat and clean condition. Trash burning on the site of the work will be subject to prior approval of the City and existing State and local regulations.

## 124. INSPECTION

- a. All materials and workmanship shall be subject to inspection, examination or test by the City or the Architect at any and all times during manufacture or construction and at any and all places where such manufacture or construction is carried on. The City shall have the right to reject defective or substandard material and workmanship or require its correction. Unacceptable workmanship shall be satisfactorily corrected. Rejected material shall be promptly segregated and removed from the Project Area and replaced with material of specified quality without charge therefor. If the Contractor fails to proceed at once with the correction of rejected workmanship or defective material, the City may contract or otherwise have the defects remedied or rejected materials removed from the Project Area and charge the cost of the same against any moneys which may be due the Contractor, without prejudice to any other rights or remedies of the City.
- b. The Contractor shall furnish promptly all materials reasonably necessary for any tests which may be required. (See Section 118 hereof). All tests by the City will be performed in such a manner as not to delay the work unnecessarily and will be made in accordance with the provisions of the Technical Specifications.
- c. The Contractor shall notify the City sufficiently in advance of back-filling or concealing any facilities to permit proper inspection. If any facilities are concealed without approval or consent by the City, the Contractor shall uncover for inspection and recover such facilities all at his own expense, when so requested by the City.

Should it be considered necessary or advisable by the City at any time before final acceptance of the entire work to make an examination of work already completed by uncovering the same, the Contractor shall on request promptly furnish all necessary facilities, labor, and material. If such work is found to be defective in any important or essential respect, due to fault of the Contractor or his subcontractors the Contractor shall defray all the expenses of such examination and of satisfactory reconstruction. If, however, such work is found to meet the requirements of the Contract, the actual cost of labor and material necessarily involved in the examination and replacement, plus 15 percent of such costs to cover superintendence, general expenses and profit, shall be allowed the Contractor and he shall, in addition, if completion of the work of the entire Contract has been delayed thereby, be granted a suitable extension of time on account of the additional work involved.

- d. Inspection of materials and appurtenances to be incorporated in the Improvements embraced in this Contract may be made at the place of production, manufacture or shipment, whenever the quantity justifies it, and such inspection and acceptance, unless otherwise stated in the Technical Specifications, shall be final, except as regards (1) latent defects, (2) departures from specific requirements of the Contract, (3) damage or loss in transit, or (4) fraud or such gross mistakes as amount to fraud. Subject to the requirements contained in the preceding sentence, the inspection of materials as a whole or in part will be made at the Project Site.
- e. Neither inspection, testing, approval nor acceptance of the work in whole or in part, by the City or its agents shall relieve the Contractor or his sureties of full responsibility for materials furnished or work performed not in strict accordance with the Contract.

#### 125. REVIEW BY THE CITY

The City, its authorized representatives and agents, and the Architect, shall, at all times have access to and be permitted to observe and review all work, materials, equipment, payrolls, personnel records, employment conditions, and other relevant data and records pertaining to this Contract; provided, however, that all instructions and approvals with respect to work will be given to the Contractor only by the City through its authorized representative or agents.

#### 126. FINAL INSPECTION

When the work embraced in this Contract is substantially completed, the Contractor shall notify the City in writing that the work will be ready for final inspection on a definite date which shall be stated in such notice. The notice shall bear the signed concurrence of the representative of the City having charge of inspection. If the City determines that the status of the Improvements is as represented, it will make the arrangements necessary to have final inspection commenced on the date stated in such notice, or as soon thereafter as is practicable.

#### 127. DEDUCTION FOR UNCORRECTED WORK

If the City deems it not expedient to require the Contractor to correct work not done in accordance with the Contract Documents, an equitable deduction from the Contract Price

will be made by agreement between the Contractor and the City and subject to settlement, in case of dispute, as herein provided.

## 128. TIME

- a. The Contract Time is the period of time allotted in the Contract for completion of the Work. The date of commencement of the Work is the date established in a notice to proceed issued by the City to the Contractor. The Contractor shall begin the Work upon receipt of the notice to proceed.
- b. The term "day" as used herein shall mean calendar day.
- c. If a date of completion is included in the Contract, it shall be the Date of Substantial Completion of the Work, including authorized extensions thereto. The "Date of Substantial Completion of the Work" is the date certified by the City when construction is sufficiently complete, in accordance with the Contract, so the City may occupy the Work for the use for which it is intended.

## 129. INSURANCE

The Contractor shall carry the following insurance, at his expense, and no direct payment for premiums shall be made by the City. Carriage of such insurance shall in no way alleviate the Contractor of his responsibilities under the contract.

- a. The Contractor will be required to carry insurance of the kinds and in the amounts hereinafter specified. The Contractor shall not commence work under the contract until he has obtained all the insurance required by these specifications and until such insurance has been approved by the City Attorney, nor shall the Contractor allow any subcontractor to commence work on his subcontract until all similar insurance required of the subcontractor shall have been so obtained and approved.
- b. Insurance  
The Contractor shall provide Commercial General Liability in an amount not less than \$1,500,000.00 combined single limit and Automobile Liability Insurance in an amount not less than \$1,500,000.00 combined single limit shall be in a company licensed to do business in Minnesota; and shall provide for the following: Liability for Premises, Operations, Completed Operations, Independent Contractors, and Contractual Liability. Property damage coverage for explosion, collapse, and underground Axcu@ to be included. City of Duluth shall be named as Additional Insured under the Commercial General Liability policy. Contractor shall also provide evidence of Statutory Workers' Compensation Insurance. Contractor to provide Certificate of Insurance evidencing such coverage with 30-day notice of cancellation, non-renewal, or material change provision included.
- c. Subcontractor's Insurance  
In the event any work contemplated by the contract is sublet, the Contractor shall have the duty to assure that the subcontractors provide insurance in accord with the minimum requirements hereinabove imposed on the Contractor.

d. Proof of Insurance

The Contractor shall not proceed with the work contemplated in this contract until he has furnished the City Attorney of the City of Duluth with satisfactory proof of the existence and carriage of insurance of the kinds and in the amounts specified.

e. Indemnification

The Contractor shall defend, indemnify and save harmless the City and all of its officers, agents and employees from all suits, actions or claims of any character, name and description brought for on account of any injuries or damages received or sustained by any person, persons or property, by or from the act or acts of said Contractor, or by or in consequence of any negligence in safeguarding the work, or through the use of unacceptable materials in constructing the work, or by or on account of any act or omission, neglect or misconduct of said Contractor, or from any claims or amount arising or recovered under the Workmen's Compensation Law or any other law, by-law, ordinance, order or decree, and so much of the money due the said Contractor under and by virtue of his contract, as shall be considered necessary by the City may be retained for the use of the City or in case no money is due, his surety shall be held until such suit or suits, action or actions, claim or claims, for injuries or damages as aforesaid, shall have been settled and suitable evidence to that effect furnished to the City. The Contractor shall indemnify and save harmless the City from any and all losses caused by or on account of any claims or amounts recovered for any infringement of patent, trademark, or copyright.

The unauthorized use by the Contractor of public or private property for any purpose may be considered an injury or damage to the property so used.

130. PATENTS

The Contractor shall hold and save the City, its officers, employees, representatives and agents, and the Architect, harmless from liability of any nature or kind, including costs and expenses, for, or on account of, any patented or unpatented invention, process, article, or appliance manufactured or used in the performance of the Contract, including its use by the City, unless otherwise specifically stipulated in the Technical Specifications.

131. WARRANTY

No material, supplies, or equipment to be installed or furnished under this Contract shall be purchased subject to any chattel mortgage or under a conditional sale, lease-purchase or other agreement by which an interest therein or in any part thereof is retained by the seller or supplier. The Contractor shall warrant good title to all materials, supplies, and equipment installed or incorporated in the work and upon completion of all work, shall deliver the same together with all improvements and appurtenances constructed or placed thereon by him to the City free from any claims, liens, or charges. Neither the Contractor nor any person, firm or corporation furnishing any material or labor for any work covered by this Contract shall have any right to a lien upon any improvement or appurtenance thereon. Nothing contained in this paragraph, however, shall defeat or impair the right of persons furnishing materials or labor to recover under any bond given by the Contractor for their protection or any rights under any law permitting such persons to look to funds due the Contractor in the hands of the City. The provisions of this paragraph shall be inserted in all subcontracts and material



contracts and notices for the work when no formal contract is entered into for such materials.

### 132. GENERAL GUARANTY

- a. Neither the final certificate of payment nor any provisions in the Contract nor partial or entire use of the improvements embraced in this Contract by the City or the public shall constitute an acceptance of liability in respect to any express warranties or responsibility for faulty materials or workmanship. The Contractor shall promptly remedy any defects in the work and pay for any damage to other work resulting therefrom which subsequently appears. The City will give notice of defective materials and work with reasonable promptness.
- b. If, within one year after the Date of Substantial Completion or within such longer period of time as may be prescribed by law or by the terms of any applicable special guarantee required by the Contract, any of the Work is found to be defective or not in accordance with the specifications of the Contract, the Contractor shall correct it promptly upon receipt of a written notice from the City to do so, unless the City has previously given the Contractor a written acceptance of such condition or work.

### 133. ENVIRONMENTAL CONDITIONS

Waste Disposal: The SUBRECIPIENT shall comply with the most recent Minnesota Pollution Control Agency (MPCA) waste disposal requirements and include said disposal requirements in the project's base bid specifications. Waste material, including but not limited to: construction/demolition debris, asbestos-containing material, residential lead paint waste, hazardous waste, and above- and under-ground tanks, shall be disposed of at MPCA-permitted landfill sites only. Copies of all notification, shipment, and landfill receipt records shall be maintained in the subrecipient's project file.

Minnesota Pollution Control Agency  
520 Lafayette Rd., St. Paul, MN 55155  
(800) 657-3864

- a. Construction/Demolition Waste. Construction/demolition debris will be disposed of at a Minnesota Pollution Control Agency (MPCA) permitted landfill site only, with copies of all landfill receipts for said debris maintained in the subrecipient's project file. (*Solid Waste Management Rules, Chapter 7001 & 7035*)
- b. Asbestos-Containing Waste. All asbestos removal and disposal shall be in strict accordance with all applicable permits. The contract bidder shall include the price of all permits, testing, removal, and disposal in the project base bid.
  - ! Project asbestos-containing material removal pursuant to USEPA 40 CFR 61.145 Standard for Demolition and Renovation.
  - ! All asbestos-containing waste material shall be disposed of pursuant to USEPA 40 CFR 61.150 at a MPCA permitted landfill site only, in accordance with the provisions of USEPA 40 CFR 61.154.

! For all asbestos-containing material, a copy of the MPCA Notification of Demolition and Renovation record and all Waste Shipment records shall be maintained in the subrecipient's project file.

c. Hazardous Waste Material. The MPCA shall be contacted for instructions on handling and disposing of materials containing Polychlorinated Biphenyls (PCBs) or any other identified/encountered hazardous materials. A copy of all correspondence and disposal records shall be maintained in the subrecipient's project file.

! MPCA Hazardous Waste Compliance Guide -- October 1989, Revised January 1991

! MPCA Hazardous Waste Fact Sheet Checklist -- August 1993

d. Above and Below Ground Storage Tanks. The MPCA Tanks and Spills Section shall be contacted for instructions on handling or removal of all above- and underground tanks identified/encountered. A copy of all correspondence and disposal records shall be maintained in the subrecipient's project file.

e. Residential Lead Paint Waste. Projects whose activities produce residential lead paint waste are responsible for the management and proper disposal of the waste at an MPCA permitted landfill site only, pursuant to Minn. Stat. sections 116.87, 116.875, 116.88. A copy of the Residential Lead Abatement Notification and Shipping forms shall be maintained in the subrecipient's project file.

#### 134. CONTRACTOR ' S RECORDS

The contractor agrees that, as provided in Minnesota Statutes 16C.05, Subd. 5, contractor ' s books, records, documents, and accounting procedures and practices are subject to examination by the city or the state auditor for six years from the date of execution of this contract.

(End of General Conditions)

CITY OF DULUTH - PART II -  
SUPPLEMENTARY GENERAL CONDITIONS FOR FEDERALLY AND/OR CITY ASSISTED ACTIVITIES  
(revised 9/2/09)

The following conditions take precedence over any conflicting conditions in this Contract.

<u>Section</u>	<u>Title</u>
1	Restrictions on Disbursements, Subcontractors Federal Agency Requirements, Separability, Property
2	Miscellaneous Provisions
3	Definitions
4	Environmental Provisions
5	Contract Compliance
6	Records, Reports and Information, Audits and Inspections
7	Conflict of Interest and Lobbying
8	Labor Standards - Physical Improvement Projects
9	Minnesota Department of Transportation Specification 1960 Partial Payments
10	Housing and Urban Development (HUD) Section 4010
11	Equal Opportunity and Affirmative Action
12	Employment Opportunities - "HUD Section 3"
13	Federal Requirements for Minority/Women Business Enterprises Contract Guidance - MPFA
14	Forms

**Section I**

**Restrictions on Disbursements**

No money under this Contract shall be disbursed by the City to any Contractor except pursuant to a written contract which incorporates the applicable PART II, Supplementary General Conditions for Federally and/or City Assisted Activities, and unless the Contractor is in compliance with the Federal Agency requirements with regard to accounting and fiscal matters to the extent they are applicable.

**Subcontractors**

(A) The Contractor shall include in any subcontract the clauses set forth in the PART II, Supplementary General Conditions for Federally and/or City Assisted Activities in their entirety and also a clause requiring the subcontractors to include these clauses in any lower tier subcontracts which they may enter into, together with a clause requiring this insertion in any further subcontracts that may in turn be made.

(B) The Contractor shall not subcontract any part of the work covered by this Contract or permit subcontracted work to be further subcontracted without the City's prior written approval of the subcontractors. The City will not approve any subcontractor for work covered by this Contract who is at the time ineligible under the provisions of any applicable regulations issued by a Federal Agency or the Secretary of Labor, United States Department of Labor, to receive an award of such subcontract.

**Federal Agency Requirements**

Unearned payments under this Contract may be suspended or terminated upon refusal to accept any additional conditions that may be imposed by the Federal Agency at any time; or if the grant, if applicable, to the City under which this Contract is made is suspended or terminated.

**Separability**

If any provisions of this Contract is held invalid, the remainder of this Contract shall not be affected thereby if such remainder would then continue to conform to the terms and requirements of applicable law.

**Property**

Acquisition, use, and disposal of all property, materials and goods acquired as a result of activities made possible by this Contract shall be accomplished in accordance with the applicable provisions of Federal Management Circular (FMC)-74-7, as amended.

**Section 2**

**Miscellaneous Provisions**

(A) **Copyrights.** In the event this Contract results in a book or other copyrightable material, the author is free to copyright the work, but Federal Agency and the City reserve a royalty-free, nonexclusive, and irrevocable license to reproduce, publish or otherwise use, all copyrighted material and all material which can be copyrighted.

(B) **Patents.** Any discovery or invention arising out of or developed in the course of work aided by this Contract shall be promptly and fully reported to the Federal Agency and the City for determination by the Federal Agency as to whether patent protection on such invention or discovery shall be sought and how the rights in the invention or discovery, including rights under any patent issued thereon, shall be disposed of and administered in order to protect the public interests.

(C) **Political Activity Prohibited.** None of the funds, materials, property or services provided directly or indirectly under this Contract shall be used in the performance of this Contract on any partisan political activity, or to further the election or defeat of any candidate for public office.

(D) **Lobbying Prohibited.** None of the funds under this Contract shall be used for publicity or propaganda purposes designed to support or defeat legislation pending before the Congress or the City.

(E) **Prohibition of and Elimination of Lead-Based Paint Hazard.** Notwithstanding any other provision, the Agency and Contractor agree to comply with the regulation issued by the Secretary of Housing and Urban Development set forth in 37 F. R. 22732-3 and all applicable rules and orders issued thereunder which prohibit the use of lead-based paint in residential structures undergoing Federally assisted construction or rehabilitation and require the elimination of lead-based paint hazards. Every contract or subcontract, including paint, pursuant to which such Federally assisted construction or rehabilitation is performed shall include appropriate provisions prohibiting the use of lead-based paint.

(F) **Architectural Barriers Act.** The design for and construction of any facility funded in whole or in part by this Contract shall be in conformance with the American Standard Specification for Making Buildings and Facilities Accessible and Usable by the Physically Handicapped, Number A-117.1-1971, as modified.

(G) **Relocation and Acquisition.** Any relocation or acquisition resulting from activities funded in whole or in part by this Contract shall be in conformance with the provisions of the Uniform Relocation Assistance and Real Property Acquisition Policies Act of 1970 (40 U.S.C. 4601) and the implementing regulations 24CFR Part 42.

(H) **Prohibition Against Payments of Bonus or Commission.** The assistance provided under this Contract shall not be used in the payment of any bonus or commission for the purpose of obtaining Federal Agency approval for such assistance, or Federal Agency approval of applications for additional assistance, or any other approval or concurrence of a Federal Agency required under this Contract, Federal Law or Federal Regulations thereto; provided, however, that reasonable fees or bonafide technical, consultant, managerial or other such services, other than actual solicitation, are not hereby prohibited if otherwise eligible as project costs.

(I) **Hatch Act.** Where applicable, the Contractor will comply with the provisions of the Hatch Act which limits the political activity of the Contractor's employees.

### **Section 3**

#### **Definitions**

(A) City means the City of Duluth, Contracting Officer, or other persons authorized to act on behalf of the City of Duluth.

(B) Contracting Officer is the delegated representative of the City who has the responsibility for administering the Project.

(C) Contractor means an entity, whether public or private, which furnishes (other than standard commercial supplies, office space or printing services) to the City, products, services or supplies as described in this project Contract.

(D) Federal Agency means the United States, the District of Columbia, and any executive department, independent establishment, administrative agency, or instrumentality of the United States or of the District of Columbia, including any corporation, all or substantially all of the stock of which is beneficially owned by the United States, by the District of Columbia, or by any of the foregoing departments, establishments, agencies, and instrumentalities. The term Federal Agency shall also include the person or persons authorized to act on behalf of said Federal Agency.

(E) Project means the activities to be undertaken by the Contractor as described in this Contract, which from time to time may be amended by mutual consent of the City and Contractor.

(F) Subcontractor means an entity, regardless of tier, which has entered into an agreement with the Contractor or another Subcontractor, to undertake certain Project activities as described in that agreement.

(G) The term labor standards, as used in the Contract, means the requirements of the Davis-Bacon Act, the Contract Work Hours and Safety Standards Act (other than those relating to safety and health), the Copeland Act, and the prevailing wage provisions of the other statutes listed in 20 CFR 5.1.

(H) Work means all labor necessary to produce the construction required by the Contract Documents, all materials and equipment incorporated or to be incorporated in such construction, products, services, or supplies required by the Contract Documents, or any other requirements set forth in the Contract.

(I) Additional Definitions, that are applicable to the Labor Standards provisions - Section 8 - of this Contract can be found in 29CFR5.2 as published by the U.S. Department of Labor and said definitions are hereby incorporated by reference into the provisions of this Contract.

### **Section 4**

#### **Environmental Provisions**

(A) The Contractor agrees to follow the regulations, requirements, policies, goals and procedures set forth by the Council on Environmental Quality (CEQ) under provisions of the National Environmental Policy Act (NEPA) (Pub. L 91-190, 42 U.S.C. 4321 et seq.), Executive Order 11514, and 40 CFR Part 1500.

(B) **Historic Properties.** The Contractor agrees to follow the regulations, requirements, policies, goals, and procedures set forth under provisions of the National Historic Preservation Act of 1966 (Pub. L. 89-665); Preservation of Historic and Archeological Data Act of 1974 (Pub. L. 93-291); Executive Order 11593; 36 CFR , Part 800 and applicable State legislation or regulations.

(C) **Coastal Zones and Wetlands.** The Contractor agrees to follow the regulations, requirements, policies, goals and procedures set forth under provisions of the Coastal Zone Management Act of 1972 (Pub. L. 92-583) and applicable State legislation or regulations.

(D) **Noise.** The Contractor agrees to comply with provisions set forth in the U.S. Department of Housing and Urban Development Handbook 1390.2, Noise Abatement and Control, Department Policy, Responsibility and Standards, 1971.

(E) **Flood Plain.** The Contractor agrees to comply with the provisions set forth in the Flood Disaster Protection Act of 1973 (Pub. L. 93-234) and implementing regulations; Title 24, Chapter X, Subchapter B, National Flood Insurance Program, Executive Order 11296, and Executive Order 11988 relating to the evaluation of flood hazards.

(F) **Air Quality.** The Contractor agrees to comply with provisions set forth in the Clean Air Act (Pub. L. 90-148) and Clean Air Act Amendments of 1970 (Pub. L. 91-604); and applicable U.S. Environmental Protection Agency implementing regulations.

(G) **Water Quality.** The Contractor agrees to comply with the provisions set forth in the Federal Water Pollution Control Act (Pub. L. 92-500) and applicable U.S. Environmental Protection Agency implementing regulations, and Executive Order 11288 relating to the prevention, control, and abatement of water pollution.

(H) **Wildlife.** The Contractor agrees to comply with the provisions of the Fish and Wildlife Coordination Act (Pub. L. 85-264).

### **Section 5**

#### **Contract Compliance**

(A) In the event of the Contractor's noncompliance with the provisions of this Contract or with any of the said regulations, the City may withhold payment(s) until evidence of compliance by the Contractor has been demonstrated, or the Contract may be canceled, terminated or suspended in whole or in part and the Contractor may be declared ineligible for further City contracts.

(B) In the event the Contract is terminated or canceled as a result of noncompliance with any of the provisions of this Contract, the City may subject to bids the remainder of the Project for which this Contract was made. The City shall have the right upon termination or suspension to withhold all further payments under this Contract to the Contractor. Upon the award of a new contract for the remainder of the Project, the City shall pay to the Contractor an amount no more than the balance remaining due to the Contractor less the sum of the costs incurred by the City which are necessary in preparing the new bid specifications. In the event the amount paid the Contractor prior to the date of termination or cancellation exceeds the full amount of this Contract less the cost of the new contract and the additional costs mentioned above, the Contractor agrees to reimburse the City for such excess amount within ninety days after the new contract is awarded by the above procedures.

(C) Provisions contained in subparagraph (A) and (B) above shall not be interpreted as precluding any authorized Federal, State, or County governmental unit from exercising their legal administrative or other responsibilities in respect to the enforcement by said governmental units of laws or regulations concerning activities of the Contractor.

### **Section 6**

#### **Records**

(A) **Establishment and Maintenance of Records.** Records shall be maintained in accordance with requirements prescribed by the Federal Agency or the City with respect to all matters covered by this Contract. Except as otherwise authorized by the Federal Agency, such records shall be maintained for a period of three years after receipt of final payment under this Contract.

(B) **Documentation of Costs.** All costs shall be supported by properly executed payrolls, time records, invoices, contracts, or vouchers, or other official documentation evidencing in proper detail the nature and propriety of the charges. All checks, payrolls, invoices, contracts, vouchers, orders, or other accounting documents pertaining in whole or in part to this Contract shall be clearly identified and readily accessible.

#### **Reports and Information**

At such times and in such forms as the Federal Agency or the City may require, there shall be furnished to the Federal Agency or the City such statements, records, data and information as the Federal Agency or the City may request pertaining to matters covered by this Contract.

#### **Audits and Inspection**

At any time during normal business hours and as often as the City, the Federal Agency and/or the Comptroller General of the United States may deem necessary, there shall be made available to the City, the Federal Agency and/or representatives of the Comptroller General for examination of all its records with respect to all matters covered by this Contract and will permit the City, the Federal Agency and/or representative of the Comptroller General to audit, examine and make excerpts or transcripts from such records, and to make audits of all contracts, invoices, materials, payrolls, records of personnel, conditions of employment, and other data relating to all matters covered by this Contract.

### **Section 7**

#### **Conflict of Interest and Lobbying**

(A) **Interest of Members, Officers, or Employees of the City, Members of Local Governing Body, or Other Public Officials.** No member, officer, or employee of the City, or its designees or agents, or member of the governing body of the City, during his/her tenure of for one year thereafter, shall have any interest, direct or indirect in any contract or subcontract, or the proceeds thereof, for work to be performed in connection with the Project assisted under this Contract. Any contract in which any of the above indicated individuals becomes directly or indirectly, interested, personally or as a member of a firm, or as an officer, director, or stockholder of a corporation, shall be and become absolutely void; and any money which shall have been paid on such contract by the City may be recovered back from any or all persons interested therein, by a joint action or several actions.

(B) The Contractor agrees that he will incorporate into every contract required to be in writing the following provisions: **Interest of Contractors and Employees** - The Contractor covenants that he presently has no interest and shall not acquire any interest, direct or indirect, in the Project which would conflict in any manner or degree with the performance of this Contract, and no person having any conflicting interest shall be employed. Any interest on the part of the Contractor or his employees must be disclosed to the Federal Agency and the City. Provided, however, that this paragraph shall be interpreted in such a manner so as not to unreasonably impede any statutory requirements that opportunity be provided for employment of and participation by certain residents of a designated geographical area, if applicable.

(C) **Interest of Member or of Delegate to Congress.** No member of or Delegate to Congress, or Resident Commissioner, shall be admitted to any share or part of this Contract or to any benefit that may arise therefrom, but this provision shall not be construed to extend to this Contract if made with a corporation for its general benefit.

(D) The Contractor by signing this document certifies, to the best of his or her knowledge and belief, that:

(1) No Federal appropriated funds have been paid or will be paid, by or on behalf of the Contractor, to any person for influencing or attempting to influence an officer or employee of any agency, a Member of Congress, an officer or employee of Congress, or an employee of a Member of Congress in connection with the awarding of any Federal contract, the making of any Federal grant, the making of any Federal loan, the entering into of any cooperative agreement, and the extension, continuation, renewal, amendment, or modification of any Federal contract, grant, loan, or cooperative agreement.

(2) If any funds other than Federal appropriated funds have been paid or will be paid to any person for influencing or attempting to influence an officer or employee of any agency, a member of Congress, an officer or employee of Congress, or an employee of a Member of Congress in connection with this Federal contract, grant, loan, or cooperative agreement, the Contractor shall complete and submit Standard Form -LLL, "Disclosure Form to Report Lobbying," in accordance with its instructions.

The above certification is a material representation of fact upon which reliance was placed when this transaction was made or entered into. Submission of this certification is a prerequisite for making or entering into this transaction imposed by section 1332, title 31, U.S. Code. Any person who fails to file the required certification shall be subject to a civil penalty of not less than \$10,000 and not more than \$100,000 for each such failure.

(E) The parties to this Contract certify and agree that they are under no contractual or other disability which would prevent them from complying with the terms of this Contract.

### **Section 8**

#### **Labor Standards - Physical Improvement Projects**

Where applicable, there shall be included in all construction, rehabilitation, alteration or repair contracts with private entities made possible by or resulting from this Contract, the following Labor Standards provisions;

#### **(A) General Requirements.**

(1) **Subcontracts.** The Contractor shall include in any subcontract the clauses set forth in Section 8, **Labor Standards**, in their entirety and also a clause requiring the subcontractors to include these clauses in any Tower tier subcontract which they may enter into, together with a clause requiring this insertion in any further subcontracts that may in turn be made.

(2) The transporting of materials and supplies to or from the site of the Project or Program to which this Contract pertains by the Employees of the Contractor or of any subcontractor, and the manufacturing or furnishing of materials, articles, supplies, or equipment on the site of the Project or Program to which this Contract pertains by persons employed by the Contractor or by any subcontractor, shall for the purpose of this Contract, and without limiting the generality of the foregoing provisions of this Contract, be deemed to be work to which these **Labor Standards** provisions are applicable.

(3) No person under the age of eighteen years shall be employed on work covered by this Contract.

(4) In connection with the performance of work under this Contract, the Contractor agrees not to employ any person undergoing sentence of imprisonment except as provided by Public Law 89-176, September 10, 1955 (18 U.S.C. 4082 (c) (2)) and Executive Order 11755, December 29, 1973.

(5) The Contractor will permit authorized representatives of the Federal Agency and the City to interview employees during working hours on the job.

(6) No employee to whom the wage, salary, or other **Labor Standards** provisions of this Contract are applicable shall be discharged or in any other manner discriminated against by the Contractor or any subcontractor because such employee has filed any complaint or instituted or caused to be instituted any proceeding or has testified or is about to testify in any proceeding under or relating to the Labor Standards applicable under this Contract to his employer.

(B) **Safety Standards.** No Contractor or subcontractor contracting for any part of a construction contract shall require any laborer or mechanic, including apprentices and trainees, employed in the performance of the Contract to work in surroundings or under working conditions which are unsanitary, hazardous or dangerous to his

health or safety, as determined under construction safety and health standards promulgated by the Secretary of Labor. The Contractor or subcontractor comply with all the rules, regulations, and relevant orders, promulgated by the Secretary of Labor pursuant to Public Law 91-54.

(C) **Davis-Bacon Act - 29 CFR 5.5**

**Refer to Section 10, Page 9**

**Housing and Urban Development (HUD) form-4010 (07/2003) Ref Handbook 1344.1**

**City of Duluth "Mini Davis-Bacon"**

(D) **City of Duluth - Minimum Wage Ordinance 8940, as Amended.**

(1) On a project (as defined below) funded in whole or in part by federal and/or state funds, these local provisions shall prevail in those instances where the requirements of the local provisions are equal to or greater than similar minimum labor standards provisions as set forth in applicable federal and/or state laws and regulations.

(2) In all contracts in excess of \$2,000 for projects (as defined below), the Contractor's particular attention is called to Ordinance 8940, effective June 8, 1989, respectively coded as Article IV of Chapter 2 of the Duluth City Code, and entitled "An Ordinance Pertaining to Wages and Working Hours of Persons on Public Works in the City of Duluth", as set forth below:

(3) **Definitions.**

For the purposes of this section the following words and phrases shall have the meanings respectively ascribed to them in this section:

(a) **Basic hourly rate.** - The hourly wage paid to any employee.

(b) **Prevailing wage rate.** - The basic hourly rate plus fringe benefits prevailing in the city of Duluth as determined by the United States secretary of labor pursuant to the Davis-Bacon act, as amended; provided that whenever employer and employee organizations employing and representing a majority of a class of workers in a particular industry within the city jointly certify that the prevailing basic hourly rate plus fringe benefits of such workers differs from the amount determined by the secretary of labor, the certified rate shall be considered to be the prevailing wage rate for such class of workers in that industry.

(c) **Fringe benefits.** - Employer contribution for health and welfare benefits, vacation benefits, pension benefits, and all other economic benefits other than the basic hourly rate.

(d) **Apprentice** - An employee who is working under a training program which is approved either by the U.S. Department of Labor Bureau of Apprenticeship & Training or the Minnesota Director of Voluntary Apprenticeship; see apprentice ratios on page 22 and HUD 4010 in Section 10..

(e) **Trainee** - An employee registered with the U. S. Department of Labor Employment & Training Administration; see HUD 4010 in Section 10.

(e) **Project.** - Erection, construction, demolition, painting, remodeling or repairing of any public building, highway, sidewalk, bridge, water or gas line, sewer and sewage treatment facility or other public work performed under contract with the city.

(f) **Labor, mechanic.** - All persons utilized, employed or working on a project who are doing work usually done by mechanics and laborers, including proprietors, partners, and members of cooperatives.

(4) **Wage Rates and Hours for City of Duluth Projects.**

(a) Any contract which provides for a project of estimated total cost of over \$2,000.00 shall contain a stipulation that no laborer, mechanic or apprentice-trainee employed directly upon the project work site by the contractor or any subcontractor shall be permitted or required to work at a rate of pay less than the prevailing wage rate; nor shall any such employee be permitted or required to work more than 8 hours in any work day or 40 hours in any work week unless he is paid at a rate of at least 1½ times the basic hourly rate for all hours in excess of 8 per day or after 40 per week and unless he receives fringe benefits that are at least equal to those in the prevailing wage rate; provided that whenever employer and employee organizations employing and representing a majority of a class of workers in a particular industry within the city jointly certify that the maximum number of hours that such persons may work under existing labor agreements before overtime wages must be paid differs from the hours specified in this paragraph, the maximum number of hours specified in such labor agreements shall be substituted for those specified above in applying the provisions of this paragraph to such workers.

(b) The word "or" in the state statute and the City of Duluth Code refers to the number of hours worked in any one week or, in the alternative, the number of hours worked in any one day in the week (the days in one week being totaled for reporting purposes); the law requires use of the alternative which results in the higher number of overtime hours for each employee whose time is being reported. All hours exceeding 40 per week are subject to overtime in addition to the daily overtime requirements.

**EXCEPTIONS:** Federal government funding only and HUD (Housing and Urban Development) funding - see point "e"

In summary, if a project is solely funded with City of Duluth monies, the City allows the employees to work four ten-hour days and be paid at the regular hourly rate for those ten hours; exceeding hours must be paid at the overtime rate. An employer may not withhold overtime payment exclusively until 40 hours per week have been worked. Daily overtime must be paid as it is earned.

● **The base workweek hours must be clearly indicated on each payroll. Employees may be assigned a different workweek; however, that must be clearly marked beside the employees' names.**

The following are examples of how these rules apply to different situations.

TT refers to the total time worked on the day or in the week

RT refers to the hours worked at the regular rate of pay (straight time)

OT refers to the hours worked for which overtime must be paid

State Funded with or without federal funding Projects								City-only Funded Projects (4 ten-hour days)							
	Mon	Tues	Wed	Thurs	Fri	Sat	Total		Mon	Tues	Wed	Thurs	Fri	Sat	Total
TT	10	10	10	10	0	6	46		10	10	10	10	0	6	46
RT	8	8	8	8	0	6	38		10	10	10	10	0	0	40
OT	2	2	2	2	0	0	8		0	0	0	0	0	6	6

State Funded with or without federal funding Projects								City-only Funded Projects (4 ten-hour days)							
	Mon	Tues	Wed	Thurs	Fri	Sat	Total		Mon	Tues	Wed	Thurs	Fri	Sat	Total
TT	0	10	10	0	7	0	27		10	0	12	0	0	0	32
RT	0	8	8	0	7	0	23		10	0	10	10	0	0	30
OT	0	2	2	0	0	0	4		0	0	2	0	0	0	2

(c) **Overtime Calculations**

Minnesota Statutes Chapter 177.42, subd 4 specifies that the prevailing hours of labor may not be more than eight hours per day or more than 40 hours per week (as stated above in (b), the City of Duluth does allow for ten hours per day/40 hours per week with City funding *only*).

Minnesota Statutes Chapter 177.42, subd 5 defines the hourly basic rate as the hourly wage paid to any employee. (subd 6): The prevailing wage rate means the hourly basic rate of pay plus the contribution for health and welfare benefits, vacation benefits, pension benefits, and any other economic benefit paid to the largest number of workers engaged in the same class of labor within the area...

Minnesota Statutes Chapter 177.43, subd 1 (1) ...employees are permitted to work more hours than the prevailing hours of labor [being] paid for all hours in excess of the prevailing hours at a rate of at least 1-½ times the hourly basic rate of pay. (2) A laborer or mechanic may not be paid a lesser rate of wages than the prevailing wage rate in the same or most similar trade or occupation in the area.

An employer may pay a lower hourly rate and higher fringe benefit rate--to a bona fide plan--than stated in the wage decision providing the total of the two rates is equal to or greater than the total in the wage decision.

**Overtime Calculation with Fringe Benefits Paid to Bona Fide Plans**

For overtime purposes, an employer paying higher fringe benefits to a bona fide plan and paying a lower hourly rate **MUST** calculate the overtime on the higher hourly rate as stated in the contract's wage decision.

**Overtime Calculation with Cash Payment of Fringe Benefits**

When the fringe benefit is paid directly to an employee, the prevailing base rate and the fringe benefit rate for a specific classification are totaled to arrive at the hourly rate. *Overtime is calculated (1.5 x) the base rate with the fringe benefit amount added to that rate: base rate x 1.5 + fringe benefit rate = overtime rate.*

(d) A contractor shall not reduce a worker's private, regular rate of pay when the wage rate certified by the U. S. Department of Labor or the Minnesota Department of Labor & Industry is less than the worker's normal hourly wage [Minnesota Statute 181.03 subdivision 1(2)].

(e) **Regular Time & Overtime Definitions**

- **State of Minnesota** funded projects with or without federal funding *only allow for five eight-hour days per week at regular time*. Overtime is calculated at a rate not less than time and one-half (1.5) of the prevailing base rate as stated in the wage decision--OR the base rate the employee is being paid if it is higher than the required base rate--plus the straight time fringe benefit amount.
- **City of Duluth** funded projects do permit four ten-hour work days at regular time--see point 4-a, b for stipulations. Overtime is calculated at a rate not less than time and one-half (1.5) of the prevailing base rate as stated in the wage decision--OR the base rate the employee is being paid if it is higher than the required base rate--plus the straight time fringe benefit amount.
- **Federal** funded only projects allow overtime pay for hours worked in excess of 40 in a workweek at a rate not less than time and one-half (1.5) of the prevailing base rate as stated in the wage decision--OR the base rate the employee is being paid if it is higher than the required base rate--plus the straight time fringe benefit amount.
- **HUD** funded projects allow overtime pay for hours worked in excess of 40 in a workweek at a rate not less than time and one-half (1.5) of the prevailing base rate as stated in the wage decision--OR the base rate the employee is being paid if it is higher than the required base rate--plus the straight time fringe benefit amount.

(f) The minimum hourly prevailing wages are contained in each project specification. When both federal (general decision rates from the U. S. Department of Labor) and State of Minnesota prevailing wages for state funded construction projects from the Minnesota Department of Labor and Industry are used, the prime contractor and all subcontractors including trucking operations, are required to pay the higher of the two wages for all laborers and mechanics [MnDOT Contract Administration Manual, Section 5-591.320].

(g) The prime contractor and any lower-tier subcontractor shall review all wage decisions and compensate a worker according to the type of work performed and at the rate that is the greatest.

(h) State of Minnesota prevailing wages typically list two rates for each classification with two effective dates. Should any City of Duluth contract continue to and past the second effective date, that rate and fringe benefit will be in effect through the remainder of the project.

(i) All contracts for city projects shall have applicable schedules of prevailing wage rates set forth in the contract. Schedules of applicable prevailing wage rates shall be present on all project job sites and shall either be posted on the site or be on the person of any supervisor in charge of the job site.

(j) Employees on projects shall be paid at least **weekly**. Fringe benefits shall be paid either in cash or to an employee benefit plan that has been approved by the U.S. Department of Labor.

**■ The fringe benefit package is an integral portion of the prevailing wage. Should the prime contractor become delinquent with any fringe benefit plan administrator's requirements for monthly payment, an estimated amount due that plan plus penalties will be withheld from the monthly estimate(s). This also pertains to subcontractors; their fringe plan payment delinquency will affect the monthly estimate(s) in the same manner.** See MnDOT Specification 1906 on page eight.

See Statement of Compliance and Certified Payroll Report requirements in Section 10, HUD 4010 and web sites in Section 14, Forms.

(k) Any contractor or subcontractor working on a project shall furnish the City with **original** certified payroll reports with **original signatures** relating to the project. Such certified payroll reports shall be **submitted weekly** on U.S. Department of Labor standard forms (WH-347) or their equivalent--using the same format--to the City of Duluth Labor Standards representative. All City of Duluth funded projects must have the base workweek hours indicated on the

certified payroll form and/or beside each employee's name (should some employees be working different base workweeks).

(l) No contractor or subcontractor working on a project shall evade or attempt to evade the provisions of this section through the use of non-recognized training programs. The only employees involved in training programs that shall be allowed to work on projects covered by this section shall be apprentice-trainees as defined by this article.

(m) Any person violating the provisions of this section shall be guilty of a misdemeanor with each day of violation constituting a separate offense. In addition, if the prevailing wage rate and accompanying fringe benefit rate is not paid to employees working on a project, the City of Duluth may withhold contract payments to the prime contractor until such deficiencies are corrected. Should fringe benefits be paid to authorized Plans, the payments must be made within the demands of those Plans. Delinquencies may result in withholding of project funds to the prime contractor.

(n) This section shall not apply to contracts for projects where the total cost of the project is less than \$2,000.00; nor to materialmen who do no more than deliver materials to the work site, except that this section shall apply to employees who deliver asphalt, concrete or mineral aggregate such as sand, gravel or stone where such material is incorporated into the project by depositing the material substantially in place, either directly or through spreaders, from the transporting vehicle.

(5) **Helpers**

A helper may perform work only if the helper classification is specified and defined in the federal wage decision and/or State of Minnesota wage decision incorporated into the project contract. Without such a helper classification, the contractor must assign a job classification that is the "same or most similar" [Minnesota Statute 177.44, subdivision 1] and compensate the helper for the actual work performed regardless of the helper's skill level.

(5) **Apprentice Ratios**

Journeyworkers must be on site with the apprentices and their hours must match.

**FUNDING SOURCE:**

**City of Duluth and State of Minnesota with or without Federal funding**

(i) Apprentices are not permitted to work alone under any circumstances.

(ii) Working foremen are acceptable as a journeyworker PROVIDING he/she is in the same classification.

» Example: carpenter foreman and carpenter apprentice

- Ratios are determined by the trade's labor agreement.
- In the absence of ratio language, the following State of Minnesota apprenticeship ratios will be applied:  
(apprentice:journeyworker) 1:1 2:4 3:7 4:10, etc.
- Employees working in excess of the allowable ratio must be paid the full journeyworker compensation.
- Out-of-ratio apprentices will be calculated beginning with the **apprentice at the highest level of training** and, then, to less senior apprentices in their rank order.
- Should two or more out-of-ratio apprentices have the same level of training, whomever was on the work site first will receive journeyworker pay; if the apprentices at the same level of training began work on the project site at the same time, hours worked out-of-ratio for which restitution is due will be divided among those apprentices.

Examples:

Four apprentices working unsupervised are on site. [4:0]

Ratio calls for four apprentices and ten journeyworkers [4:10]

Correction: all apprentices will receive the full journeyworker compensation as apprentices are not permitted to work alone.

Three apprentices and two journeyworkers are on site. [3:2]

Ratio calls for three apprentices and seven journeyworkers [3:7]

Two journeyworkers may accompany only one apprentice; therefore, the two highest level apprentices are paid the full journeyworker compensation.

Even though this particular job has three apprentices—the second journeyworker is a mute point; a third journeyworker would also be a mute point in this example.

Correction: the two highest level apprentices are paid the full journeyworker compensation and the third lower level apprentice is considered in ratio.

**H U D (CDBG) and Federal funding only**

- Apprentices are not permitted to work alone unless the U. S. Department of Labor-approved agreement allows that practice.
- Working foremen are acceptable as a journeyworker PROVIDING he/she is in the same classification.  
» Example: electrician foreman and electrician apprentice
- Ratios are determined by the trade's U. S. Department of Labor-approved agreement.
- In the event of the absence of ratio language in the applicable agreement, the Minnesota Department of Labor ratio of one apprentice for the first journeyworker and one apprentice for each three journeyworkers thereafter will be applied, (i.e., 1:1, 2:4, 3:7, 4:10, etc.).
- **The legal apprentices are those who first came to work on the job site;** in the event that all apprentices begin work on the project site at the same time, hours worked out-of-ratio for which restitution is due will be divided among the apprentices.
- Time cards will be required to substantiate the start times.
- Employees working in excess of the allowable ratio—or for which U. S. Department of Labor-apprentice agreement/certificate is not provided—must be paid the full journeyworker compensation.

Examples:

Four apprentices and one journeyworker are on site. [4:1]

Ratio calls for four apprentices and ten journeyworkers. [4:10]

The first apprentice on site is considered in ratio as one journeyworker may only accompany one apprentice [1:1]; this particular job has four apprentices.

Correction: the second through the fourth apprentices coming on site are paid the full journeyworker compensation.

Six apprentices and two journeyworkers are on site [6:2]

Ratio calls for six apprentices and sixteen journeyworkers [6:16]

The first apprentice on site is considered in ratio as two journeyworkers may only accompany one apprentice; this particular job has six apprentices—the second journeyworker is a mute point.

Correction: the second through sixth apprentices coming on site are paid the full journeyworker compensation.

(6) **Poster Boards**

The prime contractor must construct and display a poster board, which contains all required posters, is legible and is accessible to all workers from the first day of work until the project is 100% complete. Prime contractors are not allowed to place a poster board at an off-site facility location.



(7) **Trucking Issues**

a) For the purpose of sections seven and eight, the term “owner” includes all persons having an ownership interest in the trucking entity or a partnership interest in the trucking entity and has a legal and rightful title to the vehicle(s) or has an approved lease on the vehicle(s). “Operate” means the owner either physically drives the vehicle or hires another to physically drive the vehicle, yet maintains the right to direct the day-to-day operations of the vehicle.

b) **Trucking Operations Definitions:**

**Independent Trucking Operator:** an individual or partnership who owns or holds a vehicle under lease and who contracts that vehicle and the owner’s services to an entity which provides construction services to a public works project. The individual owns or leases and drives the equipment, is responsible for the maintenance of the equipment, bears all operating costs, determines the details and means of performing the services, and enters into a legally binding agreement that specifies the relationship to be that of an independent contractor and not that of an employee.

**Multiple Truck Operations:** any legal business entity that owns more than one vehicle and hires the vehicles out for services to brokers or contractors on public works projects. The owners of a trucking firm may either drive the vehicles or hire employees to drive the vehicles. Employee drivers are subject to the appropriate prevailing wage rate. The owner driving a vehicle is obligated to account for the value of his/her services as a driver at the appropriate prevailing wage.

**Partnerships:** a legal business entity where two or more individuals hold vehicles under lease and contract those vehicles and their services to an entity which provides construction services to a public works project. The partners own or lease the equipment, are responsible for maintenance and all operating costs, drive the equipment, determine the details and means of performing the services, and enter a legally binding agreement that specifies the relationship to be that of a partner and not that of an employee. All partners are subject to the appropriate prevailing wage.

**Corporation:** any legal business entity that owns or leases vehicles to provide construction services to public works projects. All individuals are employees of the corporation and subject to the appropriate prevailing wage regardless of title or position.

**Broker:** an individual or firm who (activities include, but are not limited to):

- contracts to **provide** trucking services [equipment and driver] in the construction industry to users of such services, such as prime contractors and various subcontractors of the prime;
- contracts to **obtain** services from other trucking operations and dispatches them to various assignments;
- receives payment from the users (such as prime contractors and various subcontractors) in consideration for the trucking services provided; and
- makes payment to the providers (trucking operations so contracted with) for their services.

(8) **Specific documentation from trucking operations.**

**Independent Trucking Operators**

The owner/operator of a truck must submit a copy of his/her commercial driver’s license (CDL), cab card, and insurance certificate for each truck the owner/operator drives on each construction project *before commencing work on that project*. These documents must be sent to the prime contractor who will then forward the material to Labor Standards, Engineering Division at the City of Duluth.

**Multiple Truck Operators**

Weekly certified payrolls and payment of corresponding prevailing wages plus the fringe benefit package will be required for each project where trucks are operating. This covers the owner plus all employees performing work on the project.

**Partnerships**

Weekly certified payrolls and payment of corresponding prevailing wages plus fringe benefit packages will be required for each project where trucks are operating. This covers all partners of the organization who perform work on the project.

Each partner performing work on a project must submit a copy of his/her commercial driver’s license (CDL), cab card, and insurance certificate for the truck being operated with that weekly certified payroll. It is not necessary to repeat such supporting documentation until a different truck is used and/or certificates or licenses have expired.

*Employees* of the partnership are always reported on a weekly certified payroll and paid the appropriate prevailing wage plus fringe benefit package for the work being performed.

**Corporations**

All persons employed by the corporation are subject to receive payment of the prevailing wage plus the fringe benefit package for the work performed on a project regardless of title or position. Weekly certified payrolls must be submitted for all work performed on the project.

**Brokers**

**Truck ownership** and a **bonafide contract** between the broker and another trucking operation, a prime contractor, or a subcontractor must be identified. Paperwork must be submitted with the month end trucking report to the City of Duluth Labor Standards representative - Engineering. Certified payrolls are not required when the above documentation is provided and approved.

(10) **Month End Trucking Report - ONLY REQUIRED WITH STATE OF MINNESOTA FUNDING**

The Minnesota Department of Transportation Month End Trucking Report (Mn/DOT TP-90550 7-05) and Minnesota Department of Transportation Month End Trucking Report Statement of Compliance (Mn/DOT TP-90551 7-05) are *only required on state funded projects*.

A guide for completing the forms including definitions and the reports, themselves, may be downloaded from:

[www.dot.state.mn.us/const/labor/truckinginfo.html](http://www.dot.state.mn.us/const/labor/truckinginfo.html)

Payment to the prime contractor may be withheld until documentation is received and approved.

(11) **Truck Rental Rates - ONLY REQUIRED WITH STATE OF MINNESOTA FUNDING**

Truck rental rates are listed in the prevailing wage section of the project specifications/contract.

(12) **Minnesota Rules 5200.1105 and 5200.1106**

These rules are incorporated into this supplementary general conditions by reference and are found on this web site:

[www.revisor.leg.state.mn.us/rules/?id=5200](http://www.revisor.leg.state.mn.us/rules/?id=5200)

(13) **Truck Axles**

Per Minnesota Rules 5200.1100 Master Job Classifications, a truck “unit” refers to all axles including the steering axle.

A tag axle is also counted as one of the axles.

Examples: four rear axles plus one steering axle = five axles total

one rear axle plus one steering axle = two axles total

(14) **Non-Compliance and Enforcement**

- a) The prime contractor shall be liable for any unpaid wages to its workers or those of its lower-tier subcontractors, trucking companies/Multiple Truck Owners (MTO's) and/or Independent Truck Owner/Operator (ITOs) [MnDOT Standard Specifications for Construction, Section 1801].
- b) See Section 9, MnDOT Specification 1906 Partial Payments.

(15) **IC-134 form - Withholding Affidavit for Contractors**

The IC-134 form will be required from all Multiple Truck Operators, Partnerships, and Corporations performing trucking services on a project before the retainage or all remaining funds can be released. Web site for completing form online: [www.mndor.state.mn.us](http://www.mndor.state.mn.us)  
The form, itself, is found at: [www.taxes.state.mn.us/forms/ic134.pdf](http://www.taxes.state.mn.us/forms/ic134.pdf)

(16) **Owners, Supervisors, Foremen listed on certified payrolls.**

All persons working on a City of Duluth project including owners, partners, supervisors, salaried persons, and working foremen who perform laborer and/or mechanic work shall be reported on the weekly certified payroll reports including all data required of any laborer or mechanic. (ordinance 8731, 6/24/85)

(17) **Supporting documentation.**

At his/her discretion, the City of Duluth Labor Standards representative may demand proof of payment of the prevailing wage which may include copies of a payroll register, itemized time sheet and matching cancelled check, or any other supporting documents as stipulated. Payment to the prime contractor may be withheld until documentation is received and approved.

(18) **Kickbacks from Public Works employees prohibited.**

No contractor working on a project or other person shall, by force intimidation, or threat of termination of employment, cause any employee working on a project to give up any part of the compensation to which he is entitled under his contract of employment.

**Section 9**

**Minnesota Department of Transportation Specification 1906 Partial Payments  
Process For "Withholding Contract Monies" and "Default and Termination of a Contract" 11/5/04**

Mn/DOT Specification 1906 Partial Payments describes the Commissioner's authority to withhold funds to protect the Department's interests. In addition, Specification 1808 Default and Termination of a Contract describes the Commissioner's authority to take the prosecution of the work out of the hands of the Contractor.

Additionally, on projects funded in whole or part with federal funds and in accordance with the Required Contract Provisions Federal-Aid Construction Contracts Form – 1273, Section IV, Subpart 6, "Withholding", incorporated into federal aid contracts, the Contracting Officer may, after written notice to the Contractor, take such action as may be necessary to cause the suspension of any further payment, advance or guarantee of funds until such violations have ceased.

However, the Department must give the Contractor, and it's Sureties due notice prior to exercising these authorities. The withholding of contract funds, in accordance with Specification 1906 or the Required Contract Provisions Federal-Aid Construction Contracts Form – 1273, Section IV, Subpart 6, "Withholding", should be implemented as soon as a possible prevailing wage violation is recognized. However, Default and Termination of a Contract, in accordance with Specification 1808, should only be exercised as a "last resort" if the Contractor is not willing to comply.

**Definitions**

(Mn/DOT Standard Specifications for Construction 2000 Edition, Section 1103)

Commissioner: The Commissioner of the Minnesota Department of Transportation, or the chief executive of the department or agency constituted for administration of Contract work with its jurisdiction.

Contractor: The individual, firm or corporation Contracting for and undertaking prosecution of the prescribed work; the party of the second part to the Contract, acting directly or through a duly authorized representative.

Department: The Department of Transportation or the State of Minnesota, or the political subdivision, governmental body, board, commission, office, department, division, or agency constituted for administration of the Contract work within its jurisdiction.

**(Form 1273 - 29 CFR, Part 5.1, Definitions)**

Contracting Officer: The individual, a duly appointed successor or authorized representative who is designated and authorized to enter into Contracts on behalf of the Federal Agency and/or the City of Duluth.

**Important Considerations**

1. Upon completion of the work under a contract, the department should consider issuing the final voucher as soon as possible. Failure to finalize a contract expeditiously could result in subsequent claims that would prevent the department from finalizing the contract. However, before the issuance of the final voucher, the department must be able to ensure that the terms of the contract have been satisfied. Failure on the part of the department to ensure compliance could result in the Mn/DOT state aid division retaining funds from the department in accordance with *Minnesota Rules 8820.3000, subpart 5*.
2. On every contract, the department should withhold the final retainage in accordance with the following guidelines: (1) if the total amount of the contract is \$1,000,000 or more, the department should retain funds not more than \$50,000, (2) if the total amount of the contract is less than \$1,000,000, the department should retain 5% of the total contract, (3) retainage should be withheld until the department can ensure that the contractor has met the terms of the contract or until the finalization of the contract.
3. This guide specifies that the department verbally notify the bonding company early in the process. Generally, as a "rule of thumb", notifying the bonding company is usually the "last resort". However, the justification for the early notification is related to the language found in *Minnesota statute 574.31, subdivision 2*, which summarizes that if an individual or the department does not submit a claim on the payment bond within 120 days after the completion of work under the contract, the claim can be denied.

The following are general guidelines that should be followed prior to placing a Contractor in default:

- Step 1: Upon verbal or written notification that a possible prevailing wage violation exists, the Department should give written notice to the Contractor regarding the nature of the claim, along with the Department's intent to withhold monies until the claim is investigated and determined to be in compliance. Additionally, the Department should inform the Contractor that the bonding company has been verbally notified of the claim. Please be aware, the Department should ensure employee confidentiality at all times.  
Upon a preliminary determination surrounding the financial extent of the claim, the Department should consider retaining a "reasonable" portion of one or more partial estimates in accordance with Mn/DOT's 2000 Standard Specifications for Construction, Section 1906; or on federal aid contracts, in accordance with the Required Contract Provisions Federal-Aid Construction Contracts Form – 1273, Section IV, Subpart 6, "Withholding".  
If it is determined that the claim is valid, the Department should schedule a meeting with the Contractor and attempt to resolve the matter. If the claim is determined to be invalid, the Department should release any partial estimates that may have been held as a result of the claim. However, the Department should continue to withhold the final retainage in accordance with the above-mentioned: *Important Considerations, 2*.
- Step 4: If resolution cannot be obtained through a meeting, the Department should order the Contractor, in writing, to complete their obligations under the contract. The letter should clearly state the circumstances under which the Department has deemed that the Contractor has not met the terms of the contract.

- Additionally, the Department should include a reasonable deadline for this obligation to be completed. A copy of this letter should be forwarded to the Surety, District State Aid Engineer (DSAE), Labor Compliance Unit and the Department's Attorney.
- Step 5: In the event that the Contractor does not respond to the Department's written order, the Department should send a similar letter, requesting that the Contractor respond immediately, in writing, regarding the Contractor's intention to comply or not comply with the order. A copy of this letter should be forwarded to the Surety, District State Aid Engineer (DSAE), Labor Compliance Unit and the Department's Attorney.
- Step 6: If the Department still does not get a proper response from the Contractor, the Department should write another letter, addressed to both the Contractor and the Surety, specifying all the facts of the alleged breach, demanding that the Contractor, or its Surety, respond satisfactorily within 10 days or the Department may exercise its authority to Default and Terminate the Contract in accordance with DOT's 2000 Specifications for Construction, Section 1808. It's important to provide sufficient detail so that the Surety understands the situation. This notification should be sent by certified mail. A copy of this letter should be forwarded to the Surety, District State Aid Engineer (DSAE), Labor Compliance Unit and the Department's Attorney.
- Step 7: If the Contractor or Surety is unresponsive after 10 days, the Department should consult with their attorney to consider proceeding with Default and Termination of the Contract.
- Step 8: Upon termination of the contract, the Department provides a written order to the Surety, requiring the Surety to bring resolution to the prevailing wage violation.
- Step 9: The Department places the Contractor on a Non-Responsible Bidder's List and rejects any future awards.

## Section 10

### Federal Labor Standards Provisions / U.S. Department of Housing and Urban Development Office of Labor Relations

Previous editions are obsolete

HUD-4010 (06/2009) ref. Handbook 1344.1

#### Applicability

The Project or Program to which the construction work covered by this contract pertains is being assisted by the United States of America and the following Federal Labor Standards Provisions are included in this Contract pursuant to the provisions applicable to such Federal assistance.

**A. 1. (i) Minimum Wages.** All laborers and mechanics employed or working upon the site of the work, will be paid unconditionally and not less often than once a week, and without subsequent deduction or rebate on any account (except such payroll deductions as are permitted by regulations issued by the Secretary of Labor under the Copeland Act (29 CFR Part 3), the full amount of wages and bona fide fringe benefits (or cash equivalents thereof) due at time of payment computed at rates not less than those contained in the wage determination of the Secretary of Labor which is attached hereto and made a part hereof, regardless of any contractual relationship which may be alleged to exist between the contractor and such laborers and mechanics. Contributions made or costs reasonably anticipated for bona fide fringe benefits under Section 1(b)(2) of the Davis-Bacon Act on behalf of laborers or mechanics are considered wages paid to such laborers or mechanics, subject to the provisions of 29 CFR 5.5(a)(1)(iv); also, regular contributions made or costs incurred for more than a weekly period (but not less often than quarterly) under plans, funds, or programs, which cover the particular weekly period, are deemed to be constructively made or incurred during such weekly period.

Such laborers and mechanics shall be paid the appropriate wage rate and fringe benefits on the wage determination for the classification of work actually performed, without regard to skill, except as provided in 29 CFR 5.5(a)(4). Laborers or mechanics performing work in more than one classification may be compensated at the rate specified for each classification for the time actually worked therein: Provided, That the employer's payroll records accurately set forth the time spent in each classification in which work is performed. The wage determination (including any additional classification and wage rates conformed under 29 CFR 5.5(a)(1)(ii) and the Davis-Bacon poster (WH-1321) shall be posted at all times by the contractor and its subcontractors at the site of the work in a prominent and accessible, place where it can be easily seen by the workers.

(ii) (a) Any class of laborers or mechanics which is not listed in the wage determination and which is to be employed under the contract shall be classified in conformance with the wage determination. HUD shall approve an additional classification and wage rate and fringe benefits therefor only when the following criteria have been met:

- (1) The work to be performed by the classification requested is not performed by a classification in the wage determination; and
- (2) The classification is utilized in the area by the construction industry; and
- (3) The proposed wage rate, including any bona fide fringe benefits, bears a reasonable relationship to the wage rates contained in the wage determination.

(b) If the contractor and the laborers and mechanics to be employed in the classification (if known), or their representatives, and HUD or its designee agree on the classification and wage rate (including the amount designated for fringe benefits where appropriate), a report of the action taken shall be sent by HUD or its designee to the Administrator of the Wage and Hour Division, Employment Standards Administration, U.S. Department of Labor, Washington, D.C. 20210. The Administrator, or an authorized representative, will approve, modify, or disapprove every additional classification action within 30 days of receipt and so advise HUD or its designee or will notify HUD or its designee within the 30-day period that additional time is necessary. (Approved by the Office of Management and Budget under OMB control number 1215-0140.)

(c) In the event the contractor, the laborers or mechanics to be employed in the classification or their representatives, and HUD or its designee do not agree on the proposed classification and wage rate (including the amount designated for fringe benefits, where appropriate), HUD or its designee shall refer the questions, including the views of all interested parties and the recommendation of HUD or its designee, to the Administrator for determination. The Administrator, or an authorized representative, will issue a determination within 30 days of receipt and so advise HUD or its designee or will notify HUD or its designee within the 30-day period that additional time is necessary. (Approved by the Office of Management and Budget under OMB Control Number 1215-0140.)

(d) The wage rate (including fringe benefits where appropriate) determined pursuant to subparagraphs (1)(ii)(b) or (c) of this paragraph, shall be paid to all workers performing work in the classification under this contract from the first day on which work is performed in the classification.

(iii) Whenever the minimum wage rate prescribed in the contract for a class of laborers or mechanics includes a fringe benefit which is not expressed as an hourly rate, the contractor shall either pay the benefit as stated in the wage determination or shall pay another bona fide fringe benefit or an hourly cash equivalent thereof.

(iv) If the contractor does not make payments to a trustee or other third person, the contractor may consider as part of the wages of any laborer or mechanic the amount of any costs reasonably anticipated in providing bona fide fringe benefits under a plan or program, Provided, That the Secretary of Labor has found, upon the written request of the contractor, that the applicable standards of the Davis-Bacon Act have been met. The Secretary of Labor may require the contractor to set aside in a separate account assets for the meeting of obligations under the plan or program. (Approved by the Office of Management and Budget under OMB Control Number 1215-0140.)

**2. Withholding.** HUD or its designee shall upon its own action or upon written request of an authorized representative of the Department of Labor withhold or cause to be withheld from the contractor under this contract or any other Federal contract with the same prime contractor, or any other Federally-assisted contract subject to Davis-Bacon prevailing wage requirements, which is held by the same prime contractor so much of the accrued payments or advances as may be considered necessary to pay laborers and mechanics, including apprentices, trainees and helpers, employed by the contractor or any subcontractor the full amount of wages required by the contract. In the event of failure to pay any laborer or mechanic, including any apprentice, trainee or helper, employed or working on the site of the work, all or part of

the wages required by the contract, HUD or its designee may, after written notice to the contractor, sponsor, applicant, or owner, take such action as may be necessary to cause the suspension of any further payment, advance, or guarantee of funds until such violations have ceased. HUD or its designee may, after written notice to the contractor, disburse such amounts withheld for and on account of the contractor or subcontractor to the respective employees to whom they are due. The Comptroller General shall make such disbursements in the case of direct Davis-Bacon Act contracts.

**3. (i) Payrolls and basic records.** Payrolls and basic records relating thereto shall be maintained by the contractor during the course of the work preserved for a period of three years thereafter for all laborers and mechanics working at the site of the work. Such records shall contain the name, address, and social security number of each such worker, his or her correct classification, hourly rates of wages paid (including rates of contributions or costs anticipated for bona fide fringe benefits or cash equivalents thereof of the types described in Section 1(b)(2)(B) of the Davis-bacon Act), daily and weekly number of hours worked, deductions made and actual wages paid. Whenever the Secretary of Labor has found under 29 CFR 5.5 (a)(1)(iv) that the wages of any laborer or mechanic include the amount of any costs reasonably anticipated in providing benefits under a plan or program described in Section 1(b)(2)(B) of the Davis-Bacon Act, the contractor shall maintain records which show that the commitment to provide such benefits is enforceable, that the plan or program is financially responsible, and that the plan or program has been communicated in writing to the laborers or mechanics affected, and records which show the costs anticipated or the actual cost incurred in providing such benefits. Contractors employing apprentices or trainees under approved programs shall maintain written evidence of the registration of apprenticeship programs and certification of trainee programs, the registration of the apprentices and trainees, and the ratios and wage rates prescribed in the applicable programs. (Approved by the Office of Management and Budget under OMB Control Numbers 1215-0140 and 1215-0017.)

**(ii) (a)** The contractor shall submit weekly for each week in which any contract work is performed a copy of all payrolls to HUD or its designee if the agency is a party to the contract, but if the agency is not such a party, the contractor will submit the payrolls to the applicant sponsor, or owner, as the case may be, for transmission to HUD or its designee. The payrolls submitted shall set out accurately and completely all of the information required to be maintained under 29 CFR 5.5(a)(3)(i) except that full social security numbers and home addresses shall not be included on weekly transmittals. **Instead, the payrolls shall only need to include an individually identifying number for each employee (e.g., the last four digits of the employee's social security number).** The required weekly payroll information may be submitted in any form desired. Optional Form WH-347 is available for this purpose from the Wage and Hour Division Web site at <http://www.dol.gov/esa/whd/forms/wh347instr.htm> or its successor site.

The prime contractor is responsible for the submission of copies of payrolls by all subcontractors. Contractors and subcontractors shall maintain the full social security number and current address of each covered worker, and shall provide them upon request to HUD or its designee if the agency is a party to the contract, but if the agency is not such a party, the contractor will submit the payrolls to the applicant sponsor, or owner, as the case may be, for transmission to HUD or its designee, the contractor, or the Wage and Hour Division of the Department of Labor for purposes of an investigation or audit of compliance with prevailing wage requirements. It is not a violation of this subparagraph for a prime contractor to require a subcontractor to provide addresses and social security numbers to the prime contractor for its own records, without weekly submission to HUD or its designee. (Approved by the Office of Management and Budget under OMB Control Number 1215-0149.)

**(b)** Each payroll submitted shall be accompanied by a "Statement of Compliance," signed by the contractor or subcontractor or his or her agent who pays or supervises the payment of the persons employed under the contract and shall certify the following:

**(1)** That the payroll for the payroll period contains the information required to be provided under 29 CFR 5.5 (a)(3)(ii), the appropriate information is being maintained under 29 CFR 5.5(a)(3)(i), and that such information is correct and complete;

**(2)** That each laborer or mechanic (including each helper, apprentice, and trainee) employed on the contract during the payroll period has been paid the full weekly wages earned, without rebate, either directly or indirectly, and that no deductions have been made either directly or indirectly from the full wages earned, other than permissible deductions as set forth in 29 CFR Part 3;

**(3)** That each laborer or mechanic has been paid not less than the applicable wage rates and fringe benefits or cash equivalents for the classification of work performed, as specified in the applicable wage determination incorporated into the contract.

**(c)** The weekly submission of a properly executed certification set forth on the reverse side of Optional Form WH-347 shall satisfy the requirement for submission of the "Statement of Compliance" required by subparagraph A.3.(ii)(b).

**(d)** The falsification of any of the above certifications may subject the contractor or subcontractor to civil or criminal prosecution under Section 1001 of Title 18 and Section 231 of Title 31 of the United States Code.

**(iii)** The contractor or subcontractor shall make the records required under subparagraph A.3.(i) available for inspection, copying, or transcription by authorized representatives of HUD or its designee or the Department of Labor, and shall permit such representatives to interview employees during working hours on the job. If the contractor or subcontractor fails to submit the required records or to make them available, HUD or its designee may, after written notice to the contractor, sponsor, applicant or owner, take such action as may be necessary to cause the suspension of any further payment, advance, or guarantee of funds. Furthermore, failure to submit the required records upon request or to make such records available may be grounds for debarment action pursuant to 29 CFR 5.12.

#### **4. Apprentices and Trainees**

**(i) Apprentices.** Apprentices will be permitted to work at less than the predetermined rate for the work they performed when they are employed pursuant to and individually registered in a bona fide apprenticeship program registered with the U.S. Department of Labor, Employment and Training Administration, Office of Apprenticeship Training, Employer and Labor Services, or with a State Apprenticeship Agency recognized by the Office, or if a person is employed in his or her first 90 days of probationary employment as an apprentice in such an apprenticeship program, who is not individually registered in the program, but who has been certified by the Office of Apprenticeship Training, Employer and Labor Services or a State Apprenticeship Agency (where appropriate) to be eligible for probationary employment as an apprentice. The allowable ratio of apprentices to journeymen on the job site in any craft classification shall not be greater than the ratio permitted to the contractor as to the entire work force under the registered program. Any worker listed on a payroll at an apprentice wage rate, who is not registered or otherwise employed as stated above, shall be paid not less than the applicable wage rate on the wage determination for the classification of work actually performed. In addition, any apprentice performing work on the job site in excess of the ratio permitted under the registered program shall be paid not less than the applicable wage rate on the wage determination for the work actually performed. Where a contractor is performing construction on a project in a locality other than that in which its program is registered, the ratios and wage rates (expressed in percentages of the journeyman's hourly rate) specified in the contractor's or subcontractor's registered program shall be observed. Every apprentice must be paid at not less than the rate specified in the registered program for the apprentice's level of progress, expressed as a percentage of the journeymen hourly rate specified in the applicable wage determination. Apprentices shall be paid fringe benefits in accordance with the provisions of the apprenticeship program. If the apprenticeship program does not specify fringe benefits, apprentices must be paid the full amount of fringe benefits listed on the wage determination for the applicable classification. If the Administrator determines that a different practice prevails for the applicable apprentice classification, fringes shall be paid in accordance with that determination. In the event the Office of Apprenticeship Training, Employer and Labor Services, or a State Apprenticeship Agency recognized by the Office, withdraws approval of an apprenticeship program, the contractor will no longer be permitted to utilize apprentices at less than the applicable predetermined rate for the work performed until an acceptable program is approved.

**(ii) Trainees.** Except as provided in 29 CFR 5.16, trainees will not be permitted to work at less than the predetermined rate for the work performed unless they are employed pursuant to and individually registered in a program which has received prior approval, evidenced by formal certification by the U.S. Department of Labor, Employment and Training Administration. The ratio of trainees to journeymen on the job site shall not be greater than permitted under the plan approved by the Employment and Training Administration. Every trainee must be paid at not less than the rate specified in the approved program for the trainee's level of

progress, expressed as a percentage of the journeyman hourly rate specified in the applicable wage determination. Trainees shall be paid fringe benefits in accordance with the provisions of the trainee program. If the trainee program does not mention fringe benefits, trainees shall be paid the full amount of fringe benefits listed on the wage determination unless the Administrator of the Wage and Hour Division determines that there is an apprenticeship program associated with the corresponding journeyman wage rate on the wage determination which provides for less than full fringe benefits for apprentices. Any employee listed on the payroll at a trainee rate who is not registered and participating in a training plan approved by the Employment and Training Administration shall be paid not less than the applicable wage rate on the wage determination for the work actually performed. In addition, any trainee performing work on the job site in excess of the ratio permitted under the registered program shall be paid not less than the applicable wage rate on the wage determination for the work actually performed. In the event the Employment and Training Administration withdraws approval of a training program, the contractor will no longer be permitted to utilize trainees at less than the applicable predetermined rate for the work performed until an acceptable program is approved.

**(iii) Equal employment opportunity.** The utilization of apprentices, trainees and journeymen under 29 CFR Part 5 shall be in conformity with the equal employment opportunity requirements of Executive Order 11246, as amended, and 29 CFR Part 30.

**5. Compliance with Copeland Act requirements.** The contractor shall comply with the requirements of 29 CFR Part 3 which are incorporated by reference in this contract.

**6. Subcontracts.** The contractor or subcontractor will insert in any subcontracts the clauses contained in subparagraphs 1 through 11 in this paragraph A and such other clauses as HUD or its designee may by appropriate instructions require, and a copy of the applicable prevailing wage decision, and also a clause requiring the subcontractors to include these clauses in any lower tier subcontracts. The prime contractor shall be responsible for the compliance by any subcontractor or lower tier subcontractor with all the contract clauses in this paragraph.

**7. Contract termination; debarment.** A breach of the contract clauses in 29 CFR 5.5 may be grounds for termination of the contract and for debarment as a contractor and a subcontractor as provided in 29 CFR 5.12.

**8. Compliance with Davis-Bacon and Related Act Requirements.** All rulings and interpretations of the Davis-Bacon and Related Acts contained in 29 CFR Parts 1, 3, and 5 are herein incorporated by reference in this contract

**9. Disputes concerning labor standards.** Disputes arising out of the labor standards provisions of this contract shall not be subject to the general disputes clause of this contract. Such disputes shall be resolved in accordance with the procedures of the Department of Labor set forth in 29 CFR Parts 5, 6, and 7. Disputes within the meaning of this clause include disputes between the contractor (or any of its subcontractors) and HUD or its designee, the U.S. Department of Labor, or the employees or their representatives.

**10. (i) Certification of Eligibility.** By entering into this contract, the contractor certifies that neither it (nor he or she) nor any person or firm who has an interest in the contractor's firm is a person or firm ineligible to be awarded Government contracts by virtue of Section 3(a) of the Davis-Bacon Act or 29 CFR 5.12(a)(1) or to be awarded HUD contracts or participate in HUD programs pursuant to 24 CFR Part 24.

**(ii)** No part of this contract shall be subcontracted to any person or firm ineligible for award of a Government contract by virtue of Section 3(a) of the Davis-Bacon Act or 29 CFR 5.12(a)(1) or to be awarded HUD contracts or participate in HUD programs pursuant to 24 CFR Part 24.

**(iii)** The penalty for making false statements is prescribed in the U.S. Criminal Code, 18 U.S.C. 1001. Additionally, U.S. Criminal Code, Section 1 01 0, Title 18, U.S.C., "Federal Housing Administration transactions", provides in part: "Whoever, for the purpose of . . . influencing in any way the action of such Administration..... makes, utters or publishes any statement knowing the same to be false..... shall be fined not more than \$5,000 or imprisoned not more than two years, or both."

**11. Complaints, Proceedings, or Testimony by Employees.** No laborer or mechanic to whom the wage, salary, or other labor standards provisions of this Contract are applicable shall be discharged or in any other manner discriminated against by the Contractor or any subcontractor because such employee has filed any complaint or instituted or caused to be instituted any proceeding or has testified or is about to testify in any proceeding under or relating to the labor standards applicable under this Contract to his employer.

**B. Contract Work Hours and Safety Standards Act.** The provisions of this paragraph B are applicable where the amount of the prime contract exceeds \$100,000. As used in this paragraph, the terms "laborers" and "mechanics" include watchmen and guards.

**(1) Overtime requirements.** No contractor or subcontractor contracting for any part of the contract work which may require or involve the employment of laborers or mechanics shall require or permit any such laborer or mechanic in any workweek in which the individual is employed on such work to work in excess of 40 hours in such workweek unless such laborer or mechanic receives compensation at a rate not less than one and one-half times the basic rate of pay for all hours worked in excess of 40 hours in such workweek.

**(2) Violation; liability for unpaid wages; liquidated damages.** In the event of any violation of the clause set forth in subparagraph (1) of this paragraph, the contractor and any subcontractor responsible therefor shall be liable for the unpaid wages. In addition, such contractor and subcontractor shall be liable to the United States (in the case of work done under contract for the District of Columbia or a territory, to such District or to such territory), for liquidated damages. Such liquidated damages shall be computed with respect to each individual laborer or mechanic, including watchmen and guards, employed in violation of the clause set forth in subparagraph (1) of this paragraph, in the sum of \$10 for each calendar day on which such individual was required or permitted to work in excess of the standard workweek of 40 hours without payment of the overtime wages required by the clause set forth in sub paragraph (1) of this paragraph.

**(3) Withholding for unpaid wages and liquidated damages.** HUD or its designee shall upon its own action or upon written request of an authorized representative of the Department of Labor withhold or cause to be withheld from any moneys payable on account of work performed by the contractor or subcontractor under any such contract or any other Federal contract with the same prime contract, or any other Federally-assisted contract subject to the Contract Work Hours and Safety Standards Act which is held by the same prime contractor such sums as may be determined to be necessary to satisfy any liabilities of such contractor or subcontractor for unpaid wages and liquidated damages as provided in the clause set forth in subparagraph (2) of this paragraph.

**(4) Subcontracts.** The contractor or subcontractor shall insert in any subcontracts the clauses set forth in subparagraph (1) through (4) of this paragraph and also a clause requiring the subcontractors to include these clauses in any lower tier subcontracts. The prime contractor shall be responsible for compliance by any subcontractor or lower tier subcontractor with the clauses set forth in subparagraphs (1) through (4) of this paragraph.

**C. Health and Safety.** The provisions of this paragraph C are applicable where the amount of the prime contract exceeds \$100,000.

**(1)** No laborer or mechanic shall be required to work in surroundings or under working conditions which are unsanitary, hazardous, or dangerous to his health and safety as determined under construction safety and health standards promulgated by the Secretary of Labor by regulation.

(2) The Contractor shall comply with all regulations issued by the Secretary of Labor pursuant to Title 29 Part 1926 and failure to comply may result in imposition of sanctions pursuant to the Contract Work Hours and Safety Standards Act, (Public Law 91-54, 83 Stat 96). 40 USC 3701 et seq.

(3) The contractor shall include the provisions of this paragraph in every subcontract so that such provisions will be binding on each subcontractor. The contractor shall take such action with respect to any subcontractor as the Secretary of Housing and Urban Development or the Secretary of Labor shall direct as a means of enforcing such provisions.

---

## **Section 11**

### **Equal Opportunity Laws and Regulations**

(A) In addition to Contract specifications set forth below, the Contractor shall conduct and administer this Contract in compliance with:

- (1) Title VI of the Civil Rights Act of 1964 (Pub. L. 88-352) and implementing regulations issued at 24 CFR Part 1;
- (2) Title VIII of the Civil Rights Act of 1968 (Pub. L. 90-284), as amended, and implementing regulations;
- (3) Section 109 of the Housing and Community Development Act of 1974, as amended; and the regulations issued pursuant thereto (24 CFR Section 570.601);
- (4) Section 3 of the Housing and Urban Development Act of 1968, as amended, and implementing regulations of 24 CFR Part 135;
- (5) Executive Order 11246, as amended by Executive Order 11375 and 12086 and implementing regulations at 41 CFR Chapter 60;
- (6) Executive Order 11063, as amended by Executive Order 12259 and implementing regulations at 24 CFR Part 107;
- (7) Section 504 of the Rehabilitation Act of 1973 (Pub. L. 93-112), as amended, and implementing regulations when published for effect;
- (8) The Age Discrimination Act of 1975, as amended, (Pub. L. 94-135) and implementing regulations when published for effect;
- (9) The Minnesota Human Rights Act of 1974, as amended (Chapter 363).

### **Equal Opportunity and Affirmative Action**

(A) Contractors and Subcontractors that have a work force in excess of fifty (50) employees and a contract in excess of \$50,000.00 shall prepare and maintain an appropriate affirmative action plan in accordance with the provisions of 41 CFR 60 "Compliance Responsibility for Equal Opportunity".

(B) Non-segregated Facilities. The Contractor shall certify that he does not maintain or provide for his employees any segregated facilities at any of his establishments, and that he does not permit his employees to perform their services at any location, under his control, where segregated facilities are maintained. The Contractor covenants that he will not maintain or provide for his employees any segregated facilities at any of his establishments, and he will not permit his employees to perform their services at any location, under his control, where segregated facilities are maintained. As used in this paragraph the term "segregated facilities" means any waiting rooms, work areas, rest rooms and wash rooms, restaurants and other eating areas, time clocks, locker rooms and other storage or dressing areas, parking lots, drinking fountains, recreation or facilities provided for employees which are segregated by explicit directive or are in fact segregated on the basis of race, color, creed, religion, national origin, ancestry, age, marital status, status with respect to public assistance, and/or disability because of habit, local custom, or otherwise.

### **General Provisions Against Discrimination**

(A) In all hiring or employment made possible by or resulting from this Contract, there:

- (1) will not be any discrimination against any employee or applicant for employment because of race, color, creed, religion, national origin, ancestry, age, sex, marital status, status with respect to public assistance, and/or disability.
- (2) affirmative action will be taken to ensure that applicants are employed, and that employees are treated during employment without regard to their race, color, creed, religion, national origin, ancestry, age, sex, marital status, status with respect to public assistance, and/or disability. This requirement shall apply to, but not be limited to, the following: employment, upgrading, demotion or transfer; recruitment or recruitment advertising; lay-off or termination; rates of pay or other forms of compensation; and selection for training, including apprenticeship. There shall be posted in conspicuous places available to employees and applicants for employment, notices setting forth the provisions of this clause. All solicitations or advertisements for employees shall state that all qualified applicants will receive consideration for employment without regard to race, color, creed, religion, national origin, ancestry, age, sex, marital status, status with respect to public assistance, and/or disability.

(B) No person in the United States shall, on the grounds of race, color, creed, religion, national origin, age, sex, marital status, status with respect to public assistance, and/or disability, be excluded from participation in, be denied the benefits of, or be subject to discrimination under any program or activity made possible by or resulting from this Contract. The Contractor and each employer will comply with all requirements imposed by or pursuant to the regulations of the Federal Agency effectuating Title VI of the Civil Rights Act of 1966. The Contractor will note this requirement in all solicitations or advertisements for employees. The Contractor agrees to post in conspicuous places, available to employees and applicants for employment, notices to be provided setting forth the provisions of this nondiscrimination clause.

(C) The Contractor will send to each labor union or representative of workers with which he has a collective bargaining agreement or other contract or understanding, a notice advising the labor union or workers' representative of the Contractor's commitments under these provisions, and shall post copies of the notice in conspicuous places available to employees and applicants for employment.

(D) The Contractor hereby agrees that he will incorporate into any contract for construction work, or modification thereof, as defined in the regulations of the Secretary of Labor at 41 CFR Chapter 60, which is paid for in whole or in part with funds obtained pursuant to this Contract, the equal opportunity clause which is a part of these Contract Documents.

(E) The Contractor further agrees that he will be bound by the equal opportunity clause and other provisions of 41 CFR Chapter 60, with respect to his own employment practices when he participates in federally assisted construction work: **Provided:** That of the Contractor so participating is a State or Local Government, the above equal opportunity clause is not applicable to any agency, instrumentality, or subdivision of such government which does not participate in work on or under the Contract. Also, the Contractor will make his files available to inspection by appropriate government agencies and shall furnish those reports as may be required by said agencies.

(F) The Contractor agrees that he will assist and cooperate actively with the Federal Agency and the Secretary of Labor in obtaining the compliance of subcontractors with the equal opportunity clause and the rules, regulations, and relevant orders of the Secretary of Labor, that he will furnish the Federal Agency and the Secretary of Labor such information as they may require for the supervision of such compliance, and that he will otherwise assist the Federal Agency in the discharge of its primary responsibility for securing compliance.

(G) The Contractor further agrees that he will refrain from entering into any contract or any contract modification subject to Executive Order 11246 of September 24, 1965, with a subcontractor debarred from, or who has not demonstrated eligibility for, Government contracts and federally assisted construction contracts pursuant to the Executive Order. In addition, the Contractor agrees that if he fails or refuses to comply with these undertakings, the City or the Federal Agency may take any or all of the following actions: Terminate or suspend in whole or in part this Contract; refrain from extending any further assistance to the Contractor under the Project with respect to which the failure or refusal occurred until satisfactory assurance of future compliance has been received from such Contractor and refer the case to the Department of Justice for appropriate legal proceedings.



**Affirmative Action - "Construction Contracts" over \$10,000**

Notice of Requirement for Affirmative Action to Ensure Equal Employment Opportunity  
(Executive Order 11246)

1. The Offeror's or Bidder's attention is called to the "Equal Opportunity Clause" and the "Standard Federal Equal Employment Opportunity Construction Contract Specifications" set forth herein.

2. The goals and timetables for minority and female participation, expressed in percentage terms for the Contractor's aggregate workforce in each trade on all construction work in the covered area, are as follows:

<u>Timetables</u>	<u>Goals for minority participation (percent)</u>	<u>Goals for female participation (percent)</u>
From April 1, 1980 until revised	3.0	6.9

These goals are applicable to all the Contractor's construction work (whether or not it is Federal or federally assisted) performed in the covered area.

The Contractor's compliance with the Executive Order and the regulations in 41 CFR Part 60-4 shall be based on its implementation of the Equal Opportunity Clause, specific affirmative action obligations required by the specifications set forth in 41 CFR 60-4.3 (a), and its efforts to meet the goals established for the geographical area where the contract resulting from this solicitation is to be performed. The hours of minority and female employment and training must be substantially uniform throughout the length of the contract, and in each trade, and the contractor shall make a good faith effort to employ minorities and women evenly on each of its projects. The transfer of minority or female employees or trainees from Contractor to Contractor or from project to project for the sole purpose of meeting the Contractor's goals shall be a violation of the contract, the Executive Order and the regulations in 41 CFR Part 60-4. Compliance with the goals will be measured against the total work hours performed.

3. The Contractor shall provide written notification to the City and to the Director of the Office of Federal Contract Compliance Programs; U.S. Department of Labor, ESA/OFCCP, 16<sup>th</sup> Floor, 230 South Dearborn Street, Chicago, Illinois, 60604, within 10 working days of award of any construction subcontract and/or subcontract in excess of \$10,000 at any tier for construction work under the contract resulting from this solicitation. The notification shall list the name, address and telephone number of the contractor and/or subcontractor; employer identification number; estimated dollar amount of the prime contract; estimated dollar amount of the subcontract; estimated starting and completion dates of the subcontract; and the geographical area in which the contract is to be performed.

4. As used in this Notice, and in the Contract, the "covered area" is all work under a contract currently held with the City of Duluth, Minnesota.

**Standard Federal Equal Employment Opportunity**  
**Construction Contract Specifications (Executive Order 11246)**

1. As used in these specifications:

- a) "Director" means Director, Office of Federal Contract Compliance Programs, United States Department of Labor; or any person to whom the Director delegates authority;
- b) "Employer identification number" means the Federal Social Security number used on the Employer's Quarterly Federal Tax Return, U.S. Treasury Department Form 941.
- c) "Minority" includes:
  - (iii) Black (all persons having origins in any of the Black African racial groups not of Hispanic origin);
  - (iv) Hispanic (all persons of Mexican, Puerto Rican, Cuban, Central or South American or other Spanish Culture or origin, regardless of race);
  - (v) Asian and Pacific Islander (all persons having origins in any of the original peoples of the Far East, Southeast Asia, the Indian Subcontinent, or the Pacific Islands); and
  - (vi) American Indian or Alaskan Native (all persons having origins in any of the original peoples of North America and maintaining identifiable tribal affiliations through membership and participation or community identification).

2. Whenever the Contractor, or any Subcontractor at any tier, subcontracts a portion of the work involving any construction trade, it shall physically include in each subcontract in excess of \$10,000 the provisions of these specifications and the Notice which contains the applicable goals for minority and female participation and which is set forth in the solicitations from which this contract resulted.

3. If the Contractor is participating (pursuant to 41 CFR 60-4.5) in a Hometown Plan approved by the U.S. Department of Labor in the covered area either individually or through an association, its affirmative action obligations on all work in the Plan area (including goals and timetables) shall be in accordance with that Plan for those trades which have unions participating in the Plan. Contractors must be able to demonstrate their participation in and compliance with the provisions of any such Hometown Plan. Each Contractor or Subcontractor participating in an approved Plan is individually required to comply with its obligations under the EEO clause, and to make a good faith effort to achieve each goal under the Plan in each trade in which it has employees. The overall good faith performance by other Contractors or Subcontractors toward a goal in approved Plan does not excuse any covered Contractor's or Subcontractor's failure to take good faith efforts to achieve the Plan goals and timetables.

4. The Contractor shall implement the specific affirmative action standards provided in paragraphs 7a through p of these specifications. The goals set forth in the solicitation from which this contract resulted are expressed as percentages of the total hours of employment and training of minority and female utilization the Contractor should reasonably be able to achieve in each construction trade in which it has employees in the covered area. The Contractor is expected to make substantially uniform progress toward its goals in each craft during the period specified.

5. Neither the provisions of any collective bargaining agreement, nor the failure by a union with whom the Contractor has a collective bargaining agreement, to refer either minorities or women shall excuse the Contractor's obligations under these specifications, Executive Order 11246, or the regulations promulgated pursuant thereto.

6. In order for the non-working training hours of apprentices and trainees to be counted in meeting the goals, such apprentices and trainees must be employed by the Contractor during the training period, and the Contractor must have made a commitment to employ the apprentices and trainees at the completion of their training, subject to the availability of employment opportunities. Trainees must be trained pursuant to training programs approved by the U.S. Department of Labor.

7. The Contractor shall take specific affirmative actions to ensure equal employment opportunity. The evaluation of the Contractor's compliance with these specifications shall be based upon its effort to achieve maximum results from its actions. The Contractor shall document these efforts fully, and shall implement affirmative action steps at least as extensive as the following:

a. Ensure and maintain a working environment free of harassment, intimidation, and coercion at all sites, and in all facilities at which the Contractor's employees are assigned to work. The Contractor, where possible, will assign two or more women to each construction project. The Contractor shall specifically ensure that all foremen, superintendents, and other on-site supervisory personnel are aware of and carry out the Contractor's obligation to maintain such a working environment, with specific attention to minority or female individuals working at such sites or in such facilities.

b. Establish and maintain a current list of minority and female recruitment sources, provide written notification to minority and female recruitment sources and to community organizations when the Contractor or its unions have employment opportunities available, and maintain a record of the organizations' responses.

c. Maintain a current file of the names, addresses and telephone numbers of each minority and female off-the-street applicant and minority or female referral from a union, a recruitment source or community organization and of what action was taken with respect to each such individual. If such individual was sent to the union hiring hall for referral and was not referred back to the Contractor by the union or, if referred, not employed by the Contractor, this shall be documented in the file with the reason therefor, along with whatever additional actions the Contractor may have taken.

d. Provide immediate written notification to the Director when the union or unions with which the Contractor has a collective bargaining agreement has not referred to the Contractor a minority person or woman sent by the Contractor, or when the Contractor has other information that the union referral process has impeded the Contractor's efforts to meet its obligations.

e. Develop on-the-job training opportunities and/or participate in training programs for the area which expressly include minorities and women, including upgrading programs and apprenticeship and trainee programs relevant to the Contractor's employment needs, especially those programs funded or approved by the Department of Labor. The Contractor shall provide notices of these programs to the sources compiled under 7b above.

f. Disseminate the Contractor's EEO policy by providing notice of the policy to unions and training programs and requesting their cooperation in assisting the Contractor in meeting its EEO obligations; by including it in any policy manual and collective bargaining agreement; by publicizing it in the company newspaper, annual report, etc.; by specific review of the policy with all management personnel and with all minority and female employees at least once a year; and by posting the company EEO policy on bulletin boards accessible to all employees at each location where construction work is performed.

g. Review, at least annually, the company's EEO policy and affirmative action obligations under these specifications with all employees having any responsibility for hiring, assignment, layoff, termination or other employment decisions including specific review of these items with onsite supervisory personnel such as Superintendents, General Foremen, etc., prior to the initiation of construction work at any job site. A written record shall be made and maintained identifying the time and place of these meetings, persons attending, subject matter discussed, and disposition of the subject matter.

h. Disseminate the Contractor's EEO policy externally by including it any advertising in the news media, specifically including minority and female news media, and providing written notification to and discussing the Contractor's EEO policy with other Contractors and Subcontractors with whom the Contractor does or anticipates doing business.

i. Direct its recruitment efforts, both oral and written, to minority, female and community organizations, to schools with minority and female students and to minority and female recruitments and training organizations serving the Contractor's recruitment area and employment needs. Not later than one month prior to the date for the acceptance of applications for apprenticeship or other training by any recruitment source, the Contractor shall send written notification to organizations such as the above, describing the openings, screening procedures, and tests to be used in the selection process.

j. Encourage present minority and female employees to recruit other minority persons and women and, where reasonable, provide after school, summer and vacation employment to minority and female youth both on the site and in other areas of a Contractor's work force.

k. Validate all tests and other selection requirements where there is an obligation to do so under 41 CFR Part 60-3.

l. Conduct, at least annually, an inventory and evaluation at least of all minority and female personnel for promotional opportunities and encourage these employees to seek or to prepare for, through appropriate training, etc., such opportunities.

m. Ensure that seniority practices, job classifications, work assignments and other personnel practices, do not have a discriminatory effect by continually monitoring all personnel and employment related activities to ensure that the EEO policy and the Contractor's obligations under these specifications are being carried out.

n. Ensure that all facilities and company activities are nonsegregated except that separate or single-user toilet and necessary changing facilities shall be provided to assure privacy between the sexes.

o. Document and maintain a record of all solicitations of officers for subcontracts from minority and female construction contractors and suppliers, including circulation of solicitations to minority and female contractor associations and other business associations.

p. Conduct a review, at least annually, of all supervisor's adherence to and performance under the Contractor's EEO policies and affirmative action obligations.

8. Contractors are encouraged to participate in voluntary associations which assist in fulfilling one or more of their affirmative action obligations (7a through p). The efforts of a contractor association, joint contractor-union, contractor-community, or other similar group of which the contractor is a member and participant, may be asserted as fulfilling any one or more of its obligations under 7a through p of these Specifications provided that the contractor actively participates in the group, makes every effort to assure that the group has a positive impact on the employment of minorities and women in the industry, ensures that the concrete benefits of the program are reflected in the Contractor's minority and female workforce participation, makes a good faith effort to meet its individual goals and timetables, and can provide access to documentation which demonstrates the effectiveness of actions taken on behalf of the Contractor. The obligation to comply, however, is the Contractor's and failure of such a group to fulfill an obligation shall not be a defense for the Contractor's noncompliance.

9. A single goal for minorities and a separate single goal for women have been established. The Contractor, however, is required to provide equal employment opportunity and to take affirmative action for all minority groups, both male and female, and all women, both minority and non-minority. Consequently, the Contractor may be in violation of the Executive Order if a particular group is employed in a substantially disparate manner (for example, even though the Contractor has achieved its goals for women generally, the Contractor may be violation of the Executive Order if a specific minority group of women is underutilized).

10. The Contractor shall not use the goals and timetables or affirmative action standards to discriminate against any person because of race, color, creed, religion, national origin, sex, ancestry, age, marital status, status with respect to public assistance and/or disability.

11. The Contractor shall not enter into any Subcontract with any person or firm debarred from Government contracts pursuant to Executive Order 11246.

12. The Contractor shall carry out such sanctions and penalties for violation of these specifications and of the Equal Opportunity Clause, including suspension, termination and cancellation of existing subcontracts as may be imposed or ordered pursuant to Executive Order 11246, as amended, and its implementing regulations, by the Office of Federal Contract Compliance Programs. Any Contractor who fails to carry out such sanctions and penalties shall be in violation of these specifications and Executive Order 11246, as amended.

13. The Contractor, in fulfilling its obligations under these specifications, shall implement specific affirmative action steps, at least as extensive as those standards prescribed in paragraph 7 of these specifications, so as to achieve maximum results from its efforts to ensure equal employment opportunity. If the Contractor fails to comply with the requirements of the Executive Order, the implementing regulations, or these specifications, the Director shall proceed in accordance with 41 CFR 60-4.8.

14. The Contractor shall designate a responsible official to monitor all employment related activity to ensure that the company EEO policy is being carried out, to submit reports relating to the provisions hereof as may be required by the Government and to keep records. Records shall at least include for each employee the name, address, telephone numbers, construction trade, union affiliation if any, employee identification number when assigned, social security number, race, sex, status (e.g., mechanic, apprentice, trainee, helper, or laborer), dates of changes in status, hours worked per week in the indicated trade, rate of pay, and locations at which the work was performed. Records shall be maintained in an easily understandable and retrievable form; however, to the degree that existing records satisfy this requirement, contractors shall not be required to maintain separate records.



15. Nothing herein provided shall be construed as a limitation upon the application of other laws which establish different standards of compliance or upon the application of requirements for the hiring of local or other area residents (e.g., those under the Public Works Employment Act of 1977 and the Community Development Block Grant Program).

**Affirmative Action for Handicapped Workers**

(applies to contracts in excess of \$2,500)

(A) The Contractor will not discriminate against any employee or applicant for employment because of physical or mental handicap in regard to any position for which the employee or applicant is qualified. The Contractor agrees to take affirmative action to employ, advance in employment and otherwise treat qualified handicapped individuals without discrimination based upon their physical or mental handicap in all employment practices such as the following: Employment, upgrading, demotion or transfer, recruitment, advertising, layoff or termination, rates of pay or other forms of compensation, and selection for training, including apprenticeship.

(B) The Contractor agrees to comply with the rules, regulations, and relevant orders of the Secretary of Labor issued pursuant to the Act.

(C) In the event of the Contractor's noncompliance with the requirements of this clause, actions for noncompliance may be taken in accordance with the rules, regulations and relevant orders of the Secretary of Labor issued pursuant to the Act.

(D) The Contractor agrees to post in conspicuous places, available to employees and applicants for employment, notices in a form to be prescribed by the Director, provided by or through the contracting officer. Such notices shall state the Contractor's obligation under the law to take affirmative action to employ and advance in employment qualified handicapped employees and applicants for employment, and the rights of applicants and employees.

(E) The Contractor will notify each labor union or representative of workers with which it has a collective bargaining agreement or other contract understanding, that the Contractor is bound by the terms of Section 503 of the Rehabilitation Act of 1973, and is committed to take affirmative action to employ and advance in employment physically and mentally handicapped individuals.

(F) The Contractor will include the provisions of this clause in every subcontract or purchase order of \$2,500 or more unless exempted by rules, regulations, or orders of the Secretary issued pursuant to Section 503 of the Act, so that such provisions will be binding upon each subcontractor or vendor. The Contractor will take such action with respect to any subcontract or purchase order as the Director of the Office of Federal Contract Compliance Programs may direct to enforce such provisions, including action for noncompliance.

**Affirmative Action for Disabled Veterans and Veterans of the Vietnam Era**

(applies to contracts in excess of \$10,000)

(A) The Contractor will not discriminate against any employee or applicant for employment because he or she is a disabled veteran or veteran of the Vietnam era in regard to any position for which the employee or applicant for employment is qualified. The Contractor agrees to take affirmative action to employ, advance in employment and otherwise treat qualified disabled veterans and veterans of the Vietnam era without discrimination based upon their disability or veterans status in all employment practices such as the following: Employment, upgrading, demotion or transfer, recruitment, advertising, layoff or termination, rates of pay or other forms of compensation, and selection for training, including apprenticeship.

(B) The Contractor agrees that all suitable employment openings of the Contractor which exist at the time of the execution of this contract and those which occur during the performance of this contract, including those not generated by this contract and including those occurring at an establishment of the Contractor other than the one wherein the contract is being performed but excluding those of independently operated corporate affiliates, shall be listed at an appropriate local office of the State employment service system wherein the opening occurs. The Contractor further agrees to provide such reports to such local office regarding employment openings and hires as may be required.

State and local government agencies holding Federal contracts of \$10,000 or more shall also list all their suitable openings with the appropriate office of the State employment service, but are not required to provide those reports set forth in paragraphs (D) and (E).

(C) Listing of employment openings with the employment service system pursuant to this clause shall be made at least concurrently with the use of any other recruitment source or effort and shall involve the normal obligations which attach to the placing of a bona fide job order, including the acceptance of referrals of veterans and non-veterans. The listing of employment openings does not require the hiring of any particular job applicant or from any particular group of job applicants, and nothing herein is intended to relieve the Contractor from any requirements in Executive Orders or regulations regarding nondiscrimination in employment.

(D) The reports required by paragraph (B) of this clause shall include, but not be limited to, periodic reports which shall be filed at least quarterly with the appropriate local office or, where the Contractor has more than hiring location in a State, with the central office of that State employment service. Such reports shall indicate for each hiring location (1) the number of individuals hired during the reporting period, (2) the number of non-disabled veterans of the Vietnam era hired, (3) the number of disabled veterans of the Vietnam era hired, and (4) the total number of disabled veterans hired. The reports should include covered veterans hired for on-the-job training under 38 U.S.C. 1787. The Contractor shall maintain at each hiring location copies of the reports submitted until the expiration of one year after final payment under the contract, during which time these reports and related documentation shall be made available, upon request, for examination by any authorized representatives of the contracting officer of the Secretary of Labor. Documentation would include personnel records respecting job openings, recruitment and placement.

(E) Whenever the Contractor becomes contractually bound to the listing provisions of this clause, it shall advise the employment service system in each State where it has establishments of the name and location of each hiring location in the State. As long as the Contractor is contractually bound to these provisions, and has so advised the State system, there is no need to advise the State system of subsequent contracts. The Contractor may advise the State system when it is no longer bound by this contract clause.

(F) This clause does not apply to the listing of employment openings which occur and are filled outside of the 50 States, the District of Columbia, Puerto Rico, Guam, and the Virgin Islands.

(G) The provisions of paragraphs (B), (C), (D), and (E) of this clause do not apply to openings which the Contractor proposes to fill from within his own organization or to fill pursuant to a customary and traditional employer-union hiring arrangement for that opening.

(H) As used in this clause:

(1) "All suitable employment openings" includes, but is not limited to, openings which occur in the following job categories: Production and non-production; plant and office; laborers and mechanics; supervisory and non-supervisory; technical; and executive, administrative, and professional openings as are compensated on a salary basis of less than \$25,000 per year. This term includes full-time employment, temporary employment of more than 3 days' duration, and part-time employment. It does not include openings which the Contractor proposes to fill from within his own organization or to fill pursuant to a customary and traditional employer-union hiring arrangement nor openings in an educational institution which are restricted to students of that institution. Under the most compelling circumstances an

employment opening may not be suitable for listing, including such situations where the needs of the Government cannot reasonably be otherwise supplied, where listing would be contrary to national security, or where the requirement of listing would otherwise not be for the best interest of the Government.

(2) "Appropriate office of the State employment service system" means the local office of the Federal-State national system of public employment offices with assigned responsibility for serving the area where the employment opening is to be filled, including the District of Columbia, Guam, Puerto Rico, and the Virgin Islands.

(3) "Openings which the Contractor proposes to fill from within his own organization" means employment openings for which no consideration will be given to persons outside the Contractor's organization (including any affiliates, subsidiaries, and the parent companies) and includes any openings which the Contractor proposes to fill from regularly established "recall" lists.

(4) "Openings which the Contractor proposes to fill pursuant to a customary and traditional employer-union hiring arrangement" means employment openings which the Contractor proposes to fill from union halls, which is part of the customary and traditional hiring relationship which exists between the Contractor and representatives of his employees.

(I) The Contractor agrees to comply with the rules, regulations, and relevant orders of the Secretary of Labor issued pursuant to the Act.

(J) In the event of the Contractor's noncompliance with the requirements of this clause, actions for noncompliance may be taken in accordance with the rules, regulations and relevant orders of the Secretary of Labor issued pursuant to the Act.

(K) The Contractor agrees to post in conspicuous places, available to employees and applicants for employment, notices in a form to be prescribed by the Director, provided by or through the contracting officer. Such notices shall state the Contractor's obligation under the law to take affirmative action to employ and advance in employment qualified disabled veterans and veterans of the Vietnam era for employment, and the rights of applicants and employees.

(L) The Contractor will notify each labor union representative of workers with which it has a collective bargaining agreement or other contract understanding, that the Contractor is bound by the terms of the Vietnam Era Veterans Readjustment Assistance Act, and is committed to take affirmative action to employ and advance qualified disabled veterans and veterans of the Vietnam era..

(M) The Contractor will include the provisions of this clause in every subcontract or purchase order of \$10,000 or more unless exempted by rules, regulations, or orders of the Secretary issued pursuant to the Act, so that such provisions will be binding upon each subcontractor or vendor. The Contractor will take such action with respect to any subcontract or purchase order as the Director of the Office of Federal Contract Compliance Programs may direct to enforce such provisions, including action for noncompliance.

## **Section 12**

### **Employment Opportunities - "HUD Section 3"**

#### **General**

These requirements apply to the City of Duluth contracts receiving assistance under the U.S. Department of Housing and Urban Development (HUD) Community Development Block Grant (CDBG) Program.

#### **Type of Covered Projects**

24CFR570.607 (b) of the HUD CDBG Program Regulations state in part "... that employment and other economic opportunities arising in connection with housing rehabilitation, housing construction, or other public construction projects shall to the greatest extent feasible, and consistent with existing Federal, State, and local laws and regulations be given to low- and very low-income persons.

#### **Thresholds**

In accordance with the provisions of 24CFR135.3(a) (3) (ii) (A), the requirements of this Section apply to those recipients as defined at 24CFR135.5 when the amount of this contract exceeds \$200,000.

In addition, in accordance with the provisions of 24CFR135.3 (a) (3) (ii) (B), the requirements of this Section apply to any contractor or subcontractor whose contract exceeds \$100,000 as a result of assistance provided under this contract.

#### **Requirements (Section 3 Clause)**

(A) The work to be performed under this contract is subject to the requirements of Section 3 of the Housing and Urban Development Act of 1968, as amended, 12 U.S.C. 1701u (section 3). The purpose of Section 3 is to ensure that employment and other economic opportunities generated by HUD assistance or HUD-assisted projects covered by section 3, shall, to the greatest extent feasible, be directed to low- and very low-income persons, particularly persons who are recipients of HUD assistance for housing.

(B) The parties to this contract agree to comply with HUD's regulations in 24 CFR part 135, which implement section 3. As evidenced by their execution of this contract, the parties to this contract certify that they are under no contractual or other impediment that would prevent them from complying with the part 135 regulations.

(C) The contractor agrees to send to each labor organization or representative of workers with which the contractor has a collective bargaining agreement, or other understanding, if any, a notice advising the labor organization or workers' representative of the contractor's commitments under this section 3 clause, and will post copies of the notice in conspicuous places at the work site where both employees and applicants for training and employment positions can see the notice. The notice shall describe the section 3 preference, shall set forth minimum number and job titles subject to hire, availability of apprenticeship and training positions, the qualifications for each; and the name and location of the person(s) taking applications for each of the positions; and the anticipated date the work shall begin.

(D) The Contractor agrees to include this section 3 clause in every subcontract subject to compliance with regulations in 24 CFR part 135, and agrees to take appropriate action, as provided in an applicable provision of the subcontract or in this section 3 clause, upon a finding that the subcontractor is in violation of the regulations in 24 CFR part 135. The contractor will not subcontract with any subcontractor where the contractor has notice or knowledge that the subcontractor has been found in violation of the regulations in 24 CFR part 135.

(E) The contractor will certify that any vacant employment positions, including training positions, that are filled (1) after the contractor is selected but before the contract is executed, and (2) with persons other than those to whom the regulations of 24 CFR part 135 require employment opportunities to be directed, were not filled to circumvent the contractor's obligation under 24 CFR part 135.

(F) Noncompliance with HUD's regulations in 24 CFR part 135 may result in sanctions, termination of this contract for default, and debarment or suspension from future HUD-assisted contracts.

**Section 13**  
**Federal Requirements for Minority/Women Business Enterprises Contract Guidance - MPFA**  
**General**

Municipalities that receive loan funding must comply with Federal requirements concerning utilization of Minority Business Enterprises (MBE) and Women's Business Enterprises (WBE). These requirements are designed to encourage the prime contractors to utilize MBEs and WBEs whenever procurement opportunities occur.

**Regulation**

40 C.F.R. Section 35.3145(d) Application of other Federal Authorities, M/WBE Requirements

Executive Orders No. 11625, 12138 and 12432 - Promoting the use of M/WBEs

Section 129 of Public Law 100-590 - Small Business Administration Reauthorization and Amendment Act of 1988

Regulations detailed in the EPA's *Cross-Cutting Federal Authorities - Clean Water Act State Revolving Fund Program and Safe Drinking Water Act State Revolving Fund Program*

**Implementation**

The "fair share" target percentage participation proposed for this project is 3.5 percent (3.5%) for MBE and 11.5 percent (11.5%) for WBE.

If the Contractor intends to let any subcontractors for a portion of the work, the Contractor shall take affirmative steps to assure that minority and women businesses are utilized when possible as sources of supplies, equipment, construction and services. Affirmative steps shall include the following:

- a) Include qualified minority businesses on solicitation lists.
- b) Assure that minority businesses are solicited whenever they are potential sources.
- c) When economically feasible, divide total requirements into smaller tasks or quantities so as to permit maximum small and minority business participation.
- d) Where the requirement permits, establish delivery schedules, which will encourage participation by minority businesses.
- e) Use the services and assistance of the Office of Minority Business Enterprise of the Department of Commerce.

The low bidder will be required to submit to the City of Duluth documentation of his good faith efforts to meet the targeted goals of utilizing MBEs and WBEs.

---

**Section 14 - Forms**

**Minnesota Department of Transportation and City of Duluth, Minnesota  
funded certified payroll forms**

- Statement of Compliance Form  
[www.dot.state.mn.us/const/labor/lcuforms.html](http://www.dot.state.mn.us/const/labor/lcuforms.html)
- Certified Payroll Form  
[www.dol.gov/esa/forms/whd/WH347.pdf](http://www.dol.gov/esa/forms/whd/WH347.pdf)

**U. S. Department of Housing and Urban Development and federal  
government funded certified payroll forms**

- Statement of Compliance Form & Certified Payroll Forms  
[www.dol.gov/esa/forms/whd/WH347.pdf](http://www.dol.gov/esa/forms/whd/WH347.pdf)
- Fringe Benefit Form - use the second page of the MnDOT Statement of Compliance (form 21658 3/01)  
[www.dot.state.mn.us/const/labor/lcuforms.html](http://www.dot.state.mn.us/const/labor/lcuforms.html)

**Minnesota Department of Transportation Trucking Requirements**

- Month End Trucking Report
- Month End Trucking Report Statement of Compliance
- Definitions and instructions: [www.dot.state.mn.us/const/labor/lcuforms.html](http://www.dot.state.mn.us/const/labor/lcuforms.html)

CITY OF DULUTH - PART II -  
SUPPLEMENTARY GENERAL CONDITIONS FOR FEDERALLY AND/OR CITY ASSISTED ACTIVITIES  
(revised 6/11/10)

The following conditions take precedence over any conflicting conditions in this Contract.

<u>Section</u>	<u>Title</u>
1	Restrictions on Disbursements, Subcontractors Federal Agency Requirements, Separability, Property
2	Miscellaneous Provisions
3	Definitions
4	Environmental Provisions
5	Contract Compliance
6	Records, Reports and Information, Audits and Inspections
7	Conflict of Interest and Lobbying
8	Labor Standards - Physical Improvement Projects
9	Minnesota Department of Transportation Specification 1960 Partial Payments
10	Housing and Urban Development (HUD) Section 4010
11	Equal Opportunity and Affirmative Action
12	Employment Opportunities - "HUD Section 3"
13	Federal Requirements for Minority/Women Business Enterprises Contract Guidance - MPFA
14	Forms

**Section I**

**Restrictions on Disbursements**

No money under this Contract shall be disbursed by the City to any Contractor except pursuant to a written contract which incorporates the applicable PART II, Supplementary General Conditions for Federally and/or City Assisted Activities, and unless the Contractor is in compliance with the Federal Agency requirements with regard to accounting and fiscal matters to the extent they are applicable.

**Subcontractors**

(A) The Contractor shall include in any subcontract the clauses set forth in the PART II, Supplementary General Conditions for Federally and/or City Assisted Activities in their entirety and also a clause requiring the subcontractors to include these clauses in any lower tier subcontracts which they may enter into, together with a clause requiring this insertion in any further subcontracts that may in turn be made.

(B) The Contractor shall not subcontract any part of the work covered by this Contract or permit subcontracted work to be further subcontracted without the City's prior written approval of the subcontractors. The City will not approve any subcontractor for work covered by this Contract who is at the time ineligible under the provisions of any applicable regulations issued by a Federal Agency or the Secretary of Labor, United States Department of Labor, to receive an award of such subcontract.

**Federal Agency Requirements**

Unearned payments under this Contract may be suspended or terminated upon refusal to accept any additional conditions that may be imposed by the Federal Agency at any time; or if the grant, if applicable, to the City under which this Contract is made is suspended or terminated.

**Separability**

If any provisions of this Contract is held invalid, the remainder of this Contract shall not be affected thereby if such remainder would then continue to conform to the terms and requirements of applicable law.

**Property**

Acquisition, use, and disposal of all property, materials and goods acquired as a result of activities made possible by this Contract shall be accomplished in accordance with the applicable provisions of Federal Management Circular (FMC)-74-7, as amended.

**Section 2**

**Miscellaneous Provisions**

(A) **Copyrights.** In the event this Contract results in a book or other copyrightable material, the author is free to copyright the work, but Federal Agency and the City reserve a royalty-free, nonexclusive, and irrevocable license to reproduce, publish or otherwise use, all copyrighted material and all material which can be copyrighted.

(B) **Patents.** Any discovery or invention arising out of or developed in the course of work aided by this Contract shall be promptly and fully reported to the Federal Agency and the City for determination by the Federal Agency as to whether patent protection on such invention or discovery shall be sought and how the rights in the invention or discovery, including rights under any patent issued thereon, shall be disposed of and administered in order to protect the public interests.

(C) **Political Activity Prohibited.** None of the funds, materials, property or services provided directly or indirectly under this Contract shall be used in the performance of this Contract on any partisan political activity, or to further the election or defeat of any candidate for public office.

(D) **Lobbying Prohibited.** None of the funds under this Contract shall be used for publicity or propaganda purposes designed to support or defeat legislation pending before the Congress or the City.

(E) **Prohibition of and Elimination of Lead-Based Paint Hazard.** Notwithstanding any other provision, the Agency and Contractor agree to comply with the regulation issued by the Secretary of Housing and Urban Development set forth in 37 F. R. 22732-3 and all applicable rules and orders issued thereunder which prohibit the use of lead-based paint in residential structures undergoing Federally assisted construction or rehabilitation and require the elimination of lead-based paint hazards. Every contract or subcontract, including paint, pursuant to which such Federally assisted construction or rehabilitation is performed shall include appropriate provisions prohibiting the use of lead-based paint.

(F) **Architectural Barriers Act.** The design for and construction of any facility funded in whole or in part by this Contract shall be in conformance with the American Standard Specification for Making Buildings and Facilities Accessible and Usable by the Physically Handicapped, Number A-117.1-1971, as modified.

(G) **Relocation and Acquisition.** Any relocation or acquisition resulting from activities funded in whole or in part by this Contract shall be in conformance with the provisions of the Uniform Relocation Assistance and Real Property Acquisition Policies Act of 1970 (40 U.S.C. 4601) and the implementing regulations 24CFR Part 42.

(H) **Prohibition Against Payments of Bonus or Commission.** The assistance provided under this Contract shall not be used in the payment of any bonus or commission for the purpose of obtaining Federal Agency approval for such assistance, or Federal Agency approval of applications for additional assistance, or any other approval or concurrence of a Federal Agency required under this Contract, Federal Law or Federal Regulations thereto; provided, however, that reasonable fees or bonafide technical, consultant, managerial or other such services, other than actual solicitation, are not hereby prohibited if otherwise eligible as project costs.

**(I) Hatch Act.** Where applicable, the Contractor will comply with the provisions of the Hatch Act which limits the political activity of the Contractor's employees.

---

### **Section 3**

#### **Definitions**

(A) City means the City of Duluth, Contracting Officer, or other persons authorized to act on behalf of the City of Duluth.

(B) Contracting Officer is the delegated representative of the City who has the responsibility for administering the Project.

(C) Contractor means an entity, whether public or private, which furnishes (other than standard commercial supplies, office space or printing services) to the City, products, services or supplies as described in this project Contract.

(D) Federal Agency means the United States, the District of Columbia, and any executive department, independent establishment, administrative agency, or instrumentality of the United States or of the District of Columbia, including any corporation, all or substantially all of the stock of which is beneficially owned by the United States, by the District of Columbia, or by any of the foregoing departments, establishments, agencies, and instrumentalities. The term Federal Agency shall also include the person or persons authorized to act on behalf of said Federal Agency.

(E) Project means the activities to be undertaken by the Contractor as described in this Contract, which from time to time may be amended by mutual consent of the City and Contractor.

(F) Subcontractor means an entity, regardless of tier, which has entered into an agreement with the Contractor or another Subcontractor, to undertake certain Project activities as described in that agreement.

(G) The term labor standards, as used in the Contract, means the requirements of the Davis-Bacon Act, the Contract Work Hours and Safety Standards Act (other than those relating to safety and health), the Copeland Act, and the prevailing wage provisions of the other statutes listed in 20 CFR 5.1.

(H) Work means all labor necessary to produce the construction required by the Contract Documents, all materials and equipment incorporated or to be incorporated in such construction, products, services, or supplies required by the Contract Documents, or any other requirements set forth in the Contract.

(I) Additional Definitions, that are applicable to the Labor Standards provisions - Section 8 - of this Contract can be found in 29CFR5.2 as published by the U.S. Department of Labor and said definitions are hereby incorporated by reference into the provisions of this Contract.

---

### **Section 4**

#### **Environmental Provisions**

(A) The Contractor agrees to follow the regulations, requirements, policies, goals and procedures set forth by the Council on Environmental Quality (CEQ) under provisions of the National Environmental Policy Act (NEPA) (Pub. L 91-190, 42 U.S.C. 4321 et seq.), Executive Order 11514, and 40 CFR Part 1500.

(B) **Historic Properties.** The Contractor agrees to follow the regulations, requirements, policies, goals, and procedures set forth under provisions of the National Historic Preservation Act of 1966 (Pub. L. 89-665); Preservation of Historic and Archeological Data Act of 1974 (Pub. L. 93-291); Executive Order 11593; 36 CFR , Part 800 and applicable State legislation or regulations.

(C) **Coastal Zones and Wetlands.** The Contractor agrees to follow the regulations, requirements, policies, goals and procedures set forth under provisions of the Coastal Zone Management Act of 1972 (Pub. L. 92-583) and applicable State legislation or regulations.

(D) **Noise.** The Contractor agrees to comply with provisions set forth in the U.S. Department of Housing and Urban Development Handbook 1390.2, Noise Abatement and Control, Department Policy, Responsibility and Standards, 1971.

(E) **Flood Plain.** The Contractor agrees to comply with the provisions set forth in the Flood Disaster Protection Act of 1973 (Pub. L. 93-234) and implementing regulations; Title 24, Chapter X, Subchapter B, National Flood Insurance Program, Executive Order 11296, and Executive Order 11988 relating to the evaluation of flood hazards.

(F) **Air Quality.** The Contractor agrees to comply with provisions set forth in the Clean Air Act (Pub. L. 90-148) and Clean Air Act Amendments of 1970 (Pub. L. 91-604); and applicable U.S. Environmental Protection Agency implementing regulations.

(G) **Water Quality.** The Contractor agrees to comply with the provisions set forth in the Federal Water Pollution Control Act (Pub. L. 92-500) and applicable U.S. Environmental Protection Agency implementing regulations, and Executive Order 11288 relating to the prevention, control, and abatement of water pollution.

(H) **Wildlife.** The Contractor agrees to comply with the provisions of the Fish and Wildlife Coordination Act (Pub. L. 85-264).

---

### **Section 5**

#### **Contract Compliance**

(A) In the event of the Contractor's noncompliance with the provisions of this Contract or with any of the said regulations, the City may withhold payment(s) until evidence of compliance by the Contractor has been demonstrated, or the Contract may be canceled, terminated or suspended in whole or in part and the Contractor may be declared ineligible for further City contracts.

(B) In the event the Contract is terminated or canceled as a result of noncompliance with any of the provisions of this Contract, the City may subject to bids the remainder of the Project for which this Contract was made. The City shall have the right upon termination or suspension to withhold all further payments under this Contract to the Contractor. Upon the award of a new contract for the remainder of the Project, the City shall pay to the Contractor an amount no more than the balance remaining due to the Contractor less the sum of the costs incurred by the City which are necessary in preparing the new bid specifications. In the event the amount paid the Contractor prior to the date of termination or cancellation exceeds the full amount of this Contract less the cost of the new contract and the additional costs mentioned above, the Contractor agrees to reimburse the City for such excess amount within ninety days after the new contract is awarded by the above procedures.

(C) Provisions contained in subparagraph (A) and (B) above shall not be interpreted as precluding any authorized Federal, State, or County governmental unit from exercising their legal administrative or other responsibilities in respect to the enforcement by said governmental units of laws or regulations concerning activities of the Contractor.

---

### **Section 6**

#### **Records**

(A) **Establishment and Maintenance of Records.** Records shall be maintained in accordance with requirements prescribed by the Federal Agency or the City with respect to all matters covered by this Contract. Except as otherwise authorized by the Federal Agency, such records shall be maintained for a period of three years after receipt of final payment under this Contract.

(B) **Documentation of Costs.** All costs shall be supported by properly executed payrolls, time records, invoices, contracts, or vouchers, or other official documentation evidencing in proper detail the nature and propriety of the charges. All checks, payrolls, invoices, contracts, vouchers, orders, or other accounting documents pertaining in whole or in part to this Contract shall be clearly identified and readily accessible.

#### **Reports and Information**

At such times and in such forms as the Federal Agency or the City may require, there shall be furnished to the Federal Agency or the City such statements, records, data and information as the Federal Agency or the City may request pertaining to matters covered by this Contract.

#### **Audits and Inspection**

At any time during normal business hours and as often as the City, the Federal Agency and/or the Comptroller General of the United States may deem necessary, there shall be made available to the City, the Federal Agency and/or representatives of the Comptroller General for examination of all its records with respect to all matters covered by this Contract and will permit the City, the Federal Agency and/or representative of the Comptroller General to audit, examine and make excerpts or transcripts from such records, and to make audits of all contracts, invoices, materials, payrolls, records of personnel, conditions of employment, and other data relating to all matters covered by this Contract.

---

### **Section 7**

#### **Conflict of Interest and Lobbying**

(A) **Interest of Members, Officers, or Employees of the City, Members of Local Governing Body, or Other Public Officials.** No member, officer, or employee of the City, or its designees or agents, or member of the governing body of the City, during his/her tenure of for one year thereafter, shall have any interest, direct or indirect in any contract or subcontract, or the proceeds thereof, for work to be performed in connection with the Project assisted under this Contract. Any contract in which any of the above indicated individuals becomes directly or indirectly, interested, personally or as a member of a firm, or as an officer, director, or stockholder of a corporation, shall be and become absolutely void; and any money which shall have been paid on such contract by the City may be recovered back from any or all persons interested therein, by a joint action or several actions.

(B) The Contractor agrees that he will incorporate into every contract required to be in writing the following provisions: **Interest of Contractors and Employees** - The Contractor covenants that he presently has no interest and shall not acquire any interest, direct or indirect, in the Project which would conflict in any manner or degree with the performance of this Contract, and no person having any conflicting interest shall be employed. Any interest on the part of the Contractor or his employees must be disclosed to the Federal Agency and the City. Provided, however, that this paragraph shall be interpreted in such a manner so as not to unreasonably impede any statutory requirements that opportunity be provided for employment of and participation by certain residents of a designated geographical area, if applicable.

(C) **Interest of Member or of Delegate to Congress.** No member of or Delegate to Congress, or Resident Commissioner, shall be admitted to any share or part of this Contract or to any benefit that may arise therefrom, but this provision shall not be construed to extend to this Contract if made with a corporation for its general benefit.

(D) The Contractor by signing this document certifies, to the best of his or her knowledge and belief, that:

(1) No Federal appropriated funds have been paid or will be paid, by or on behalf of the Contractor, to any person for influencing or attempting to influence an officer or employee of any agency, a Member of Congress, an officer or employee of Congress, or an employee of a Member of Congress in connection with the awarding of any Federal contract, the making of any Federal grant, the making of any Federal loan, the entering into of any cooperative agreement, and the extension, continuation, renewal, amendment, or modification of any Federal contract, grant, loan, or cooperative agreement.

(2) If any funds other than Federal appropriated funds have been paid or will be paid to any person for influencing or attempting to influence an officer or employee of any agency, a member of Congress, an officer or employee of Congress, or an employee of a Member of Congress in connection with this Federal contract, grant, loan, or cooperative agreement, the Contractor shall complete and submit Standard Form -LLL, "Disclosure Form to Report Lobbying," in accordance with its instructions.

The above certification is a material representation of fact upon which reliance was placed when this transaction was made or entered into. Submission of this certification is a prerequisite for making or entering into this transaction imposed by section 1332, title 31, U.S. Code. Any person who fails to file the required certification shall be subject to a civil penalty of not less than \$10,000 and not more than \$100,000 for each such failure.

(E) The parties to this Contract certify and agree that they are under no contractual or other disability which would prevent them from complying with the terms of this Contract.

---

### **Section 8**

#### **Labor Standards - Physical Improvement Projects**

Where applicable, there shall be included in all construction, rehabilitation, alteration or repair contracts with private entities made possible by or resulting from this Contract, the following Labor Standards provisions;

#### **(A) General Requirements.**

(1) **Subcontracts.** The Contractor shall include in any subcontract the clauses set forth in Section 8, **Labor Standards**, in their entirety and also a clause requiring the subcontractors to include these clauses in any Tower tier subcontract which they may enter into, together with a clause requiring this insertion in any further subcontracts that may in turn be made.

(2) The transporting of materials and supplies to or from the site of the Project or Program to which this Contract pertains by the Employees of the Contractor or of any subcontractor, and the manufacturing or furnishing of materials, articles, supplies, or equipment on the site of the Project or Program to which this Contract pertains by persons employed by the Contractor or by any subcontractor, shall for the purpose of this Contract, and without limiting the generality of the foregoing provisions of this Contract, be deemed to be work to which these **Labor Standards** provisions are applicable.

(3) No person under the age of eighteen years shall be employed on work covered by this Contract.

(4) In connection with the performance of work under this Contract, the Contractor agrees not to employ any person undergoing sentence of imprisonment except as provided by Public Law 89-176, September 10, 1955 (18 U.S.C. 4082 (c) (2)) and Executive Order 11755, December 29, 1973.

(5) The Contractor will permit authorized representatives of the Federal Agency and the City to interview employees during working hours on the job.

(6) No employee to whom the wage, salary, or other **Labor Standards** provisions of this Contract are applicable shall be discharged or in any other manner discriminated against by the Contractor or any subcontractor because such employee has filed any complaint or instituted or caused to be instituted any proceeding or has testified or is about to testify in any proceeding under or relating to the Labor Standards applicable under this Contract to his employer.

(B) **Safety Standards.** No Contractor or subcontractor contracting for any part of a construction contract shall require any laborer or mechanic, including apprentices and trainees, employed in the performance of the Contract to work in surroundings or under working conditions which are unsanitary, hazardous or dangerous to his health or safety, as determined under construction safety and health standards promulgated by the Secretary of Labor. The Contractor or subcontractor comply with all the rules, regulations, and relevant orders, promulgated by the Secretary of Labor pursuant to Public Law 91-54.

(C) **Davis-Bacon Act - 29 CFR 5.5**

Refer to Section 10, Page 9

Housing and Urban Development (HUD) form-4010 (06/2009) Ref Handbook 1344.1

### City of Duluth "Mini Davis-Bacon"

(D) **City of Duluth - Minimum Wage Ordinance 8940, as Amended.**

(1) On a project (as defined below) funded in whole or in part by federal and/or state funds, these local provisions shall prevail in those instances where the requirements of the local provisions are equal to or greater than similar minimum labor standards provisions as set forth in applicable federal and/or state laws and regulations.

(2) In all contracts in excess of \$2,000 for projects (as defined below), the Contractor's particular attention is called to Ordinance 8940, effective June 8, 1989, respectively coded as Article IV of Chapter 2 of the Duluth City Code, and entitled "An Ordinance Pertaining to Wages and Working Hours of Persons on Public Works in the City of Duluth", as set forth below:

(3) **Definitions.**

For the purposes of this section the following words and phrases shall have the meanings respectively ascribed to them in this section:

(a) **Basic hourly rate.** - The hourly wage paid to any employee.

(b) **Prevailing wage rate.** - The basic hourly rate plus fringe benefits prevailing in the city of Duluth as determined by the United States secretary of labor pursuant to the Davis-Bacon act, as amended; provided that whenever employer and employee organizations employing and representing a majority of a class of workers in a particular industry within the city jointly certify that the prevailing basic hourly rate plus fringe benefits of such workers differs from the amount determined by the secretary of labor, the certified rate shall be considered to be the prevailing wage rate for such class of workers in that industry.

(c) **Fringe benefits.** - Employer contribution for health and welfare benefits, vacation benefits, pension benefits, and all other economic benefits other than the basic hourly rate.

(d) **Apprentice** - An employee who is working under a training program which is approved either by the U.S. Department of Labor Bureau of Apprenticeship & Training or the Minnesota Director of Voluntary Apprenticeship; see apprentice ratios on page 22 and HUD 4010 in Section 10..

(e) **Trainee** - An employee registered with the U. S. Department of Labor Employment & Training Administration; see HUD 4010 in Section 10.

(f) **Project.** - Erection, construction, demolition, painting, remodeling or repairing of any public building, highway, sidewalk, bridge, water or gas line, sewer and sewage treatment facility or other public work performed under contract with the city.

(g) **Labor, mechanic.** - All persons utilized, employed or working on a project who are doing work usually done by mechanics and laborers, including proprietors, partners, and members of cooperatives.

(4) **Wage Rates and Hours for City of Duluth Projects.**

(a) Any contract which provides for a project of estimated total cost of over \$2,000.00 shall contain a stipulation that no laborer, mechanic or apprentice-trainee employed directly upon the project work site by the contractor or any subcontractor shall be permitted or required to work at a rate of pay less than the prevailing wage rate; nor shall any such employee be permitted or required to work more than 8 hours in any work day or 40 hours in any work week unless he is paid at a rate of at least 1½ times the basic hourly rate for all hours in excess of 8 per day **OR** 40 per week and unless he receives fringe benefits that are at least equal to those in the prevailing wage rate; provided that whenever employer and employee organizations employing and representing a majority of a class of workers in a particular industry within the city jointly certify that the maximum number of hours that such persons may work under existing labor agreements before overtime wages must be paid differs from the hours specified in this paragraph, the maximum number of hours specified in such labor agreements shall be substituted for those specified above in applying the provisions of this paragraph to such workers.

(b) The word "or" in the state statute and the City of Duluth Code refers to the number of hours worked in any one week or, in the alternative, the number of hours worked in any one day in the week (the days in one week being totaled for reporting purposes); the law requires use of the alternative which results in the higher number of overtime hours for each employee whose time is being reported.

**EXCEPTIONS:** Federal government funding only and HUD (Housing and Urban Development) funding - see point "e"

In summary, if a project is solely funded with City of Duluth monies, the City allows the employees to work four ten-hour days and be paid at the regular hourly rate for those ten hours; exceeding hours must be paid at the overtime rate. An employer may not withhold overtime payment exclusively until 40 hours per week have been worked. Daily overtime must be paid as it is earned.

• **The base workweek hours must be clearly indicated on each payroll. Employees may be assigned a different workweek; however, that must be clearly marked beside the employees' names.**

The following are examples of how these rules apply to different situations.

TT refers to the total time worked on the day or in the week

RT refers to the hours worked at the regular rate of pay (straight time)

OT refers to the hours worked for which overtime must be paid

State Funded with or without federal funding Projects								City-only Funded Projects (4 ten-hour days)						
	Mon	Tues	Wed	Thurs	Fri	Sat	Total	Mon	Tues	Wed	Thurs	Fri	Sat	Total
TT	10	10	10	10	0	6	46	10	10	10	10	0	6	46
RT	8	8	8	8	0	6	38	10	10	10	10	0	0	40
OT	2	2	2	2	0	0	8	0	0	0	0	0	6	6

State Funded with or without federal funding Projects

City-only Funded Projects (4 ten-hour days)

	Mon	Tues	Wed	Thurs	Fri	Sat	Total	Mon	Tues	Wed	Thurs	Fri	Sat	Total
TT	0	10	10	0	7	0	27	10	0	12	0	0	0	32
RT	0	8	8	0	7	0	23	10	0	10	10	0	0	30
OT	0	2	2	0	0	0	4	0	0	2	0	0	0	2

©) **Overtime Calculations**

Minnesota Statutes Chapter 177.42, subd 4 specifies that the prevailing hours of labor may not be more than eight hours per day or more than 40 hours per week (as stated above in (b), the City of Duluth does allow for ten hours per day/40 hours per week with City funding *only*. **Example: hours exceeding eight per day are paid at 1.5 times the rate in the contract's wage decision; once 40-hours in any one week are attained, all hours exceeding that 40 are paid at 1.5 times the rate in the project contract's wage decision.** See example (1) and (2) below.

Minnesota Statutes Chapter 177.42, subd 5 defines the hourly basic rate as the hourly wage paid to any employee. (subd 6): The prevailing wage rate means the hourly basic rate of pay plus the contribution for health and welfare benefits, vacation benefits, pension benefits, and any other economic benefit paid to the largest number of workers engaged in the same class of labor within the area...

Minnesota Statutes Chapter 177.43, subd 1 (1) ...employees are permitted to work more hours than the prevailing hours of labor [being] paid for all hours in excess of the prevailing hours at a rate of at least 1-½ times the hourly basic rate of pay. (2) A laborer or mechanic may not be paid a lesser rate of wages than the prevailing wage rate in the same or most similar trade or occupation in the area.

An employer may pay a lower hourly rate and higher fringe benefit rate--to a bona fide plan--than stated in the wage decision providing the total of the two rates is equal to or greater than the total in the wage decision.

**(1) Overtime Calculation with Fringe Benefits Paid to Bona Fide Plans**

For overtime purposes, an employer paying higher fringe benefits to a bona fide plan and paying a lower hourly rate **MUST** calculate the overtime on the higher hourly rate as stated in the project contract's wage decision. **Wage decision rate x .5 + employer's hourly rate = OT hourly rate.**

The fringe benefit amount may be reduced to reflect any increase in the total prevailing wage package IF the plan administrator permits such a reduction. This acceptance must be verified in writing by the plan administrator and attached to the appropriate certified payroll report.

**(2) Overtime Calculation with Cash Payment of Fringe Benefits**

When the fringe benefit is paid directly to an employee, the prevailing base rate and the fringe benefit rate as established in the project contract's wage decision for a specific classification are totaled to arrive at the hourly rate. *Overtime is calculated at 1.5 x the base rate of the wage decision with the fringe benefit amount added to that rate: base rate of the wage decision x 1.5 + fringe benefit rate = overtime rate.*

**Contract Work Hours and Safety Standards Act**

[Refer to page two of this document.] All projects valued at \$100,000 or greater are subject to this Act. As with Minnesota Statutes Chapter 177.43, the overtime rate is calculated as in items one and two above OR (e) below.

(d) A contractor shall not reduce a worker's private, regular rate of pay when the wage rate certified by the U. S. Department of Labor or the Minnesota Department of Labor & Industry is less than the worker's normal hourly wage [Minnesota Statute 181.03 subdivision 1(2)].

**(e) Regular Time & Overtime Definitions**

- **State of Minnesota** funded projects with or without federal funding *only allow for five eight-hour days per week at regular time*. Overtime is calculated at a rate not less than time and one-half (1.5) of the prevailing base rate as stated in the wage decision--OR the base rate the employee is being paid if it is higher than the required base rate--plus the straight time fringe benefit amount. **(see (1) above for example when a lower base rate and higher fringe are paid)**
- **City of Duluth** funded projects do permit four ten-hour work days at regular time--see point 4-a, b for stipulations. Overtime is calculated at a rate not less than time and one-half (1.5) of the prevailing base rate as stated in the wage decision--OR the base rate the employee is being paid if it is higher than the required base rate--plus the straight time fringe benefit amount. **(see (1) above for example when a lower base rate and higher fringe are paid)**
- **Federal** funded only projects allow overtime pay for hours worked in excess of 40 in a workweek at a rate not less than time and one-half (1.5) of the prevailing base rate as stated in the wage decision--OR the base rate the employee is being paid if it is higher than the required base rate--plus the straight time fringe benefit amount.
- **HUD** funded projects allow overtime pay for hours worked in excess of 40 in a workweek at a rate not less than time and one-half (1.5) of the prevailing base rate as stated in the wage decision--OR the base rate the employee is being paid if it is higher than the required base rate--plus the straight time fringe benefit amount.

(f) The minimum hourly prevailing wages are contained in each project specification. When both federal (general decision rates from the U. S. Department of Labor) and State of Minnesota prevailing wages for state funded construction projects from the Minnesota Department of Labor and Industry are used, the prime contractor and all subcontractors including trucking operations, are required to **pay the higher of the two wages** for all laborers and mechanics [MnDOT Contract Administration Manual, Section 5-591.320].

(g) The prime contractor and any lower-tier subcontractor shall review all wage decisions and compensate a worker according to the type of work performed and at the rate that is the greatest.

(h) State of Minnesota prevailing wages typically list two rates for each classification with two effective dates. Should any City of Duluth contract continue to and past the second effective date, that rate and fringe benefit will be in effect through the remainder of the project.

(i) All contracts for city projects shall have applicable schedules of prevailing wage rates set forth in the contract. Schedules of applicable prevailing wage rates shall be present on all project job sites and shall either be posted on the site or be on the person of any supervisor in charge of the job site.

(j) Employees on projects shall be paid at least **weekly**. Fringe benefits shall be paid either in cash or to an employee benefit plan that has been approved by the U.S. Department of Labor.

**■ The fringe benefit package is an integral portion of the prevailing wage. Should the prime contractor become delinquent with any fringe benefit plan administrator's requirements for monthly payment, an estimated amount due that plan plus penalties will**



**be withheld from the monthly estimate(s). This also pertains to subcontractors; their fringe plan payment delinquency will affect the monthly estimate(s) in the same manner.** See MnDOT Specification 1906 on page eight.

See Statement of Compliance and Certified Payroll Report requirements in Section 10, HUD 4010 and web sites in Section 14, Forms.

(k) Any contractor or subcontractor working on a project shall furnish the City with **original** certified payroll reports with **original signatures** relating to the project. Such certified payroll reports shall be **submitted weekly** on U.S. Department of Labor standard forms (WH-347) or their equivalent—using the same format—to the City of Duluth Labor Standards representative. All City of Duluth funded projects must have the base workweek hours indicated on the certified payroll form and/or beside each employee's name (should some employees be working different base workweeks).

(l) No contractor or subcontractor working on a project shall evade or attempt to evade the provisions of this section through the use of non-recognized training programs. The only employees involved in training programs that shall be allowed to work on projects covered by this section shall be apprentice-trainees as defined by this article.

(m) Any person violating the provisions of this section shall be guilty of a misdemeanor with each day of violation constituting a separate offense. In addition, if the prevailing wage rate and accompanying fringe benefit rate is not paid to employees working on a project, the City of Duluth may withhold contract payments to the prime contractor until such deficiencies are corrected. Should fringe benefits be paid to authorized Plans, the payments must be made within the demands of those Plans. Delinquencies may result in withholding of project funds to the prime contractor.

(n) This section shall not apply to contracts for projects where the total cost of the project is less than \$2,000.00; nor to materialmen who do no more than deliver materials to the work site, except that this section shall apply to employees who deliver asphalt, concrete or mineral aggregate such as sand, gravel or stone where such material is incorporated into the project by depositing the material substantially in place, either directly or through spreaders, from the transporting vehicle.

#### **(5) Helpers**

A helper may perform work *only* if the helper classification is specified and defined in the federal wage decision and/or State of Minnesota wage decision incorporated into the project contract. Without such a helper classification, the contractor must assign a job classification that is the "same or most similar" [Minnesota Statute 177.44, subdivision 1] and compensate the helper for the actual work performed regardless of the helper's skill level.

#### **(5) Apprentice Ratios**

Journeyworkers must be on site with the apprentices and their hours must match.

##### **FUNDING SOURCE:**

##### **City of Duluth and State of Minnesota with or without Federal funding**

- (i) Apprentices are not permitted to work alone under any circumstances.
- (ii) Working foremen are acceptable as a journeyworker PROVIDING he/she is in the same classification.
  - » Example: carpenter foreman and carpenter apprentice
- Ratios are determined by the trade's labor agreement.
- In the absence of ratio language, the following State of Minnesota apprenticeship ratios will be applied:
  - (apprentice:journeyworker) 1:1 2:4 3:7 4:10, etc.
- Employees working in excess of the allowable ratio must be paid the full journeyworker compensation.
- Out-of-ratio apprentices will be calculated beginning with the **apprentice at the highest level of training** and, then, to less senior apprentices in their rank order.
- Should two or more out-of-ratio apprentices have the same level of training, whomever was on the work site first will receive journeyworker pay; if the apprentices at the same level of training began work on the project site at the same time, hours worked out-of-ratio for which restitution is due will be divided among those apprentices.

##### • Examples:

Four apprentices working unsupervised are on site. [4:0]

Ratio calls for four apprentices and ten journeyworkers [4:10]

Correction: all apprentices will receive the full journeyworker compensation as apprentices are not permitted to work alone.

Three apprentices and two journeyworkers are on site. [3:2]

Ratio calls for three apprentices and seven journeyworkers [3:7]

Two journeyworkers may accompany only one apprentice; therefore, the two highest level apprentices are paid the full journeyworker compensation. Even though this particular job has three apprentices—the second journeyworker is a mute point; a third journeyworker would also be a mute point in this example.

Correction: the two highest level apprentices are paid the full journeyworker compensation and the third lower level apprentice is considered in ratio.

##### **H U D (CDBG) and Federal funding only**

- Apprentices are not permitted to work alone unless the U. S. Department of Labor-approved agreement allows that practice.
- Working foremen are acceptable as a journeyworker PROVIDING he/she is in the same classification.
  - » Example: electrician foreman and electrician apprentice
- Ratios are determined by the trade's U. S. Department of Labor-approved agreement.
- In the event of the absence of ratio language in the applicable agreement, the Minnesota Department of Labor ratio of one apprentice for the first journeyworker and one apprentice for each three journeyworkers thereafter will be applied, (i.e., 1:1, 2:4, 3:7, 4:10, etc.).
- The **legal apprentices are those who first came to work on the job site**; in the event that all apprentices begin work on the project site at the same time, hours worked out-of-ratio for which restitution is due will be divided among the apprentices.
- Time cards will be required to substantiate the start times.
- Employees working in excess of the allowable ratio—or for which U. S. Department of Labor-apprentice agreement/certificate is not provided—must be paid the full journeyworker compensation.

##### • Examples:

Four apprentices and one journeyworker are on site. [4:1]

Ratio calls for four apprentices and ten journeyworkers. [4:10]

The first apprentice on site is considered in ratio as one journeyworker may only accompany one apprentice [1:1]; this particular job has four apprentices.

Correction: the second through the fourth apprentices coming on site are paid the full journeyworker compensation.

Six apprentices and two journeyworkers are on site [6:2]  
Ratio calls for six apprentices and sixteen journeyworkers [6:16]

The first apprentice on site is considered in ratio as two journeyworkers may only accompany one apprentice; this particular job has six apprentices—the second journeyworker is a mute point.

Correction: the second through sixth apprentices coming on site are paid the full journeyworker compensation.

(6) **Poster Boards**

The prime contractor must construct and display a poster board, which contains all required posters, is legible and is accessible to all workers from the first day of work until the project is 100% complete. Prime contractors are not allowed to place a poster board at an off-site facility location.

(7) **Trucking Issues**

a) For the purpose of sections seven and eight, the term “owner” includes all persons having an ownership interest in the trucking entity or a partnership interest in the trucking entity and has a legal and rightful title to the vehicle(s) or has an approved lease on the vehicle(s). “Operate” means the owner either physically drives the vehicle or hires another to physically drive the vehicle, yet maintains the right to direct the day-to-day operations of the vehicle.

b) **Trucking Operations Definitions:**

**Independent Trucking Operator:** an individual or partnership who owns or holds a vehicle under lease and who contracts that vehicle and the owner’s services to an entity which provides construction services to a public works project. The individual owns or leases and drives the equipment, is responsible for the maintenance of the equipment, bears all operating costs, determines the details and means of performing the services, and enters into a legally binding agreement that specifies the relationship to be that of an independent contractor and not that of an employee.

**Multiple Truck Operations:** any legal business entity that owns more than one vehicle and hires the vehicles out for services to brokers or contractors on public works projects. The owners of a trucking firm may either drive the vehicles or hire employees to drive the vehicles. Employee drivers are subject to the appropriate prevailing wage rate. The owner driving a vehicle is obligated to account for the value of his/her services as a driver at the appropriate prevailing wage.

**Partnerships:** a legal business entity where two or more individuals hold vehicles under lease and contract those vehicles and their services to an entity which provides construction services to a public works project. The partners own or lease the equipment, are responsible for maintenance and all operating costs, drive the equipment, determine the details and means of performing the services, and enter a legally binding agreement that specifies the relationship to be that of a partner and not that of an employee. All partners are subject to the appropriate prevailing wage.

**Corporation:** any legal business entity that owns or leases vehicles to provide construction services to public works projects. All individuals are employees of the corporation and subject to the appropriate prevailing wage regardless of title or position.

**Broker:** an individual or firm who (activities include, but are not limited to):

- contracts to provide trucking services [equipment and driver] in the construction industry to users of such services, such as prime contractors and various subcontractors of the prime;
- contracts to obtain services from other trucking operations and dispatches them to various assignments;
- receives payment from the users (such as prime contractors and various subcontractors) in consideration for the trucking services provided; and
- makes payment to the providers (trucking operations so contracted with) for their services.

(8) **Specific documentation from trucking operations.**

**Independent Trucking Operators**

The owner/operator of a truck must submit a copy of his/her commercial driver’s license (CDL), cab card, and insurance certificate for each truck the owner/operator drives on each construction project *before commencing work on that project*. These documents must be sent to the prime contractor who will then forward the material to Labor Standards, Engineering Division at the City of Duluth.

**Multiple Truck Operators**

Weekly certified payrolls and payment of corresponding prevailing wages plus the fringe benefit package will be required for each project where trucks are operating. This covers the owner plus all employees performing work on the project.

**Partnerships**

Weekly certified payrolls and payment of corresponding prevailing wages plus fringe benefit packages will be required for each project where trucks are operating. This covers all partners of the organization who perform work on the project.

Each partner performing work on a project must submit a copy of his/her commercial driver’s license (CDL), cab card, and insurance certificate for the truck being operated with that weekly certified payroll. It is not necessary to repeat such supporting documentation until a different truck is used and/or certificates or licenses have expired.

*Employees* of the partnership are always reported on a weekly certified payroll and paid the appropriate prevailing wage plus fringe benefit package for the work being performed.

**Corporations**

All persons employed by the corporation are subject to receive payment of the prevailing wage plus the fringe benefit package for the work performed on a project regardless of title or position. Weekly certified payrolls must be submitted for all work performed on the project.

**Brokers**

**Truck ownership** and a **bonafide contract** between the broker and another trucking operation, a prime contractor, or a subcontractor must be identified. Paperwork must be submitted with the month end trucking report to the City of Duluth Labor Standards representative - Engineering. Certified payrolls are not required when the above documentation is provided and approved.

(10) **Month End Trucking Report - ONLY REQUIRED WITH STATE OF MINNESOTA FUNDING**

The Minnesota Department of Transportation Month End Trucking Report (Mn/DOT TP-90550 7-05) and Minnesota Department of Transportation Month End Trucking Report Statement of Compliance (Mn/DOT TP-90551 7-05) are *only required on state funded projects*.

A guide for completing the forms including definitions and the reports, themselves, may be downloaded from:

[www.dot.state.mn.us/const/labor/truckinginfo.html](http://www.dot.state.mn.us/const/labor/truckinginfo.html)

Payment to the prime contractor may be withheld until documentation is received and approved.

(11) **Truck Rental Rates - ONLY REQUIRED WITH STATE OF MINNESOTA FUNDING**

Truck rental rates are listed in the prevailing wage section of the project specifications.

(12) **Minnesota Rules 5200.1105 and 5200.1106**

These rules are incorporated into this supplementary general conditions by reference and are found on these web sites:

[www.revisor.leg.state.mn.us/rules/?id=5200](http://www.revisor.leg.state.mn.us/rules/?id=5200)

(13) **Truck Axles**

Per Minnesota Rules 5200.1100 Master Job Classifications, a truck “unit” refers to all axles including the steering axle. A tag axle is also counted as one of the axles. Examples: four rear axles plus one steering axle = five axles total  
one rear axle plus one steering axle = two axles total

(14) **Non-Compliance and Enforcement**

- a) The prime contractor shall be liable for any unpaid wages to its workers or those of its lower-tier subcontractors, trucking companies/Multiple Truck Owners (MTO’s) and/or Independent Truck Owner/Operator (ITOs) [MnDOT Standard Specifications for Construction, Section 1801].
- b) See Section 9, MnDOT Specification 1906 Partial Payments.

(15) **IC-134 form - Withholding Affidavit for Contractors**

The IC-134 form will be required from all Multiple Truck Operators, Partnerships, and Corporations performing trucking services on a project before the retainage or all remaining funds can be released. Web site for completing form online: [www.mndor.state.mn.us](http://www.mndor.state.mn.us)

The form, itself, is found at: [www.taxes.state.mn.us/forms/ic134.pdf](http://www.taxes.state.mn.us/forms/ic134.pdf)

(16) **Owners, Supervisors, Foremen listed on certified payrolls.**

All persons working on a City of Duluth project including owners, partners, supervisors, salaried persons, and working foremen who perform laborer and/or mechanic work shall be reported on the weekly certified payroll reports including all data required of any laborer or mechanic. (ordinance 8731, 6/24/85)

(17) **Supporting documentation.**

At his/her discretion, the City of Duluth Labor Standards representative may demand proof of payment of the prevailing wage which may include copies of a payroll register, itemized time sheet and matching cancelled check, or any other supporting documents as stipulated. Payment to the prime contractor may be withheld until documentation is received and approved.

(18) **Kickbacks from Public Works employees prohibited.**

No contractor working on a project or other person shall, by force intimidation, or threat of termination of employment, cause any employee working on a project to give up any part of the compensation to which he is entitled under his contract of employment.

---

**Section 9**

**Minnesota Department of Transportation Specification 1906 Partial Payments  
Process For “Withholding Contract Monies” and “Default and Termination of a Contract” 11/5/04**

Mn/DOT Specification 1906 Partial Payments describes the Commissioner’s authority to withhold funds to protect the Department’s interests. In addition, Specification 1808 Default and Termination of a Contract describes the Commissioner’s authority to take the prosecution of the work out of the hands of the Contractor.

Additionally, on projects funded in whole or part with federal funds and in accordance with the Required Contract Provisions Federal-Aid Construction Contracts Form – 1273, Section IV, Subpart 6, “Withholding”, incorporated into federal aid contracts, the Contracting Officer may, after written notice to the Contractor, take such action as may be necessary to cause the suspension of any further payment, advance or guarantee of funds until such violations have ceased.

However, the Department must give the Contractor, and it’s Sureties due notice prior to exercising these authorities. The withholding of contract funds, in accordance with Specification 1906 or the Required Contract Provisions Federal-Aid Construction Contracts Form – 1273, Section IV, Subpart 6, “Withholding”, should be implemented as soon as a possible prevailing wage violation is recognized. However, Default and Termination of a Contract, in accordance with Specification 1808, should only be exercised as a “last resort” if the Contractor is not willing to comply.

**Definitions**

(Mn/DOT Standard Specifications for Construction 2000 Edition, Section 1103)

**Commissioner:** The Commissioner of the Minnesota Department of Transportation, or the chief executive of the department or agency constituted for administration of Contract work with its jurisdiction.

**Contractor:** The individual, firm or corporation Contracting for and undertaking prosecution of the prescribed work; the party of the second part to the Contract, acting directly or through a duly authorized representative.

**Department:** The Department of Transportation or the State of Minnesota, or the political subdivision, governmental body, board, commission, office, department, division, or agency constituted for administration of the Contract work within its jurisdiction.

**(Form 1273 - 29 CFR, Part 5.1, Definitions)**

**Contracting Officer:** The individual, a duly appointed successor or authorized representative who is designated and authorized to enter into Contracts on behalf of the Federal Agency and/or the City of Duluth.

**Important Considerations**

1. Upon completion of the work under a contract, the department should consider issuing the final voucher as soon as possible. Failure to finalize a contract expeditiously could result in subsequent claims that would prevent the department from finalizing the contract. However, before the issuance of the final voucher, the department must be able to ensure that the terms of the contract have been satisfied. Failure on the part of the department to ensure compliance could result in the Mn/DOT state aid division retaining funds from the department in accordance with *Minnesota Rules 8820.3000, subpart 5*.
2. On every contract, the department should withhold the final retainage in accordance with the following guidelines: (1) if the total amount of the contract is \$1,000,000 or more, the department should retain funds not more than \$50,000, (2) if the total amount of the contract is less than \$1,000,000, the department should retain 5% of the total contract, (3) retainage should be withheld until the department can ensure that the contractor has met the terms of the contract or until the finalization of the contract.
3. This guide specifies that the department verbally notify the bonding company early in the process. Generally, as a “rule of thumb”, notifying the bonding company is usually the “last resort”. However, the justification for the early notification is related to the language found in *Minnesota statute 574.31, subdivision 2*, which summarizes that if an individual or the department does not submit a claim on the payment bond within 120 days after the completion of work under the contract, the claim can be denied.

The following are general guidelines that should be followed prior to placing a Contractor in default:

- Step 1: Upon verbal or written notification that a possible prevailing wage violation exists, the Department should give written notice to the Contractor regarding the nature of the claim, along with the Department's intent to withhold monies until the claim is investigated and determined to be in compliance. Additionally, the Department should inform the Contractor that the bonding company has been verbally notified of the claim. Please be aware, the Department should ensure employee confidentiality at all times.
- Step 2: Upon a preliminary determination surrounding the financial extent of the claim, the Department should consider retaining a "reasonable" portion of one or more partial estimates in accordance with Mn/DOT's 2000 Standard Specifications for Construction, Section 1906; or on federal aid contracts, in accordance with the Required Contract Provisions Federal-Aid Construction Contracts Form – 1273, Section IV, Subpart 6, "Withholding".
- Step 3: If it is determined that the claim is valid, the Department should schedule a meeting with the Contractor and attempt to resolve the matter. If the claim is determined to be invalid, the Department should release any partial estimates that may have been held as a result of the claim. However, the Department should continue to withhold the final retainage in accordance with the above-mentioned: Important Considerations, 2.
- Step 4: If resolution cannot be obtained through a meeting, the Department should order the Contractor, in writing, to complete their obligations under the contract. The letter should clearly state the circumstances under which the Department has deemed that the Contractor has not met the terms of the contract. Additionally, the Department should include a reasonable deadline for this obligation to be completed. A copy of this letter should be forwarded to the Surety, District State Aid Engineer (DSAE), Labor Compliance Unit and the Department's Attorney.
- Step 5: In the event that the Contractor does not respond to the Department's written order, the Department should send a similar letter, requesting that the Contractor respond immediately, in writing, regarding the Contractor's intention to comply or not comply with the order. A copy of this letter should be forwarded to the Surety, District State Aid Engineer (DSAE), Labor Compliance Unit and the Department's Attorney.
- Step 6: If the Department still does not get a proper response from the Contractor, the Department should write another letter, addressed to both the Contractor and the Surety, specifying all the facts of the alleged breach, demanding that the Contractor, or its Surety, respond satisfactorily within 10 days or the Department may exercise its authority to Default and Terminate the Contract in accordance with DOT's 2000 Specifications for Construction, Section 1808. It's important to provide sufficient detail so that the Surety understands the situation. This notification should be sent by certified mail. A copy of this letter should be forwarded to the Surety, District State Aid Engineer (DSAE), Labor Compliance Unit and the Department's Attorney.
- Step 7: If the Contractor or Surety is unresponsive after 10 days, the Department should consult with their attorney to consider proceeding with Default and Termination of the Contract.
- Step 8: Upon termination of the contract, the Department provides a written order to the Surety, requiring the Surety to bring resolution to the prevailing wage violation.
- Step 9: The Department places the Contractor on a Non-Responsible Bidder's List and rejects any future awards.

#### Section 10

Federal Labor Standards Provisions U.S. Department of Housing and Urban Development Office of Labor Relations  
Previous editions are obsolete Page 1 of 5 form HUD-4010 (06/2009) ref. Handbook 1344.1

#### Applicability

The Project or Program to which the construction work covered by this contract pertains is being assisted by the United States of America and the following Federal Labor Standards Provisions are included in this Contract pursuant to the provisions applicable to such Federal assistance.

**A. 1. (i) Minimum Wages.** All laborers and mechanics employed or working upon the site of the work, will be paid unconditionally and not less often than once a week, and without subsequent deduction or rebate on any account (except such payroll deductions as are permitted by regulations issued by the Secretary of Labor under the Copeland Act (29 CFR Part 3), the full amount of wages and bona fide fringe benefits (or cash equivalents thereof) due at time of payment computed at rates not less than those contained in the wage determination of the Secretary of Labor which is attached hereto and made a part hereof, regardless of any contractual relationship which may be alleged to exist between the contractor and such laborers and mechanics.

Contributions made or costs reasonably anticipated for bona fide fringe benefits under Section I(b)(2) of the Davis-Bacon Act on behalf of laborers or mechanics are considered wages paid to such laborers or mechanics, subject to the provisions of 29 CFR 5.5(a)(1)(iv); also, regular contributions made or costs incurred for more than a weekly period (but not less often than quarterly) under plans, funds, or programs, which cover the particular weekly period, are deemed to be constructively made or incurred during such weekly period.

Such laborers and mechanics shall be paid the appropriate wage rate and fringe benefits on the wage determination for the classification of work actually performed, without regard to skill, except as provided in 29 CFR 5.5(a)(4). Laborers or mechanics performing work in more than one classification may be compensated at the rate specified for each classification for the time actually worked therein: Provided, That the employer's payroll records accurately set forth the time spent in each classification in which work is performed. The wage determination (including any additional classification and wage rates conformed under 29 CFR 5.5(a)(1)(ii) and the Davis-Bacon poster (WH-1321) shall be posted at all times by the contractor and its subcontractors at the site of the work in a prominent and accessible, place where it can be easily seen by the workers.

**(ii) (a)** Any class of laborers or mechanics which is not listed in the wage determination and which is to be employed under the contract shall be classified in conformance with the wage determination. HUD shall approve an additional classification and wage rate and fringe benefits therefor only when the following criteria have been met:

- (1)** The work to be performed by the classification requested is not performed by a classification in the wage determination; and
- (2)** The classification is utilized in the area by the construction industry; and
- (3)** The proposed wage rate, including any bona fide fringe benefits, bears a reasonable relationship to the wage rates contained in the wage determination.

**(b)** If the contractor and the laborers and mechanics to be employed in the classification (if known), or their representatives, and HUD or its designee agree on the classification and wage rate (including the amount designated for fringe benefits where appropriate), a report of the action taken shall be sent by HUD or its designee to the Administrator of the Wage and Hour Division, Employment Standards Administration, U.S. Department of Labor, Washington, D.C. 20210. The Administrator, or an authorized representative, will approve, modify, or disapprove every additional classification action within 30 days of receipt and so advise HUD or its designee or will notify HUD or its designee within the 30-day period that additional time is necessary. (Approved by the Office of Management and Budget under OMB control number 1215-0140.)

**(c)** In the event the contractor, the laborers or mechanics to be employed in the classification or their representatives, and HUD or its designee do not agree on the proposed classification and wage rate (including the amount designated for fringe benefits, where appropriate), HUD or its designee shall refer the questions, including the views of all interested parties and the recommendation of HUD or its designee, to the Administrator for determination. The Administrator, or an authorized representative, will issue a determination within 30 days of receipt and so advise HUD or its designee or will notify HUD or its designee within the 30-day period that additional time is necessary. (Approved by the Office of Management and Budget under OMB Control Number 1215-0140.)

(d) The wage rate (including fringe benefits where appropriate) determined pursuant to subparagraphs (1)(ii)(b) or (c) of this paragraph, shall be paid to all workers performing work in the classification under this contract from the first day on which work is performed in the classification.

(iii) Whenever the minimum wage rate prescribed in the contract for a class of laborers or mechanics includes a fringe benefit which is not expressed as an hourly rate, the contractor shall either pay the benefit as stated in the wage determination or shall pay another bona fide fringe benefit or an hourly cash equivalent thereof.

(iv) If the contractor does not make payments to a trustee or other third person, the contractor may consider as part Previous editions are obsolete Page 2 of 5 form **HUD-4010** (06/2009) ref. Handbook 1344.1 of the wages of any laborer or mechanic the amount of any costs reasonably anticipated in providing bona fide fringe benefits under a plan or program, Provided, That the Secretary of Labor has found, upon the written request of the contractor, that the applicable standards of the Davis-Bacon Act have been met. The Secretary of Labor may require the contractor to set aside in a separate account assets for the meeting of obligations under the plan or program. (Approved by the Office of Management and Budget under OMB Control Number 1215-0140.)

**2. Withholding.** HUD or its designee shall upon its own action or upon written request of an authorized representative of the Department of Labor withhold or cause to be withheld from the contractor under this contract or any other Federal contract with the same prime contractor, or any other Federally-assisted contract subject to Davis-Bacon prevailing wage requirements, which is held by the same prime contractor so much of the accrued payments or advances as may be considered necessary to pay laborers and mechanics, including apprentices, trainees and helpers, employed by the contractor or any subcontractor the full amount of wages required by the contract In the event of failure to pay any laborer or mechanic, including any apprentice, trainee or helper, employed or working on the site of the work, all or part of the wages required by the contract, HUD or its designee may, after written notice to the contractor, sponsor, applicant, or owner, take such action as may be necessary to cause the suspension of any further payment, advance, or guarantee of funds until such violations have ceased. HUD or its designee may, after written notice to the contractor, disburse such amounts withheld for and on account of the contractor or subcontractor to the respective employees to whom they are due. The Comptroller General shall make such disbursements in the case of direct Davis-Bacon Act contracts.

**3. (i) Payrolls and basic records.** Payrolls and basic records relating thereto shall be maintained by the contractor during the course of the work preserved for a period of three years thereafter for all laborers and mechanics working at the site of the work. Such records shall contain the name, address, and social security number of each such worker, his or her correct classification, hourly rates of wages paid (including rates of contributions or costs anticipated for bona fide fringe benefits or cash equivalents thereof of the types described in Section I(b)(2)(B) of the Davis-bacon Act), daily and weekly number of hours worked, deductions made and actual wages paid. Whenever the Secretary of Labor has found under 29 CFR 5.5 (a)(1)(iv) that the wages of any laborer or mechanic include the amount of any costs reasonably anticipated in providing benefits under a plan or program described in Section I(b)(2)(B) of the Davis-Bacon Act, the contractor shall maintain records which show that the commitment to provide such benefits is enforceable, that the plan or program is financially responsible, and that the plan or program has been communicated in writing to the laborers or mechanics affected, and records which show the costs anticipated or the actual cost incurred in providing such benefits. Contractors employing apprentices or trainees under approved programs shall maintain written evidence of the registration of apprenticeship programs and certification of trainee programs, the registration of the apprentices and trainees, and the ratios and wage rates prescribed in the applicable programs. (Approved by the Office of Management and Budget under OMB Control Numbers 1215-0140 and 1215-0017.)

(ii) (a) The contractor shall submit weekly for each week in which any contract work is performed a copy of all payrolls to HUD or its designee if the agency is a party to the contract, but if the agency is not such a party, the contractor will submit the payrolls to the applicant sponsor, or owner, as the case may be, for transmission to HUD or its designee. The payrolls submitted shall set out accurately and completely all of the information required to be maintained under 29 CFR 5.5(a)(3)(i) except that full social security numbers and home addresses shall not be included on weekly transmittals. Instead the payrolls shall only need to include an individually identifying number for each employee (e.g., the last four digits of the employee's social security number). The required weekly payroll information may be submitted in any form desired. Optional Form WH-347 is available for this purpose from the Wage and Hour Division Web site at <http://www.dol.gov/esa/whd/forms/wh347instr.htm> or its successor site. The prime contractor is responsible for the submission of copies of payrolls by all subcontractors. Contractors and subcontractors shall maintain the full social security number and current address of each covered worker, and shall provide them upon request to HUD or its designee if the agency is a party to the contract, but if the agency is not such a party, the contractor will submit the payrolls to the applicant sponsor, or owner, as the case may be, for transmission to HUD or its designee, the contractor, or the Wage and Hour Division of the Department of Labor for purposes of an investigation or audit of compliance with prevailing wage requirements. It is not a violation of this subparagraph for a prime contractor to require a subcontractor to provide addresses and social security numbers to the prime contractor for its own records, without weekly submission to HUD or its designee. (Approved by the Office of Management and Budget under OMB Control Number 1215-0149.)

(b) Each payroll submitted shall be accompanied by a "Statement of Compliance," signed by the contractor or subcontractor or his or her agent who pays or supervises the payment of the persons employed under the contract and shall certify the following:

(1) That the payroll for the payroll period contains the information required to be provided under 29 CFR 5.5 (a)(3)(ii), the appropriate information is being maintained under 29 CFR 5.5(a)(3)(i), and that such information is correct and complete;

Previous editions are obsolete Page 3 of 5 form **HUD-4010** (06/2009) ref. Handbook 1344.1

(2) That each laborer or mechanic (including each helper, apprentice, and trainee) employed on the contract during the payroll period has been paid the full weekly wages earned, without rebate, either directly or indirectly, and that no deductions have been made either directly or indirectly from the full wages earned, other than permissible deductions as set forth in 29 CFR Part 3;

(3) That each laborer or mechanic has been paid not less than the applicable wage rates and fringe benefits or cash equivalents for the classification of work performed, as specified in the applicable wage determination incorporated into the contract.

(c) The weekly submission of a properly executed certification set forth on the reverse side of Optional Form WH-347 shall satisfy the requirement for submission of the "Statement of Compliance" required by subparagraph A.3.(ii)(b).

(d) The falsification of any of the above certifications may subject the contractor or subcontractor to civil or criminal prosecution under Section 1001 of Title 18 and Section 231 of Title 31 of the United States Code.

(iii) The contractor or subcontractor shall make the records required under subparagraph A.3.(i) available for inspection, copying, or transcription by authorized representatives of HUD or its designee or the Department of Labor, and shall permit such representatives to interview employees during working hours on the job. If the contractor or subcontractor fails to submit the required records or to make them available, HUD or its designee may, after written notice to the contractor, sponsor, applicant or owner, take such action as may be necessary to cause the suspension of any further payment, advance, or guarantee of funds. Furthermore, failure to submit the required records upon request or to make such records available may be grounds for debarment action pursuant to 29 CFR 5.12.

#### **4. Apprentices and Trainees.**



**(i) Apprentices.** Apprentices will be permitted to work at less than the predetermined rate for the work they performed when they are employed pursuant to and individually registered in a bona fide apprenticeship program registered with the U.S. Department of Labor, Employment and Training Administration, Office of Apprenticeship Training, Employer and Labor Services, or with a State Apprenticeship Agency recognized by the Office, or if a person is employed in his or her first 90 days of probationary employment as an apprentice in such an apprenticeship program, who is not individually registered in the program, but who has been certified by the Office of Apprenticeship Training, Employer and Labor Services or a State Apprenticeship Agency (where appropriate) to be eligible for probationary employment as an apprentice. The allowable ratio of apprentices to journeymen on the job site in any craft classification shall not be greater than the ratio permitted to the contractor as to the entire work force under the registered program. Any worker listed on a payroll at an apprentice wage rate, who is not registered or otherwise employed as stated above, shall be paid not less than the applicable wage rate on the wage determination for the classification of work actually performed. In addition, any apprentice performing work on the job site in excess of the ratio permitted under the registered program shall be paid not less than the applicable wage rate on the wage determination for the work actually performed. Where a contractor is performing construction on a project in a locality other than that in which its program is registered, the ratios and wage rates (expressed in percentages of the journeyman's hourly rate) specified in the contractor's or subcontractor's registered program shall be observed. Every apprentice must be paid at not less than the rate specified in the registered program for the apprentice's level of progress, expressed as a percentage of the journeymen hourly rate specified in the applicable wage determination. Apprentices shall be paid fringe benefits in accordance with the provisions of the apprenticeship program. If the apprenticeship program does not specify fringe benefits, apprentices must be paid the full amount of fringe benefits listed on the wage determination for the applicable classification. If the Administrator determines that a different practice prevails for the applicable apprentice classification, fringes shall be paid in accordance with that determination. In the event the Office of Apprenticeship Training, Employer and Labor Services, or a State Apprenticeship Agency recognized by the Office, withdraws approval of an apprenticeship program, the contractor will no longer be permitted to utilize apprentices at less than the applicable predetermined rate for the work performed until an acceptable program is approved.

**(ii) Trainees.** Except as provided in 29 CFR 5.16, trainees will not be permitted to work at less than the predetermined rate for the work performed unless they are employed pursuant to and individually registered in a program which has received prior approval, evidenced by formal certification by the U.S. Department of Labor, Employment and Training Administration. The ratio of trainees to journeymen on the job site shall not be greater than permitted under the plan approved by the Employment and Training Administration. Every trainee must be paid at not less than the rate specified in the approved program for the trainee's level of progress, expressed as a percentage of the journeyman hourly rate specified in the applicable wage determination. Trainees shall be paid fringe benefits in accordance with the provisions of the trainee program. If the trainee program does not mention fringe benefits, trainees shall be paid the full amount of fringe benefits listed on the wage determination unless the Administrator of the Wage and Hour Division determines that there is an apprenticeship program associated with the corresponding journeyman wage rate on the wage determination which provides for less than full fringe benefits for apprentices. Any employee listed on the payroll at a trainee rate who is not registered and participating in a training plan approved by

Previous editions are obsolete Page 4 of 5 form **HUD-4010** (06/2009) ref. Handbook 1344.1

the Employment and Training Administration shall be paid not less than the applicable wage rate on the wage determination for the work actually performed. In addition, any trainee performing work on the job site in excess of the ratio permitted under the registered program shall be paid not less than the applicable wage rate on the wage determination for the work actually performed. In the event the Employment and Training Administration withdraws approval of a training program, the contractor will no longer be permitted to utilize trainees at less than the applicable predetermined rate for the work performed until an acceptable program is approved.

**(iii) Equal employment opportunity.** The utilization of apprentices, trainees and journeymen under 29 CFR Part 5 shall be in conformity with the equal employment opportunity requirements of Executive Order 11246, as amended, and 29 CFR Part 30.

**5. Compliance with Copeland Act requirements.** The contractor shall comply with the requirements of 29 CFR Part 3 which are incorporated by reference in this contract

**6. Subcontracts.** The contractor or subcontractor will insert in any subcontracts the clauses contained in subparagraphs 1 through 11 in this paragraph A and such other clauses as HUD or its designee may by appropriate instructions require, and a copy of the applicable prevailing wage decision, and also a clause requiring the subcontractors to include these clauses in any lower tier subcontracts. The prime contractor shall be responsible for the compliance by any subcontractor or lower tier subcontractor with all the contract clauses in this paragraph.

**7. Contract termination; debarment.** A breach of the contract clauses in 29 CFR 5.5 may be grounds for termination of the contract and for debarment as a contractor and a subcontractor as provided in 29 CFR 5.12.

**8. Compliance with Davis-Bacon and Related Act Requirements.** All rulings and interpretations of the Davis-Bacon and Related Acts contained in 29 CFR Parts 1, 3, and 5 are herein incorporated by reference in this contract

**9. Disputes concerning labor standards.** Disputes arising out of the labor standards provisions of this contract shall not be subject to the general disputes clause of this contract. Such disputes shall be resolved in accordance with the procedures of the Department of Labor set forth in 29 CFR Parts 5, 6, and 7. Disputes within the meaning of this clause include disputes between the contractor (or any of its subcontractors) and HUD or its designee, the U.S. Department of Labor, or the employees or their representatives.

**10. (i) Certification of Eligibility.** By entering into this contract the contractor certifies that neither it (nor he or she) nor any person or firm who has an interest in the contractor's firm is a person or firm ineligible to be awarded Government contracts by virtue of Section 3(a) of the Davis-Bacon Act or 29 CFR 5.12(a)(1) or to be awarded HUD contracts or participate in HUD programs pursuant to 24 CFR Part 24.

**(ii)** No part of this contract shall be subcontracted to any person or firm ineligible for award of a Government contract by virtue of Section 3(a) of the Davis-Bacon Act or 29 CFR 5.12(a)(1) or to be awarded HUD contracts or participate in HUD programs pursuant to 24 CFR Part 24.

**(iii)** The penalty for making false statements is prescribed in the U.S. Criminal Code, 18 U.S.C. 1001. Additionally, U.S. Criminal Code, Section 1 01 0, Title 18, U.S.C., "Federal Housing Administration transactions", provides in part: "Whoever, for the purpose of . . . influencing in any way the action of such Administration..... makes, utters or publishes any statement knowing the same to be false..... shall be fined not more than \$5,000 or imprisoned not more than two years, or both."

**11. Complaints, Proceedings, or Testimony by Employees.** No laborer or mechanic to whom the wage, salary, or other labor standards provisions of this Contract are applicable shall be discharged or in any other manner discriminated against by the Contractor or any subcontractor because such

employee has filed any complaint or instituted or caused to be instituted any proceeding or has testified or is about to testify in any proceeding under or relating to the labor standards applicable under this Contract to his employer.

**B. Contract Work Hours and Safety Standards Act.** The provisions of this paragraph B are applicable where the amount of the prime contract exceeds \$100,000. As used in this paragraph, the terms "laborers" and "mechanics" include watchmen and guards.

**(1) Overtime requirements.** No contractor or subcontractor contracting for any part of the contract work which may require or involve the employment of laborers or mechanics shall require or permit any such laborer or mechanic in any workweek in which the individual is employed on such work to work in excess of 40 hours in such workweek unless such laborer or mechanic receives compensation at a rate not less than one and one-half times the basic rate of pay for all hours worked in excess of 40 hours in such workweek.

**(2) Violation; liability for unpaid wages; liquidated damages.** In the event of any violation of the clause set forth in subparagraph (1) of this paragraph, the contractor and any subcontractor responsible therefor shall be liable for the unpaid wages. In addition, such contractor and subcontractor shall be liable to the United States (in the case of work done under contract for the District of Columbia or a territory, to such District or to such territory), for liquidated damages. Such liquidated damages shall be computed with respect to each individual laborer or mechanic, including watchmen and guards, employed in violation of the clause set forth in subparagraph (1) of this paragraph, in the sum of \$10 for each calendar day on which such individual was required or permitted to work in excess of the standard workweek of 40 hours without payment of the overtime wages required by the clause set forth in sub paragraph (1) of this paragraph.

Previous editions are obsolete Page 5 of 5 form **HUD-4010** (06/2009) ref. Handbook 1344.1

**(3) Withholding for unpaid wages and liquidated damages.** HUD or its designee shall upon its own action or upon written request of an authorized representative of the Department of Labor withhold or cause to be withheld, from any moneys payable on account of work performed by the contractor or subcontractor under any such contract or any other Federal contract with the same prime contract, or any other Federally-assisted contract subject to the Contract Work Hours and Safety Standards Act which is held by the same prime contractor such sums as may be determined to be necessary to satisfy any liabilities of such contractor or subcontractor for unpaid wages and liquidated damages as provided in the clause set forth in subparagraph (2) of this paragraph.

**(4) Subcontracts.** The contractor or subcontractor shall insert in any subcontracts the clauses set forth in subparagraph (1) through (4) of this paragraph and also a clause requiring the subcontractors to include these clauses in any lower tier subcontracts. The prime contractor shall be responsible for compliance by any subcontractor or lower tier subcontractor with the clauses set forth in subparagraphs (1) through (4) of this paragraph.

**C. Health and Safety.** The provisions of this paragraph C are applicable where the amount of the prime contract exceeds \$100,000.

**(1)** No laborer or mechanic shall be required to work in surroundings or under working conditions which are unsanitary, hazardous, or dangerous to his health and safety as determined under construction safety and health standards promulgated by the Secretary of Labor by regulation.

**(2)** The Contractor shall comply with all regulations issued by the Secretary of Labor pursuant to Title 29 Part 1926 and failure to comply may result in imposition of sanctions pursuant to the Contract Work Hours and Safety Standards Act, (Public Law 91-54, 83 Stat 96). 40 USC 3701 et seq.

**(3)** The contractor shall include the provisions of this paragraph in every subcontract so that such provisions will be binding on each subcontractor. The contractor shall take such action with respect to any subcontractor as the Secretary of Housing and Urban Development or the Secretary of Labor shall direct as a means of enforcing such provisions.

---

## Section 11

### Equal Opportunity Laws and Regulations

(A) In addition to Contract specifications set forth below, the Contractor shall conduct and administer this Contract in compliance with:

- (1) Title VI of the Civil Rights Act of 1964 (Pub. L. 88-352) and implementing regulations issued at 24 CFR Part 1;
- (2) Title VIII of the Civil Rights Act of 1968 (Pub. L. 90-284), as amended, and implementing regulations;
- (3) Section 109 of the Housing and Community Development Act of 1974, as amended; and the regulations issued pursuant thereto (24 CFR Section 570.601);
- (4) Section 3 of the Housing and Urban Development Act of 1968, as amended, and implementing regulations of 24 CFR Part 135;
- (5) Executive Order 11246, as amended by Executive Order 11375 and 12086 and implementing regulations at 41 CFR Chapter 60;
- (6) Executive Order 11063, as amended by Executive Order 12259 and implementing regulations at 24 CFR Part 107;
- (7) Section 504 of the Rehabilitation Act of 1973 (Pub. L. 93-112), as amended, and implementing regulations when published for effect;
- (8) The Age Discrimination Act of 1975, as amended, (Pub. L. 94-135) and implementing regulations when published for effect;
- (9) The Minnesota Human Rights Act of 1974, as amended (Chapter 363).

### Equal Opportunity and Affirmative Action

(A) Contractors and Subcontractors that have a work force in excess of fifty (50) employees and a contract in excess of \$50,000.00 shall prepare and maintain an appropriate affirmative action plan in accordance with the provisions of 41 CFR 60 "Compliance Responsibility for Equal Opportunity".

(B) Non-segregated Facilities. The Contractor shall certify that he does not maintain or provide for his employees any segregated facilities at any of his establishments, and that he does not permit his employees to perform their services at any location, under his control, where segregated facilities are maintained. The Contractor covenants that he will not maintain or provide for his employees any segregated facilities at any of his establishments, and he will not permit his employees to perform their services at any location, under his control, where segregated facilities are maintained. As used in this paragraph the term "segregated facilities" means any waiting rooms, work areas, rest rooms and wash rooms, restaurants and other eating areas, time clocks, locker rooms and other storage or dressing areas, parking lots, drinking fountains, recreation or facilities provided for employees which are segregated by explicit directive or are in fact segregated on the basis of race, color, creed, religion, national origin, ancestry, age, marital status, status with respect to public assistance, and/or disability because of habit, local custom, or otherwise.

### General Provisions Against Discrimination

(A) In all hiring or employment made possible by or resulting from this Contract, there:

- (1) will not be any discrimination against any employee or applicant for employment because of race, color, creed, religion, national origin, ancestry, age, sex, marital status, status with respect to public assistance, and/or disability.
- (2) affirmative action will be taken to ensure that applicants are employed, and that employees are treated during employment without regard to their race, color, creed, religion, national origin, ancestry, age, sex, marital status, status with respect to public assistance, and/or disability. This requirement shall apply to, but

not be limited to, the following: employment, upgrading, demotion or transfer; recruitment or recruitment advertising; lay-off or termination; rates of pay or other forms of compensation; and selection for training, including apprenticeship. There shall be posted in conspicuous places available to employees and applicants for employment, notices setting forth the provisions of this clause. All solicitations or advertisements for employees shall state that all qualified applicants will receive consideration for employment without regard to race, color, creed, religion, national origin, ancestry, age, sex, marital status, status with respect to public assistance, and/or disability.

(B) No person in the United States shall, on the grounds of race, color, creed, religion, national origin, age, sex, marital status, status with respect to public assistance, and/or disability, be excluded from participation in, be denied the benefits of, or be subject to discrimination under any program or activity made possible by or resulting from this Contract. The Contractor and each employer will comply with all requirements imposed by or pursuant to the regulations of the Federal Agency effectuating Title VI of the Civil Rights Act of 1966. The Contractor will note this requirement in all solicitations or advertisements for employees. The Contractor agrees to post in conspicuous places, available to employees and applicants for employment, notices to be provided setting forth the provisions of this nondiscrimination clause.

(C) The Contractor will send to each labor union or representative of workers with which he has a collective bargaining agreement or other contract or understanding, a notice advising the labor union or workers' representative of the Contractor's commitments under these provisions, and shall post copies of the notice in conspicuous places available to employees and applicants for employment.

(D) The Contractor hereby agrees that he will incorporate into any contract for construction work, or modification thereof, as defined in the regulations of the Secretary of Labor at 41 CFR Chapter 60, which is paid for in whole or in part with funds obtained pursuant to this Contract, the equal opportunity clause which is a part of these Contract Documents.

(E) The Contractor further agrees that he will be bound by the equal opportunity clause and other provisions of 41 CFR Chapter 60, with respect to his own employment practices when he participates in federally assisted construction work: **Provided:** That of the Contractor so participating is a State or Local Government, the above equal opportunity clause is not applicable to any agency, instrumentality, or subdivision of such government which does not participate in work on or under the Contract. Also, the Contractor will make his files available to inspection by appropriate government agencies and shall furnish those reports as may be required by said agencies.

(F) The Contractor agrees that he will assist and cooperate actively with the Federal Agency and the Secretary of Labor in obtaining the compliance of subcontractors with the equal opportunity clause and the rules, regulations, and relevant orders of the Secretary of Labor, that he will furnish the Federal Agency and the Secretary of Labor such information as they may require for the supervision of such compliance, and that he will otherwise assist the Federal Agency in the discharge of its primary responsibility for securing compliance.

(G) The Contractor further agrees that he will refrain from entering into any contract or any contract modification subject to Executive Order 11246 of September 24, 1965, with a subcontractor debarred from, or who has not demonstrated eligibility for, Government contracts and federally assisted construction contracts pursuant to the Executive Order. In addition, the Contractor agrees that if he fails or refuses to comply with these undertakings, the City or the Federal Agency may take any or all of the following actions: Terminate or suspend in whole or in part this Contract; refrain from extending any further assistance to the Contractor under the Project with respect to which the failure or refusal occurred until satisfactory assurance of future compliance has been received from such Contractor and refer the case to the Department of Justice for appropriate legal proceedings.

#### **Affirmative Action - "Construction Contracts" over \$10,000**

##### **Notice of Requirement for Affirmative Action to Ensure Equal Employment Opportunity** (Executive Order 11246)

1. The Offeror's or Bidder's attention is called to the "Equal Opportunity Clause" and the "Standard Federal Equal Employment Opportunity Construction Contract Specifications" set forth herein.

2. The goals and timetables for minority and female participation, expressed in percentage terms for the Contractor's aggregate workforce in each trade on all construction work in the covered area, are as follows:

<u>Timetables</u>	<u>Goals for minority participation (percent)</u>	<u>Goals for female participation (percent)</u>
From April 1, 1980 until revised	3.0	6.9

These goals are applicable to all the Contractor's construction work (whether or not it is Federal or federally assisted) performed in the covered area.

The Contractor's compliance with the Executive Order and the regulations in 41 CFR Part 60-4 shall be based on its implementation of the Equal Opportunity Clause, specific affirmative action obligations required by the specifications set forth in 41 CFR 60-4.3 (a), and its efforts to meet the goals established for the geographical area where the contract resulting from this solicitation is to be performed. The hours of minority and female employment and training must be substantially uniform throughout the length of the contract, and in each trade, and the contractor shall make a good faith effort to employ minorities and women evenly on each of its projects. The transfer of minority or female employees or trainees from Contractor to Contractor or from project to project for the sole purpose of meeting the Contractor's goals shall be a violation of the contract, the Executive Order and the regulations in 41 CFR Part 60-4. Compliance with the goals will be measured against the total work hours performed.

3. The Contractor shall provide written notification to the City and to the Director of the Office of Federal Contract Compliance Programs; U.S. Department of Labor, ESA/OFCCP, 16<sup>th</sup> Floor, 230 South Dearborn Street, Chicago, Illinois, 60604, within 10 working days of award of any construction subcontract and/or subcontract in excess of \$10,000 at any tier for construction work under the contract resulting from this solicitation. The notification shall list the name, address and telephone number of the contractor and/or subcontractor; employer identification number; estimated dollar amount of the prime contract; estimated dollar amount of the subcontract; estimated starting and completion dates of the subcontract; and the geographical area in which the contract is to be performed.

4. As used in this Notice, and in the Contract, the "covered area" is all work under a contract currently held with the City of Duluth, Minnesota.

#### **Standard Federal Equal Employment Opportunity** **Construction Contract Specifications (Executive Order 11246)**

1. As used in these specifications:

- "Director" means Director, Office of Federal Contract Compliance Programs, United States Department of Labor; or any person to whom the Director delegates authority;
- "Employer identification number" means the Federal Social Security number used on the Employer's Quarterly Federal Tax Return, U.S. Treasury Department Form 941.
- "Minority" includes:
  - Black (all persons having origins in any of the Black African racial groups not of Hispanic origin);
  - Hispanic (all persons of Mexican, Puerto Rican, Cuban, Central or South American or other Spanish Culture or origin, regardless of race);



- (iii) Asian and Pacific Islander (all persons having origins in any of the original peoples of the Far East, Southeast Asia, the Indian Subcontinent, or the Pacific Islands); and
- (iv) American Indian or Alaskan Native (all persons having origins in any of the original peoples of North America and maintaining identifiable tribal affiliations through membership and participation or community identification).

2. Whenever the Contractor, or any Subcontractor at any tier, subcontracts a portion of the work involving any construction trade, it shall physically include in each subcontract in excess of \$10,000 the provisions of these specifications and the Notice which contains the applicable goals for minority and female participation and which is set forth in the solicitations from which this contract resulted.

3. If the Contractor is participating (pursuant to 41 CFR 60-4.5) in a Hometown Plan approved by the U.S. Department of Labor in the covered area either individually or through an association, its affirmative action obligations on all work in the Plan area (including goals and timetables) shall be in accordance with that Plan for those trades which have unions participating in the Plan. Contractors must be able to demonstrate their participation in and compliance with the provisions of any such Hometown Plan. Each Contractor or Subcontractor participating in an approved Plan is individually required to comply with its obligations under the EEO clause, and to make a good faith effort to achieve each goal under the Plan in each trade in which it has employees. The overall good faith performance by other Contractors or Subcontractors toward a goal in approved Plan does not excuse any covered Contractor's or Subcontractor's failure to take good faith efforts to achieve the Plan goals and timetables.

4. The Contractor shall implement the specific affirmative action standards provided in paragraphs 7a through p of these specifications. The goals set forth in the solicitation from which this contract resulted are expressed as percentages of the total hours of employment and training of minority and female utilization the Contractor should reasonably be able to achieve in each construction trade in which it has employees in the covered area. The Contractor is expected to make substantially uniform progress toward its goals in each craft during the period specified.

5. Neither the provisions of any collective bargaining agreement, nor the failure by a union with whom the Contractor has a collective bargaining agreement, to refer either minorities or women shall excuse the Contractor's obligations under these specifications, Executive Order 11246, or the regulations promulgated pursuant thereto.

6. In order for the non-working training hours of apprentices and trainees to be counted in meeting the goals, such apprentices and trainees must be employed by the Contractor during the training period, and the Contractor must have made a commitment to employ the apprentices and trainees at the completion of their training, subject to the availability of employment opportunities. Trainees must be trained pursuant to training programs approved by the U.S. Department of Labor.

7. The Contractor shall take specific affirmative actions to ensure equal employment opportunity. The evaluation of the Contractor's compliance with these specifications shall be based upon its effort to achieve maximum results from its actions. The Contractor shall document these efforts fully, and shall implement affirmative action steps at least as extensive as the following:

- a. Ensure and maintain a working environment free of harassment, intimidation, and coercion at all sites, and in all facilities at which the Contractor's employees are assigned to work. The Contractor, where possible, will assign two or more women to each construction project. The Contractor shall specifically ensure that all foremen, superintendents, and other on-site supervisory personnel are aware of and carry out the Contractor's obligation to maintain such a working environment, with specific attention to minority or female individuals working at such sites or in such facilities.

- b. Establish and maintain a current list of minority and female recruitment sources, provide written notification to minority and female recruitment sources and to community organizations when the Contractor or its unions have employment opportunities available, and maintain a record of the organizations' responses.

- c. Maintain a current file of the names, addresses and telephone numbers of each minority and female off-the-street applicant and minority or female referral from a union, a recruitment source or community organization and of what action was taken with respect to each such individual. If such individual was sent to the union hiring hall for referral and was not referred back to the Contractor by the union or, if referred, not employed by the Contractor, this shall be documented in the file with the reason therefor, along with whatever additional actions the Contractor may have taken.

- d. Provide immediate written notification to the Director when the union or unions with which the Contractor has a collective bargaining agreement has not referred to the Contractor a minority person or woman sent by the Contractor, or when the Contractor has other information that the union referral process has impeded the Contractor's efforts to meet its obligations.

- e. Develop on-the-job training opportunities and/or participate in training programs for the area which expressly include minorities and women, including upgrading programs and apprenticeship and trainee programs relevant to the Contractor's employment needs, especially those programs funded or approved by the Department of Labor. The Contractor shall provide notices of these programs to the sources compiled under 7b above.

- f. Disseminate the Contractor's EEO policy by providing notice of the policy to unions and training programs and requesting their cooperation in assisting the Contractor in meeting its EEO obligations; by including it in any policy manual and collective bargaining agreement; by publicizing it in the company newspaper, annual report, etc.; by specific review of the policy with all management personnel and with all minority and female employees at least once a year; and by posting the company EEO policy on bulletin boards accessible to all employees at each location where construction work is performed.

- g. Review, at least annually, the company's EEO policy and affirmative action obligations under these specifications with all employees having any responsibility for hiring, assignment, layoff, termination or other employment decisions including specific review of these items with onsite supervisory personnel such as Superintendents, General Foremen, etc., prior to the initiation of construction work at any job site. A written record shall be made and maintained identifying the time and place of these meetings, persons attending, subject matter discussed, and disposition of the subject matter.

- h. Disseminate the Contractor's EEO policy externally by including it any advertising in the news media, specifically including minority and female news media, and providing written notification to and discussing the Contractor's EEO policy with other Contractors and Subcontractors with whom the Contractor does or anticipates doing business.

- i. Direct its recruitment efforts, both oral and written, to minority, female and community organizations, to schools with minority and female students and to minority and female recruitments and training organizations serving the Contractor's recruitment area and employment needs. Not later than one month prior to the date for the acceptance of applications for apprenticeship or other training by any recruitment source, the Contractor shall send written notification to organizations such as the above, describing the openings, screening procedures, and tests to be used in the selection process.

- j. Encourage present minority and female employees to recruit other minority persons and women and, where reasonable, provide after school, summer and vacation employment to minority and female youth both on the site and in other areas of a Contractor's work force.

- k. Validate all tests and other selection requirements where there is an obligation to do so under 41 CFR Part 60-3.

- l. Conduct, at least annually, an inventory and evaluation at least of all minority and female personnel for promotional opportunities and encourage these employees to seek or to prepare for, through appropriate training, etc., such opportunities.

- m. Ensure that seniority practices, job classifications, work assignments and other personnel practices, do not have a discriminatory effect by continually monitoring all personnel and employment related activities to ensure that the EEO policy and the Contractor's obligations under these specifications are being carried out.

- n. Ensure that all facilities and company activities are nonsegregated except that separate or single-user toilet and necessary changing facilities shall be provided to assure privacy between the sexes.

- o. Document and maintain a record of all solicitations of officers for subcontracts from minority and female construction contractors and suppliers, including circulation of solicitations to minority and female contractor associations and other business associations.

p. Conduct a review, at least annually, of all supervisor's adherence to and performance under the Contractor's EEO policies and affirmative action obligations.

8. Contractors are encouraged to participate in voluntary associations which assist in fulfilling one or more of their affirmative action obligations (7a through p). The efforts of a contractor association, joint contractor-union, contractor-community, or other similar group of which the contractor is a member and participant, may be asserted as fulfilling any one or more of its obligations under 7a through p of these Specifications provided that the contractor actively participates in the group, makes every effort to assure that the group has a positive impact on the employment of minorities and women in the industry, ensures that the concrete benefits of the program are reflected in the Contractor's minority and female workforce participation, makes a good faith effort to meet its individual goals and timetables, and can provide access to documentation which demonstrates the effectiveness of actions taken on behalf of the Contractor. The obligation to comply, however, is the Contractor's and failure of such a group to fulfill an obligation shall not be a defense for the Contractor's noncompliance.

9. A single goal for minorities and a separate single goal for women have been established. The Contractor, however, is required to provide equal employment opportunity and to take affirmative action for all minority groups, both male and female, and all women, both minority and non-minority. Consequently, the Contractor may be in violation of the Executive Order if a particular group is employed in a substantially disparate manner (for example, even though the Contractor has achieved its goals for women generally, the Contractor may be in violation of the Executive Order if a specific minority group of women is underutilized).

10. The Contractor shall not use the goals and timetables or affirmative action standards to discriminate against any person because of race, color, creed, religion, national origin, sex, ancestry, age, marital status, status with respect to public assistance and/or disability.

11. The Contractor shall not enter into any Subcontract with any person or firm debarred from Government contracts pursuant to Executive Order 11246.

12. The Contractor shall carry out such sanctions and penalties for violation of these specifications and of the Equal Opportunity Clause, including suspension, termination and cancellation of existing subcontracts as may be imposed or ordered pursuant to Executive Order 11246, as amended, and its implementing regulations, by the Office of Federal Contract Compliance Programs. Any Contractor who fails to carry out such sanctions and penalties shall be in violation of these specifications and Executive Order 11246, as amended.

13. The Contractor, in fulfilling its obligations under these specifications, shall implement specific affirmative action steps, at least as extensive as those standards prescribed in paragraph 7 of these specifications, so as to achieve maximum results from its efforts to ensure equal employment opportunity. If the Contractor fails to comply with the requirements of the Executive Order, the implementing regulations, or these specifications, the Director shall proceed in accordance with 41 CFR 60-4.8.

14. The Contractor shall designate a responsible official to monitor all employment related activity to ensure that the company EEO policy is being carried out, to submit reports relating to the provisions hereof as may be required by the Government and to keep records. Records shall at least include for each employee the name, address, telephone numbers, construction trade, union affiliation if any, employee identification number when assigned, social security number, race, sex, status (e.g., mechanic, apprentice, trainee, helper, or laborer), dates of changes in status, hours worked per week in the indicated trade, rate of pay, and locations at which the work was performed. Records shall be maintained in an easily understandable and retrievable form; however, to the degree that existing records satisfy this requirement, contractors shall not be required to maintain separate records.

15. Nothing herein provided shall be construed as a limitation upon the application of other laws which establish different standards of compliance or upon the application of requirements for the hiring of local or other area residents (e.g., those under the Public Works Employment Act of 1977 and the Community Development Block Grant Program).

#### **Affirmative Action for Handicapped Workers**

(applies to contracts in excess of \$2,500)

(A) The Contractor will not discriminate against any employee or applicant for employment because of physical or mental handicap in regard to any position for which the employee or applicant is qualified. The Contractor agrees to take affirmative action to employ, advance in employment and otherwise treat qualified handicapped individuals without discrimination based upon their physical or mental handicap in all employment practices such as the following: Employment, upgrading, demotion or transfer, recruitment, advertising, layoff or termination, rates of pay or other forms of compensation, and selection for training, including apprenticeship.

(B) The Contractor agrees to comply with the rules, regulations, and relevant orders of the Secretary of Labor issued pursuant to the Act.

(C) In the event of the Contractor's noncompliance with the requirements of this clause, actions for noncompliance may be taken in accordance with the rules, regulations and relevant orders of the Secretary of Labor issued pursuant to the Act.

(D) The Contractor agrees to post in conspicuous places, available to employees and applicants for employment, notices in a form to be prescribed by the Director, provided by or through the contracting officer. Such notices shall state the Contractor's obligation under the law to take affirmative action to employ and advance in employment qualified handicapped employees and applicants for employment, and the rights of applicants and employees.

(E) The Contractor will notify each labor union or representative of workers with which it has a collective bargaining agreement or other contract understanding, that the Contractor is bound by the terms of Section 503 of the Rehabilitation Act of 1973, and is committed to take affirmative action to employ and advance in employment physically and mentally handicapped individuals.

(F) The Contractor will include the provisions of this clause in every subcontract or purchase order of \$2,500 or more unless exempted by rules, regulations, or orders of the Secretary issued pursuant to Section 503 of the Act, so that such provisions will be binding upon each subcontractor or vendor. The Contractor will take such action with respect to any subcontract or purchase order as the Director of the Office of Federal Contract Compliance Programs may direct to enforce such provisions, including action for noncompliance.

#### **Affirmative Action for Disabled Veterans and Veterans of the Vietnam Era**

(applies to contracts in excess of \$10,000)

(A) The Contractor will not discriminate against any employee or applicant for employment because he or she is a disabled veteran or veteran of the Vietnam era in regard to any position for which the employee or applicant for employment is qualified. The Contractor agrees to take affirmative action to employ, advance in employment and otherwise treat qualified disabled veterans and veterans of the Vietnam era without discrimination based upon their disability or veterans status in all employment practices such as the following: Employment, upgrading, demotion or transfer, recruitment, advertising, layoff or termination, rates of pay or other forms of compensation, and selection for training, including apprenticeship.

(B) The Contractor agrees that all suitable employment openings of the Contractor which exist at the time of the execution of this contract and those which occur during the performance of this contract, including those not generated by this contract and including those occurring at an establishment of the Contractor other than

the one wherein the contract is being performed but excluding those of independently operated corporate affiliates, shall be listed at an appropriate local office of the State employment service system wherein the opening occurs. The Contractor further agrees to provide such reports to such local office regarding employment openings and hires as may be required.

State and local government agencies holding Federal contracts of \$10,000 or more shall also list all their suitable openings with the appropriate office of the State employment service, but are not required to provide those reports set forth in paragraphs (D) and (E).

(C) Listing of employment openings with the employment service system pursuant to this clause shall be made at least concurrently with the use of any other recruitment source or effort and shall involve the normal obligations which attach to the placing of a bona fide job order, including the acceptance of referrals of veterans and non-veterans. The listing of employment openings does not require the hiring of any particular job applicant or from any particular group of job applicants, and nothing herein is intended to relieve the Contractor from any requirements in Executive Orders or regulations regarding nondiscrimination in employment.

(D) The reports required by paragraph (B) of this clause shall include, but not be limited to, periodic reports which shall be filed at least quarterly with the appropriate local office or, where the Contractor has more than hiring location in a State, with the central office of that State employment service. Such reports shall indicate for each hiring location (1) the number of individuals hired during the reporting period, (2) the number of non-disabled veterans of the Vietnam era hired, (3) the number of disabled veterans of the Vietnam era hired, and (4) the total number of disabled veterans hired. The reports should include covered veterans hired for on-the-job training under 38 U.S.C. 1787. The Contractor shall maintain at each hiring location copies of the reports submitted until the expiration of one year after final payment under the contract, during which time these reports and related documentation shall be made available, upon request, for examination by any authorized representatives of the contracting officer of the Secretary of Labor. Documentation would include personnel records respecting job openings, recruitment and placement.

(E) Whenever the Contractor becomes contractually bound to the listing provisions of this clause, it shall advise the employment service system in each State where it has establishments of the name and location of each hiring location in the State. As long as the Contractor is contractually bound to these provisions, and has so advised the State system, there is no need to advise the State system of subsequent contracts. The Contractor may advise the State system when it is no longer bound by this contract clause.

(F) This clause does not apply to the listing of employment openings which occur and are filled outside of the 50 States, the District of Columbia, Puerto Rico, Guam, and the Virgin Islands.

(G) The provisions of paragraphs (B), (C), (D), and (E) of this clause do not apply to openings which the Contractor proposes to fill from within his own organization or to fill pursuant to a customary and traditional employer-union hiring arrangement for that opening.

(H) As used in this clause:

(1) "All suitable employment openings" includes, but is not limited to, openings which occur in the following job categories: Production and non-production; plant and office; laborers and mechanics; supervisory and non-supervisory; technical; and executive, administrative, and professional openings as are compensated on a salary basis of less than \$25,000 per year. This term includes full-time employment, temporary employment of more than 3 days' duration, and part-time employment. It does not include openings which the Contractor proposes to fill from within his own organization or to fill pursuant to a customary and traditional employer-union hiring arrangement nor openings in an educational institution which are restricted to students of that institution. Under the most compelling circumstances an employment opening may not be suitable for listing, including such situations where the needs of the Government cannot reasonably be otherwise supplied, where listing would be contrary to national security, or where the requirement of listing would otherwise not be for the best interest of the Government.

(2) "Appropriate office of the State employment service system" means the local office of the Federal-State national system of public employment offices with assigned responsibility for serving the area where the employment opening is to be filled, including the District of Columbia, Guam, Puerto Rico, and the Virgin Islands.

(3) "Openings which the Contractor proposes to fill from within his own organization" means employment openings for which no consideration will be given to persons outside the Contractor's organization (including any affiliates, subsidiaries, and the parent companies) and includes any openings which the Contractor proposes to fill from regularly established "recall" lists.

(4) "Openings which the Contractor proposes to fill pursuant to a customary and traditional employer-union hiring arrangement" means employment openings which the Contractor proposes to fill from union halls, which is part of the customary and traditional hiring relationship which exists between the Contractor and representatives of his employees.

(I) The Contractor agrees to comply with the rules, regulations, and relevant orders of the Secretary of Labor issued pursuant to the Act.

(J) In the event of the Contractor's noncompliance with the requirements of this clause, actions for noncompliance may be taken in accordance with the rules, regulations and relevant orders of the Secretary of Labor issued pursuant to the Act.

(K) The Contractor agrees to post in conspicuous places, available to employees and applicants for employment, notices in a form to be prescribed by the Director, provided by or through the contracting officer. Such notices shall state the Contractor's obligation under the law to take affirmative action to employ and advance in employment qualified disabled veterans and veterans of the Vietnam era for employment, and the rights of applicants and employees.

(L) The Contractor will notify each labor union representative of workers with which it has a collective bargaining agreement or other contract understanding, that the Contractor is bound by the terms of the Vietnam Era Veterans Readjustment Assistance Act, and is committed to take affirmative action to employ and advance qualified disabled veterans and veterans of the Vietnam era.

(M) The Contractor will include the provisions of this clause in every subcontract or purchase order of \$10,000 or more unless exempted by rules, regulations, or orders of the Secretary issued pursuant to the Act, so that such provisions will be binding upon each subcontractor or vendor. The Contractor will take such action with respect to any subcontract or purchase order as the Director of the Office of Federal Contract Compliance Programs may direct to enforce such provisions, including action for noncompliance.

---

## **Section 12**

### **Employment Opportunities - "HUD Section 3"**

#### **General**

These requirements apply to the City of Duluth contracts receiving assistance under the U.S. Department of Housing and Urban Development (HUD) Community Development Block Grant (CDBG) Program.

#### **Type of Covered Projects**

24CFR570.607 (b) of the HUD CDBG Program Regulations state in part "... that employment and other economic opportunities arising in connection with housing rehabilitation, housing construction, or other public construction projects shall to the greatest extent feasible, and consistent with existing Federal, State, and local laws and regulations be given to low- and very low-income persons.

#### **Thresholds**

In accordance with the provisions of 24CFR135.3(a) (3) (ii) (A), the requirements of this Section apply to those recipients as defined at 24CFR135.5 when the amount of this contract exceeds \$200,000.

In addition, in accordance with the provisions of 24CFR135.3 (a) (3) (ii) (B), the requirements of this Section apply to any contractor or subcontractor whose contract exceeds \$100,000 as a result of assistance provided under this contract.

#### **Requirements (Section 3 Clause)**

(A) The work to be performed under this contract is subject to the requirements of Section 3 of the Housing and Urban Development Act of 1968, as amended, 12 U.S.C. 1701u (section 3). The purpose of Section 3 is to ensure that employment and other economic opportunities generated by HUD assistance or HUD-assisted projects covered by section 3, shall, to the greatest extent feasible, be directed to low- and very low-income persons, particularly persons who are recipients of HUD assistance for housing.

(B) The parties to this contract agree to comply with HUD's regulations in 24 CFR part 135, which implement section 3. As evidenced by their execution of this contract, the parties to this contract certify that they are under no contractual or other impediment that would prevent them from complying with the part 135 regulations.

(C) The contractor agrees to send to each labor organization or representative of workers with which the contractor has a collective bargaining agreement, or other understanding, if any, a notice advising the labor organization or workers' representative of the contractor's commitments under this section 3 clause, and will post copies of the notice in conspicuous places at the work site where both employees and applicants for training and employment positions can see the notice. The notice shall describe the section 3 preference, shall set forth minimum number and job titles subject to hire, availability of apprenticeship and training positions, the qualifications for each; and the name and location of the person(s) taking applications for each of the positions; and the anticipated date the work shall begin.

(D) The Contractor agrees to include this section 3 clause in every subcontract subject to compliance with regulations in 24 CFR part 135, and agrees to take appropriate action, as provided in an applicable provision of the subcontract or in this section 3 clause, upon a finding that the subcontractor is in violation of the regulations in 24 CFR part 135. The contractor will not subcontract with any subcontractor where the contractor has notice or knowledge that the subcontractor has been found in violation of the regulations in 24 CFR part 135.

(E) The contractor will certify that any vacant employment positions, including training positions, that are filled (1) after the contractor is selected but before the contract is executed, and (2) with persons other than those to whom the regulations of 24 CFR part 135 require employment opportunities to be directed, were not filled to circumvent the contractor's obligation under 24 CFR part 135.

(F) Noncompliance with HUD's regulations in 24 CFR part 135 may result in sanctions, termination of this contract for default, and debarment or suspension from future HUD-assisted contracts.

---

#### **Section 13**

#### **Federal Requirements for Minority/Women Business Enterprises Contract Guidance - MPFA**

##### **General**

Municipalities that receive loan funding must comply with Federal requirements concerning utilization of Minority Business Enterprises (MBE) and Women's Business Enterprises (WBE). These requirements are designed to encourage the prime contractors to utilize MBEs and WBEs whenever procurement opportunities occur.

##### **Regulation**

40 C.F.R. Section 35.3145(d) Application of other Federal Authorities, M/WBE Requirements

Executive Orders No. 11625, 12138 and 12432 - Promoting the use of M/WBEs

Section 129 of Public Law 100-590 - Small Business Administration Reauthorization and Amendment Act of 1988

Regulations detailed in the EPA's *Cross-Cutting Federal Authorities - Clean Water Act State Revolving Fund Program and Safe Drinking Water Act State Revolving Fund Program*

##### **Implementation**

The "fair share" target percentage participation proposed for this project is 3.5 percent (3.5%) for MBE and 11.5 percent (11.5%) for WBE.

If the Contractor intends to let any subcontractors for a portion of the work, the Contractor shall take affirmative steps to assure that minority and women businesses are utilized when possible as sources of supplies, equipment, construction and services. Affirmative steps shall include the following:

- a) Include qualified minority businesses on solicitation lists.
- b) Assure that minority businesses are solicited whenever they are potential sources.
- c) When economically feasible, divide total requirements into smaller tasks or quantities so as to permit maximum small and minority business participation.
- d) Where the requirement permits, establish delivery schedules, which will encourage participation by minority businesses.
- e) Use the services and assistance of the Office of Minority Business Enterprise of the Department of Commerce.

The low bidder will be required to submit to the City of Duluth documentation of his good faith efforts to meet the targeted goals of utilizing MBEs and WBEs.

## Section 14 - Forms

### Minnesota Department of Transportation and City of Duluth, Minnesota funded certified payroll forms

- Statement of Compliance Form  
[www.dot.state.mn.us/const/labor/lcuforms.html](http://www.dot.state.mn.us/const/labor/lcuforms.html)
- Certified Payroll Forms  
<http://www.dol.gov/whd/forms/wh347.pdf>  
use front side only

### U. S. Department of Housing and Urban Development and federal government funded certified payroll forms

- Statement of Compliance Form & Certified Payroll Forms  
<http://www.dol.gov/whd/forms/wh347.pdf>  
(use reverse side for Statement of Compliance form)
- Fringe Benefit Form - use the second page of the MnDOT Statement  
of Compliance (form 21658 8/08)  
[www.dot.state.mn.us/const/labor/lcuforms.html](http://www.dot.state.mn.us/const/labor/lcuforms.html)

### Minnesota Department of Transportation Trucking Requirements

- Month End Trucking Report
- Month End Trucking Report Statement of Compliance
- Definitions and instructions:  
[www.dot.state.mn.us/const/labor/lcuforms.html](http://www.dot.state.mn.us/const/labor/lcuforms.html)

Construction Type: **Building** County: St Louis County in Minnesota.**BUILDING CONSTRUCTION PROJECTS** (does not include single family homes or apartments up to and including 4 stories).

Mod Nbr	Publ Date	Mod Nbr	Publ Date	Mod Nbr	Publ Date	Mod Nbr	Publ Date	Mod Nbr	Publ Date	Mod Nbr	Publ Date
0	03/12/2010	4	08/06/2010	8	01/07/2011	12	05/13/2011				
1	05/07/2010	5	08/13/2010	9	02/04/2011	13	06/03/2011				
2	06/04/2010	6	09/03/2010	10	03/04/2011	14	07/01/2011				
3	07/02/2010	7	09/24/2010	11	04/15/2011	15	07/08/2011				

ASBE0049-007 06/01/2010 **ASBESTOS WORKER/HEAT & FROST INSULATOR (includes the application of all insulating materials, protective coverings, coatings & finishes to all types of mechanical systems)** \$ 26.82 21.80

BOIL0647-007 07/01/2009 **BOILERMAKER** Rate Fringe  
\$ 33.84 18.53

BRMN0001-050 06/28/2010 ST. LOUIS (remaining northern part) **TILE SETTER** \$ 27.35 18.18

\* BRMN0003-008 05/01/2011 ST. LOUIS CO (City of Duluth and south of a line between Townships #54 & #55, 2 miles north of Cotton) **BRICKLAYER** Rate Fringe  
\$ 31.58 18.66

BRMN0003-011 05/01/2008 **ST. LOUIS CO** (city of Duluth and south of Township Line 55) **TILE SETTER** Rate Fringe  
\$ 24.13 17.38

\* BRMN0016-002 05/01/2011 ST. LOUIS CO (north of a line between Townships #54 & #55, 2 miles north of Cotton) **BRICKLAYER** \$ 31.63 18.61

CARP0361-012 08/10/2009 **DULUTH AREA** including Albion, Arnold, Bartlett, Birch, Brookstone, Canyon, Clinton, Culver, Floodwood, Gowen, Island, Kelsey, Lakewood, Meadowlands, Munger, Palmers, Payne, Prasit, Shaw, Taft

**CARPENTER (including Acoustical Installation, Drywall Hanging, Form Work & Overhead Door Installation)** Rate Fringe  
\$ 26.40 13.80

CARP0596-005 06/01/2009 **SOFT FLOOR LAYER** Rate Fringe  
\$ 28.91 12.63

CARP0606-001 06/01/2009 **EXCLUDING DULUTH AREA**

**CARPENTER (including Acoustical Installation, Drywall Hanging, Form Work & Overhead Door Installation)** \$ 25.75 12.69

\* ELEC0242-012 05/29/2011 **ST. LOUIS** (south part bounded on north by north line of Kelsey Township extended east & west) **ELECTRICIAN** Rate Fringe  
\$ 30.39 22.90

ELEC0294-006 12/26/2010 ST. LOUIS (north part bounded on the south by the south line of Ellsburg Township, extended east & west) **ELECTRICIAN** \$ 30.75 22.91

ENGI0049-045 05/01/2010

**OPERATOR: Power Equipment** Rate Fringe Rate Fringe Rate Fringe  
GRP 1 \$ 34.44 15.85 GRP 3 \$ 32.69 15.85 GRP 5 \$ 32.18 15.85 GRP 7 \$ 29.55 15.85  
GRP 2 \$ 34.10 15.85 GRP 4 \$ 32.35 15.85 GRP 6 \$ 30.67 15.85 GRP 8 \$ 27.54 15.85

**POWER EQUIPMENT OPERATOR CLASSIFICATIONS**

**GRP 1:** Truck & Crawler Crane with 200' of Boom & over, including Jib (\$.50 premium with 300' of Boom & over, including jib); & Tower Crane 250' & over

**GRP 2:** Truck & Crawler Crane with 150' of Boom, up to but not including 200' of Boom, including Jib; & Tower Crane 200' & over

**GRP 3:** Traveling Tower Crane; Truck & Crawler Crane, up to but not including 150' of Boom, including Jib; Tower Crane (Stationary) up to 200'; All-Terrain Vehicle Crane, Boom Truck over 100 ft.

**GRP 4:** Backhoe/Track/Trackhoe, Hoist (3 drums or more); Overhead Crane (inside building perimeter), Excavator

**GRP 5:** Asphalt Spreader, Bulldozer, Curb Machine, Drill, Forklift, Compressor 450 CFM or over (2 or more machines); Boom Truck up to 100 ft, Loader over 1 cu yd, Hoist (1 or 2 drums); Mechanic; Milling Machine, Roller, Scraper, Tractor over D2

**GRP 6:** Bobcat/Skid Loader, Loader up to 1 cu. yd., Tractor D2 or similar size

**GRP 7:** Compressor 600 CFM or over, Crane Oiler

**GRP 8:** Oiler

\* IRON0512-018 05/01/2011 **IRONWORKER, REINFORCING, ORNAMENTAL & STRUCTURAL** Rate Fringe  
\$ 29.51 20.00

LABO1091-011 05/01/2010 **LABORER (ASBESTOS ABATEMENT) Removal from Floors, Walls & Ceilings** Rate Fringe  
\$ 29.67 12.79

\* LABO1091-013 05/01/2010 **ST. LOUIS** (south of T 55 N)

**LABORERS:** GRP 1 \$ 23.55 12.34 GRP 2 \$ 23.70 12.34 GRP 3 \$ 23.95 12.34 GRP 4 \$ 24.25 12.34

**LABORER CLASSIFICATIONS**

**GRP 1: Common or General, Asphalt Shoveler, Carpenter Tender, Form Stripping**

**GRP 2: Vibrating Plate**

**GRP 3: Pipelayer**

**GRP 4: Mason Tender (Brick, Cement/Concrete)**

\* LABO1097-008 05/01/2010 ST. LOUIS (north of T 55N)

**LABORER:** GRP 1 \$ 22.91 13.02 GRP 2 \$ 23.31 13.02 **LABORERS CLASSIFICATIONS:** GRP 1 - Common or General, Asphalt Shoveler, Carpenter Tender, Form Stripping, Mason Tender (Brick, Cement/Concrete) GRP 2 - Pipelayer, Vibrating Plate

PAIN0106-001 05/01/2010

**GLAZIER** \$ 24.85 14.60 FOOTNOTE: 1 to 4 yrs svc - 1 wk pd vac; 5 to 11 yrs - 2 wks pd vac; 11 yrs or more - 3 wks pd vac

PAIN0106-013 05/01/2010 Rate Fringe Rate Fringe  
**PAINTERS: New:** Brush, Roller \$ 27.30 14.08 Spray, Drywall Finisher/Taper \$ 27.90 14.08  
**Repaint:** Brush, Roller \$ 25.80 14.08 Spray, Drywall Finisher/Taper \$ 26.40 14.08

PLAS0633-024 10/01/2009 ST. LOUIS (north of White Face River) Cos **CEMENT MASON/CONCRETE FINISHER** \$ 24.31 14.34

PLAS0633-059 05/01/2009 **CARLTON & ST. LOUIS** (south of T 55N) COs

**CEMENT MASON/CONCRETE FINISHER** \$ 27.04 15.45

PLUM0011-019 05/03/2010 **ST. LOUIS** (south of an east-west line drawn through Cotton) **PLUMBER/PIPEFITTER** Rate Fringe  
\$ 35.60 16.25

\* PLUM0589-007 05/01/2011 ST. LOUIS (north of an east-west line drawn through Cotton) **PLUMBER/PIPEFITTER** \$ 33.36 18.55

ROOF0096-024 07/05/2010 **ST. LOUIS** (south of Hwy 16, excluding City of Forbes) **ROOFER** Rate Fringe  
\$ 29.20 13.62

ROOF0096-025 05/01/2010 ST. LOUIS (remaining Northern two-thirds) **ROOFER** \$ 26.50 9.95

SHEE0010-045 05/01/2009 **ST. LOUIS** (southern one-third) **SHEET METAL WORKER (including HVAC Duct Installation)** Rate Fringe  
\$ 31.61 16.52

	<u>Rate</u>	<u>Fringe</u>
SUMN2009-050 07/27/2009		
LABORER: Landscape	\$ 12.88	4.61
TRUCK DRIVER: Dump Truck	\$ 19.15	5.70

WELDERS - Receive rate prescribed for craft performing operation to which welding is incidental.

Unlisted classifications needed for work not included within the scope of the classifications listed may be added after award only as provided in the labor standards contract clauses (29CFR 5.5 (a) (1) (ii)).

In the listing above, the "SU" designation means that rates listed under the identifier do not reflect collectively bargained wage and fringe benefit rates. Other designations indicate unions whose rates have been determined to be prevailing.

#### WAGE DETERMINATION APPEALS PROCESS

1) Has there been an initial decision in the matter? This can be: \* an existing published wage determination \* a survey underlying a wage determination \* a Wage and Hour Division letter setting forth a position on a wage determination matter \* a conformance (additional classification and rate) ruling  
On survey related matters, initial contact, including requests for summaries of surveys, should be with the Wage and Hour Regional Office for the area in which the survey was conducted because those Regional Offices have responsibility for the Davis-Bacon survey program. If the response from this initial contact is not satisfactory, then the process described in 2. and 3) should be followed.

With regard to any other matter not yet ripe for the formal process described here, initial contact should be with the Branch of Construction Wage Determinations. Write to: Branch of Construction Wage Determinations Wage and Hour Division U.S. Department of Labor 200 Constitution Avenue, N.W. Washington, DC 20210

2) If the answer to the question in 1) is yes, then an interested party (those affected by the action) can request review and reconsideration from the Wage and Hour Administrator (See 29 CFR Part 1.8 and 29 CFR Part 7). Write to: Wage and Hour Administrator U.S. Department of Labor 200 Constitution Avenue, N.W. Washington, DC 20210

The request should be accompanied by a full statement of the interested party's position and by any information (wage payment data, project description, area practice material, etc.) that the requestor considers relevant to the issue.

3) If the decision of the Administrator is not favorable, an interested party may appeal directly to the Administrative Review Board (formerly the Wage Appeals Board). Write to: Administrative Review Board U.S. Department of Labor 200 Constitution Avenue, N.W. Washington, DC 20210

4) All decisions by the Administrative Review Board are final.

===== END OF GENERAL DECISION

Construction Type: **Building** County: St Louis County in Minnesota.**BUILDING CONSTRUCTION PROJECTS** (does not include single family homes or apartments up to and including 4 stories).

Mod Nbr	Publ Date	Mod Nbr	Publ Date	Mod Nbr	Publ Date	Mod Nbr	Publ Date	Mod Nbr	Publ Date	Mod Nbr	Publ Date
0	03/12/2010	4	08/06/2010	8	01/07/2011	12	05/13/2011				
1	05/07/2010	5	08/13/2010	9	02/04/2011						
2	06/04/2010	6	09/03/2010	10	03/04/2011						
3	07/02/2010	7	09/24/2010	11	04/15/2011						

ASBE0049-007 06/01/2010 **ASBESTOS WORKER/HEAT & FROST INSULATOR (includes the application of all insulating materials, protective coverings, coatings & finishes to all types of mechanical systems) \$ 26.82 21.80**BOIL0647-007 07/01/2009 **BOILERMAKER \$ 33.84 18.53**\* BRMN0001-050 06/28/2010 ST LOUIS (remaining northern part) **TILE SETTER** Rate Fringe  
\$ 27.35 18.18BRMN0003-008 05/01/2010 **ST. LOUIS CO (city of Duluth and south of a line between Townships #54 & #55, 2 miles north of Cotton)**  
**BRICKLAYER \$ 31.06 18.18**BRMN0003-011 05/01/2008 ST. LOUIS (city of Duluth and south of Township Line 55)  
**TILE SETTER \$ 24.13 17.38**BRMN0016-002 05/01/2010 ST. LOUIS CO (north of a line between Townships #54 & #55, 2 miles north of Cotton) **BRICKLAYER \$ 30.81 18.43**CARP0361-012 08/10/2009 **DULUTH AREA** including Alborn, Arnold, Bartlett, Birch, Brookstone, Canyon, Clinton, Culver, Floodwood, Gowan, Island, Kelsey, Lakewood, Meadowlands, Munger, Palmers, Payne, Prasit, Shaw, Taft**CARPENTER (including Acoustical Installation, Drywall Hanging, Form Work & Overhead Door Installation) \$ 26.40 13.80**\* Rate Fringe  
CARP0596-005 06/01/2009 **SOFT FLOOR LAYER \$ 28.91 12.63**CARP0606-001 06/01/2009 **EXCLUDING DULUTH AREA****CARPENTER (including Acoustical Installation, Drywall Hanging, Form Work & Overhead Door Installation) \$ 25.75 12.69**ELEC0242-012 01/01/2011 **ST. LOUIS (south part bounded on the north by the north line of Kelsey Township extended east & west)****ELECTRICIAN \$ 29.84 22.48**ELEC0294-006 12/26/2010 ST. LOUIS (north part bounded on the south by the south line of Ellsburg Township, extended east & west) **ELECTRICIAN \$ 30.75 22.91**

ENGI0049-045 05/01/2010

OPERATOR: Power Equipment	<u>Rate</u>	<u>Fringe</u>		<u>Rate</u>	<u>Fringe</u>		<u>Rate</u>	<u>Fringe</u>
GRP 1 \$ 34.44 15.85			GRP 3 \$ 32.69 15.85			GRP 5 \$ 32.18 15.85		GRP 7 \$ 29.55 15.85
GRP 2 \$ 34.10 15.85			GRP 4 \$ 32.35 15.85			GRP 6 \$ 30.67 15.85		GRP 8 \$ 27.54 15.85

**POWER EQUIPMENT OPERATOR CLASSIFICATIONS****GRP 1:** Truck & Crawler Crane with 200' of Boom & over, including Jib (\$.50 premium with 300' of Boom & over, including jib); & Tower Crane 250' & over**GRP 2:** Truck & Crawler Crane with 150' of Boom, up to but not including 200' of Boom, including Jib; & Tower Crane 200' & over**GRP 3:** Traveling Tower Crane; Truck & Crawler Crane, up to but not including 150' of Boom, including Jib; Tower Crane (Stationary) up to 200'; All-Terrain Vehicle Crane, Boom Truck over 100 ft.**GRP 4:** Backhoe/Track/Trackhoe, Hoist (3 drums or more); Overhead Crane (inside building perimeter), Excavator.**GRP 5:** Asphalt Spreader, Bulldozer, Curb Machine, Drill, Forklift, Compressor 450 CFM or over (2 or more machines); Boom Truck up to 100 ft, Loader over 1 cu yd, Hoist (1 or 2 drums); Mechanic; Milling Machine, Roller, Scraper, Tractor over D2**GRP 6:** Bobcat/Skid Loader, Loader up to 1 cu. yd., Tractor D2 or similar size**GRP 7:** Compressor 600 CFM or over, Crane Oiler**GRP 8:** Oiler\* IRON0512-018 05/01/2011 Rate Fringe  
**IRONWORKER, ORNAMENTAL, REINFORCING AND STRUCTURAL \$ 29.51 20.00**\* LABO1091-011 05/01/2010 Rate Fringe  
**LABORER (ASBESTOS ABATEMENT) Removal from Floors, Walls & Ceilings \$ 29.67 12.79**\* LABO1091-013 05/01/2010 **ST. LOUIS (south of T 55 N)****LABORERS: GRP 1 \$ 23.55 12.34 GRP 2 \$ 23.70 12.34 GRP 3 \$ 23.95 12.34 GRP 4 \$ 24.25 12.34****LABORER CLASSIFICATIONS****GRP 1: Common or General, Asphalt Shoveler, Carpenter Tender, Form Stripping****GRP 2: Vibrating Plate****GRP 3: Pipelayer****GRP 4: Mason Tender (Brick, Cement/Concrete)**

\* LABO1097-008 05/01/2010 ST. LOUIS (north of T 55N)

**LABORER: GRP 1 \$22.91 13.02 GRP 2 \$23.31 13.02** **LABORERS CLASSIFICATIONS: GRP 1 - Common or General, Asphalt Shoveler, Carpenter Tender, Form Stripping, Mason Tender (Brick, Cement/Concrete) GRP 2 - Pipelayer, Vibrating Plate**

PAIN0106-001 05/01/2010

**GLAZIER \$ 24.85 14.60** FOOTNOTE: 1 to 4 yrs svc - 1 wk pd vac; 5 to 11 yrs - 2 wks pd vac; 11 yrs or more - 3 wks pd vac

PAIN0106-013 05/01/2010

**PAINTERS: New: Brush, Roller \$ 27.30 14.08 Spray, Drywall Finisher/Taper \$ 27.90 14.08**Repaint: Brush, Roller \$ 25.80 14.08**Spray, Drywall Finisher/Taper \$ 26.40 14.08**PLAS0633-024 10/01/2009 ST. LOUIS (north of White Face River) Cos **CEMENT MASON/CONCRETE FINISHER \$ 24.31 14.34**PLAS0633-059 05/01/2009 **CARLTON & ST. LOUIS (south of T 55N) COs****CEMENT MASON/CONCRETE FINISHER \$ 27.04 15.45**\* Rate Fringe  
PLUM0011-019 05/03/2010 ST. LOUIS (south of an east-west line drawn through Cotton) **PLUMBER/PIPEFITTER \$ 35.60 16.25**PLUM0589-007 01/01/2011 ST. LOUIS (north of an east-west line drawn through Cotton) **PLUMBER/PIPEFITTER \$ 35.56 15.95**



-----  
\* ROOF0096-024 07/05/2010 **ST. LOUIS** (south of Hwy 16, excluding City of Forbes)  
**ROOFER \$ 29.20 13.62**  
-----

ROOF0096-025 05/01/2010 ST. LOUIS (remaining northern two-thirds) ROOFER \$ 26.50 9.95  
-----

SHEE0010-045 05/01/2009 **ST. LOUIS** (southern one-third) Rate Fringe  
**SHEET METAL WORKER (including HVAC Duct Installation) \$ 31.61 16.52**  
-----

SHEE0010-056 05/01/2008 ST. LOUIS (northern two-thirds)  
SHEET METAL WORKER (including HVAC Duct Installation) \$ 29.99 16.08  
-----

SUMN2009-050 07/27/2009 Rate Fringe  
**LABORER: Landscape \$ 12.88 4.61**  
-----

**TRUCK DRIVER: Dump Truck \$ 19.15 5.70**  
-----

WELDERS - Receive rate prescribed for craft performing operation to which welding is incidental.  
=====

Unlisted classifications needed for work not included within the scope of the classifications listed may be added after award only as provided in the labor standards contract clauses (29CFR 5.5 (a) (1) (iii)).  
-----

In the listing above, the "SU" designation means that rates listed under the identifier do not reflect collectively bargained wage and fringe benefit rates. Other designations indicate unions whose rates have been determined to be prevailing.  
-----

#### WAGE DETERMINATION APPEALS PROCESS

1) Has there been an initial decision in the matter? This can be: \* an existing published wage determination \* a survey underlying a wage determination  
\* a Wage and Hour Division letter setting forth a position on a wage determination matter \* a conformance (additional classification and rate) ruling  
On survey related matters, initial contact, including requests for summaries of surveys, should be with the Wage and Hour Regional Office for the area in which the survey was conducted because those Regional Offices have responsibility for the Davis-Bacon survey program. If the response from this initial contact is not satisfactory, then the process described in 2. and 3) should be followed.

With regard to any other matter not yet ripe for the formal process described here, initial contact should be with the Branch of Construction Wage Determinations. Write to: Branch of Construction Wage Determinations Wage and Hour Division U.S. Department of Labor 200 Constitution Avenue, N.W. Washington, DC 20210

2) If the answer to the question in 1) is yes, then an interested party (those affected by the action) can request review and reconsideration from the Wage and Hour Administrator (See 29 CFR Part 1.8 and 29 CFR Part 7). Write to: Wage and Hour Administrator U.S. Department of Labor 200 Constitution Avenue, N.W. Washington, DC 20210

The request should be accompanied by a full statement of the interested party's position and by any information (wage payment data, project description, area practice material, etc.) that the requestor considers relevant to the issue.

3) If the decision of the Administrator is not favorable, an interested party may appeal directly to the Administrative Review Board (formerly the Wage Appeals Board). Write to: Administrative Review Board U.S. Department of Labor 200 Constitution Avenue, N.W. Washington, DC 20210

4) All decisions by the Administrative Review Board are final.

===== END OF GENERAL DECISION

## SPECIAL CONDITIONS

### 1) PROJECT

The project consists of all labor, material and equipment, as well as disposal costs, fees and taxes necessary for site preparation, excavation and construction of the building. Structure consists of; . There is acoustic ceiling tile work and telecommunication, data & security wiring.

### 2) ARCHITECT

The Architect of Record for this project is: Collaborative Design Group, 100 Portland Avenue South, Suite 100, Minneapolis, Minnesota, 55401. Phone: 612-332-3654.

City of Duluth Representative: Tari Rayala, City Architect, 1532 West Michigan Street, Duluth, MN. Phone: 218-730-4434 Fax: 218-723-3560 Email: [trayala@duluthmn.gov](mailto:trayala@duluthmn.gov)

The term Architect refers to: Collaborative Design Group, 100 Portland Avenue South, Suite 100, Minneapolis, Minnesota, 55401. Phone: 612-332-3654.

### 3) BIDS

Bidders are to fill in all blanks on the proposal form. See Article 5 and 13, of the instruction to bidders, for additional information

### 4) SPECIAL CONDITIONS

The Articles of the Special Conditions shall modify or supplement the provisions contained in the General Conditions of the contract for construction and the Supplementary General Conditions.

### 5) EXAMINATION OF THE SITE

Before submitting a proposal, each bidder shall visit and examine the sites, and fully inform himself as to the existing conditions under which he will be obliged to operate in performing his part of the work, or which will in any manner affect his work under this contract. He shall include in his proposal any and all sums required to execute his work under existing conditions.

### 6) DRAWINGS AND SPECIFICATIONS

The Table of Contents contains a list of all specification divisions and drawing numbers included in the contract documents, and each contractor is governed by the information contained on or in all of the plans and specifications.

## 7) COMPLETION TIME & LIQUIDATED DAMAGES

The schedule calls for work to begin upon receipt of Notice to Proceed and to be substantially complete *no later than June 1st, 2012*. It is assumed by receipt of this bid that the contractor can meet this schedule.

No Liquidated Damages are associated with the work of this Contract.

## 8) RESPONSIBILITIES OF CONTRACTOR

Except as otherwise specifically stated in the contract documents and technical specifications, the contractor shall provide and pay for all materials, labor, tools, equipment, water, light, heat, power, transportation, superintendence, temporary construction of every nature, charges, levies, fees, or other expenses and all other services and facilities of every nature whatsoever necessary for the performance of the contract, and to deliver all improvements embraced in this contract for site preparation complete in every respect within the specified time.

## 9) PARTIAL USE OF IMPROVEMENTS

The City, at its election, may give notice to the contractor(s) and place in use those sections of the improvements which have been completed, inspected, and can be accepted as complying with the technical specifications, and if in its opinion each such section is reasonably safe, fit, and convenient, for the use and accommodation for which it was intended, provided:

- a. The use of such sections of the improvements shall in no way impede the completion of the remainder of the work by the contractor.
- b. The contractor shall not be responsible for any damages or maintenance costs due directly to the use of such sections.
- c. The use of such sections shall in no way relieve the contractor of his liability due to having used defective materials or to poor workmanship.
- d. The guarantee stipulated in the Section 132 hereof shall not begin to run until the date of the final acceptance of all work which the contractor is required to construct under this contract. All work under the contract shall be guaranteed for a period of one (1) year from the date of final acceptance.

## 10) COMMUNICATIONS

- a. All notices, demands, requests, instructions, approvals, and claims must be in writing addressed to the Office of the City Architect, Attn: Terry Groshong, 1532 West Michigan Street, Duluth, Minnesota 55806. Any notice to or demand upon the contractor shall be sufficiently given if delivered at the office of the contractor, stated on the signature page of the agreement (at such other office as the contractor may from time to time designate in writing to the City), or if deposited in the United States mail in a sealed, postage-prepaid envelope, or delivered with charges prepaid to any telegraph company for transmission, in each case addressed to such office.

- b. All papers required to be delivered to the City shall, unless otherwise specified, in writing to the contractor, be delivered to the City of Duluth, and any notice to or demand upon the City shall be sufficiently given if so delivered, or if deposited in the United States mail in a sealed, postage-prepaid envelope, or delivered with charges prepaid to any telegraph company for transmission to said City at such address, or to such other address as the City may subsequently specify in writing to the contractor for such purpose.
- c. Any such notice shall be deemed to have been given as of the time of actual delivery of (in the case of mailing when the same should have been received in due course of post, or in the case of telegrams, at the time of actual receipt as the case may be).
- d. This section does not apply to decisions given pursuant to Section 113(b) of this contract.
- e. The contractor(s) shall designate in writing at the time of execution of the contract the name of its(their) duly authorized representative(s) with whom the owner may transmit all business in connection with the operation of this contract.

#### 11) CONTRACT DOCUMENTS AND DRAWINGS

The City will furnish the contractor without charge six (6) copies of the contract documents, including technical specifications and drawings. Additional copies requested by the contractor will be furnished at cost.

#### 12) PERMITS

- a. Shall be added to General Conditions as follows: Required permits will be secured and paid for by the contractor.
- b. (SUPPLEMENT TO INSTRUCTIONS TO BIDDERS) All work and materials are to comply in every respect with the Building Code and all associated laws and ordinances, regulations, and the directions of the inspectors of buildings and other proper officials of the area in which the building is to be constructed. Such laws, regulations, and directions are to be considered as part of this specification. If the contractor performs any work knowing it to be contrary to such laws, ordinances, rules, and regulations, and without notice to the architect, he shall bear the cost arising therefrom.

#### 13) CUTTING AND PATCHING

Shall be added to Section 105 of the General Conditions as follows: Costs for cutting and patching required by the contractor and subcontractors shall be included in the bid proposal of the contractor. Patching shall be by qualified workmen, coordinated and supervised by the contractor and indistinguishable from surrounding surfaces.

#### 14) INSURANCE

Section 129 of the General Conditions shall be added to as follows:

- a. "Property Insurance" shall be changed as follows: Builders Risk to be provided by the contractor(s) on a "Multi-Peril-All-Risk" basis, which includes theft of material not installed and glass breakage. Contractor(s) is(are) liable for losses within deductible coverage.
- b. Indemnification Insurance: In addition to any indemnification required under Section 4.18, the contractor shall purchase insurance as provided in Minnesota Statutes Section 337.05, as most recently amended, for the benefit of the Owner and the Architect and their agents and employees, which shall compensate them from any loss due to all claims, damages, losses, and expenses, including a minimum coverage of not less than \$2.5 million per claim and \$5 million per occurrence plus an appropriate amount of property damage for the size of the project. Copies of the contract of insurance shall be provided to the Owner and Architect and shall name these parties as insured. (NOTE: On projects of less than \$1 million estimated construction cost, this does not apply.)

#### 15) LINES AND LEVELS

Shall be added to the General Conditions as follows:

Before starting work, locate all general reference points. Take such steps as necessary to prevent their dislocation or destruction. If disturbed or destroyed, replace as directed. contractor shall lay out work, and he is responsible for its accuracy. Coordinate with City Architect.

#### 16) CONDITIONS OF SURFACES

Shall be added to the General Conditions as follows:

Each subcontractor shall inspect the surfaces over which his work will be installed prior to his starting work. Each subcontractor shall present notice of unacceptable surfaces to the contractor, who shall correct same in manner acceptable to City Architect . Subcontractor's start of work denotes his acceptance of surfaces and places responsibility for acceptable final results on himself as well as the contractor.

#### 17) TEMPORARY SERVICES

- a. WATER-- Water for construction use will be provided by the owner. All water shall be conserved, and spillage cleaned by the contractor at fault. All hoses shall be the contractor's responsibility.
- b. TEMPORARY POWER-- Temporary power will be furnished by the owner for small hand tools and temporary lights. Each contractor will be responsible for running all his extension cords as needed. No heavy electrical equipment or welders will be allowed. Misuse of this convenience will be cause to void the privilege.

- c. TEMPORARY HEAT-- The contractor shall provide temporary heat (if required) as specified in the technical sections.
- d. TEMPORARY ENCLOSURES-- The contractor shall be responsible for temporary enclosures. The temporary enclosures shall keep out all the elements, maintain temporary heat and/or building heat, and shall maintain the building security.
- e. TOILETS-- Owner will designate which may be used by all contractors, provided they are kept clean by the workmen. Cleanup shall be the responsibility of the contractor.
- f. TEMPORARY STORAGE-- Each contractor shall be responsible for the temporary storage of his own material.

#### 18) BAILING AND PUMPING

Any required bailing and pumping shall be the responsibility of the individual contractor to complete his work.

#### 19) HOISTS AND SCAFFOLDING

All hoists and scaffolding shall be provided by each contractor for his own work.

#### 20) SHOP DRAWINGS

Add to Section 115 of General Conditions as follows:

Furnish four (4) copies of shop drawings. The drawings shall be 8 1/2 x 11, or foldable to that size, to facilitate filing. After folding, the title block shall be clearly visible indicating: (1) the drawing subject matter; (2) the name of the submitting firm; (3) date; and (4) specification section.

Submit the shop drawings to the City or the Architect through the contractor. Do not submit directly to the City, the Architect, or his consultants.

#### 21) WARRANTY OF TITLE

Section 131 of the General Conditions shall be added to as follows:

The beginning of the warranty period relating to faulty materials and workmanship will be established by the final acceptance of the project by the owner. The necessity of partial occupancy of an uncompleted structure by the owner will not alter the warranty period herein defined.

#### 22) STATE SALES TAX

If contractors are required to pay a sales tax for material purchased by them and such material is entirely included in the work under contract, contractors shall include the sales tax in their proposal.

23) REGULATIONS: All work and materials shall conform strictly to the respective requirements of the latest editions of the following:

- a. Rules of the National Board of Fire Underwriters.
- b. Standard Specifications of the American Society of Testing Materials.
- c. State Industrial Commissions.
- d. Local ordinances and codes.
- e. State laws of Minnesota.
- f. Minnesota State Board of Health.
- g. Underwriters Laboratories.
- h. Occupational Safety and Health Administration.

Any conflict between the above or with these specifications must be submitted to the City Architect in writing before proceeding with the work.

#### 24) CHANGES IN THE WORK

(See Section 109 of the General Conditions, items d-2 & d-3.)

#### 25) ADDITIONAL CONDITION FOR FINAL PAYMENT

(Further amends General Conditions Item 108, Paragraph 2)

The contractor and all of its subcontractors shall comply with Minnesota Statutes, Section 290.92. Pursuant to Minnesota Statutes, Section 290.97, the owner will not issue final payment to the contractor prior to receipt of an "Affidavit for Obtaining Final Settlement of Contractor with the State of Minnesota and Any of Its Political or Governmental Subdivisions" (Form IC-134) from the contractor and from each of the contractor's subcontractors (if any). The contractor and subcontractors shall submit to the owner original copies of Form IC-134 already fully executed by the Commissioner of Revenue of the State of Minnesota. It shall be the responsibility of the contractor to ensure that all of the affidavits herein required are submitted to the owner. (A sample of Form IC-134 is attached to these Special Conditions; a copy is included in the pre-construction packet given to contractor.)

#### 26) ONE-CALL EXCAVATION NOTICE SYSTEM

The contractor and all of its subcontractors shall comply with Minnesota Statutes Chapter 216D., the Minnesota One-Call Excavation Notice System, if "excavation" as defined in Minnesota Statutes 216D.01., Subdivision 1., is to be performed as a part of this contract. (One-Call contact number: 1-800-252-1166)

#### 27) SAFETY

Section 120 of the General Conditions shall be added to as follows:

- I. OSHA 500 (10-hour Construction Safety Course) Certification:** The contractor's superintendent or management representative **on site** must be certified in an OSHA 500 10-hour Construction Safety Course. Cards must be immediately available for review.
- II. Written Safety and Health Program:** A comprehensive Written Safety and Health Program must be supplied to the City Purchasing Office prior to any bid considerations. The written program must address, as a minimum, the following items:

- A. **General Requirements:** The contractor will assume the entire responsibility for overall job site safety; however, this does not exclude other subcontractors from the safety responsibility with respect to their portion of the work. Any portion of the Safety and Health requirements provided for by the contractor or their subcontractors may relieve the **other contractors** of the actual, but not legal, responsibility for compliance with all applicable safety requirements. An example of this is, temporary GFCI equipped power supply, sanitary facilities, first aid, etc.
- B. **Accident Prevention Responsibilities:** All successful bidders will submit a comprehensive written workplace accident and injury reduction program (AWAIR), outlining the scope of the program: the responsibilities of managers, supervisors, and employees for the implementation, maintenance, evaluation of the program, and how safe work practices and rules will be enforced. The contents of the above mentioned program will include provisions for first-aid services and emergency medical attention in case of injury. It will stress clearly acceptable work practices and rules of conduct, both general and site specific, that will be in place throughout the duration of the contract in terms of conditions of employment and outline a progressive disciplinary program for non-compliance.
- It will also provide for employee training in Haz-com, Confined Space Entry, Lockout/Tagout, Respirator Protection, and other areas where necessary in categories of initial hire, remedial or annual upgrade. Records of all such training will be kept stating subject area, date presented, how was it presented, who presented the training, and to whom was it presented. Employees will certify receipt of all such training in their permanent file. Such a program shall also provide for frequent and regular inspections of the job site, materials, and equipment to be made by a competent person designated by the employer to ensure compliance.
- C. **Engineering Controls:** This will be the primary means of hazard abatement. ONLY when this is not feasible will PPE be considered. Such controls will include, but not be limited to:

**Traffic Control:** Employees exposed to vehicular traffic will be protected by suitable traffic control devices as stated in the Field Manual (dated April 1995) of the Minnesota Manual on Uniform Traffic Control Devices, and shall be provided with, and shall wear, warning vests or other suitable garments marked with, or made of, reflectorized high-visibility material.

**Fall Protection:** Guarding of all open sided floors, wall openings, platforms, floor openings, etc., anything that presents a fall hazard to the employees as specified in walking - working surfaces, scaffolding, and steel erection standards. This includes falls from different elevations as well as falls from the same elevation.

**Fall Protection Program:** The employer shall provide a training program for each employee who might be exposed to fall hazards to be given by a COMPE-



TENT PERSON. It shall follow the criteria stated in 1926.503(a)(1) with provisions made for written certification upon completion. Retraining will be provided as stated in 1926.5038).

**Fall Protection Plan:** This option is available only to employees engaged in leading edge work, pre-cast concrete erection work, or residential construction work, etc., and who can demonstrate that it is infeasible or it creates a greater hazard to use conventional fall protection equipment. This plan **MUST** conform to the provisions outlined in 1926.502(k)(1-10) and will be maintained up to date.

**Excavations:** This section applies to all work done in all open excavations made in the earth's surface. Excavations are defined to include trenching operations made for whatever reason (e.g., utility placement, footings and foundations for buildings, etc.) and will be performed in compliance with CFR Part 1926.651 and 652 under the direct supervision of a **COMPETENT PERSON** as defined in CFR Part 1926.650(b).

***Before any digging is done!!!*** Gopher State ONE-CALL (1-800-252-1166) must be called at least 48 hours in advance to insure the inventory of underground utilities (e.g., sewer, water lines, telephone, fuel, electric, etc.). Utility companies must be notified that work is to be done and you need to know the exact location of underground lines, pipes, cables, etc. If the utility company has not responded within 24 hours, or if the exact location cannot be determined, you will then proceed with caution, using detection equipment or other acceptable means to locate underground utility installations.

**Backup Alarms:** All bi-directional motorized equipment with an obstructed view to the rear will be provided with a reverse signal alarm distinguishable from the surrounding noise level, or with signaling employee, or both.

**Electrical Safety:** The use of ground fault circuit interrupters, or an assured equipment grounding conductor program is mandatory for use with all electrical powered electrical equipment on the construction site. Those electing to use the assured equipment grounding conductor program will coordinate their colors with the existing job site plan. An extension cord is not part of a permanent wiring system and will not comply with the provisions stated above. Cranes, backhoes, scaffolding, etc., will maintain a 10-ft. clearance from energized conductors at all times.

- D. **Other Safety Requirements:** All appropriate personal protective equipment such as head, eye, ear, and respirator protection shall be used in all operations where there is the probability of over-exposure to hazardous substances, harmful physical agents, and hazardous conditions not feasibly corrected by engineering controls.

Such use of personal protective equipment will be accompanied by relevant training programs; hearing conservation programs when appropriate; and respirator protection programs for all employees required to use such equipment.

Where a hazardous condition as defined by Minnesota Rule 5205.1010 exists, or can be reasonably expected to exist, the requirements of a formal Confined Space Entry Program is mandatory. The contractor must show proof of the existence of such a program prior to start of such work.

All equipment, vehicles, tools, and other equipment used on the work site will be in safe operation, and operated within the parameters stated by the applicable subpart.

- E. Specific Site Safety Requirements: The proposed work, and/or site, will be analyzed to identify site specific safety hazards, and an operational plan to include specific employee training will be required of all successful bidders.

The above mentioned items do not preclude compliance with any and all other applicable sections of CFR Part 1926, and all other standards and rules establishing safe working practices for construction. A current copy of 29 CFR Part 1926 will be on site at all times during the contract, as well as other specially required programs such as Right-to-Know, Confined Space Entry, etc., which will be used to reference safety problems.

*NOTE: The contractors' written safety and health program must meet the requirements of the attached checklist. Any member hiring a contractor through this program will be responsible for evaluating and approving the contractors written safety and health program.*

## 28) SUPERINTENDENT

The contractor shall at all times during the progress of the work keep a competent satisfactory superintendent or foreman who shall have the authority to receive instructions from the architect.

## 29) NO SMOKING

City of Duluth Buildings are non-smoking areas, no smoking will be allowed on the project site except in areas designated by the Owner's representative.

## 30) SUBSTITUTIONS

Substitutions will only be accepted for bid, if they are submitted in writing with supporting information to the architect at least 7 days prior to the bid closing date. All substitutions must be approved by the architect or owner. The request shall include a self-addressed stamped envelope for response. SUBSTITUTIONS BY FAX WILL NOT BE ALLOWED.

### 31) U. L. LABEL

Where applicable all materials and equipment, for which Underwriter=s Laboratories, Inc. standards have been established, and their label service available, shall bear the appropriate U. L. Label.

### 32) RESTRICTED ACCESS

- a. Contractor shall use, and maintain in clean condition the site and building access route as approved by Owner. No other accesses shall be used for vehicle or man.
- b. Contractor and all other persons connected to this project use parking areas designated by the Owner.
- c. Contractor and workmen shall not trespass into areas beyond those required to accomplish the work.
- d. Contractor to make sure that his operations do not compromise building safety.

### 33) GUARANTEES AND WARRANTIES

Contractor shall be made responsible for proper installation of all items in his contract and shall remedy, free of charge, any defects in material and workmanship and repair all damage resulting, for a period of one year from the date of final acceptance. All systems shall be in operation prior to acceptance.

### 34) ADDENDA

Addenda will be mailed or delivered to all who are known by the architect or City to have received a complete set of bidding documents. Each bidder shall be required to acknowledge receipt of addenda on the proposal forms.

### 35) CLEANING UP

- a. Contractor must comply at all times with the General Condition requirements.
- b. Contractor shall at all times keep the premises free from accumulation of waste materials caused by his operation. At the completion of the work, he shall remove all his waste materials from the project as well as his tools, construction equipment and surplus materials and leave the work ABroom Clean@ or its equivalent. Contractor shall restore and replace in a suitable manner all property both public and private which has been damaged or removed in the performance of this contract. The site of the work is meant to include portions of any and all buildings or structures and adjacent portions of any streets, alleys, lawns, sidewalks, driveways, or property used in executing the work.
- c. If the contractor fails to clean up, the Owner may do so and the cost thereof charged to the Contractor.

## **SECTION 01 1000**

### **SUMMARY**

#### **PART 1 GENERAL**

##### **1.01 RELATED DOCUMENTS**

- A. Drawings and general provisions of the Contract, including, Division 0, General, and Supplementary Conditions and Architectural Division 1 Specification Sections, apply to this Section.
  - 1. Prevailing wage rates apply.

##### **1.02 SUMMARY**

- A. Section includes:
  - 1. Project information.
  - 2. Work covered by Contract Documents.
  - 3. Access to site.
  - 4. Work restrictions.
- B. Related Section:
  - 1. Division 01 Section 01 5000 "Temporary Facilities and Controls" for limitations and procedures governing temporary use of Owner's facilities.

##### **1.03 PROJECT INFORMATION**

- A. Project Identification:
  - 1. Enger Tower Gazebo, Duluth, Minnesota.
- B. Owner: City of Duluth.
  - 1. Owner's Project Manager: Terry Groshong, AIA City Architect (218) 730-5730.
- C. Architect/Engineer: Collaborative Design Group Inc.
  - 1. Architect/Engineer's Project Manager: William D. Hickey (612) 371-6414.

##### **1.04 WORK COVERED BY CONTRACT DOCUMENTS**

- A. The Work of the Project is defined by the Contract Documents and consists of the following:
  - 1. Enger Tower Gazebo:
    - a. General Conditions: Includes mobilization, permits, supervision, temporary facilities, barricades, temporary partitions, restoration of landscape and other items.
    - b. The work consists of the construction of a heavy timber framed gazebo with an ADD ALTERNATE for adjacent pergolas. Work includes, but is not necessarily limited to:
      - 1) Cast in place concrete footings and slab on grade;
      - 2) Stone clad column bases;
      - 3) Heavy timber framed gazebo;
      - 4) Synthetic slate shingle roofing;
      - 5) Copper roofing trim;
      - 6) Electrical outlets and lighting;
      - 7) Add Alternate: (two) adjacent pergolas.

##### **1.05 BID PACKAGES**

- A. The Project will be Bid in three packages (see drawings for additional related information):
  - 1. Bid Package 1:
    - a. Base Bid - Gazebo Only
      - 1) Concrete work, including foundations, slabs, and footings.
      - 2) Cast stone coping;
      - 3) Stone veneer at piers.

- 4) Grading, including site preparation and final grading.
  - b. Alternate #1 - Pergolas
    - 1) Concrete work, including foundations, slabs, and footings.
    - 2) Cast stone coping;
    - 3) Grading, including site preparation and final grading.
- 2. Bid Package 2:
  - a. Base Bid - Gazebo Only:
    - 1) Timber framing materials (timber framing labor N.I.C.), including providing related iron work.
  - b. Alternate #1 - Pergolas:
    - 1) Timber framing materials (timber framing labor N.I.C.), including providing related iron work.
- 3. Bid Package 3:
  - a. Roofing, including decking, shingles, and trim.
  - b. Electrical

B. Coordinate the work of each Bid Package with the requirements of the others.

#### **1.06 PROJECT SCHEDULE**

- A. Project shall be completed no later than June 1st, 2012.
  - 1. Concrete work (including seven day cure time) to be completed by April 22nd.
  - 2. Timber framing installation to be completed by May 9th.
  - 3. Roofing and electrical work to be completed by May 25th.
  - 4. Final site grading to be completed by May 25th.
  - 5. May 28th - June 1st - Final completion review and correction period.
- B. Type of Contract.
  - 1. Project will be constructed under separate contracts for work of each bid package.

#### **1.07 ACCESS TO SITE**

- A. General: Contractor shall have limited use of Project site for construction operations as indicated by Owner's representative and as indicated by requirements of this Section.
- B. Public Access: Site will be closed throughout Project.
- C. Use of Site: Limit use of Project site to areas within the construction limits indicated by Owner's representative. Do not disturb portions of Project site beyond areas in which the Work is indicated.

#### **PART 2 PRODUCTS - NOT USED**

#### **PART 3 EXECUTION - NOT USED**

**END OF SECTION**

## **SECTION 01 2000**

### **PRICE AND PAYMENT PROCEDURES**

#### **PART 1 GENERAL**

##### **1.01 SECTION INCLUDES**

- A. Procedures for preparation and submittal of applications for progress payments.
- B. Documentation of changes in Contract Sum and Contract Time.
- C. Change procedures.
- D. Procedures for preparation and submittal of application for final payment.

##### **1.02 RELATED REQUIREMENTS**

- A. Contracting Forms and Supplements: Forms to be used.
- B. General Conditions and Supplementary General Conditions: Additional requirements for progress payments, final payment, changes in the Work.

##### **1.03 SCHEDULE OF VALUES**

- A. Electronic media printout including equivalent information will be considered in lieu of standard form specified; submit sample to Architect/Engineer for approval.
- B. Forms filled out by hand will not be accepted.
- C. Submit Schedule of Values in duplicate within 15 days after date of Owner-Contractor Agreement.
- D. Format: Utilize the Table of Contents of this Project Manual. Identify each line item with number and title of the specification Section.
- E. Revise schedule to list approved Change Orders, with each Application For Payment.

##### **1.04 APPLICATIONS FOR PROGRESS PAYMENTS**

- A. Payment Period: Submit at intervals stipulated in the Agreement.
- B. Electronic media printout including equivalent information will be considered in lieu of standard form specified; submit sample to Architect/Engineer for approval.
- C. Forms filled out by hand will not be accepted.
- D. Execute certification by signature of authorized officer.
- E. List each authorized Change Order as a separate line item, listing Change Order number and dollar amount as for an original item of Work.
- F. Submit three copies of each Application for Payment.
- G. Include the following with the application:
  - 1. Construction progress schedule, revised and current as specified in Section 01 3000.
  - 2. Partial release of liens from major Subcontractors and vendors.

##### **1.05 MODIFICATION PROCEDURES**

- A. For minor changes not involving an adjustment to the Contract Sum or Contract Time, Architect/Engineer will issue instructions directly to Contractor.

- B. For other required changes, Architect/Engineer will issue a document signed by Owner instructing Contractor to proceed with the change, for subsequent inclusion in a Change Order.
  - 1. The document will describe the required changes and will designate method of determining any change in Contract Sum or Contract Time.
  - 2. Promptly execute the change.
- C. For changes for which advance pricing is desired, Architect/Engineer will issue a document that includes a detailed description of a proposed change with supplementary or revised drawings and specifications, a change in Contract Time for executing the change with a stipulation of any overtime work required and the period of time during which the requested price will be considered valid. Contractor shall prepare and submit a fixed price quotation within 7 days.
- D. Computation of Change in Contract Amount: As specified in the Agreement and Conditions of the Contract.
- E. Execution of Change Orders: Architect/Engineer will issue Change Orders for signatures of parties as provided in the Conditions of the Contract.
- F. After execution of Change Order, promptly revise Schedule of Values and Application for Payment forms to record each authorized Change Order as a separate line item and adjust the Contract Sum.
- G. Promptly revise progress schedules to reflect any change in Contract Time, revise sub-schedules to adjust times for other items of work affected by the change, and resubmit.
- H. Promptly enter changes in Project Record Documents.

#### **1.06 APPLICATION FOR FINAL PAYMENT**

- A. Prepare Application for Final Payment as specified for progress payments, identifying total adjusted Contract Sum, previous payments, and sum remaining due.

**END OF SECTION**

## **SECTION 01 2300**

### **ALTERNATES**

#### **PART 1 GENERAL**

##### **1.01 SECTION INCLUDES**

- A. Description of Alternates.

##### **1.02 ACCEPTANCE OF ALTERNATES**

- A. Alternates quoted on Bid Forms will be reviewed and accepted or rejected at Owner's option. Accepted alternates will be identified in the Owner-Contractor Agreement.
- B. Coordinate related work and modify surrounding work to integrate the Work of each alternate.

##### **1.03 SCHEDULE OF ALTERNATES**

- A. Alternate No. 1: Pergolas:
  - 1. Concrete work, including foundations, slabs, and footings.
  - 2. Cast stone coping;
  - 3. Grading, including site preparation and final grading.
  - 4. Timber framing materials (timber framing labor N.I.C.), including providing related iron work.

#### **PART 2 PRODUCTS - NOT USED**

#### **PART 3 EXECUTION - NOT USED**

**END OF SECTION**



## **SECTION 01 3000**

### **ADMINISTRATIVE REQUIREMENTS**

#### **PART 1 GENERAL**

##### **1.01 SECTION INCLUDES**

- A. Preconstruction meeting.
- B. Progress meetings.
- C. Construction progress schedule.
- D. Submittals for review, information, and project closeout.
- E. Number of copies of submittals.
- F. Submittal procedures.

#### **PART 2 PRODUCTS - NOT USED**

#### **PART 3 EXECUTION**

##### **3.01 PRECONSTRUCTION MEETING**

- A. Attendance Required:
  - 1. Owner.
  - 2. Architect/Engineer.
  - 3. Contractor.
- B. Agenda:
  - 1. Execution of Owner-Contractor Agreement.
  - 2. Submission of executed bonds and insurance certificates.
  - 3. Distribution of Contract Documents.
  - 4. Submission of list of Subcontractors, list of Products, schedule of values, and progress schedule.
  - 5. Designation of personnel representing the parties to Contract, and Architect/Engineer.
  - 6. Procedures and processing of field decisions, submittals, substitutions, applications for payments, proposal request, Change Orders, and Contract closeout procedures.
  - 7. Scheduling.
- C. Record minutes and distribute copies within two days after meeting to participants, with two copies to Architect/Engineer, Owner, participants, and those affected by decisions made.

##### **3.02 PROGRESS MEETINGS**

- A. Schedule and administer meetings throughout progress of the Work at maximum monthly intervals.
- B. Attendance Required: Job superintendent, major Subcontractors and suppliers, Owner, Architect/Engineer, as appropriate to agenda topics for each meeting.
- C. Agenda:
  - 1. Review minutes of previous meetings.
  - 2. Review of Work progress.
  - 3. Field observations, problems, and decisions.
  - 4. Identification of problems that impede, or will impede, planned progress.
  - 5. Review of submittals schedule and status of submittals.
  - 6. Maintenance of progress schedule.
  - 7. Corrective measures to regain projected schedules.

8. Planned progress during succeeding work period.
  9. Maintenance of quality and work standards.
  10. Effect of proposed changes on progress schedule and coordination.
  11. Other business relating to Work.
- D. Record minutes and distribute copies within two days after meeting to participants, with two copies to Architect/Engineer, Owner, participants, and those affected by decisions made.

### **3.03 CONSTRUCTION PROGRESS SCHEDULE**

- A. If preliminary schedule requires revision after review, submit revised schedule within 10 days.
- B. Within 20 days after review of preliminary schedule, submit draft of proposed complete schedule for review.
  1. Include written certification that major contractors have reviewed and accepted proposed schedule.
- C. Within 10 days after joint review, submit complete schedule.
- D. Submit updated schedule with each Application for Payment.

### **3.04 PROGRESS PHOTOGRAPHS**

- A. Submit photographs with each application for payment, taken not more than 3 days prior to submission of application for payment.
- B. Photography Type: Digital; electronic files.
- C. Provide photographs of site and construction throughout progress of Work produced by contractor's photographer, acceptable to Architect/Engineer.
- D. In addition to periodic, recurring views, take photographs of each of the following events:
  1. Completion of site clearing.
  2. Excavations in progress.
  3. Foundations in progress and upon completion.
  4. Structural framing in progress and upon completion.
  5. Enclosure of building, upon completion.
  6. Final completion, minimum of ten (10) photos.
- E. Views:
  1. Provide non-aerial photographs from four cardinal views at each specified time, until Date of Substantial Completion.
  2. Consult with Architect/Engineer for instructions on views required.
  3. Provide factual presentation.
  4. Provide correct exposure and focus, high resolution and sharpness, maximum depth of field, and minimum distortion.
- F. Digital Photographs: 24 bit color, minimum resolution of 1024 by 768, in JPG format; provide files unaltered by photo editing software.
  1. Delivery Medium: Via email.
  2. File Naming: Include project identification, date and time of view, and view identification.
  3. PDF File: Assemble all photos into printable pages in PDF format, with 2 to 3 photos per page, each photo labeled with file name; one PDF file per submittal.
  4. Hard Copy: Printed hardcopy (grayscale) of PDF file and point of view sketch.

### **3.05 SUBMITTALS FOR REVIEW**

- A. When the following are specified in individual sections, submit them for review:
  1. Product data.
  2. Shop drawings.

3. Samples for selection.
  4. Samples for verification.
- B. Submit to Architect/Engineer for review for the limited purpose of checking for conformance with information given and the design concept expressed in the contract documents.
  - C. Samples will be reviewed only for aesthetic, color, or finish selection.
  - D. After review, provide copies and distribute in accordance with SUBMITTAL PROCEDURES article below and for record documents purposes described in Section 01 7800 - CLOSEOUT SUBMITTALS.

### **3.06 SUBMITTALS FOR INFORMATION**

- A. When the following are specified in individual sections, submit them for information:
  1. Design data.
  2. Certificates.
  3. Test reports.
  4. Inspection reports.
  5. Manufacturer's instructions.
  6. Manufacturer's field reports.
  7. Other types indicated.
- B. Submit for Architect/Engineer's knowledge as contract administrator or for Owner. No action will be taken.

### **3.07 SUBMITTALS FOR PROJECT CLOSEOUT**

- A. When the following are specified in individual sections, submit them at project closeout:
  1. Project record documents.
  2. Operation and maintenance data.
  3. Warranties.
  4. Bonds.
  5. Other types as indicated.
- B. Submit for Owner's benefit during and after project completion.

### **3.08 NUMBER OF COPIES OF SUBMITTALS**

- A. Documents for Review: Submit one electronic copy of each submittal. Submittal documents shall be accompanied by Contractor's electronic transmittal letter. Where electronic submittals are not practical, provide 'hard' copies in the following format:
  1. Small size sheets: 8-1/2 x 11 inches. Submit one copy of each submittal, bearing Contractor's review stamp.
  2. Large size sheet: no larger than 24 x 36. Submit one copy of each submittal, bearing Contractor's review stamp.
  3. Small Size Sheets, Not Larger Than 8-1/2 x 11 inches: Submit the number of copies that Contractor requires, plus two copies that will be retained by Architect/Engineer.
- B. Documents for Information: Submit one copy.
- C. Samples: Submit the number specified in individual specification sections, but no less than two; one of which will be retained by Architect/Engineer.
  1. After review, produce duplicates.
  2. Retained samples will not be returned to Contractor unless specifically so stated.

### **3.09 SUBMITTAL PROCEDURES**

- A. Transmit each submittal with AIA Form G810.

- B. Sequentially number the transmittal form. Revise submittals with original number and a sequential alphabetic suffix.
- C. Identify Project, Contractor, Subcontractor or supplier; pertinent drawing and detail number, and specification section number, as appropriate on each copy.
- D. Apply Contractor's stamp, signed or initialed certifying that review, approval, verification of Products required, field dimensions, adjacent construction Work, and coordination of information is in accordance with the requirements of the Work and Contract Documents.
- E. Schedule submittals to expedite the Project, and coordinate submission of related items.
- F. For each submittal for review, allow ten days excluding delivery time to and from the Contractor.
- G. Identify variations from Contract Documents and Product or system limitations that may be detrimental to successful performance of the completed Work.
- H. Provide space for Contractor and Architect/Engineer review stamps.
- I. When revised for resubmission, identify all changes made since previous submission.
- J. Distribute reviewed submittals as appropriate. Instruct parties to promptly report any inability to comply with requirements.
- K. Submittals not requested will not be recognized or processed.

**END OF SECTION**

## **SECTION 01 4000**

### **QUALITY REQUIREMENTS**

#### **PART 1 GENERAL**

##### **1.01 RELATED DOCUMENTS**

- A. Drawings and general provisions of the Contract, including, Division 0, General, and Supplementary Conditions and Architectural Division 1 Specification Sections, apply to this Section.
  - 1. Prevailing wage rates apply.

##### **1.02 SUMMARY**

- A. Section includes administrative and procedural requirements for quality assurance and quality control.

##### **1.03 DEFINITIONS**

- A. Quality-Assurance Services: Activities, actions, and procedures performed before and during execution of the Work to guard against defects and deficiencies and substantiate that proposed construction will comply with requirements.
- B. Quality-Control Services: Tests, inspections, procedures, and related actions during and after execution of the Work to evaluate that actual products incorporated into the Work and completed construction comply with requirements. Services do not include contract enforcement activities performed by Architect/Engineer or Owner.
- C. Mockups: Full size physical assemblies that are constructed on-site. Mockups are constructed to verify selections made under sample submittals; to demonstrate aesthetic effects and, where indicated, qualities of materials and execution; to review coordination, testing, or operation; to show interface between dissimilar materials; and to demonstrate compliance with specified installation tolerances. Mockups are not Samples. Unless otherwise indicated, approved mockups establish the standard by which the Work will be judged.
- D. Installer/Applicator/Erector: Contractor or another entity engaged by Contractor as an employee, Subcontractor, or Sub-subcontractor, to perform a particular construction operation, including installation, erection, application, and similar operations.
  - 1. Use of trade-specific terminology in referring to a trade or entity does not require that certain construction activities be performed by accredited or unionized individuals, or that requirements specified apply exclusively to specific trade or trades.
- E. Experienced: When used with an entity or individual, "experienced" means having successfully completed a projects similar in nature, size, and extent to this Project; being familiar with special requirements indicated; and having complied with requirements of authorities having jurisdiction. Reference individual specification sections under 'Quality Requirements' for specific requirements.

##### **1.04 CONFLICTING REQUIREMENTS**

- A. Referenced Standards: If compliance with two or more standards is specified and the standards establish different or conflicting requirements for minimum quantities or quality levels, comply with the most stringent requirement. Refer conflicting requirements that are different, but apparently equal, to Architect/Engineer for a decision before proceeding.

##### **1.05 QUALITY ASSURANCE**

- A. General: Qualifications paragraphs in this article establish the minimum qualification levels required; individual Specification Sections specify additional requirements.

- B. Manufacturer Qualifications: A firm experienced in manufacturing products or systems similar to those indicated for this Project and with a record of successful in-service performance, as well as sufficient production capacity to produce required units.
- C. Fabricator Qualifications: A firm experienced in producing products similar to those indicated for this Project and with a record of successful in-service performance, as well as sufficient production capacity to produce required units.
- D. Installer Qualifications: A firm or individual experienced in installing, erecting, or assembling work similar in material, design, and extent to that indicated for this Project, whose work has resulted in construction with a record of successful in-service performance.
- E. Specialists: Certain Specification Sections require that specific construction activities shall be performed by entities who are recognized experts in those operations. Specialists shall satisfy qualification requirements indicated and shall be engaged for the activities indicated.
  - 1. Requirements of authorities having jurisdiction shall supersede requirements for specialists.
- F. Mockups: Before installing portions of the Work requiring mockups, build mockups for each form of construction and finish required to comply with the following requirements, using materials indicated for the completed Work:
  - 1. Build mockups in location and of size indicated in each Specification Section.
  - 2. Notify Architect/Engineer and Owner seven days in advance of dates and times when mockups will be constructed.
  - 3. Demonstrate the proposed range of aesthetic effects, materials, and workmanship.
  - 4. Obtain Architect/Engineer's and Owner's approval of mockups before starting work, fabrication, or construction.
    - a. Allow seven days for initial review and each re-review of each mockup.
  - 5. Maintain mockups during construction in an undisturbed condition as a standard for judging the completed Work.

**PART 2 PRODUCTS - NOT USED**

**PART 3 EXECUTION - NOT USED**

**END OF SECTION**

## **SECTION 01 5000**

### **TEMPORARY FACILITIES AND CONTROLS**

#### **PART 1 GENERAL**

##### **1.01 RELATED DOCUMENTS**

- A. Drawings and general provisions of the Contract, including, Division 0, General, and Supplementary Conditions and Architectural Division 1 Specification Sections, apply to this Section.
  - 1. Prevailing wage rates apply.

##### **1.02 SUMMARY**

- A. Section includes requirements for temporary utilities, support facilities, and security and protection facilities.

##### **1.03 USE CHARGES**

- A. General: Installation and removal of and use charges for temporary facilities shall be included in the Contract Sum unless otherwise indicated. Allow other entities to use temporary services and facilities without cost, including, but not limited to, Owner's construction forces, maintenance, Architect/Engineer, testing agencies, and authorities having jurisdiction.

##### **1.04 INFORMATIONAL SUBMITTALS**

- A. Site Plan: Show temporary facilities, utility hookups, staging areas, and parking areas for construction personnel.

##### **1.05 QUALITY ASSURANCE**

- A. Electric Service: Comply with NECA, NEMA, and UL standards and regulations for temporary electric service. Install service to comply with NFPA 70.
- B. Tests and Inspections: Arrange for authorities having jurisdiction to test and inspect each temporary utility before use. Obtain required certifications and permits.

##### **1.06 PROJECT CONDITIONS**

- A. Temporary Use of Permanent Facilities: Engage installer of each permanent service to assume responsibility for operation, maintenance, and protection of each permanent service during its use as a construction facility before Owner's acceptance, regardless of previously assigned responsibilities.

#### **PART 2 PRODUCTS**

##### **2.01 CONSTRUCTION**

- A. Contractor shall comply with all safety laws, codes and regulations. Contractor is solely responsible to ensuring proper safety measures are employed on this project to protect workers, employees, and the public.
- B. Provide a copy of all material safety data sheets (MSDS) to A.E. and to the Owner, for each product used on the project. Provide copies to other contractors and workers. Review other MSDS sheets furnished by other suppliers and contractors on the project.

##### **2.02 EQUIPMENT**

- A. Fire Extinguishers: Portable, UL rated; with class and extinguishing agent as required by locations and classes of fire exposures.

## **PART 3 EXECUTION**

### **3.01 TEMPORARY ENCLOSURE, BARRICADES AND FENCES**

- A. The Contractor shall provide and maintain all necessary temporary enclosures, and barricades to adequately protect the work and materials from the elements, and persons not involved with construction, enabling the maintenance of adequate heat, moisture protection, security, etc. The Contractor shall remove all temporary enclosures, barricades and fences upon completion of the work.

### **3.02 ACCESS TO PROJECT**

- A. Exercise care during access to the project to any purpose. Damage to curbs, walks, drives, buildings, plantings, lights, lawn, or any other site work or improvement shall be repaired to new condition.

### **3.03 INSTALLATION, GENERAL**

- A. Locate facilities where they will serve Project adequately and result in minimum interference with performance of the Work. Relocate and modify facilities as required by progress of the Work.
- B. Provide each facility ready for use when needed to avoid delay. Do not remove until facilities are no longer needed or are replaced by authorized use of completed permanent facilities.

### **3.04 TEMPORARY UTILITY INSTALLATION**

- A. General: Install temporary service.
- B. Water: Water service may be available for limited use. Assume water required for the work of this project will need to be brought to the site.
- C. Sanitary Facilities: Provide temporary toilets, wash facilities, and drinking water for use of construction personnel. Comply with requirements of authorities having jurisdiction for type, number, location, operation, and maintenance of fixtures and facilities.
- D. Heating and Cooling: Provide temporary heating and cooling required by construction activities for curing or drying of completed installations or for protecting installed construction from adverse effects of low temperatures or high humidity. Select equipment that will not have a harmful effect on completed installations or elements being installed.
- E. Electric Power Service: Provide electric power service and distribution system of sufficient size, capacity, and power characteristics required for construction operations.
- F. Telephone Service: Provide superintendent with cellular telephone for use when on job site. Provide this number to Architect/Engineer and Owner's Project Manager.

### **3.05 SUPPORT FACILITIES INSTALLATION**

- A. General: Comply with the following:
  - 1. Temporary offices and trailers located within construction area or within 30 feet of building lines shall be noncombustible according to ASTM E 136. Comply with NFPA 241.
- B. Traffic Controls: Comply with requirements of authorities having jurisdiction.
  - 1. Protect existing site improvements to remain including curbs, pavement, and utilities.
  - 2. Maintain access for fire-fighting equipment and access to fire hydrants.
- C. Parking: On-site parking for the workers will be allowed.



- D. Dewatering Facilities and Drains: Comply with requirements of authorities having jurisdiction. Maintain Project site, excavations, and construction free of water.
  - 1. Dispose of rainwater in a lawful manner that will not result in flooding Project or adjoining properties nor endanger permanent Work or temporary facilities or Waters of the State.
  - 2. Remove snow and ice as required to minimize accumulations.
- E. Waste Disposal Facilities: Reference Division 01 Section 01 7419 "Construction Waste Management".

### **3.06 SECURITY AND PROTECTION FACILITIES INSTALLATION**

- A. Environmental Protection: Provide protection, operate temporary facilities, and conduct construction as required to comply with environmental regulations and that minimize possible air, waterway, and subsoil contamination or pollution or other undesirable effects.
- B. Temporary Erosion and Sedimentation Control: Comply with requirements of 2003 EPA Construction General Permit or authorities having jurisdiction, whichever is more stringent.
- C. Stormwater Control: Comply with requirements of authorities having jurisdiction. Provide barriers in and around excavations and subgrade construction to prevent flooding by runoff of stormwater from heavy rains.
- D. Tree and Plant Protection: Install temporary fencing located outside the drip line of trees to protect vegetation from damage from construction operations.
- E. Site Enclosure Fence: Before construction operations begin, furnish and install site enclosure fence in a manner that will prevent people and animals from easily entering site except by entrance gates.
- F. Barricades, Warning Signs, and Lights: Comply with requirements of authorities having jurisdiction for erecting structurally adequate barricades, including warning signs and lighting.

### **3.07 OPERATION, TERMINATION, AND REMOVAL**

- A. Supervision: Enforce strict discipline in use of temporary facilities. To minimize waste and abuse, limit availability of temporary facilities to essential and intended uses.
- B. Maintenance: Maintain facilities in good operating condition until removal.
  - 1. Maintain operation of temporary enclosures, heating, cooling, humidity control, ventilation, and similar facilities on a 24-hour basis where required to achieve indicated results and to avoid possibility of damage.
- C. Temporary Facility Changeover: Do not change over from using temporary security and protection facilities to permanent facilities until Substantial Completion.
- D. Termination and Removal: Remove each temporary facility when need for its service has ended, when it has been replaced by authorized use of a permanent facility, or no later than Substantial Completion. Complete or, if necessary, restore permanent construction that may have been delayed because of interference with temporary facility. Repair damaged Work, clean exposed surfaces, decompact soil, restore turf, and replace construction that cannot be satisfactorily repaired.
  - 1. Materials and facilities that constitute temporary facilities are property of Contractor. Owner reserves right to take possession of Project identification signs.
  - 2. At Substantial Completion, repair, renovate, and clean permanent facilities used during construction period.

**END OF SECTION**



## **SECTION 01 6000**

### **PRODUCT REQUIREMENTS**

#### **PART 1 GENERAL**

##### **1.01 SECTION INCLUDES**

- A. General product requirements.
- B. Transportation, handling, storage and protection.
- C. Product option requirements.
- D. Substitution limitations and procedures.
- E. Maintenance materials, including extra materials, spare parts, tools, and software.

##### **1.02 RELATED REQUIREMENTS**

- A. Section 01 4000 - Quality Requirements: Product quality monitoring.

##### **1.03 SUBMITTALS**

- A. Proposed Products List: Submit list of major products proposed for use, with name of manufacturer, trade name, and model number of each product.
  - 1. Submit within 15 days after date of Agreement.
  - 2. For products specified only by reference standards, list applicable reference standards.
- B. Product Data Submittals: Submit manufacturer's standard published data. Mark each copy to identify applicable products, models, options, and other data. Supplement manufacturers' standard data to provide information specific to this Project.
- C. Shop Drawing Submittals: Prepared specifically for this Project; indicate utility and electrical characteristics, utility connection requirements, and location of utility outlets for service for functional equipment and appliances.
- D. Sample Submittals: Illustrate functional and aesthetic characteristics of the product, with integral parts and attachment devices. Coordinate sample submittals for interfacing work.
  - 1. For selection from standard finishes, submit samples of the full range of the manufacturer's standard colors, textures, and patterns.

#### **PART 2 PRODUCTS**

##### **2.01 NEW PRODUCTS**

- A. Provide new products unless specifically required or permitted by the Contract Documents.
- B. Do not use products having any of the following characteristics:
  - 1. Made outside the United States, its territories, Canada, or Mexico.
  - 2. Made using or containing CFC's or HCFC's.
  - 3. Made of wood from newly cut old growth timber.
- C. Where all other criteria are met, Contractor shall give preference to products that:
  - 1. Are extracted, harvested, and/or manufactured closer to the location of the project.

##### **2.02 PRODUCT OPTIONS**

- A. Products Specified by Reference Standards or by Description Only: Use any product meeting those standards or description.
- B. Products Specified by Naming One or More Manufacturers: Use a product of one of the manufacturers named and meeting specifications, no options or substitutions allowed.

- C. Products Specified by Naming One or More Manufacturers with a Provision for Substitutions:  
Submit a request for substitution for any manufacturer not named.

### **2.03 MAINTENANCE MATERIALS**

- A. Furnish extra materials, spare parts, tools, and software of types and in quantities specified in individual specification sections.
- B. Deliver to Project site; obtain receipt prior to final payment.

## **PART 3 EXECUTION**

### **3.01 SUBSTITUTION PROCEDURES**

- A. Instructions to Bidders specify time restrictions for submitting requests for substitutions during the bidding period. Comply with requirements specified in this section.
- B. Document each request with complete data substantiating compliance of proposed substitution with Contract Documents.
- C. A request for substitution constitutes a representation that the submitter:
  - 1. Has investigated proposed product and determined that it meets or exceeds the quality level of the specified product.
  - 2. Will provide the same warranty for the substitution as for the specified product.
  - 3. Will coordinate installation and make changes to other Work that may be required for the Work to be complete with no additional cost to Owner.
  - 4. Waives claims for additional costs or time extension that may subsequently become apparent.
- D. Substitution Submittal Procedure:
  - 1. Submit one copy of request for substitution for consideration. Limit each request to one proposed substitution.
  - 2. Submit shop drawings, product data, and certified test results attesting to the proposed product equivalence. Burden of proof is on proposer.
  - 3. The Architect/Engineer will notify Contractor in writing of decision to accept or reject request.

### **3.02 TRANSPORTATION AND HANDLING**

- A. Coordinate schedule of product delivery to designated prepared areas in order to minimize site storage time and potential damage to stored materials.
- B. Transport and handle products in accordance with manufacturer's instructions.
- C. Transport materials in covered trucks to prevent contamination of product and littering of surrounding areas.
- D. Promptly inspect shipments to ensure that products comply with requirements, quantities are correct, and products are undamaged.
- E. Provide equipment and personnel to handle products by methods to prevent soiling, disfigurement, or damage.
- F. Arrange for the return of packing materials, such as wood pallets, where economically feasible.

### **3.03 STORAGE AND PROTECTION**

- A. Designate receiving/storage areas for incoming products so that they are delivered according to installation schedule and placed convenient to work area in order to minimize waste due to excessive materials handling and misapplication.
- B. Store and protect products in accordance with manufacturers' instructions.

- C. Store with seals and labels intact and legible.
- D. Store sensitive products in weather tight, climate controlled, enclosures in an environment favorable to product.
- E. For exterior storage of fabricated products, place on sloped supports above ground.
- F. Cover products subject to deterioration with impervious sheet covering. Provide ventilation to prevent condensation and degradation of products.
- G. Prevent contact with material that may cause corrosion, discoloration, or staining.
- H. Provide equipment and personnel to store products by methods to prevent soiling, disfigurement, or damage.
- I. Arrange storage of products to permit access for inspection. Periodically inspect to verify products are undamaged and are maintained in acceptable condition.

**END OF SECTION**



## SECTION 01 7419

### CONSTRUCTION WASTE MANAGEMENT

#### PART 1 GENERAL

##### 1.01 WASTE MANAGEMENT REQUIREMENTS

- A. Owner requires that this project generate the least amount of trash and waste possible.
- B. Employ processes that ensure the generation of as little waste as possible due to error, poor planning, breakage, mishandling, contamination, or other factors.
- C. Minimize trash/waste disposal in landfills; reuse, salvage, or recycle as much waste as economically feasible.
- D. Required Recycling, Salvage, and Reuse: The following may not be disposed of in landfills or by incineration:
  - 1. Aluminum and plastic beverage containers.
  - 2. Corrugated cardboard.
  - 3. Wood pallets.
  - 4. Clean dimensional wood.
  - 5. Land clearing debris, including brush, branches, logs, and stumps.
  - 6. Concrete: May be crushed and used as riprap, aggregate, sub-base material, or fill.
  - 7. Metals, including packaging banding, sheet metal, structural steel, piping, reinforcing bars, and other items made of steel, iron, galvanized steel, stainless steel, aluminum, copper, zinc, lead, brass, and bronze.
  - 8. Plastic sheeting.
- E. Contractor shall submit periodic Waste Disposal Reports; all landfill disposal, recycling, salvage, and reuse must be reported regardless of to whom the cost or savings accrues; use the same units of measure on all reports.
- F. Methods of trash/waste disposal that are not acceptable are:
  - 1. Burning on the project site.
  - 2. Burying on the project site.
  - 3. Dumping or burying on other property, public or private.
  - 4. Other illegal dumping or burying.
- G. Regulatory Requirements: Contractor is responsible for knowing and complying with regulatory requirements, including but not limited to Federal, state and local requirements, pertaining to legal disposal of all construction and demolition waste materials.

##### 1.02 DEFINITIONS

- A. Clean: Untreated and unpainted; not contaminated with oils, solvents, caulk, or the like.
- B. Construction and Demolition Waste: Solid wastes typically including building materials, packaging, trash, debris, and rubble resulting from construction, remodeling, repair and demolition operations.
- C. Hazardous: Exhibiting the characteristics of hazardous substances, i.e., ignitability, corrosivity, toxicity or reactivity.
- D. Nonhazardous: Exhibiting none of the characteristics of hazardous substances, i.e., ignitability, corrosivity, toxicity, or reactivity.
- E. Nontoxic: Neither immediately poisonous to humans nor poisonous after a long period of exposure.

- F. Recyclable: The ability of a product or material to be recovered at the end of its life cycle and remanufactured into a new product for reuse by others.
- G. Recycle: To remove a waste material from the project site to another site for remanufacture into a new product for reuse by others.
- H. Recycling: The process of sorting, cleansing, treating and reconstituting solid waste and other discarded materials for the purpose of using the altered form. Recycling does not include burning, incinerating, or thermally destroying waste.
- I. Return: To give back reusable items or unused products to vendors for credit.
- J. Reuse: To reuse a construction waste material in some manner on the project site.
- K. Salvage: To remove a waste material from the project site to another site for resale or reuse by others.
- L. Sediment: Soil and other debris that has been eroded and transported by storm or well production run-off water.
- M. Source Separation: The act of keeping different types of waste materials separate beginning from the first time they become waste.
- N. Toxic: Poisonous to humans either immediately or after a long period of exposure.
- O. Trash: Any product or material unable to be reused, returned, recycled, or salvaged.
- P. Waste: Extra material or material that has reached the end of its useful life in its intended use. Waste includes salvageable, returnable, recyclable, and reusable material.

### **1.03 SUBMITTALS**

- A. See Section 01 3000 - Administrative Requirements, for submittal procedures.
- B. Waste Disposal Reports: Submit at specified intervals, with details of quantities of trash and waste, means of disposal or reuse, and costs; show both totals to date and since last report.
  - 1. Submit updated Report with each Application for Progress Payment; failure to submit Report will delay payment.
  - 2. Submit Report on a form acceptable to Owner.
  - 3. Landfill Disposal: Include the following information:
    - a. Identification of material.
    - b. Amount, in tons or cubic yards, of trash/waste material from the project disposed of in landfills.
    - c. State the identity of landfills, total amount of tipping fees paid to landfill, and total disposal cost.
    - d. Include manifests, weight tickets, receipts, and invoices as evidence of quantity and cost.
  - 4. Incinerator Disposal: Include the following information:
    - a. Identification of material.
    - b. Amount, in tons or cubic yards, of trash/waste material from the project delivered to incinerators.
    - c. State the identity of incinerators, total amount of fees paid to incinerator, and total disposal cost.
    - d. Include manifests, weight tickets, receipts, and invoices as evidence of quantity and cost.
  - 5. Recycled and Salvaged Materials: Include the following information for each:
    - a. Identification of material, including those retrieved by installer for use on other projects.



- b. Amount, in tons or cubic yards, date removed from the project site, and receiving party.
- c. Transportation cost, amount paid or received for the material, and the net total cost or savings of salvage or recycling each material.
- d. Include manifests, weight tickets, receipts, and invoices as evidence of quantity and cost.
- e. Certification by receiving party that materials will not be disposed of in landfills or by incineration.
- 6. Material Reused on Project: Include the following information for each:
  - a. Identification of material and how it was used in the project.
  - b. Amount, in tons or cubic yards.
  - c. Include weight tickets as evidence of quantity.
- 7. Other Disposal Methods: Include information similar to that described above, as appropriate to disposal method.

## **PART 2 PRODUCTS - NOT USED**

## **PART 3 EXECUTION**

### **3.01 WASTE MANAGEMENT PROCEDURES**

- A. See Section 01 3000 for additional requirements for project meetings, reports, submittal procedures, and project documentation.
- B. See Section 01 5000 for additional requirements related to trash/waste collection and removal facilities and services.

### **3.02 WASTE MANAGEMENT PLAN IMPLEMENTATION**

- A. Manager: Designate an on-site person or persons responsible for instructing workers and overseeing and documenting results of the Waste Management Plan.
- B. Communication: Distribute copies of the Waste Management Plan to job site foreman, each subcontractor, Owner, and Architect/Engineer.
- C. Instruction: Provide on-site instruction of appropriate separation, handling, and recycling, salvage, reuse, and return methods to be used by all parties at the appropriate stages of the project.
- D. Meetings: Discuss trash/waste management goals and issues at project meetings.
  - 1. Pre-bid meeting.
  - 2. Pre-construction meeting.
  - 3. Regular job-site meetings.
- E. Facilities: Provide specific facilities for separation and storage of materials for recycling, salvage, reuse, return, and trash disposal, for use by all contractors and installers.
  - 1. Provide containers as required.
  - 2. Provide adequate space for pick-up and delivery and convenience to subcontractors.
  - 3. Keep recycling and trash/waste bin areas neat and clean and clearly marked in order to avoid contamination of materials.
- F. Hazardous Wastes: Separate, store, and dispose of hazardous wastes according to applicable regulations.
- G. Recycling: Separate, store, protect, and handle at the site identified recyclable waste products in order to prevent contamination of materials and to maximize recyclability of identified materials. Arrange for timely pickups from the site or deliveries to recycling facility in order to prevent contamination of recyclable materials.

- H. Reuse of Materials On-Site: Set aside, sort, and protect separated products in preparation for reuse.
- I. Salvage: Set aside, sort, and protect products to be salvaged for reuse off-site.

**END OF SECTION**

## **SECTION 03 3000**

### **CAST-IN-PLACE CONCRETE**

#### **PART 1 GENERAL**

##### **1.01 GENERAL**

- A. Work of this Section is covered by Bid Package 1.
- B. Coordinate work of this Section with work of other Bid Packages.
  - 1. Related coordination work includes, but may not be limited to, installation of electrical devices as required by Bid Package 3.

##### **1.02 SECTION INCLUDES**

- A. Concrete formwork.
- B. Concrete foundations for gazebo and pergola columns.
- C. Concrete reinforcement.
- D. Joint devices associated with concrete work.
- E. Concrete curing.

##### **1.03 RELATED REQUIREMENTS**

- A. Section 04 4301 - Stone Masonry Veneer.

##### **1.04 REFERENCE STANDARDS**

- A. ACI 301 - Specifications for Structural Concrete for Buildings; American Concrete Institute International; 2010.
- B. ACI 304R - Guide for Measuring, Mixing, Transporting, and Placing Concrete; American Concrete Institute International; 2000.
- C. ACI 305R - Hot Weather Concreting; American Concrete Institute International; 2010.
- D. ACI 306R - Cold Weather Concreting; American Concrete Institute International; 2010.
- E. ACI 308R - Guide to Curing Concrete; American Concrete Institute International; 2001 (Reapproved 2008).
- F. ACI 318 - Building Code Requirements for Structural Concrete and Commentary; American Concrete Institute International; 2008.
- G. ASTM A615/A615M - Standard Specification for Deformed and Plain Billet-Steel Bars for Concrete Reinforcement; 2009b.
- H. ASTM C33 - Standard Specification for Concrete Aggregates; 2011.
- I. ASTM C39/C39M - Standard Test Method for Compressive Strength of Cylindrical Concrete Specimens; 2010.
- J. ASTM C94/C94M - Standard Specification for Ready-Mixed Concrete; 2011.
- K. ASTM C143/C143M - Standard Test Method for Slump of Hydraulic-Cement Concrete; 2010a.
- L. ASTM C150 - Standard Specification for Portland Cement; 2011.
- M. ASTM C260 - Standard Specification for Air-Entraining Admixtures for Concrete; 2010a.
- N. ASTM C494/C494M - Standard Specification for Chemical Admixtures for Concrete; 2010a.

- O. ASTM C618 - Standard Specification for Coal Fly Ash and Raw or Calcined Natural Pozzolan for Use in Concrete; 2008a.

#### **1.05 SUBMITTALS**

- A. See Section 01 3000 - Administrative Requirements, for submittal procedures.
- B. Product Data: Submit manufacturers' data on manufactured products showing compliance with specified requirements and installation instructions.

#### **1.06 QUALITY ASSURANCE**

- A. Perform work of this section in accordance with ACI 301 and ACI 318.
- B. Follow recommendations of ACI 305R when concreting during hot weather.
- C. Follow recommendations of ACI 306R when concreting during cold weather.

### **PART 2 PRODUCTS**

#### **2.01 FORMWORK**

- A. Form Materials: Contractor's choice of standard products with sufficient strength to withstand hydrostatic head without distortion in excess of permitted tolerances.
  - 1. Form Coating: Release agent that will not adversely affect concrete or interfere with application of coatings.
  - 2. Form Ties: Cone snap type that will leave no metal within 1-1/2 inches of concrete surface.

#### **2.02 REINFORCEMENT**

- A. Reinforcing Steel: ASTM A615/A615M Grade 60 (420).
  - 1. Finish: Unfinished, unless otherwise indicated.

#### **2.03 CONCRETE MATERIALS**

- A. Cement: ASTM C150, Type I - Normal Portland type.
- B. Fine and Coarse Aggregates: ASTM C 33.
- C. Fly Ash: ASTM C618, Class C or F.
- D. Water: Clean and not detrimental to concrete.
- E. Fiber Reinforcement: Synthetic fiber shown to have long-term resistance to deterioration when exposed to moisture and alkalis; 1/2 inch length.

#### **2.04 CHEMICAL ADMIXTURES**

- A. Do not use chemicals that will result in soluble chloride ions in excess of 0.1 percent by weight of cement.
- B. Air Entrainment Admixture: ASTM C260.
- C. High Range Water Reducing and Retarding Admixture: ASTM C494/C494M Type G.
- D. High Range Water Reducing Admixture: ASTM C494/C494M Type F.

#### **2.05 BONDING AND JOINTING PRODUCTS**

- A. Slab Isolation Joint Filler: 1/2 inch thick, height equal to slab thickness, with removable top section that will form 1/2 inch deep sealant pocket after removal.

#### **2.06 CURING MATERIALS**

- A. Moisture-Retaining Sheet: ASTM C171.

## **2.07 MIXING**

- A. Transit Mixers: Comply with ASTM C94/C94M.

## **PART 3 EXECUTION**

### **3.01 EXAMINATION**

- A. Verify lines, levels, and dimensions before proceeding with work of this section.

### **3.02 PREPARATION**

- A. Formwork: Comply with requirements of ACI 301. Design and fabricate forms to support all applied loads until concrete is cured, and for easy removal without damage to concrete.
- B. Verify that forms are clean and free of rust before applying release agent.
- C. Coordinate placement of embedded items with erection of concrete formwork and placement of form accessories.

### **3.03 INSTALLING REINFORCEMENT AND OTHER EMBEDDED ITEMS**

- A. Comply with requirements of ACI 301. Clean reinforcement of loose rust and mill scale, and accurately position, support, and secure in place to achieve not less than minimum concrete coverage required for protection.
- B. Verify that anchors, seats, plates, reinforcement and other items to be cast into concrete are accurately placed, positioned securely, and will not interfere with concrete placement.

### **3.04 PLACING CONCRETE**

- A. Place concrete in accordance with ACI 304R.

### **3.05 SLAB JOINTING**

- A. Locate joints as indicated on the drawings.
- B. Anchor joint fillers and devices to prevent movement during concrete placement.
- C. Isolation Joints: Use preformed joint filler with removable top section for joint sealant, total height equal to thickness of slab, set flush with top of slab.
- D. Saw Cut Contraction Joints: Saw cut joints before concrete begins to cool, within 4 to 12 hours after placing; use 3/16 inch thick blade and cut at least 1 inch deep but not less than one quarter (1/4) the depth of the slab.

### **3.06 CONCRETE FINISHING**

- A. Repair surface defects, including tie holes, immediately after removing formwork.

### **3.07 CURING AND PROTECTION**

- A. Comply with requirements of ACI 308R. Immediately after placement, protect concrete from premature drying, excessively hot or cold temperatures, and mechanical injury.
- B. Maintain concrete with minimal moisture loss at relatively constant temperature for period necessary for hydration of cement and hardening of concrete.

### **3.08 FIELD QUALITY CONTROL**

- A. An independent testing agency will perform field quality control tests, as specified in Section 01 4000.
- B. Provide free access to concrete operations at project site and cooperate with appointed firm.
- C. Submit proposed mix design of each class of concrete to inspection and testing firm for review prior to commencement of concrete operations.

- D. Compressive Strength Tests: ASTM C39/C39M. For each test, mold and cure three concrete test cylinders. Obtain test samples for every 100 cu yd or less of each class of concrete placed.
- E. Take one additional test cylinder during cold weather concreting, cured on job site under same conditions as concrete it represents.
- F. Perform one slump test for each set of test cylinders taken, following procedures of ASTM C143/C143M.

### **3.09 DEFECTIVE CONCRETE**

- A. Test Results: The testing agency shall report test results in writing to Architect/Engineer and Contractor within 24 hours of test.
- B. Defective Concrete: Concrete not conforming to required lines, details, dimensions, tolerances or specified requirements.
- C. Repair or replacement of defective concrete will be determined by the Architect/Engineer. The cost of additional testing shall be borne by Contractor when defective concrete is identified.
- D. Do not patch, fill, touch-up, repair, or replace exposed concrete except upon express direction of Architect/Engineer for each individual area.

### **3.10 PROTECTION**

- A. Do not permit traffic over unprotected concrete floor surface until fully cured.

**END OF SECTION**





## **SECTION 04 0511**

### **MASONRY MORTARING AND GROUTING**

#### **PART 1 GENERAL**

##### **1.01 GENERAL**

- A. Work of this Section is covered by Bid Package 1.

##### **1.02 SECTION INCLUDES**

- A. Mortar for masonry.

##### **1.03 RELATED REQUIREMENTS**

- A. Section 04 4301 - Stone Masonry Veneer: Installation of mortar.

##### **1.04 REFERENCE STANDARDS**

- A. ACI 530/530.1/ERTA - Building Code Requirements and Specification for Masonry Structures; American Concrete Institute International; 2009.
- B. ASTM C144 - Standard Specification for Aggregate for Masonry Mortar; 2004.
- C. ASTM C150 - Standard Specification for Portland Cement; 2011.
- D. ASTM C207 - Standard Specification for Hydrated Lime for Masonry Purposes; 2006.
- E. ASTM C270 - Standard Specification for Mortar for Unit Masonry; 2010.
- F. ASTM C780 - Standard Test Method for Preconstruction and Construction Evaluation of Mortars for Plain and Reinforced Unit Masonry; 2010.
- G. ASTM C979 - Standard Specification for Pigments for Integrally Colored Concrete; 2010.
- H. ASTM C1072 - Standard Test Method for Measurement of Masonry Flexural Bond Strength; 2010.
- I. ASTM C1314 - Standard Test Method for Compressive Strength of Masonry Prisms; 2010.
- J. ASTM E518 - Standard Test Methods for Flexural Bond Strength of Masonry; 2010.

##### **1.05 SUBMITTALS**

- A. Product Data: Include design mix and indicate whether the Proportion or Property specification of ASTM C270 is to be used. Also include required environmental conditions and admixture limitations.
- B. Reports: Submit reports on mortar indicating conformance of mortar to property requirements of ASTM C 270.

##### **1.06 MOCK-UP**

- A. Mortar to the Secretary of the Interior's Standards for Masonry Preservation a 4 feet long by total height portion of wall.
- B. Locate where directed.
- C. Acceptable panel and procedures employed will become the standard for work of this section.
- D. Mock-up may remain as part of the Work.

#### **1.07 QUALITY ASSURANCE**

- A. Comply with provisions of ACI 530/530.1/ERTA, except where exceeded by requirements of the contract documents.

## **1.08 DELIVERY, STORAGE, AND HANDLING**

- A. Maintain packaged materials clean, dry, and protected against dampness, freezing, and foreign matter.

## **1.09 FIELD CONDITIONS**

- A. Maintain materials and surrounding air temperature to minimum 40 degrees F prior to, during, and 48 hours after completion of masonry work.
- B. Maintain materials and surrounding air temperature to maximum 90 degrees F prior to, during, and 48 hours after completion of masonry work.
- C. When mean daily temperature is below 40 degrees F, provide enclosure and heat to maintain temperatures above 32 degrees F within the enclosure for 7 days for repair and repointing.

## **PART 2 PRODUCTS**

### **2.01 MATERIALS**

- A. Portland Cement: ASTM C150, Type II - Moderate; to match original color.
  - 1. Historic repointing mortar shall be Type O and be composed of sand and lime. However, Type II non-staining Portland cement may be added to increase workability.
  - 2. The volume of portland cement shall not exceed 20% of the total cementitious materials (cement and lime).
- B. Hydrated Lime: ASTM C207, Type S.
- C. Mortar Aggregate: ASTM C144.
  - 1. Colored Mortar aggregate: Natural sand selected to produce mortar color to match existing.
  - 2. Provide sand with rounded edges for pointing Mortar.
- D. Water: Clean and potable.
- E. Bonding Agent: Latex type.

### **2.02 MORTAR MIXES**

- A. Mortar shall be pre blended mix by manufacturer and arrive to site in clearly labeled packaging.
- B. Approved manufacturers include:
  - 1. SpecMix Inc., 2025 Centre Pointe Boulevard, Mendota Heights, MN 55120. Telephone: 1.888.773.2649. Fax: 1.888.329.7732. Email: Info@specmix.com.
  - 2. Or approved equal.
  - 3. Site mixed mortar will not be accepted.
- C. Mortar for Unit Masonry: ASTM C270, Property Specification.
  - 1. All Parts shall be measured by Volume. Dry Ingredients should be thoroughly mixed before water is added.
  - 2. Pointing mortar: Type O.

### **2.03 MORTAR MIXING**

- A. Thoroughly mix mortar ingredients using mechanical batch mixer, in accordance with ASTM C270 and in quantities needed for immediate use.
- B. Maintain sand uniformly damp immediately before the mixing process.
- C. Do not use anti-freeze compounds to lower the freezing point of mortar.
- D. If water is lost by evaporation, re-temper only within two hours of mixing.

- E. Use mortar within two hours after mixing at temperatures of 90 degrees F, or two-and-one-half hours at temperatures under 40 degrees F.

### **PART 3 EXECUTION**

#### **3.01 PREPARATION**

- A. Clean surfaces to receive new mortar immediately prior to re-pointing.

#### **3.02 INSTALLATION**

- A. Install mortar to requirements of section(s) in which masonry is specified.
- B. Remove excess mortar from face of masonry.

#### **3.03 FIELD QUALITY CONTROL**

- A. An independent testing agency will perform field tests, in accordance with provisions of Section 01 4000.
- B. Test and evaluate mortar in accordance with ASTM C780 procedures.
- C. Prism Tests: Test masonry and mortar panels for compressive strength in accordance with ASTM C1314, and for flexural bond strength in accordance with ASTM C1072 or ASTM E518; perform tests and evaluate results as specified in individual masonry sections.

**END OF SECTION**

## **SECTION 04 4301**

### **STONE MASONRY VENEER**

#### **PART 1 GENERAL**

##### **1.01 GENERAL**

- A. Work of this Section is covered by Bid Package 1.
- B. Coordinate work of this Section with work of other Bid Packages.
  - 1. Related coordination work includes, but may not be limited to, installation of electrical devices as required by Bid Package 3.

##### **1.02 SECTION INCLUDES**

- A. Dressed Duluth stone veneer at column bases and other locations as indicated.
- B. Metal anchors and accessories.
- C. Setting mortar and pointing mortar.

##### **1.03 RELATED REQUIREMENTS**

- A. Section 03 3000 - Cast In Place Concrete: Foundations and footings.
- B. Section 03 3000 - Cast In Place Concrete: Steel reinforcement.
- C. Section 04 0511 - Masonry Mortaring and Grouting: Setting and pointing mortar.

##### **1.04 REFERENCE STANDARDS**

- A. ACI 530/530.1/ERTA - Building Code Requirements and Specification for Masonry Structures; American Concrete Institute International; 2009.
- B. ASTM C270 - Standard Specification for Mortar for Unit Masonry; 2010.

##### **1.05 SUBMITTALS**

- A. See Section 01 3000 - Administrative Requirements, for submittal procedures.
- B. Samples: Submit two stone samples illustrating minimum and maximum stone sizes, color range, texture, and markings.
- C. Samples: Submit mortar color samples.

##### **1.06 QUALITY ASSURANCE**

- A. Stone Fabricator Qualifications: Company specializing in fabricating cut stone with minimum ten years of documented experience.
- B. Installer Qualifications: Company specializing in performing work of the type required by this section, with minimum five years of documented experience.

##### **1.07 DELIVERY, STORAGE, AND HANDLING**

- A. Protect stone from discoloration during storage on site.

##### **1.08 FIELD CONDITIONS**

- A. Cold Weather Requirements: Comply with requirements of ACI 530/530.1/ERTA or applicable building code, whichever is more stringent.

#### **PART 2 PRODUCTS**

##### **2.01 STONE**

- A. Locally sourced Duluth stone to match stone used in tower restoration.
  - 1. Supplier: Hovland Inc.
  - 2. Color: Hovland Wisconsin Red Granite or approved equal.

## **2.02 MORTAR**

- A. Setting Mortar: ASTM C270, Type S, using the Proportion Method as specified in Section 04 0511.
- B. Pointing Mortar: Type N as specified in Section 04 0511, and using the Property Method in ASTM C270.
  - 1. Color: As selected by Architect from manufacturer's standard colors.

## **2.03 ACCESSORIES**

- A. Cleaning Solution: Type that will not harm stone, joint materials, or adjacent surfaces.

## **2.04 STONE FABRICATION**

- A. Nominal Thickness: As indicated on drawings.
- B. Nominal Face Size: As selected by Architect.
- C. Pattern and Coursing: per drawings - modified Ashler.
- D. Fabricate for 3/8 inch beds and joints.
- E. Bed and Joint Surfaces:
  - 1. Sawn or cut full square 2 inches back from face; from that point back under square not more than 1 inch in 12 inches.
- F. Backs: Rough or split.
- G. Form stone corners to irregular joint profile. Clean jagged corners from stone in preparation for setting.
- H. Slope exposed top surfaces of stone and horizontal sill surfaces for shedding water.

## **PART 3 EXECUTION**

### **3.01 EXAMINATION**

- A. Verify that support work and site conditions are ready to receive work of this section.

### **3.02 PREPARATION**

- A. Establish lines, levels, and coursing. Protect from disturbance.
- B. Clean stone prior to erection. Do not use wire brushes or implements that mark or damage exposed surfaces.
- C. Clean sawn surfaces of rust stains and iron particles.

### **3.03 INSTALLATION**

- A. Size stone units to fit opening dimensions and perimeter conditions.
- B. Arrange stone pattern to provide color uniformity and minimize visual variations, and provide a uniform blend of stone unit sizes.
- C. Arrange stone coursing in modified ashlar bond with consistent joint width.

- D. Set stone in full mortar setting bed to fully support stone over bearing surface. Use setting buttons or shims to maintain correct joint width.

#### **3.04 JOINTS**

- A. Rake out mortar joints 5/8 to 3/4 inch and brush joints clean to accommodate pointing mortar. Fill joints with pointing mortar.
- B. Pack mortar into joints and work into voids. Neatly tool surface to raked joint.
- C. At joints to be sealed, clean mortar out of joint before it sets. Brush joints clean.

#### **3.05 CLEANING**

- A. Remove excess mortar as work progresses, and upon completion of work.
- B. Clean soiled surfaces with cleaning solution.
- C. Use non-metallic tools in cleaning operations.

#### **3.06 PROTECTION**

- A. During temporary storage on site, at the end of working day, and during rainy weather, cover stone work exposed to weather with non-staining waterproof coverings, securely anchored.

**END OF SECTION**





## **SECTION 05 5000**

### **METAL FABRICATIONS**

#### **PART 1 GENERAL**

##### **1.01 GENERAL**

- A. Work of this Section is covered by Bid Package 2.
- B. Coordinate work of this Section with work of other Bid Packages.

##### **1.02 SECTION INCLUDES**

- A. Shop fabricated steel items.

##### **1.03 RELATED REQUIREMENTS**

- A. Section 03 3000 - Cast-in-Place Concrete: Placement of metal fabrications in concrete.

##### **1.04 REFERENCE STANDARDS**

- A. ASTM A53/A53M - Standard Specification for Pipe, Steel, Black and Hot-Dipped, Zinc-Coated, Welded and Seamless; 2010.
- B. ASTM A123/A123M - Standard Specification for Zinc (Hot-Dip Galvanized) Coatings on Iron and Steel Products; 2009.
- C. ASTM A153/A153M - Standard Specification for Zinc Coating (Hot-Dip) on Iron and Steel Hardware; 2009.
- D. ASTM A283/A283M - Standard Specification for Low and Intermediate Tensile Strength Carbon Steel Plates; 2003 (Reapproved 2007).
- E. ASTM A325 - Standard Specification for Structural Bolts, Steel, Heat Treated, 120/105 ksi Minimum Tensile Strength; 2009a.
- F. ASTM A325M - Standard Specification for Structural Bolts, Steel, Heat Treated 830 MPa Tensile Strength (Metric); 2009.
- G. SSPC-Paint 15 - Steel Joist Shop Primer; Society for Protective Coatings; 1999 (Ed. 2004).
- H. SSPC-Paint 20 - Zinc-Rich Primers (Type I, "Inorganic," and Type II, "Organic"); Society for Protective Coatings; 2002 (Ed. 2004).

##### **1.05 SUBMITTALS**

- A. See Section 01 3000 - Administrative Requirements, for submittal procedures.
- B. Shop Drawings: Indicate profiles, sizes, connection attachments, reinforcing, anchorage, size and type of fasteners, and accessories. Include erection drawings, elevations, and details where applicable.

#### **PART 2 PRODUCTS**

##### **2.01 MATERIALS - STEEL**

- A. Plates: ASTM A283.
- B. Pipe: ASTM A53/A53M, Grade B Schedule 40, hot-dip galvanized finish.
- C. Bolts, Nuts, and Washers: ASTM A325 (ASTM A325M), Type 1, galvanized to ASTM A153/A153M where connecting galvanized components.

- D. Shop and Touch-Up Primer: SSPC-Paint 15, complying with VOC limitations of authorities having jurisdiction.
- E. Touch-Up Primer for Galvanized Surfaces: SSPC-Paint 20, Type I - Inorganic, complying with VOC limitations of authorities having jurisdiction.

## **2.02 FABRICATION**

- A. Fit and shop assemble items in largest practical sections, for delivery to site.
- B. Fabricate items with joints tightly fitted and secured.
- C. Grind exposed joints flush and smooth with adjacent finish surface. Make exposed joints butt tight, flush, and hairline. Ease exposed edges to small uniform radius.
- D. Supply components required for anchorage of fabrications. Fabricate anchors and related components of same material and finish as fabrication, except where specifically noted otherwise.

## **2.03 FINISHES - STEEL**

- A. Prime paint all steel items.
- B. Prime Painting: Two coats.
- C. Galvanizing of Structural Steel Members: Galvanize after fabrication to ASTM A123/A123M requirements.

## **PART 3 EXECUTION**

### **3.01 EXAMINATION**

- A. Verify that field conditions are acceptable and are ready to receive work.

### **3.02 PREPARATION**

- A. Supply setting templates to the appropriate entities for steel items required to be embedded in masonry.

### **3.03 INSTALLATION**

- A. Install items plumb and level, accurately fitted, free from distortion or defects.
- B. Provide for erection loads, and for sufficient temporary bracing to maintain true alignment until completion of erection and installation of permanent attachments.
- C. Obtain approval prior to site cutting or making adjustments not scheduled.

**END OF SECTION**

## **SECTION 06 1324**

### **HEAVY TIMBER FRAMING**

#### **PART 1 GENERAL**

##### **1.01 GENERAL**

- A. Work of this Section is covered by Bid Package 2.
- B. Coordinate work of this Section with work of other Bid Packages.
  - 1. Related coordination work includes, but may not be limited to, installation of electrical devices as required by Bid Package 3.

##### **1.02 SECTION INCLUDES**

- A. Heavy structural timber for posts and beams.
- B. Connection hardware.

##### **1.03 RELATED REQUIREMENTS**

- A. Section 05 5000 - Metal Fabrications: Steel support fabrications.
- B. Section 07 6200 - Sheet Metal Flashing and Trim: Premanufactured end caps for beams and purlins.

##### **1.04 REFERENCE STANDARDS**

- A. AITC 108 - Standard for Heavy Timber Construction; American Institute of Timber Construction; 1993.
- B. ASTM A123/A123M - Standard Specification for Zinc (Hot-Dip Galvanized) Coatings on Iron and Steel Products; 2009.
- C. AWS D1.1/D1.1M - Structural Welding Code - Steel; American Welding Society; 2010.
- D. AWPA U1 - Use Category System: User Specification for Treated Wood; American Wood-Preservers' Association; 2010.

##### **1.05 SUBMITTALS**

- A. See Section 01 3000 - Administrative Requirements, for submittal procedures.
- B. Shop Drawings: Indicate dimensions, wood species and grades, component profiles, drilled holes, fasteners, connectors, erection details and sequence.
  - 1. Indicate welded connections using standard AWS welding symbols. Indicate net weld lengths.

##### **1.06 QUALITY ASSURANCE**

- A. Designer Qualifications: Design members under direct supervision of a Professional Structural Engineer experienced in design of this work and licensed in Minnesota.
- B. Manufacturer Qualifications: Company specializing in manufacture of heavy timber framing, certified by American Institute of Timber Construction, with three years minimum experience.

#### **PART 2 PRODUCTS**

##### **2.01 WOOD MATERIALS**

- A. Wood newly fabricated from old growth timber is not permitted.

- B. Provide lumber/timbers salvaged from deconstruction or demolition of existing buildings or structures provided it is clean, dewatered, and free of paint and finish materials, and other contamination; identify source; see Section 01 6000 for requirements for reused products.
  - 1. Where salvaged wood is used for structural applications, provide wood re-graded by an inspection service accredited by the American Lumber Standard Committee, Inc.
- C. Lumber/Timbers fabricated from recovered timber (abandoned in transit) is permitted, unless otherwise noted, provided it meets the specified requirements for new wood and is free of contamination; identify source.
- D. Species: Douglas Fir.
  - 1. Alternate #4: Native White Pine.
- E. Timber Supplier/Fabricators:
  - 1. Duluth Timber Company; 14th Ave. W and Railroad St., P.O. Box 16717 Duluth, MN 55816; Phone 218-727-2145; [www.duluthtimber.com](http://www.duluthtimber.com).
  - 2. Manomin Resawn Timbers; 15152 Freeland Ave, Hugo, MN 55038; Phone 651-464-1771; [www.mrtimbers.com](http://www.mrtimbers.com).

## **2.02 ACCESSORIES**

- A. Bolts, Nuts, Washers, Lags, and Screws, Preservative-Treated Wood: Stainless steel; size and type to suit application.

## **2.03 FABRICATION**

- A. Fabricate components in accordance with AITC 108, with joints neatly fitted, welded, and ground smooth.
- B. Shop fabricate and test fit all timber connections prior to shipping to site.
- C. Perform welding in accordance with AWS D1.1.

## **2.04 WOOD TREATMENT**

- A. Wood Preservative (Pressure Treatment): AWP Standard U1, Use Category UC3B, Commodity Specification A using waterborne preservative to 0.25 lb/cu ft retention.

# **PART 3 EXECUTION**

## **3.01 PREPARATION**

- A. Ensure that steel support fabrications are installed in correct locations and anchored securely.

## **3.02 ERECTION**

- A. Set structural members level and plumb, in correct position.
- B. Make provisions for erection loads, and for sufficient temporary bracing to maintain structure safe, plumb, and in true alignment until completion of erection and installation of permanent bracing.
- C. Do not field cut or alter structural members without approval of Architect/Engineer.

**END OF SECTION**

## **SECTION 06 1500**

### **WOOD DECKING**

#### **PART 1 GENERAL**

##### **1.01 GENERAL**

- A. Work of this Section is covered by Bid Package 3.
- B. Coordinate work of this Section with work of other Bid Packages.

##### **1.02 SECTION INCLUDES**

- A. Glued laminated structural wood decking.
- B. Preservative treatment of wood.

##### **1.03 REFERENCE STANDARDS**

- A. AITC 110 - Standard Appearance Grades for Structural Glued Laminated Timber; American Institute of Timber Construction; 2001.
- B. AITC 111 - Recommended Practice for Protection of Structural Glued Laminated Timber During Transit, Storage and Erection; American Institute of Timber Construction; 2005.
- C. AITC 113 - Standard for Dimensions of Structural Glued Laminated Timber; American Institute of Timber Construction; 2010.
- D. AITC A190.1 - American National Standard for Wood Products - Structural Glued Laminated Timber; American Institute of Timber Construction; 2007.
- E. ASTM D2559 - Standard Specification for Adhesives for Structural Laminated Wood Products for Use Under Exterior (Wet Use) Exposure Conditions; 2010a.
- F. AWPA U1 - Use Category System: User Specification for Treated Wood; American Wood-Preservers' Association; 2010.

##### **1.04 SYSTEM DESCRIPTION**

- A. Designed roof load: 40 psf live load with deflection limited to 1/360 of span, 60 psf total load (live and dead) with deflection limited to 1/240 of span.

##### **1.05 SUBMITTALS**

- A. See Section 01 3000 - Administrative Requirements, for submittal procedures.
- B. Shop Drawings: Indicate deck framing system, loads and cambers, bearing details, and framed openings.
- C. Samples of Wood Deck Exposed To View: Submit two samples, with minimum length of twelve inch in size illustrating wood grain, stain, and finish.

##### **1.06 QUALITY ASSURANCE**

- A. Designer Qualifications: Design decking under direct supervision of a Professional Structural Engineer experienced in design of work of this type and licensed in Minnesota.
- B. Manufacturer Qualifications: Company specializing in manufacturing the products specified in this section with minimum three years of documented experience and certified by AITC.
- C. Installer: Company specializing in performing work of the type specified in this section with minimum three years of experience.

#### **1.07 DELIVERY, STORAGE, AND HANDLING**

- A. Protect glue laminated members in accordance with AITC 111 requirements for unwrapped material.

## **PART 2 PRODUCTS**

### **2.01 MANUFACTURERS**

- A. Glued Laminated Decking:
  - 1. Filler King Company: [www.fillerking.com](http://www.fillerking.com).
  - 2. Substitutions: See Section 01 6000 - Product Requirements.

### **2.02 WOOD MATERIALS**

- A. Wood fabricated from old growth timber is not permitted.
- B. Provide sustainably harvested wood; see Section 01 6000 for requirements.
- C. Lumber salvaged from deconstruction or demolition of existing buildings or structures is permitted in lieu of sustainably harvested lumber provided it is clean, denailed, and free of paint and finish materials, and other contamination; identify source; see Section 01 6000 for requirements for reused products.
  - 1. Where salvaged lumber is used for structural applications, provide lumber re-graded by an inspection service accredited by the American Lumber Standard Committee, Inc.
- D. Wood fabricated from recovered timber (abandoned in transit) is permitted in lieu of sustainably harvested lumber, unless otherwise noted, provided it meets the specified requirements for new wood and is free of contamination; identify source.
- E. Marking: Mark each piece with producer's stamp indicating compliance with specified requirements; for pieces exposed to view in completed construction, submit manufacturer's certificate certifying that products conform to specified requirements in lieu of grade stamping.
- F. Glued Laminated Decking: Douglas fir fabricated to comply with AITC 190.1 and AITC 113, laminated with adhesive tested according to ASTM D2559 for wet service; beveled edges, single tongue.
  - 1. Appearance: Fabricate to AITC 110 Industrial grade.
  - 2. After end trimming, seal with penetrating sealer.

### **2.03 ACCESSORIES**

- A. Fasteners and Anchors:
  - 1. Fastener Type and Finish: Stainless steel for high humidity and preservative-treated wood locations, unfinished steel elsewhere.

### **2.04 WOOD TREATMENT**

- A. Factory-Treated Lumber and Plywood: Comply with requirements of AWPA U1 - Use Category System for wood treatments determined by use categories, expected service conditions, and specific applications.

## **PART 3 EXECUTION**

### **3.01 EXAMINATION**

- A. Verify that support framing is ready to receive decking.

### **3.02 PREPARATION**

- A. Coordinate placement of bearing items.

### **3.03 INSTALLATION - BOARD DECKING**

- A. Install decking perpendicular to framing members, with ends staggered over firm bearing. On sloped surfaces, lay decking with tongue upward.

- B. Engage decking tongue and groove edges.
- C. Secure with fasteners. Side spike planks together, through pre-drilled holes.

**END OF SECTION**



## **SECTION 06 2000**

### **FINISH CARPENTRY**

#### **PART 1 GENERAL**

##### **1.01 GENERAL**

- A. Work of this Section is covered by Bid Package 3.

##### **1.02 SECTION INCLUDES**

- A. Finish carpentry items.
  - 1. Miscellaneous roofing trim.

##### **1.03 RELATED REQUIREMENTS**

- A. Section 06 1500 - Wood Decking

##### **1.04 REFERENCE STANDARDS**

##### **1.05 SUBMITTALS**

- A. See Section 01 3000 - Administrative Requirements for submittal procedures.
- B. Samples: Submit two samples of wood trim minimum six inches long.

##### **1.06 DELIVERY, STORAGE, AND HANDLING**

- A. Protect work from moisture damage.

#### **PART 2 PRODUCTS**

##### **2.01 FINISH CARPENTRY ITEMS**

- A. Quality Grade: Unless otherwise indicated provide products of quality specified by AWI/AWMAC/WI Architectural Woodwork Standards for Premium Grade.
- B. Exterior Woodwork Items:
  - 1. Miscellaneous roofing trim.

##### **2.02 WOOD-BASED COMPONENTS**

- A. Wood fabricated from old growth timber is not permitted.
- B. Provide sustainably harvested wood, certified or labeled as specified in Section 01 6000.
- C. Wood fabricated from timber recovered from riverbeds or otherwise abandoned is permitted, unless otherwise noted, provided it is clean and free of contamination; identify source; provide lumber re-graded by an inspection service accredited by the American Lumber Standard Committee, Inc.

##### **2.03 LUMBER MATERIALS**

- A. Softwood Lumber: cedar species, plain or quarter sawn, maximum moisture content of 6 percent; with vertical grain, of quality suitable for transparent finish.

##### **2.04 FASTENINGS**

- A. Fasteners: Of size and type to suit application; galvanized finish in concealed locations and copper or silicone bronze finish in exposed locations.

##### **2.05 WOOD TREATMENT**

- A. Wood Preservative (Surface Application): Clear.

## **2.06 FABRICATION**

- A. Cut and fit on site, provide materials with ample allowance for cutting. Provide trim for scribing and site cutting.

## **PART 3 EXECUTION**

### **3.01 INSTALLATION**

- A. Install work in accordance with AWI/AWMAC/WI Architectural Woodwork Standards requirements for grade indicated.
- B. Set and secure materials and components in place, plumb and level.
- C. Carefully scribe work abutting other components, with maximum gaps of 1/32 inch. Do not use additional overlay trim to conceal larger gaps.

### **3.02 SITE APPLIED WOOD TREATMENT**

- A. Apply preservative treatment in accordance with manufacturer's instructions.
- B. Brush apply one coats of preservative treatment on wood in contact with roofing and related metal flashings. Treat site-sawn cuts.
- C. Allow preservative to dry prior to erecting members.

### **3.03 PREPARATION FOR SITE FINISHING**

- A. Set exposed fasteners. Apply wood filler in exposed fastener indentations. Sand work smooth.

### **3.04 TOLERANCES**

- A. Maximum Variation from True Position: 1/16 inch.
- B. Maximum Offset from True Alignment with Abutting Materials: 1/32 inch.

**END OF SECTION**

## **SECTION 07 3128**

### **SYNTHETIC SLATE SHINGLES**

#### **PART 1 GENERAL**

##### **1.01 GENERAL**

- A. Work of this Section is covered by Bid Package 3.

##### **1.02 DESCRIPTION**

- A. Furnish and install synthetic slate tile roofing system, including underlayment.
- B. Related Work:
  - 1. Section 06 1500 - Wood Decking: Roof substrate.
  - 2. Section 07 6200 - Sheet Metal Flashing and Trim.

##### **1.03 QUALITY ASSURANCE**

- A. Roofing applicator shall be certified by the product manufacturer. Provide proof of certification.
- B. Deviation from this specification shall not be allowed without written approval from Architect and roofing manufacturer prior to start of roofing project.
- C. Upon completion of installation, conduct an inspection by roofing manufacturer's field service representative to ascertain roofing system has been installed according to manufacturer's published specifications and details at time of bid. This inspection is not intended to be a final inspection for the benefit of the Owner, but for the benefit of the manufacturer to determine whether a warranty shall be issued. Work which does not pass inspection shall be corrected at Contractor's expense.
- D. Roofing applicator shall be knowledgeable of, and adhere to, applicable building codes (local and national) and have or acquire appropriate licenses and permits for roofing system installation requirements and limitations in their local areas applicable at the time of the bid.
- E. Specific testing requirements:
  - 1. Class 4 Impact Resistance - UL 2218 Test Standard.
  - 2. Wind Driven Rain - PA10095 Test Standard.
  - 3. Wind uplift - UL 1897 Test Standard.

##### **1.04 SUBMITTALS**

- A. Submit required project information to manufacturer PRIOR to project bid and the job start to enable the technical department to approve and assign a job number to the project, and to allow manufacturer to initiate warranty processes.
  - 1. Provide complete and accurate information, including approved deviations to this specification, as well as a roof drawing showing dimensions, penetrations, and roof slope.
  - 2. Information will be required for wind speeds greater than 70 MPH and deviation to standard slope requirements.

##### **1.05 PRODUCT DELIVERY, STORAGE AND HANDLING**

- A. Deliver materials in original unopened packages.
- B. Packages shall be labeled with manufacturer's name, brand name and identification of various items.
- C. Store materials above 45°F. If exposed to lower temperatures, restore product temperature to 45°F minimum before using.

- D. Store materials in a dry protected area. Do not install damaged materials. Installed materials found to be damaged shall be replaced at Contractor's expense.

## **1.06 JOB CONDITIONS (CAUTIONS AND WARNINGS)**

- A. Contact manufacturer for procedures when installing materials at temperatures lower than 45°F.
- B. Roofing surface must be free of ice, water, or snow prior to and during the roofing project.
- C. Decking materials must be dimensionally stable prior to installation. If the materials are not dry, follow manufacturer's recommendations.

## **1.07 WARRANTY**

- A. Provide EcoStar Gold Star warranty.

## **PART 2 PRODUCTS**

### **2.01 GENERAL**

- A. Provide roof system products from one manufacturer.

### **2.02 TILES**

- A. EcoStar Majestic Slate tiles as manufactured by StarloyTM: [www.ecostarllc.com](http://www.ecostarllc.com).
  - 1. Style: Chisel Point.
  - 2. Color Blend: As selected by Architect from manufacturer's standard blends.
  - 3. Size: 10" or 12" widths by 18" long, and with a tapered nominal thickness of 1/4".
  - 4. Weight: as determined by the following acceptable tile exposures: 7" = 260 lbs per square.
  - 5. Product Composition: 80% recycled rubber and plastic compound with appropriate colorants and UV stabilizers.
- B. Substitutions: As approved by Architect prior to bid. Substitutions submitted after bidding shall not be accepted.

### **2.03 RELATED MATERIALS**

- A. Underlayment:
  - 1. Glacier Guard™ ice & water underlayment - Smooth Surface High Temperature 300 (40mil).
  - 2. ELK VersaShield: installed over entire deck surface including over Glacier Guard. Install per manufacturer's specifications.
- B. Fasteners:
  - 1. AquaGuard:
    - a. Roofing nails with one inch (1") diameter round or square head, plastic or metal, and 3/4" long shank. Metal parts of fastener are to be corrosion resistant.
  - 2. Tile Fasteners:
    - a. Manufacturer's ring shank roofing nail with 3/8" diameter head, minimum of 2" long, or as required to penetrate into roof sheathing; shank made from stainless steel. Nails shall be supplied as a hand drive style.
- C. Snow guards: As recommended by synthetic tile roof system manufacturer.

## **PART 3 EXECUTION**

### **3.01 SUBSTRATE CRITERIA**

- A. Verify substrate is suitable to receive synthetic tile roof system materials. Do not proceed until defects have been corrected and conditions are approved by roofing materials manufacturer. Beginning installation of synthetic roofing materials constitutes acceptance of substrate.
- B. Minimum slope of substrate for installation of synthetic roof system shall be a 3/12 for 6" exposure installation and 6/12 for 7" exposure installation. Contact manufacturer's technical department for approval of applications on lower slopes or exceptions to this requirement.

### 3.02 INSTALLATION

- A. Flashing and Sheet Metal: Install sheet metal and flashing metal in valleys and where indicated on drawings. Provide V-type metal valley flashing unless noted otherwise.
- B. Install metal edging at eaves and roof edges.
- C. Underlayment:
  - 1. Glacier Guard:
    - a. Lap end joints 6" and side joints 3.5".
    - b. Apply continuous 36" wide sheet in valley centered over valley.
    - c. Apply rows of 36" wide sheets along eaves and rakes. Lap end joints 6" and side joints 3.5".
    - d. Apply rows of 36" wide sheets along and around roof projections. Lap end joints 6" and side joints 3.5".
    - e. Do not leave Glacier Guard Smooth Surface High Temp (300) exposed to the weather more than 60 days after the beginning of installation.
    - f. Installation of Glacier Guard at temperatures below 40°F may require nailing or priming to hold membrane in place while adhesion develops.
  - 2. ELK VersaShield:
    - a. ELK VersaShield underlayment must be installed over the entire deck surface including over the Glacier Guard in conjunction with EcoStar Class A Majestic Tiles for those projects requiring a UL Class A fire rating. ELK VersaShield should be installed per manufacturer's specification.
- D. Synthetic Slate Tile Installation:
  - 1. After installing underlayment and before installing synthetic slate tiles, clean the surface of debris and dirt.
  - 2. Care must be taken to place tiles so color variations are evenly distributed over entire roof area. Shade variation will occur differently from pallet to pallet and within individual pallets. Tiles between bundles and pallets MUST be blended to insure even distribution of color variations. Color "mapping" or "blotching" in appearance is not acceptable and applicator will be required to correct. It is recommended that work not begin until all materials have been delivered to the job site so that material may be blended together. Conduct periodic ground inspections to ensure a random color pattern to the installation. Contact manufacturer's technical department for correct blending procedures.
  - 3. Minimum Fastening - No less than 2 ring shank fasteners per tile shall be used with a minimum length of 1 1/2". Install fasteners at designated "nail here" marks on tile. Failure to fasten tile at these locations may result in a "lifted" tile. CAUTION: When using a pneumatic nailer take care to insure nails are not over driven causing tiles to curl upward. Remove over driven tiles and install properly driven tiles. Never hold tiles from behind while nailing, as this will cause an upward curl of the tile.
  - 4. Do not install tiles against each other. Maintain a minimum gap of 3/8" between installed tiles. Maintain a minimum 3/8" gap between installed tiles and sidewalls or roof projection.
  - 5. Beginning at the eave, install a starter row of tiles gapped a minimum of 3/8" between tiles and any projections while achieving a 3/4" overhang with two ring shank fasteners per tile (in location shown on tiles). This layer of tiles will become the starter row. The final tile at roof edges must be minimum of 3" wide. This may involve cutting tile to fit. To cut tile to correct width score back of tile with a straight edge and utility knife and snap tile at score. Install first course of tiles in same manner as starter row with exception of second layer having a 1/2 tile offset to starter row. The first course of tiles should be installed flush with starter row with no exposure.

6. After initial starter and first row of tiles has been installed, chalk a line parallel to roof edge running perpendicular to first row of tiles. This chalk line will insure that tiles stay true and plumb to the roof edge throughout installation. Never use red chalk, as this will permanently stain roof tiles.
  7. Continue installing tile courses up roof slope achieving correct chosen exposure. Place chalk lines horizontally up roof slope for every tile course. This will ensure each course is installed straight across roof surface.
  8. Ensure that each tile has been flexed to provide a downward curve prior to tile fastening. Do not install tiles with an upward curve.
  9. Do not install tiles which have been stored in temperatures lower than 45°F. If tiles have been stored in temperatures below 45°F, tiles must be brought back to a minimum material temperature of 45°F. As the temperature rises tiles will expand beyond the designed installation pattern if the product is installed while cold or frozen.
  10. Snap a chalk line up hip line and at ridge to ensure a straight application up the roof surface.
  11. Care must be taken to minimize foot traffic over completed areas of the roof. Tiles will show mud and dirt causing appearance problems. Removal of dirt and debris is responsibility of applicator. Use only cleaning agents approved by tile manufacturer.
  12. Tiles can be slippery when wet; caution should be exhibited with early morning dew and after rain. Use toe boards and OSHA approved harnesses and safety equipment at all times.
  13. Upon completion of roof system installation, inspect and remove debris from roof.
- E. Phased Roofing - The weathering process of synthetic tiles will begin immediately upon installation and exposure to the elements. Therefore, every effort should be made to ensure that the roof assembly is installed at a continuous rate to completion. Lengthy delays in installation may result in appearance differences when installation is resumed and tiles that have not been exposed to the elements are installed adjacent to tiles that have been on the roof for an extended period of time.

#### **END OF SECTION**





## **SECTION 07 6200**

### **SHEET METAL FLASHING AND TRIM**

#### **PART 1 GENERAL**

##### **1.01 GENERAL**

- A. Work of this Section is covered by Bid Package 3.

##### **1.02 SECTION INCLUDES**

- A. Fabricated caps for heavy timber beams and purlins.

##### **1.03 RELATED REQUIREMENTS**

- A. Section 06 1324 Heavy Timber Framing: Beams and purlins to be capped.

##### **1.04 REFERENCE STANDARDS**

- A. ASTM B32 - Standard Specification for Solder Metal; 2008.
- B. ASTM B370 - Standard Specification for Copper Sheet and Strip for Building Construction; 2009.
- C. ASTM D4586 - Standard Specification for Asphalt Roof Cement, Asbestos-Free; 2007.
- D. SMACNA (ASMM) - Architectural Sheet Metal Manual; Sheet Metal and Air Conditioning Contractors' National Association; 2003.

##### **1.05 SUBMITTALS**

- A. See Section 01 3000 - Administrative Requirements, for submittal procedures.
- B. Shop Drawings: Indicate material profile, jointing pattern, jointing details, fastening methods, flashings, terminations, and installation details.
- C. Samples: Submit two samples six x six inch in size illustrating metal finish color.

##### **1.06 QUALITY ASSURANCE**

- A. Perform work in accordance with SMACNA Architectural Sheet Metal Manual requirements and standard details, except as otherwise indicated.
- B. Fabricator and Installer Qualifications: Company specializing in sheet metal work with three years of documented experience.

##### **1.07 DELIVERY, STORAGE, AND HANDLING**

- A. Stack material to prevent twisting, bending, and abrasion, and to provide ventilation. Slope metal sheets to ensure drainage.
- B. Prevent contact with materials that could cause discoloration or staining.

#### **PART 2 PRODUCTS**

##### **2.01 SHEET MATERIALS**

- A. Copper: ASTM B370, cold rolled 16 oz/sq ft thick; natural finish.
  - 1. Profiles: As indicated on drawings.

##### **2.02 ACCESSORIES**

- A. Fasteners: Copper, with soft neoprene washers.
- B. Primer: Zinc chromate type.

- C. Plastic Cement: ASTM D4586, Type I.
- D. Solder: ASTM B32; Sn50 (50/50) type.

### **2.03 FABRICATION**

- A. Form sections true to shape, accurate in size, square, and free from distortion or defects.
- B. Form pieces in longest possible lengths.
- C. Hem exposed edges on underside 1/2 inch; miter and seam corners.
- D. Tin edges of copper sheet to be soldered. Solder shop formed metal joints. After soldering, remove flux. Wipe and wash solder joints clean. Weather seal joints.
- E. Fabricate corners from one piece with minimum two inch long legs, or as recommended by manufacturer; seam for rigidity, seal with sealant.
- F. Fabricate vertical faces with bottom edge formed outward 1/4 inch (6 mm) and hemmed to form drip.

## **PART 3 EXECUTION**

### **3.01 INSTALLATION**

- A. Secure flashings in place using concealed fasteners. Use exposed fasteners only where permitted.
- B. Apply plastic cement compound between metal flashings and felt flashings.
- C. Fit flashings tight in place. Make corners square, surfaces true and straight in planes, and lines accurate to profiles.
- D. Solder metal joints for full metal surface contact. After soldering, wash metal clean with neutralizing solution and rinse with water.

**END OF SECTION**



# Enger Park Gazebo - Bid Package #2

Project Number: 10-12T

Bid Number: 12-05 DS-3 Enger Park Gazebo

Bid Issue

Duluth, Minnesota

## Project Image



## Abbreviations

AB	- Anchor bolt	FLR	- Floor	PL	- Plate
ACT	- Acoustical ceiling tile	FLASH	- Flashing	PLAM	- Plastic laminate
ADD	- Addendum	FP	- Fireproofing	PLAS	- Plaster
ADJ	- Adjustable	FR	- Frame	PLYWD	- Plywood
ALT	- Alternate	FRP	- Fiberglass reinforced polyester	PNL	- Panel
ALUM	- Aluminum			PR	- Pair
ANOD	- Anodized	FTG	- Footing	PREFAB	- Prefabricated
ARCH	- Architectural	FT	- Foot or feet	PROP	- Property
AVG	- Average	FUR	- Furring	PROJ	- Projection
BD	- Board	GA	- Gauge	PT	- Paint
BIT	- Bituminous	GALV	- Galvanized	PSF	- Pounds/Square foot
BLDG	- Building	GB	- Grab bar	PSI	- Pounds/Square inch
BLKG	- Blocking	GEN	- General	PTN	- Partition
BM	- Beam	GL	- Glass	PVC	- Poly-vinyl chloride
BO	- By owner	GR	- Grade	QT	- Quarry tile
BOT	- Bottom	GYP BD	- Gypsum board	R	- Riser
BTWN	- Between	HB	- Hose bib	RAD	- Radius, radiation
CB	- Catch basin	HC	- Handicapped	RB	- Rubber base
CG	- Corner guard	HDR	- Header	RD	- Roof drain
CIP	- Cast in place	HDW	- Hardware	REC	- Recessed
CJ	- Control joint	HDBD	- Hardboard	RECEP	- Receptacle
CL	- Center line	HDWD	- Hardwood	REF	- Reference
CLG	- Ceiling	HM	- Hollow metal	REFR	- Refrigerator
CO	- Clean out	HORIZ	- Horizontal	REINF	- Reinforced
COL	- Column	HT	- Height	REQD	- Required
CONST	- Construction	HVAC	- Heating, vent., & air conditioning	REV	- Reverse
CONT	- Continuous			RM	- Room
CONTR	- Contractor	HYD	- Hydrant	RO	- Rough opening
CPT	- Carpet	INCL	- Included	SB	- Splash block
CSK	- Countersunk	ID	- Inside diameter	SC	- Solid core
CT	- Ceramic tile	IN	- Inch	SCHED	- Schedule
CTR	- Center	INSUL	- Insulation	SD	- Shower drain
CU	- Cubic	JT	- Joint	SECT	- Section
CY	- Cubic yard	KO	- Knock out	SF	- Square foot
CYL	- Cylinder	LAM	- Laminated	SHT	- Sheet
DF	- Drinking fountain	LAV	- Lavatory	SIM	- Similar
DIA	- Diameter	LBS	- Pounds	SLR	- Sealer
DIF	- Diffuser	LF	- Linear foot	SLNT	- Sealant
DIM	- Dimension	LTG	- Light, lighting	SPEC	- Specification
DIST	- Distribution	LVR	- Louver	SQ	- Square
DL	- Dead load	MATL	- Material	SS	- Service sink
DN	- Down	MAX	- Maximum	SSTL	- Stainless steel
DR	- Door	MDF	- Medium density fiberboard	STL	- Steel
DS	- Down spout			STD	- Standard
DWG	- Drawings	MECH	- Mechanical	STRUCT	- Structural
DWR	- Drawer	MEZZ	- Mezzanine	T	- Truss
EA	- Each	MFG	- Manufacturer	TEL	- Telephone
EJ	- Expansion joint	MH	- Manhole	TERR	- Terrazzo
ELEC	- Electrical	MIN	- Minimum	TFE	- Top of footing
ELEV	- Elevator	MISC	- Miscellaneous	elevation	
EMERG	- Emergency	MO	- Masonry opening	TYP	- Typical
ENCL	- Enclosure	MOD	- Modular	UR	- Urinal
EQ	- Equal	MTD	- Mounted	UH	- Unit heater
EQUIP	- Equipment	MULL	- Mullion	UNFIN	- Unfinished
EXH	- Exhaust	NA	- Not applicable	UNO	- Unless noted
EXIST	- Existing	NIC	- Not in contract	otherwise	
EXP	- Expansion	NOM	- Nominal	VB	- Vinyl base
FD	- Floor drain	OC	- On center	VENT	- Ventilation
FE	- Fire extinguisher	OD	- Outside diameter	VERT	- Vertical
FEC	- Fire extinguisher cabinet	OHD	- Overhead	VVC	- Vinyl wall covering
FIN	- Finish	OPNG	- Opening	WC	- Water closet
FIXT	- Fixture	OS	- Overflow scupper	WD	- Wood
		OPP	- Opposite	WF	- Wide flange
		OZ	- Ounce	YD	- Yard

## Project Location

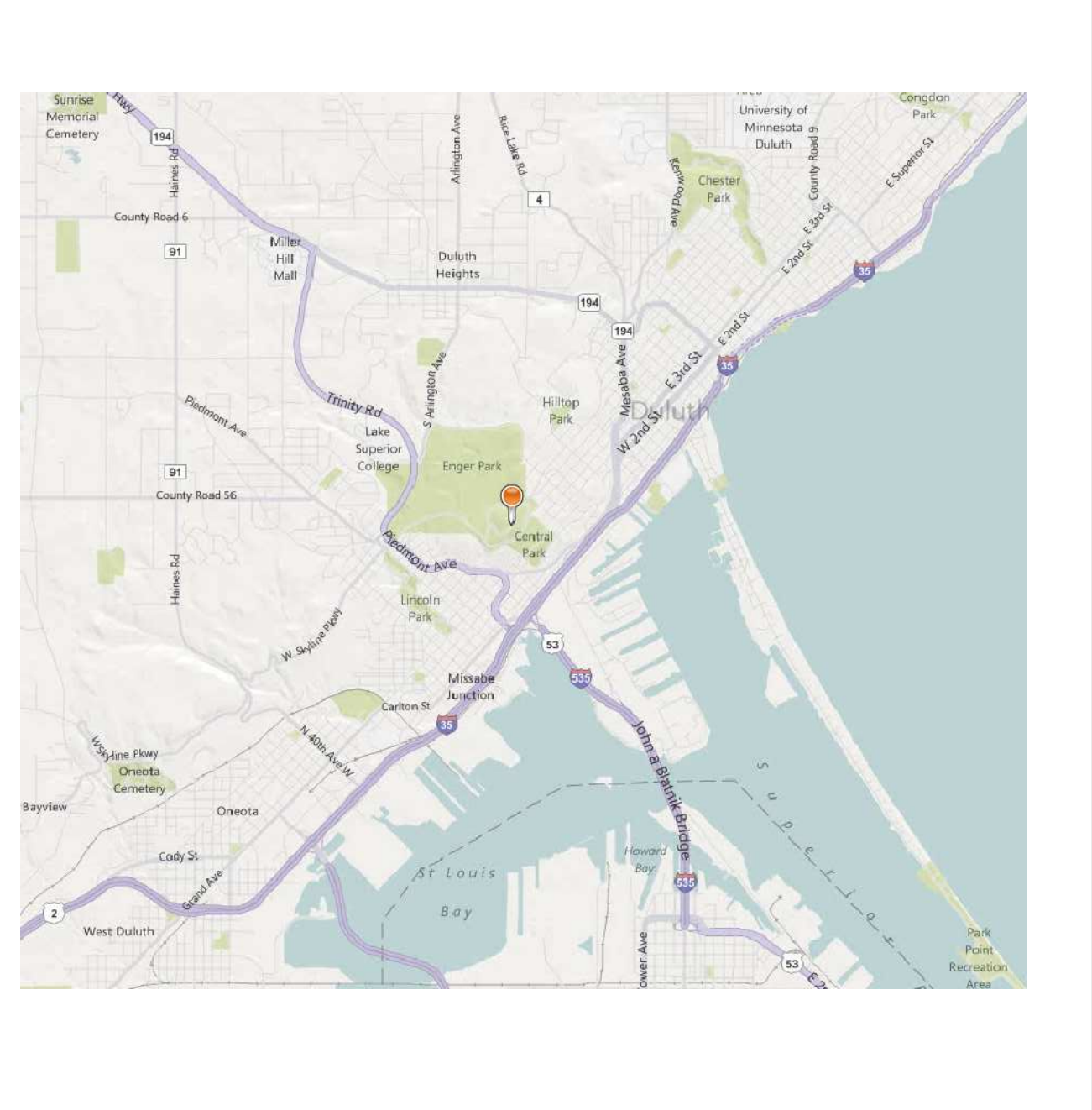

## Project Team

### Owner :

City of Duluth  
1532 West Michigan Street  
Duluth, Minnesota 55806

Contact - Tari Rayala  
Phone - 218-730-4434  
Email - trayala@duluthmn.gov

### Architect :

Collaborative Design Group  
100 Portland Avenue South, Suite 100  
Minneapolis, Minnesota 55401

Contact - Bill Hickey  
Phone - 612-332-3654  
Email - bhickey@collaborativedesigngroup.com

### Electrical Engineer :

Gausman & Moore  
501 South Lake Avenue, Suite 310  
Duluth, MN 55802

Contact - Scott Haedtke  
Phone - (218) 302-6565  
Email - shaedtke@gausman.com

## Drafting Symbols

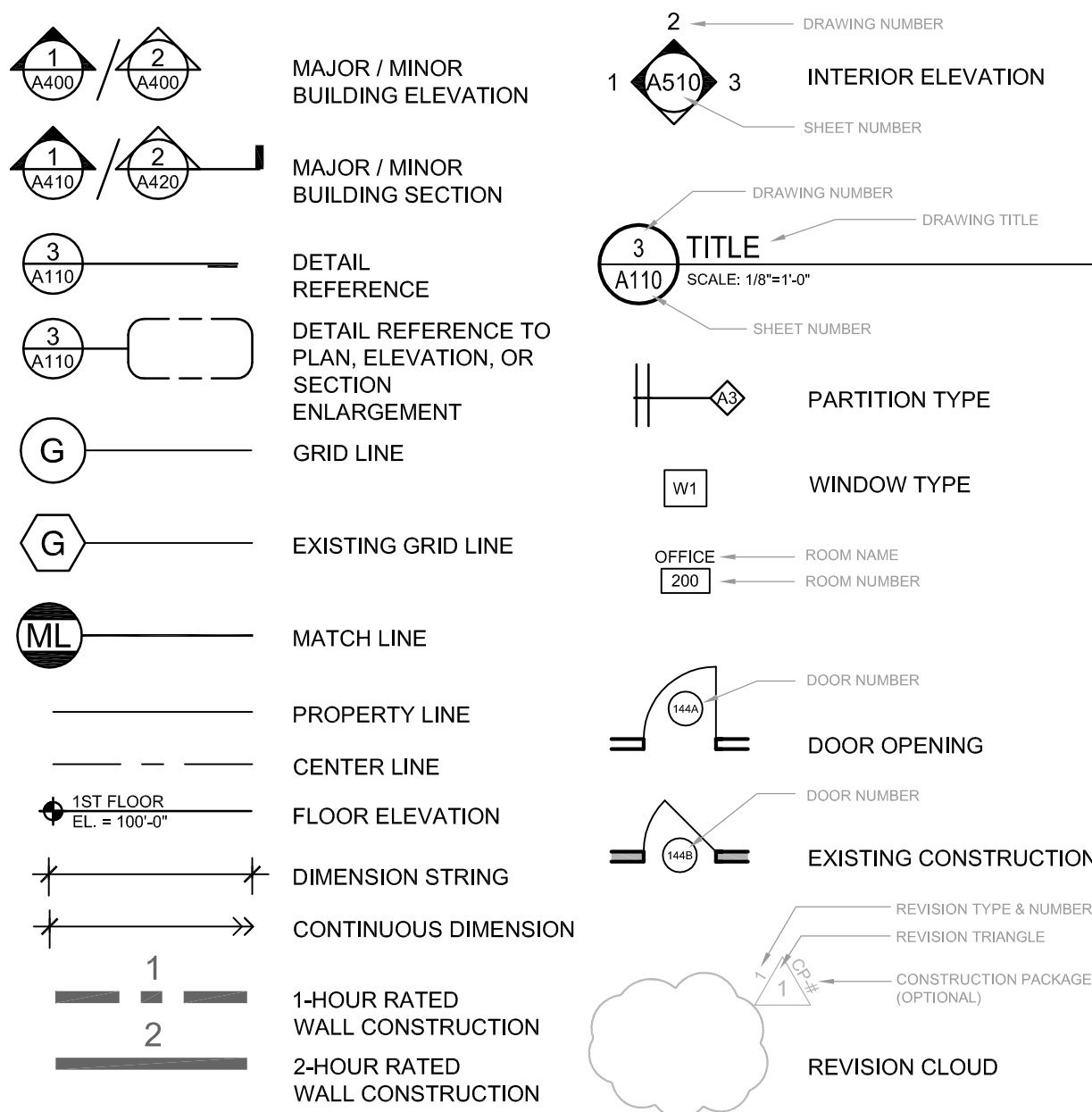

## Sheet Index

### TITLE SHEET

A001 TITLE SHEET

### ARCHITECTURAL

A010 SITE PLAN  
A200 PLANS, PLAN DETAILS  
A300 ELEVATIONS  
A400 SECTIONS  
A401 DETAILS

### ELECTRICAL

E001 GENERAL NOTES  
E100 GAZEBO LIGHTING AND POWER PLAN

## Bid Packages

### Bid Package 1:

#### Base Bid - Gazebo Only:

Concrete work, including foundations, slabs, and footings;  
Stone pier cladding;  
Grading, including site preparation and final grading.

#### Alternate #1 - Pergolas:

Concrete work, including foundations, slabs, and footings;  
Grading, including site preparation and final grading.

### Bid Package 2:

#### Base Bid - Gazebo Only:

Timber framing materials for Gazebo (timber framing labor N.I.C.), including providing related iron work.

#### Alternate #1 - Pergolas:

Timber framing materials for pergolas (timber framing labor N.I.C.), including providing related iron work.

### Bid Package 3:

Roofing including decking, shingles, trim and accessories;  
Electrical.

Coordinate the Work of each Bid Package with the requirements of the others.

Examples may include, but are not limited to:

- Installation of electrical conduit, boxes, etc. with installation of concrete slab and stone veneer masonry;
- Installation of anchor plates in concrete piers.

## General Notes:

Structural design of gazebo and associated elements will be the responsibility of the Contractor based on design intent indicated in the construction documents. Final design beyond elements shown on the drawings shall be developed in consultation with Contractor's timber frame and masonry subcontractors. Final detailing shall be reviewed by Architect for design intent only based on contractor's specific framing materials and methods. This includes extent of reinforcing in piers, as well as timber connections.

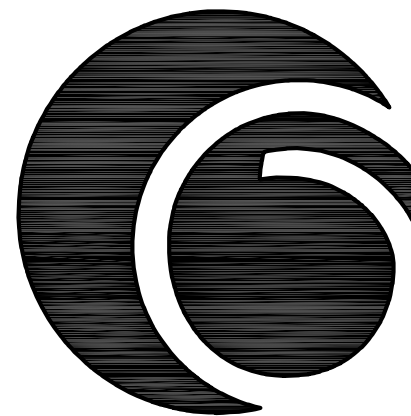

COLLABORATIVE  
DesignGroup, inc.

100 Portland Avenue South, Suite 100  
Minneapolis, Minnesota 55401  
p 612.332.3654 f 612.332.3626  
www.collaborativedesigngroup.com



Enger Park  
Gazebo

I hereby certify that this plan, specification, or report was prepared by me or under my direct supervision and that I am a duly Licensed Architect under the laws of the State of Minnesota.

William D. Hickey, AIA

Signature

Name

20111 January 13, 2012

License # Date

### REVISION LOG

NO.	DATE	DESCRIPTION
-----	------	-------------

0	03-12-12	ISSUED FOR BID
---	----------	----------------



This topographic map illustrates a trail system with various features and elevation data. Key elements include:

- Contour Lines:** Elevation lines are marked with numerical values such as 1140, 1145, 1150, 1155, 1160, 1165, 1170, 1175, 1180, 1185, 1190, 1195, 1200, 1205, 1210, 1215, 1220, 1225, 1230, 1235, 1240, 1245, 1250, 1255, 1260, 1265, 1270, 1275, 1280, 1285, 1290, 1295, 1300, 1305, 1310, 1315, 1320, 1325, 1330, 1335, 1340, 1345, 1350, 1355, 1360, 1365, 1370, 1375, 1380, 1385, 1390, 1395, 1400, 1405, 1410, 1415, 1420, 1425, 1430, 1435, 1440, 1445, 1450, 1455, 1460, 1465, 1470, 1475, 1480, 1485, 1490, 1495, 1500, 1505, 1510, 1515, 1520, 1525, 1530, 1535, 1540, 1545, 1550, 1555, 1560, 1565, 1570, 1575, 1580, 1585, 1590, 1595, 1600, 1605, 1610, 1615, 1620, 1625, 1630, 1635, 1640, 1645, 1650, 1655, 1660, 1665, 1670, 1675, 1680, 1685, 1690, 1695, 1700, 1705, 1710, 1715, 1720, 1725, 1730, 1735, 1740, 1745, 1750, 1755, 1760, 1765, 1770, 1775, 1780, 1785, 1790, 1795, 1800, 1805, 1810, 1815, 1820, 1825, 1830, 1835, 1840, 1845, 1850, 1855, 1860, 1865, 1870, 1875, 1880, 1885, 1890, 1895, 1900, 1905, 1910, 1915, 1920, 1925, 1930, 1935, 1940, 1945, 1950, 1955, 1960, 1965, 1970, 1975, 1980, 1985, 1990, 1995, 2000, 2005, 2010, 2015, 2020, 2025, 2030, 2035, 2040, 2045, 2050, 2055, 2060, 2065, 2070, 2075, 2080, 2085, 2090, 2095, 2100, 2105, 2110, 2115, 2120, 2125, 2130, 2135, 2140, 2145, 2150, 2155, 2160, 2165, 2170, 2175, 2180, 2185, 2190, 2195, 2200, 2205, 2210, 2215, 2220, 2225, 2230, 2235, 2240, 2245, 2250, 2255, 2260, 2265, 2270, 2275, 2280, 2285, 2290, 2295, 2300, 2305, 2310, 2315, 2320, 2325, 2330, 2335, 2340, 2345, 2350, 2355, 2360, 2365, 2370, 2375, 2380, 2385, 2390, 2395, 2400, 2405, 2410, 2415, 2420, 2425, 2430, 2435, 2440, 2445, 2450, 2455, 2460, 2465, 2470, 2475, 2480, 2485, 2490, 2495, 2500, 2505, 2510, 2515, 2520, 2525, 2530, 2535, 2540, 2545, 2550, 2555, 2560, 2565, 2570, 2575, 2580, 2585, 2590, 2595, 2600, 2605, 2610, 2615, 2620, 2625, 2630, 2635, 2640, 2645, 2650, 2655, 2660, 2665, 2670, 2675, 2680, 2685, 2690, 2695, 2700, 2705, 2710, 2715, 2720, 2725, 2730, 2735, 2740, 2745, 2750, 2755, 2760, 2765, 2770, 2775, 2780, 2785, 2790, 2795, 2800, 2805, 2810, 2815, 2820, 2825, 2830, 2835, 2840, 2845, 2850, 2855, 2860, 2865, 2870, 2875, 2880, 2885, 2890, 2895, 2900, 2905, 2910, 2915, 2920, 2925, 2930, 2935, 2940, 2945, 2950, 2955, 2960, 2965, 2970, 2975, 2980, 2985, 2990, 2995, 3000, 3005, 3010, 3015, 3020, 3025, 3030, 3035, 3040, 3045, 3050, 3055, 3060, 3065, 3070, 3075, 3080, 3085, 3090, 3095, 3100, 3105, 3110, 3115, 3120, 3125, 3130, 3135, 3140, 3145, 3150, 3155, 3160, 3165, 3170, 3175, 3180, 3185, 3190, 3195, 3200, 3205, 3210, 3215, 3220, 3225, 3230, 3235, 3240, 3245, 3250, 3255, 3260, 3265, 3270, 3275, 3280, 3285, 3290, 3295, 3300, 3305, 3310, 3315, 3320, 3325, 3330, 3335, 3340, 3345, 3350, 3355, 3360, 3365, 3370, 3375, 3380, 3385, 3390, 3395, 3400, 3405, 3410, 3415, 3420, 3425, 3430, 3435, 3440, 3445, 3450, 3455, 3460, 3465, 3470, 3475, 3480, 3485, 3490, 3495, 3500, 3505, 3510, 3515, 3520, 3525, 3530, 3535, 3540, 3545, 3550, 3555, 3560, 3565, 3570, 3575, 3580, 3585, 3590, 3595, 3600, 3605, 3610, 3615, 3620, 3625, 3630, 3635, 3640, 3645, 3650, 3655, 3660, 3665, 3670, 3675, 3680, 3685, 3690, 3695, 3700, 3705, 3710, 3715, 3720, 3725, 3730, 3735, 3740, 3745, 3750, 3755, 3760, 3765, 3770, 3775, 3780, 3785, 3790, 3795, 3800, 3805, 3810, 3815, 3820, 3825, 3830, 3835, 3840, 3845, 3850, 3855, 3860, 3865, 3870, 3875, 3880, 3885, 3890, 3895, 3900, 3905, 3910, 3915, 3920, 3925, 3930, 3935, 3940, 3945, 3950, 3955, 3960, 3965, 3970, 3975, 3980, 3985, 3990, 3995, 4000, 4005, 4010, 4015, 4020, 4025, 4030, 4035, 4040, 4045, 4050, 4055, 4060, 4065, 4070, 4075, 4080, 4085, 4090, 4095, 4100, 4105, 4110, 4115, 4120, 4125, 4130, 4135, 4140, 4145, 4150, 4155, 4160, 4165, 4170, 4175, 4180, 4185, 4190, 4195, 4200, 4205, 4210, 4215, 4220, 4225, 4230, 4235, 4240, 4245, 4250, 4255, 4260, 4265, 4270, 4275, 4280, 4285, 4290, 4295, 4300, 4305, 4310, 4315, 4320, 4325, 4330, 4335, 4340, 4345, 4350, 4355, 4360, 4365, 4370, 4375, 4380, 4385, 4390, 4395, 4400, 4405, 4410, 4415, 4420, 4425, 4430, 4435, 4440, 4445, 4450, 4455, 4460, 4465, 4470, 4475, 4480, 4485, 4490

[illegible]



# Enger Park Gazebo

I hereby certify that this plan, specification, or report was prepared by me or under my direct supervision and that I am a duly Licensed Architect under the laws of the State of Minnesota.

William D. Fulk

Signature \_\_\_\_\_

William D. Hickey, AIA

Name

2011

January 13, 2012

License #

Date \_\_\_\_\_

### REVISION LOG

NO.	DATE	DESCRIPTION
0	03-12-12	ISSUED FOR BID

10075.03

PROJECT NUMBER

**BPM**

**DRAWN BY**

## PROJECT 1

Project Number: 10-12T

## ELEVATIONS

# A300

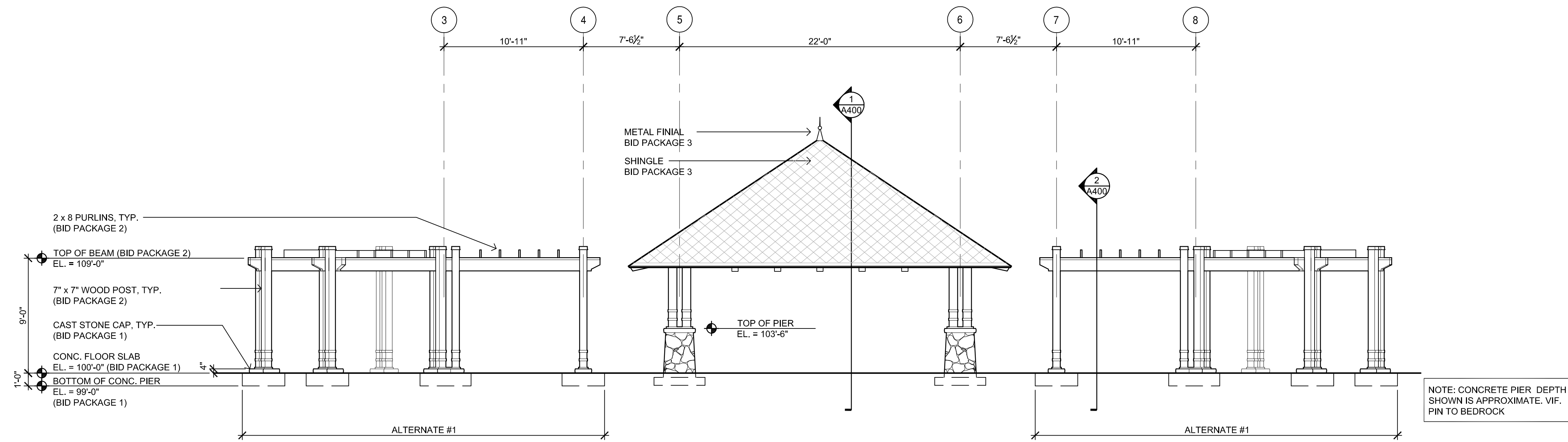

1 WEST ELEVATION  
A300 SCALE: 3/32" = 1'-0"

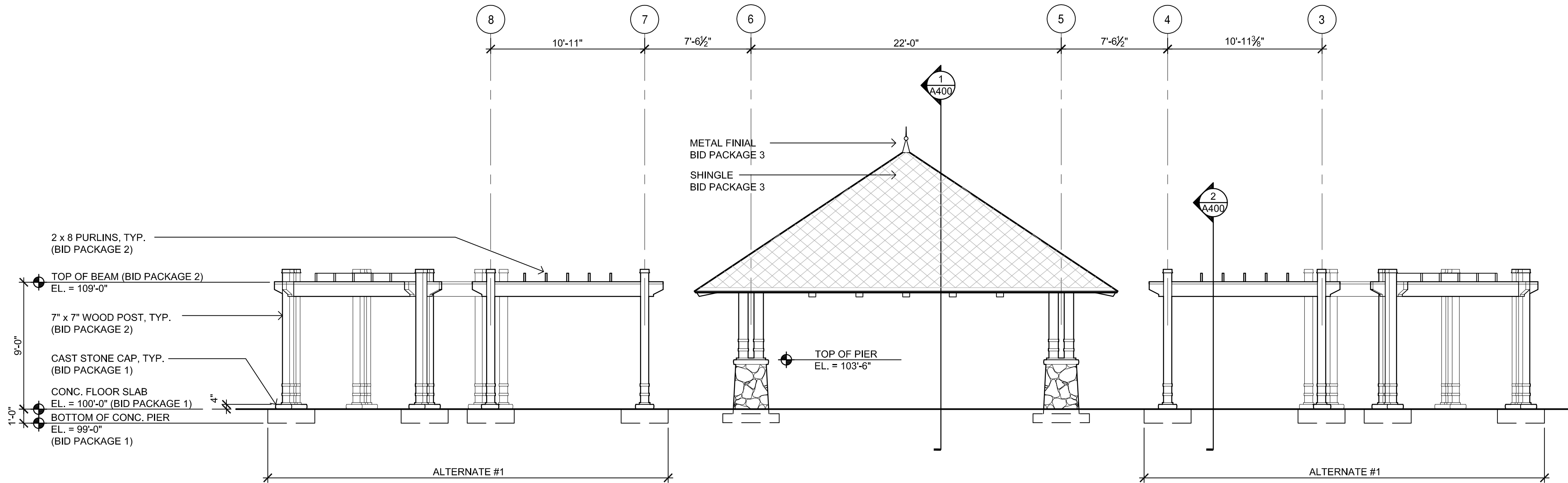

2 EAST ELEVATION  
A300 SCALE: 3/32" = 1'-0"

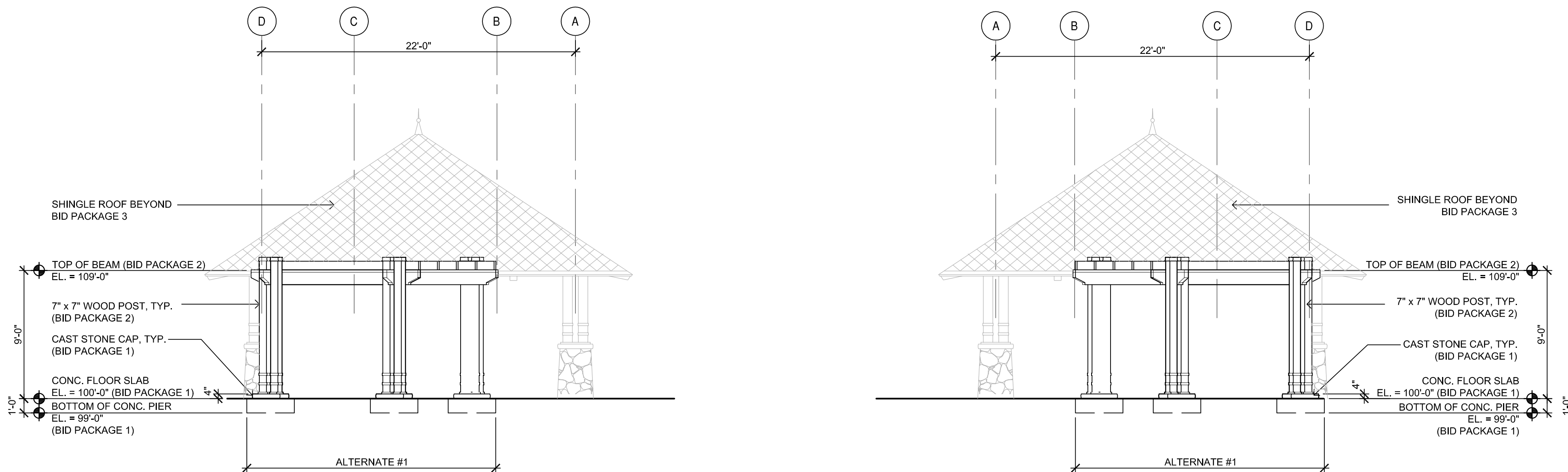

3 SOUTH ELEVATION  
A300 SCALE: 3/32" = 1'-0"

4 NORTH ELEVATION  
A300 SCALE: 3/32" = 1'-0"



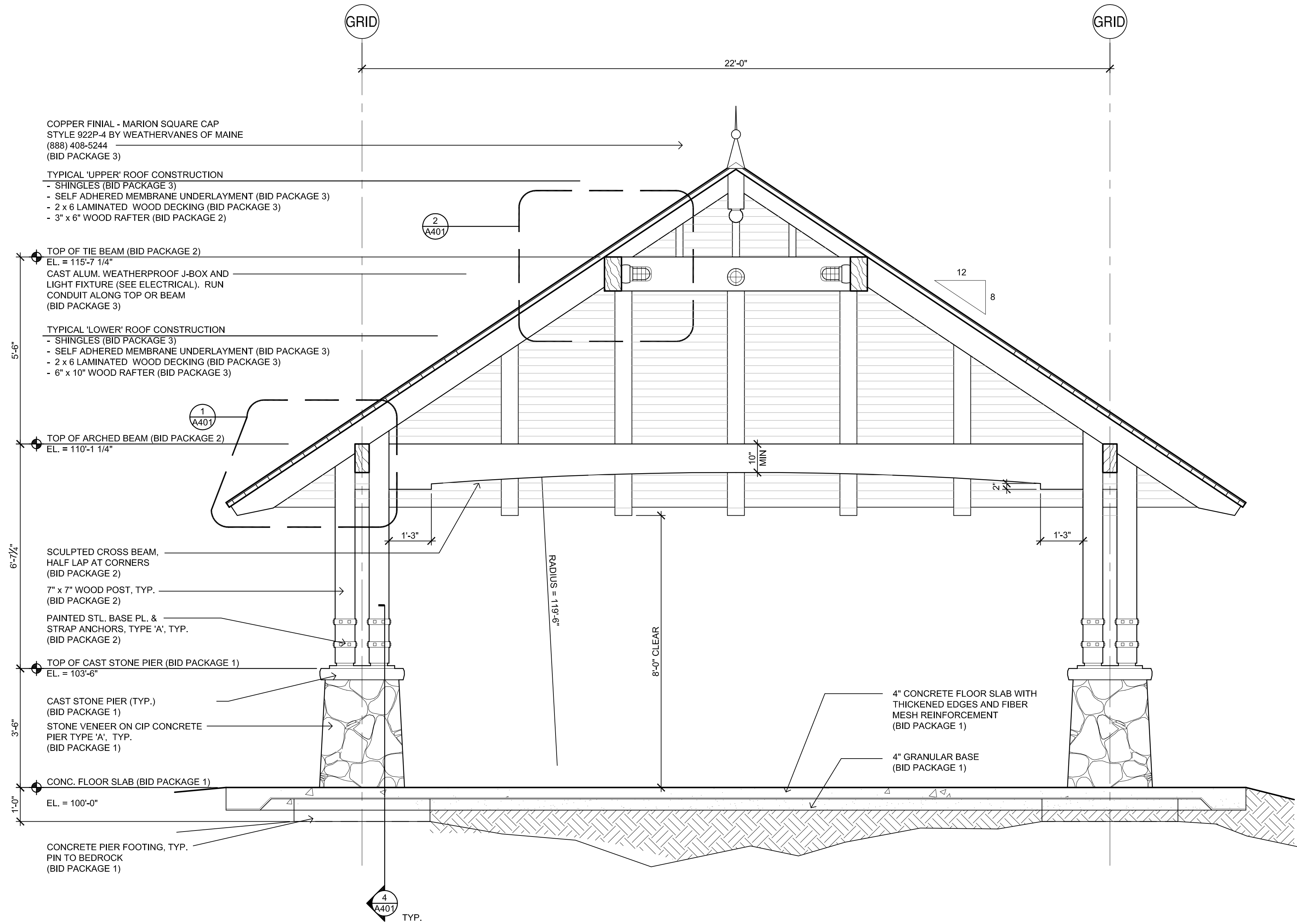

1  
A400 SECTION @ GAZEBO  
SCALE: 1/2" = 1'-0"

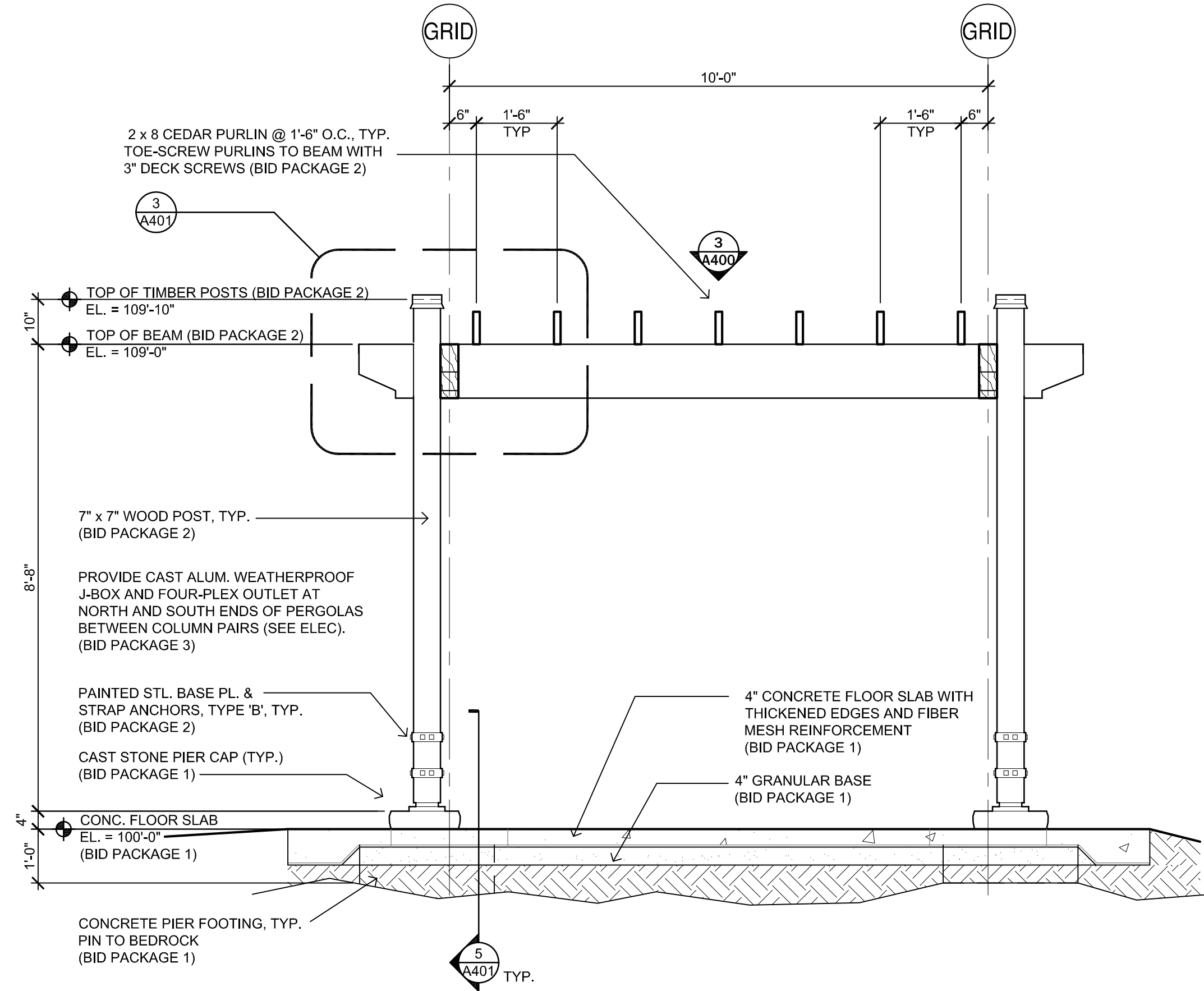

2  
A400 SECTION @ PERGOLA - ALTERNATE #1  
SCALE: 1/2" = 1'-0"



**COLLABORATIVE  
DesignGroup, inc.**  
100 Portland Avenue South, Suite 100  
Minneapolis, Minnesota 55401  
p 612.332.3654 f 612.332.3626  
www.collaborativedesigngroup.com



# Enger Park Gazebo

I hereby certify that this plan, specification, or report was prepared by me or under my direct supervision and that I am a duly Licensed Architect under the laws of the State of Minnesota.

*William D. Hickey*

Signature  
William D. Hickey, AIA  
Name  
20111 January 13, 2012  
License # Date

REVISION LOG		
NO.	DATE	DESCRIPTION
0	03-12-12	ISSUED FOR BID

10075.03  
PROJECT NUMBER  
BPM BH  
DRAWN BY CHECKED BY  
PROJECT MGR. PROJECT ARCH.

Project Number: 10-12T

## SECTIONS

# A400

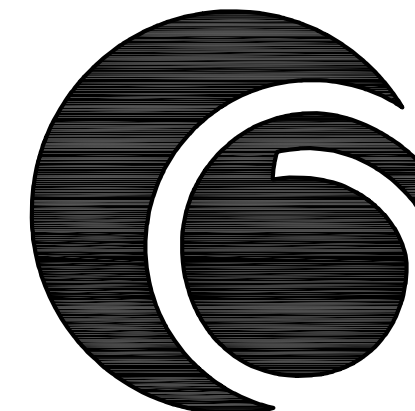

**COLLABORATIVE  
DesignGroup, inc.**  
100 Portland Avenue South, Suite 100  
Minneapolis, Minnesota 55401  
p 612.332.3654 f 612.332.3626  
www.collaborativedesigngroup.com



# Enger Park Gazebo

I hereby certify that this plan, specification, or report was prepared by me or under my direct supervision and that I am a duly Licensed Architect under the laws of the State of Minnesota.

*William D. Hickey*

Signature  
Name  
20111 January 13, 2012  
License # Date

REVISION LOG		
NO.	DATE	DESCRIPTION
0	03-12-12	ISSUED FOR BID

10075.03  
PROJECT NUMBER  
BPM BH  
DRAWN BY CHECKED BY  
PROJECT MGR. PROJECT ARCH.

Project Number: 10-12T

## DETAILS

# A401

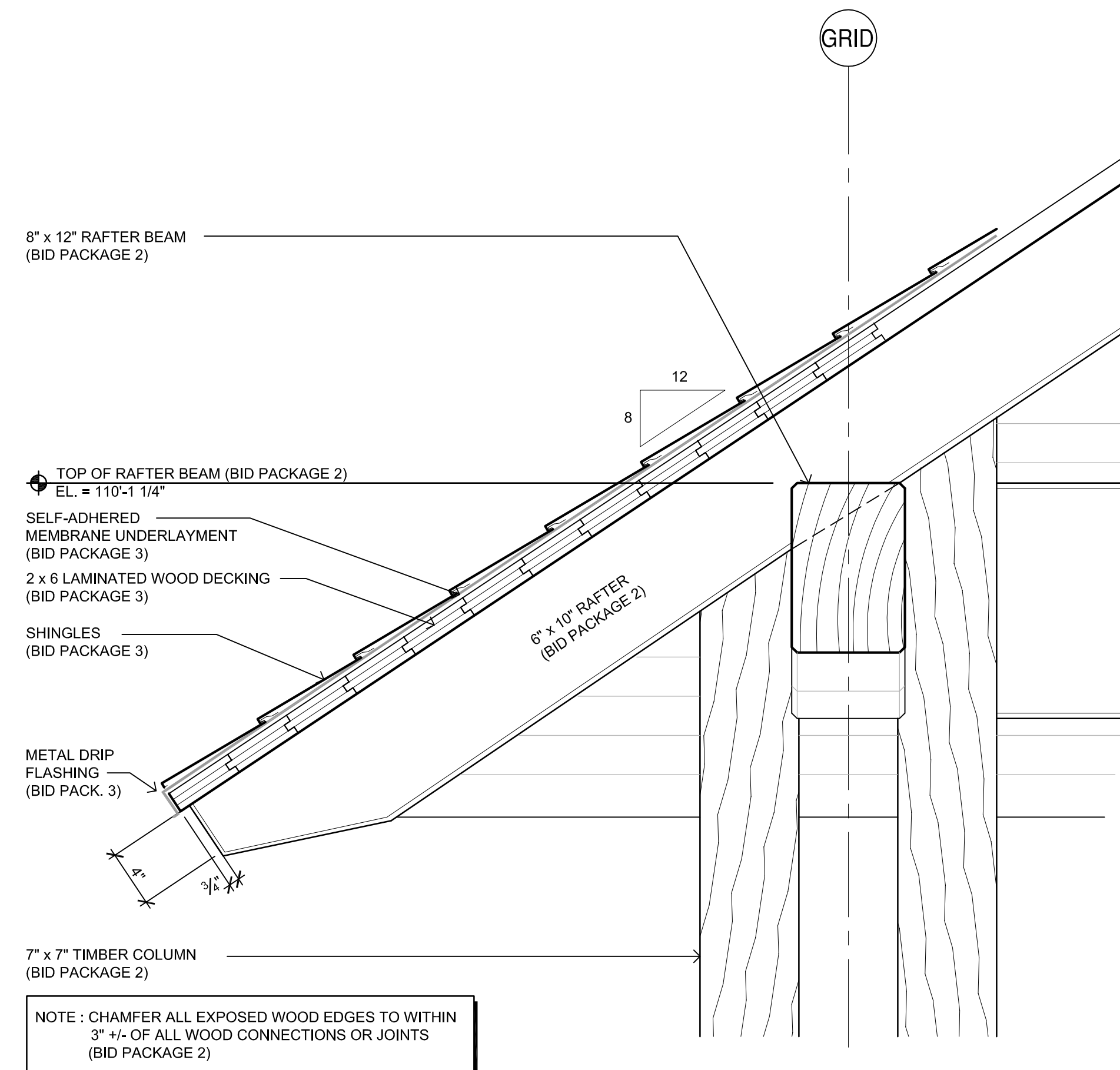

TYPICAL 'UPPER' ROOF CONSTRUCTION  
- SHINGLES (BID PACKAGE 3)  
- SELF ADHERED MEMBRANE UNDERLAYMENT (BID PACKAGE 3)  
- 2 x 6 LAMINATED WOOD DECKING (BID PACKAGE 3)  
- 3" x 6" WOOD RAFTER (BID PACKAGE 2)

TOP OF TIE BEAM (BID PACKAGE 2)  
EL. = 115'-7 1/4"  
CAST ALUM. WEATHERPROOF J-BOX AND LIGHT FIXTURE (SEE ELECTRICAL). RUN CONDUIT ALONG TOP OF BEAM. (BID PACKAGE 3)

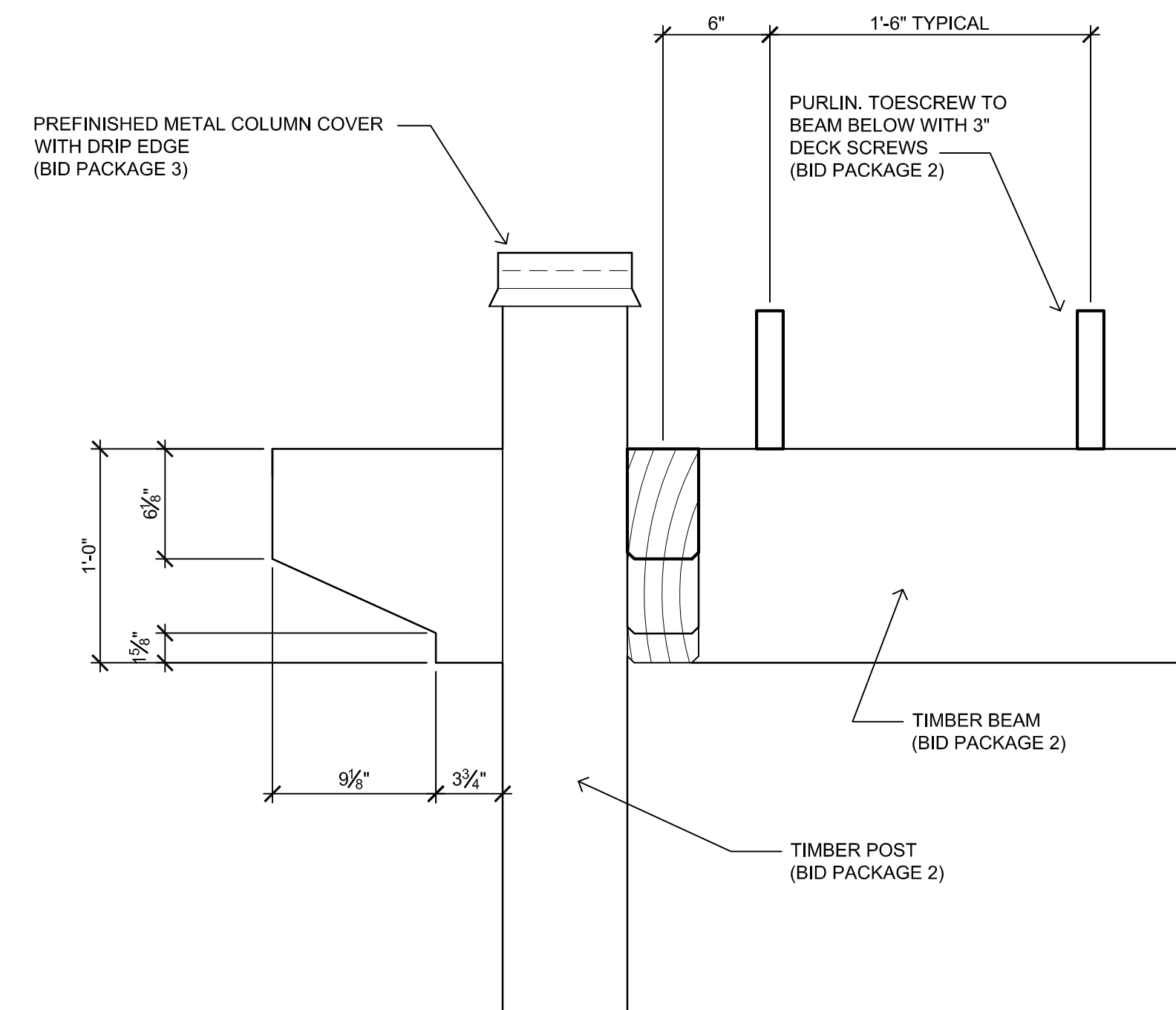

1  
A401  
DETAIL @ ROOF EAVE  
SCALE: 1 1/2" = 1'-0"

2  
A401  
DETAIL @ TIE BEAM  
SCALE: 1 1/2" = 1'-0"

3  
A401  
DETAIL @ PERGOLA - ALTERNATE #1  
SCALE: 1 1/2" = 1'-0"

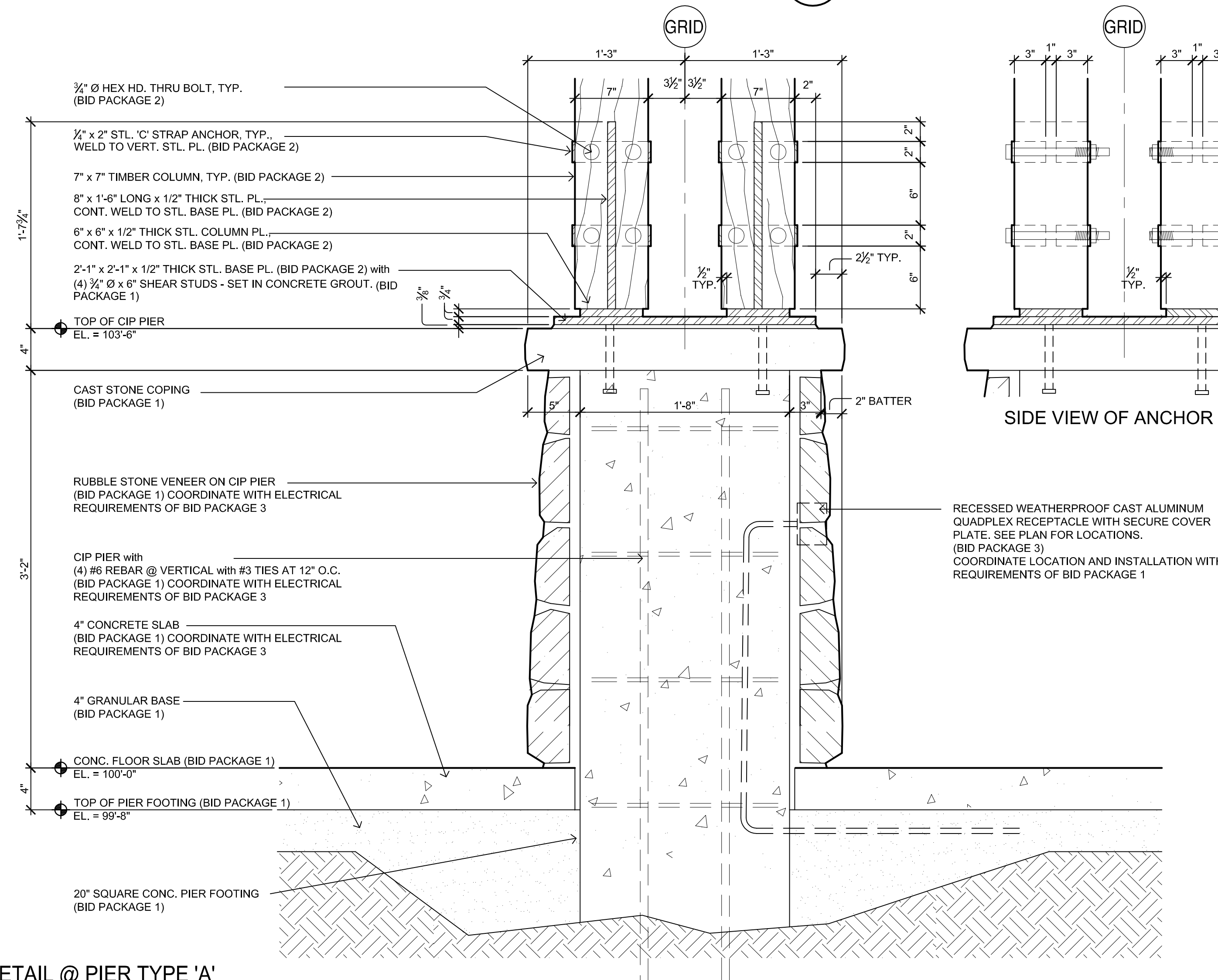

RECESSED WEATHERPROOF CAST ALUMINUM QUADPLEX RECEPTACLE WITH SECURE COVER PLATE. SEE PLAN FOR LOCATIONS. (BID PACKAGE 3) COORDINATE LOCATION AND INSTALLATION WITH REQUIREMENTS OF BID PACKAGE 1

SIDE VIEW OF ANCHOR PL.

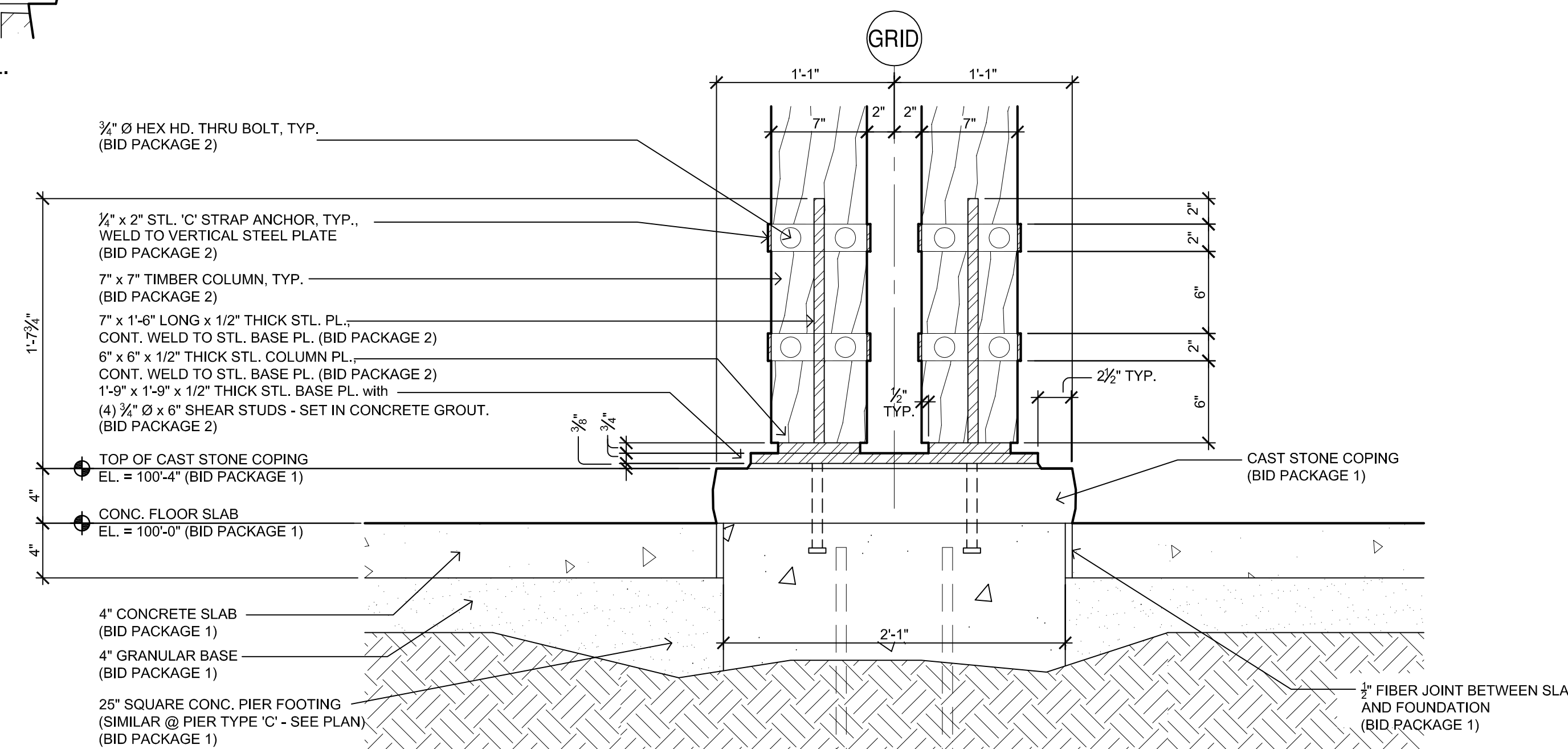

5  
A401  
DETAIL @ PIER TYPE 'B' & 'C' - ALTERNATE #1  
SCALE: 1 1/2" = 1'-0"

4  
A401  
DETAIL @ PIER TYPE 'A'  
SCALE: 1 1/2" = 1'-0"