

DULUTH INTERNATIONAL AIRPORT

Director of Airports: Brian Ryks
4701 GRINDEN DRIVE - DULUTH INTERNATIONAL AIRPORT
DULUTH, MINNESOTA 55811

FAA AIP No. - 3-27-0024-48-10
RS&H PROJ. No. - 213.1882.091
CITY OF DULUTH BID No. - 10-4401

DULUTH AIRPORT AUTHORITY BOARD OF DIRECTORS

- President: John Eagleton
- Vice President: Robert Pearson
- Secretary: Michael Lundstrom
- Conrad Firling
- Roy Niemi
- Roger Wedin



**NEW PASSENGER TERMINAL
BID PACKAGE 1 - Sitework, Structure, Enclosure
ADDENDUM 1
JUNE 11, 2010**

NOT FOR CONSTRUCTION



Construction Managers:
KRAUS-ANDERSON.
3716 Oneota Street
Duluth MN 55807
TEL: (218) 722-3775 / FAX: (218) 722-3778



Architects and Civil Engineers:
REYNOLDS, SMITH & HILLS, INC.
4525 Airport Approach Road,
Duluth MN 55811
TEL: (218) 722-1227 / FAX: (218) 722-1052

Interior Architects:
SJA ARCHITECTS
11 E Superior Street Suite 340,
Duluth MN 55802
TEL: (218) 724-8578 / FAX: (218) 724-8717

Structural Engineers:
MBJ CONSULTING ENG.
501 Lake Avenue South, Suite 300,
Duluth MN 55802
TEL: (218) 722-1056 / FAX: (218) 722-9306

M/E/P/FP Engineers:
COSENTINI ASSOCIATES INC.
1 South Wacker Drive, 37th Floor,
Chicago IL 60606
TEL: (312) 201-7408 / FAX: (312) 201-0031

Baggage Handling Systems Consultants:
BNP ASSOCIATES INC.
101 East Ridge Office Park, Suite 103,
Danbury CT 06810
TEL: (203) 792-3000 / FAX: (203) 792-4900

Landscaping Consultants:
APPOLD DESIGN
2432 East First Street,
Duluth MN 55812
TEL: (218) 591-5079

DRAWING LIST

G000 COVER SHEET
G101 DRAWING LIST & PROJECT DATA

ARCHITECTURAL

A001 ARCHITECTUAL ABBREVIATIONS AND GENERAL NOTES
A002 SYMBOLS AND ADA
A003 PARTITION TYPES

AS101 CONSTRUCTION PHASE SITE INFORMATION

A101 OVERALL FIRST FLOOR PLAN
A102 OVERALL SECOND FLOOR PLAN
A103 OVERALL THIRD FLOOR PLAN
A104 OVERALL ROOF PLAN
A110 FIRST FLOOR AREA A
A111 FIRST FLOOR AREA B
A112 SECOND FLOOR AREA A
A113 SECOND FLOOR AREA B
A114 THIRD FLOOR AREA A
A115 THIRD FLOOR AREA B

A301 EXTERIOR ELEVATIONS
A302 EXTERIOR ELEVATIONS

A310 BUILDING SECTIONS
A311 BUILDING SECTIONS

A401 WALL SECTIONS
A402 WALL SECTIONS
A403 WALL SECTIONS

A510 PLAN DETAILS
A511 PLAN DETAILS
A512 PLAN DETAILS

A520 SECTION DETAILS
A521 SECTION DETAILS
A522 SECTION DETAILS

A530 EXTERIOR SYSTEM SHEET - VERTICAL CIRCULATION

A530A EXTERIOR SYSTEM SHEET - VERTICAL CIRCULATION

A530B EXTERIOR SYSTEM SHEET - VERTICAL CIRCULATION

A530C EXTERIOR SYSTEM SHEET - VERTICAL CIRCULATION

A540 INTERIOR SYSTEM SHEET - VERTICAL CIRCULATION DETAILS

A702 DOOR DETAILS

A710 EXTERIOR SYSTEM SHEET - LANDSIDE CURTAIN WALL

A711 EXTERIOR SYSTEM SHEET - LANDSIDE CURTAIN WALL

A712 EXTERIOR SYSTEM SHEET - AIRSIDE CURTAIN WALL

A713 EXTERIOR SYSTEM SHEET - AIRSIDE CURTAIN WALL

A714 EXTERIOR SYSTEM SHEET - ENTRY VESTIBULE

A715 EXTERIOR SYSTEM SHEET - CORE WALL

A723 EXTERIOR SYSTEM SHEET - CANOPY

LS101 FIRST FLOOR LIFE SAFETY
LS102 SECOND FLOOR LIFE SAFETY
LS103 THIRD FLOOR LIFE SAFETY

STRUCTURAL

S001 TITLE SHEET
S002 GENERAL STRUCTURAL NOTES
S003 GENERAL STRUCTURAL NOTES

S101 OVERALL FIRST LEVEL FLOOR PLAN
S102 OVERALL SECOND LEVEL FLOOR PLAN
S103 OVERALL THIRD LEVEL FLOOR PLAN
S104 OVERALL ROOF LEVEL FLOOR PLAN

S106 CANOPY FOUNDATION PLAN - AREA A
S107 CANOPY FOUNDATION PLAN - AREA B
S108 CANOPY ROOF FRAMING PLAN - AREA A
S109 CANOPY ROOF FRAMING PLAN - AREA B

S110 FOUNDATION PLAN - AREA A
S111 FOUNDATION PLAN - AREA B
S112 SECOND LEVEL FRAMING PLAN - AREA A
S113 SECOND LEVEL FRAMING PLAN - AREA B
S114 THIRD LEVEL FRAMING PLAN - AREA A
S115 THIRD LEVEL FRAMING PLAN - AREA B
S116 ROOF LEVEL FRAMING PLAN - AREA A
S117 ROOF LEVEL FRAMING PLAN - AREA B
S118 TUG ROAD FOUNDATION PLAN
S119 TUG ROAD ROOF FRAMING PLAN

S301 BRACING ELEVATIONS AND DETAILS
S302 BRACING ELEVATIONS AND DETAILS

S401 COLUMN SCHEDULE AND DETAILS

S501 STRUCTURAL DETAILS
S502 STRUCTURAL DETAILS
S503 STRUCTURAL DETAILS
S504 STRUCTURAL DETAILS
S505 STRUCTURAL DETAILS

S701 STRUCTURAL DETAILS
S702 STRUCTURAL DETAILS
S703 STRUCTURAL DETAILS
S704 STRUCTURAL DETAILS
S705 STRUCTURAL DETAILS
S706 STRUCTURAL DETAILS

MECHANICAL

M001 MECHANICAL LEGEND
M002 MECHANICAL SYMBOLS

M108 ENLARGED UNDERGROUND MECHANICAL PLAN - AREA A
M109 ENLARGED UNDERGROUND MECHANICAL PLAN - AREA B

M501 MECHANICAL DETAILS I

ELECTRICAL

E001 ELECTRICAL SYMBOLS

E110 ENLARGED FIRST FLOOR ELECTRICAL PLAN AREA A
E111 ENLARGED FIRST FLOOR ELECTRICAL PLAN AREA A

E200 ENLARGED EQUIPMENT ROOMS
E201 GROUNDING PLAN

E400 ELECTRICAL ABBREVIATIONS AND TABLES

E403 PANEL SCHEDULES

E404 PANEL SCHEDULES

E405 PANEL SCHEDULES

E406 PANEL SCHEDULES

E407 PANEL SCHEDULES

ET010 PARTIAL ELECTRICAL SITE PLAN & DETAILS

PLUMBING

P001 PLUMBING SYMBOLS, ABBREVIATIONS AND DRAWING INDEX

P100 ENLARGED UNDERGROUND PLUMBING PLAN AREA A
P101 ENLARGED UNDERGROUND PLUMBING PLAN AREA B
P102 ENLARGED UNDERGROUND CANOPY PLUMBING PLAN AREA A
P103 ENLARGED UNDERGROUND CANOPY PLUMBING PLAN AREA B

P401 PLUMBING DETAILS

P501 PLUMBING SCHEDULES

GENERAL NOTE:
FOR ADA STANDARDS, PLUMBING FIXTURES' MOUNTING
HEIGHTS AND CLEARANCES, SEE A002

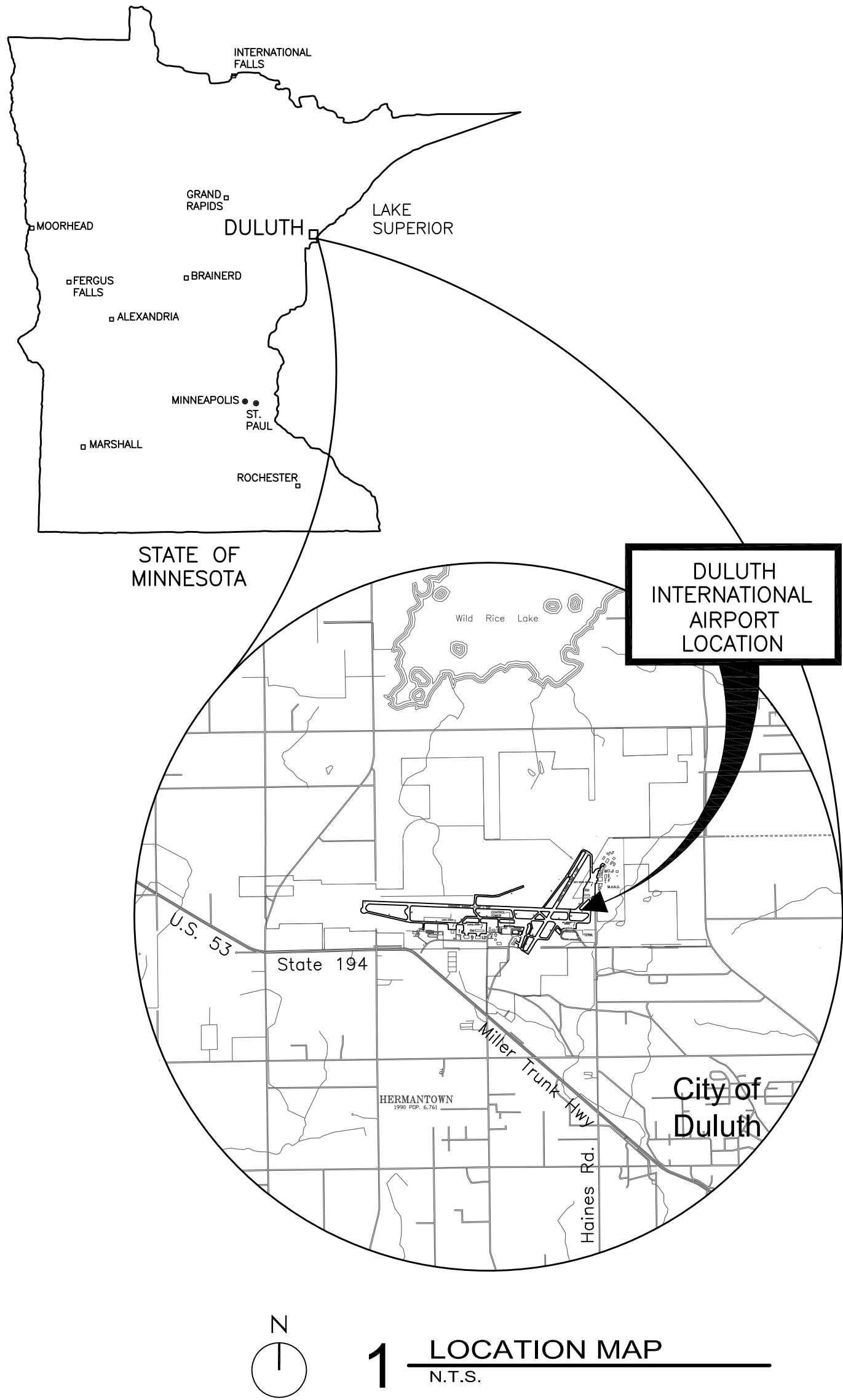

Reynolds, Smith and Hills, Inc.
4525 Airport Approach Rd, Ste A
Duluth, Minnesota 55811
218-722-1227 Fax: 218-722-1052
www.rsandh.com



DULUTH
INTERNATIONAL
AIRPORT
DULUTH, MN

NEW PASSENGER
TERMINAL

CONSULTANTS

Interior Architects:
SJA ARCHITECTS
11 E Superior Street Suite 340, Duluth MN 55802
TEL: (218) 724-8578 / FAX: (218) 724-8717

Structural Engineers:
MBJ CONSULTING ENG.
501 Lake Avenue South, Suite 300, Duluth MN 55802
TEL: (218) 722-1056 / FAX: (218) 722-9306

M/E/P/F/P Engineers:
COSENTINI ASSOCIATES INC.
1 South Wacker Drive, 37th Floor, Chicago IL 60606
TEL: (312) 201-7406 / FAX: (312) 201-0031

Baggage Handling Systems Consultants:
BNP ASSOCIATES INC.
101 East Ridge Office Park, Suite 103, Danbury CT 06810
TEL: (203) 792-3000 / FAX: (203) 792-4900

Landscaping Consultants:
APPOLD DESIGN
2432 East First Street, Duluth MN 55812
TEL: (218) 591-5079

ARCHITECTURAL CERTIFICATION
I hereby certify that the architectural plans,
specifications or report was prepared by me
or under my direct supervision and that I am
a duly licensed Professional Architect under
the laws of the State of Minnesota.

Print Name: Mark Ip

Signature:

Date: 06-03-10 Reg. No.: 46001

REVISIONS

NO.	DESCRIPTION	DATE
1	ADDENDUM 1	6.11.10

DATE ISSUED: 05-26-10

REVIEWED BY: SBS/TC

DRAWN BY: MKG/MI

DESIGNED BY: SBS/TC

AEP PROJECT NUMBER
213-1882-091

SHEET TITLE
**DRAWING
LIST**

SHEET NUMBER

G101

**BID PACKAGE 1
ADDENDUM 1
NOT FOR CONSTRUCTION**

MATERIALS LEGEND

ITEM	DESIGNATION	ITEM	DESIGNATION	ITEM	DESIGNATION
EARTH CRUSHED ROCK GRAVEL		TERRA COTTA UNGLAZED		SEALANT AND BACKER ROD	
EARTH UNDISTURBED		ALUMINUM AND OTHER METALS		WATERPROOFING MEMBRANE	
EARTHWORK COMPACTED FILL		BRONZE BRASS		GLASS MIRRORS	
SAND		STEEL		GLASS ELEVATION MIRRORS ELEVATION	
BRICK COMMON/FACE		SHEET METAL AND ALL METALS		CARPET AND PAD	
CMU		PARTICLEBOARD WOODWORK ARCHITECTURAL		GYPSUM BOARD FINISH	
CONCRETE		PLYWOOD		PLASTER FINISH WITH METAL LATH	
GRANITE STONE		WOOD BLOCKING SHIM		TERRAZZO FINISH	
GROUT		WOOD FINISH		TILE ACOUSTICAL CEILING	
LIMESTONE		WOOD FRAMING CONTINUOUS		WOOD FLOORING	
MARBLE STONE		GASKET FIREPROOFING			
STONE CAST		INSULATION BATT.			
TERRA COTTA GLAZED		INSULATION RIGID BOARD			

SYMBOLS LEGEND

ITEM	SYMBOL	ITEM	SYMBOL WITH SHEET DESIGNATION
DRAWING TITLE	1 DWG LABEL_1 X" = 1'-0	PARTIAL BUILDING SECTION	
ROOM NUMBER	ROOM NAME XXX	FULL BUILDING SECTION	
ROOM NUMBER WITH KT/IT	ROOM NAME XXX XX XXX	EXTERIOR ELEVATION	
MATERIAL CHANGE	XX XX FLR FLR	INTERIOR ELEVATION	
FF & E	XXX	DETAIL	
ELEVATION CHANGE			
INTERIOR ELEVATION	CLG HT XX'-XX" AFF		
SPOT ELEVATION	XX'-XX"		
ELEVATION REFERENCE VERTICAL	FLOOR NAME EL XX'-XX" ROOM NUMBER DOOR IDENTIFIER		
DOOR NUMBER	XXX XX		
WINDOW/ GLAZING NUMBER	XX		
NOTE NUMBER	XX		
WALL TYPE	XX		
NORTH ARROW	N		

ACCESSIBILITY NOTES

A. GENERAL REQUIREMENTS

THIS PROJECT WILL COMPLY WITH ALL IAC 400.310 - NEW CONSTRUCTION.

- THE ENTRANCE IS ACCESSIBLE PER IAC 400.310(k).
- ALL PASSENGER ELEVATORS PROVIDED IN A BUILDING OR FACILITY SHALL BE ACCESSIBLE. SHALL SERVE ALL LEVELS OF A BUILDING OR FACILITY. SHALL BE ON AN ACCESSIBLE ROUTE AND SHALL COMPLY WITH THE ASME A 17.1-1996.
- ALL DOORS LEADING TO REQUIRED ACCESSIBLE ROOMS AND SPACES SHALL BE A MINIMUM OF 3'-0" WIDE. HAVE LEVER OPERATED HARDWARE (OR EQUAL). HAVE A MINIMUM OPENING FORCE OF 5 LBF, AND FULLY COMPLY WITH IAC 400.310(j).
- ALL DOORS LEADING TO HAZARDOUS ROOMS WILL COMPLY WITH THE ABOVE AND. IN ADDITION, WILL HAVE KNURLED OPERATING HARDWARE (I.E., ELECTRICAL/TELEPHONE ROOMS).
- ALL ENVIRONMENTAL CONTROLS AND OPERATING MECHANISMS WILL COMPLY WITH IAC 400.310(i) (FRONT REACH BETWEEN 15" AND 48" AFF).
- ALL EMERGENCY WARNING ALARMS, WHERE PROVIDED, SHALL BE BOTH AUDIBLE AND VISUAL AND COMPLY WITH IAC 400.310(s). THE VISUAL ALARMS WILL BE FLASHING TYPE WHERE THE FLASHING IS SYNCHRONIZED AND IN COMPLIANCE FOR INTENSITY AND FREQUENCY. ALL TENANT SPACES WILL BE WIRED FOR FUTURE INSTALLATION OF EMERGENCY WARNING ALARMS ON AN AS NEEDED BASIS (SEE SECURITY DRAWINGS).
- ANY NEW REQUIRED SIGNAGE IN CONTRACT SHALL BE INSTALLED AS REQUIRED PER IAC 400.310(u).
- TOILET ROOMS SERVING PUBLIC AREAS (I.E., LOBBIES, CONCOURSE, ETC.) WILL FULLY COMPLY WITH IAC 400.310(n).
- REFER TO CHAPTER 1341 MN BUILDING CODE

ACCESSIBILITY CLEARANCES

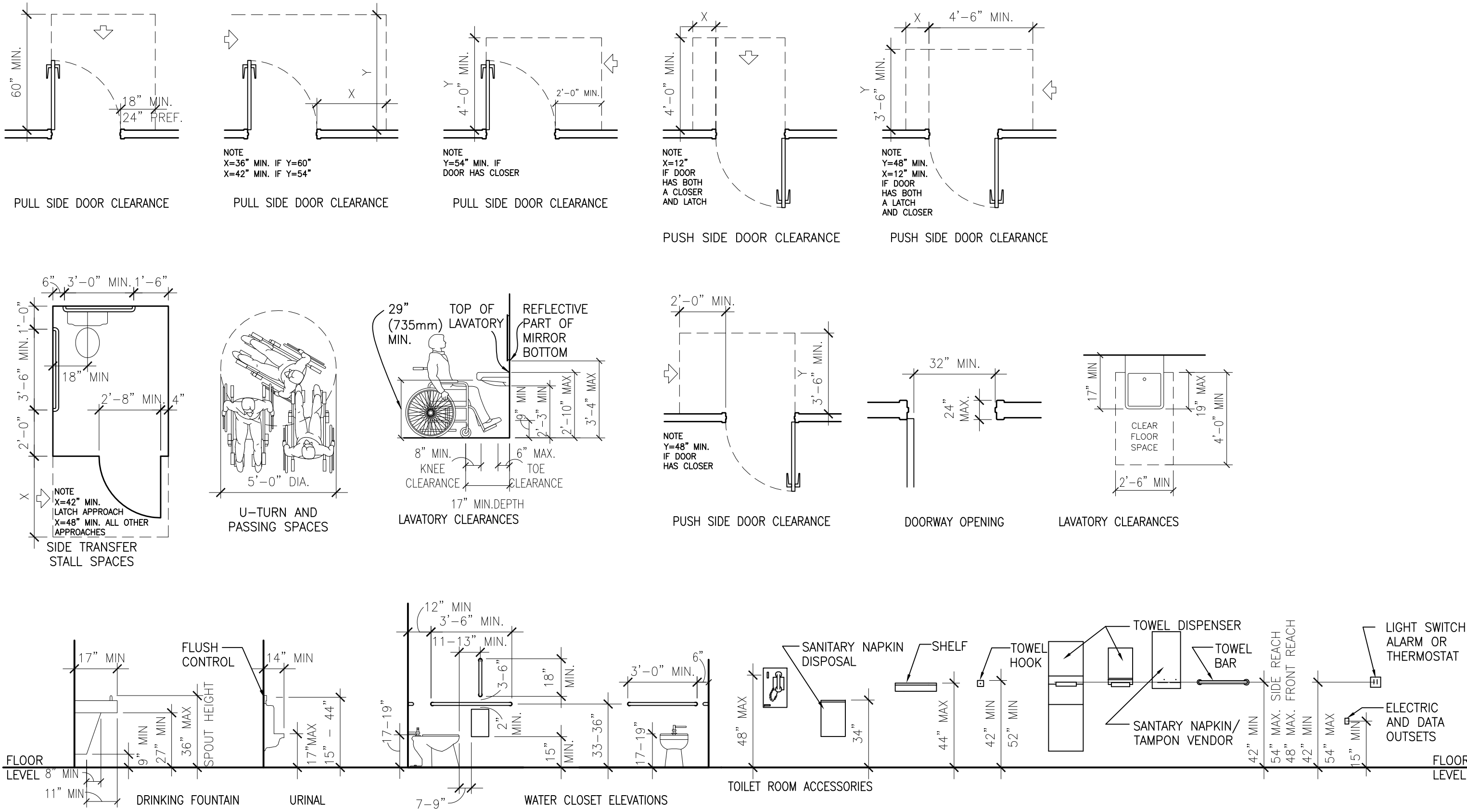

RS&H
IMPROVING YOUR WORLD

Reynolds, Smith and Hills, Inc.
4525 Airport Approach Rd, Ste A
Duluth, Minnesota 55811
218-722-1227 Fax: 218-722-1052
www.rsandh.com

DULUTH AIRPORT AUTHORITY

**DULUTH INTERNATIONAL AIRPORT
DULUTH, MN**

NEW PASSENGER TERMINAL

CONSULTANTS

Interior Architects:
SJA ARCHITECTS
11 E Superior Street Suite 340, Duluth MN 55802
TEL: (218) 724-8578 / FAX: (218) 724-8717

Structural Engineers:
MBJ CONSULTING ENG.
501 Lake Avenue South, Suite 300, Duluth MN 55802
TEL: (218) 722-1056 / FAX: (218) 722-9306

M/E/P/F Engineers:
COSENTINI ASSOCIATES INC.
1 South Wacker Drive, 37th Floor, Chicago IL 60606
TEL: (312) 201-7406 / FAX: (312) 201-0031

Baggage Handling Systems Consultants:
BNP ASSOCIATES INC.
101 East Ridge Office Park, Suite 103, Danbury CT 06810
TEL: (203) 792-3000 / FAX: (203) 792-4900

Landscaping Consultants:
APPOLD DESIGN
2432 East First Street, Duluth MN 55812
TEL: (218) 591-5079

ARCHITECTURAL CERTIFICATION
I hereby certify that the architectural plans, specifications or report was prepared by me or under my direct supervision and that I am a duly licensed Professional Architect under the laws of the State of Minnesota.

Print Name: Mark Ip

Signature:

Date: 06-03-10 Reg. No.: 46001

REVISIONS

NO.	DESCRIPTION	DATE
1	ADDENDUM 1	6.11.10

DATE ISSUED: 05-26-10

REVIEWED BY: SBS/TC

DRAWN BY: MKG/MI

DESIGNED BY: SBS/TC

AEP PROJECT NUMBER

213-1882-091

© 2010 REYNOLDS, SMITH AND HILLS INC.

SHEET TITLE

SYMBOLS AND ACCESSIBILITY CLEARANCES

SHEET NUMBER

A002

**BID PACKAGE 1
ADDENDUM 1
NOT FOR CONSTRUCTION**



Reynolds, Smith and Hills, Inc.
4525 Airport Approach Rd, Ste A
Duluth, Minnesota 55811
218-722-1227 Fax: 218-722-1052
www.rsandh.com



**DULUTH
INTERNATIONAL
AIRPORT
DULUTH, MN**

NEW PASSENGER TERMINAL

CONSULTANTS

Interior Architects:
SJA ARCHITECTS
11 E Superior Street Suite 340, Duluth MN 55802
TEL: (218) 724-8578 / FAX: (218) 724-8717

Structural Engineers:
MBJ CONSULTING ENG.
501 Lake Avenue South, Suite 300, Duluth MN 55802
TEL: (218) 722-1056 / FAX: (218) 722-9306

M/E/P/FP Engineers:
COSENTINI ASSOCIATES INC.
1 South Wacker Drive, 37th Floor, Chicago IL 60606
TEL: (312) 201-7408 / FAX: (312) 201-0031

Baggage Handling Systems Consultants:
BNP ASSOCIATES INC.
 1 East Ridge Office Park, Suite 103, Danbury CT 068
 TEL: (203) 792-3000 / FAX: (203) 792-4900

Landscaping Consultants:
APPOLD DESIGN
2432 East First Street, Duluth MN 55812
TEL: (218) 591-5079

ARCHITECTURAL CERTIFICATION
I hereby certify that the architectural plans, specifications or report was prepared by me or under my direct supervision and that I am a duly licensed Professional Architect under the laws of the State of Minnesota.

Print Name: Mark Ip

Signature: _____

Date: 06-03-10 Reg. No.: 46001

REVISIONS

[illegible]

DATE ISSUED: 05-26-10

REVIEWED BY: SBS/TO

DRAWN BY: MKG/M

DESIGNED BY: SBS/TC

AEP PROJECT NUMBER

213-1882-091

© 2010 REYNOLDS, SMITH AND HILLS INC

SHEET TITLE

OVERALL FIRST FLOOR PLAN

SHEET NUMBER

A101

BID PACKAGE 1
ADDENDUM 1
NOT FOR CONSTRUCTION

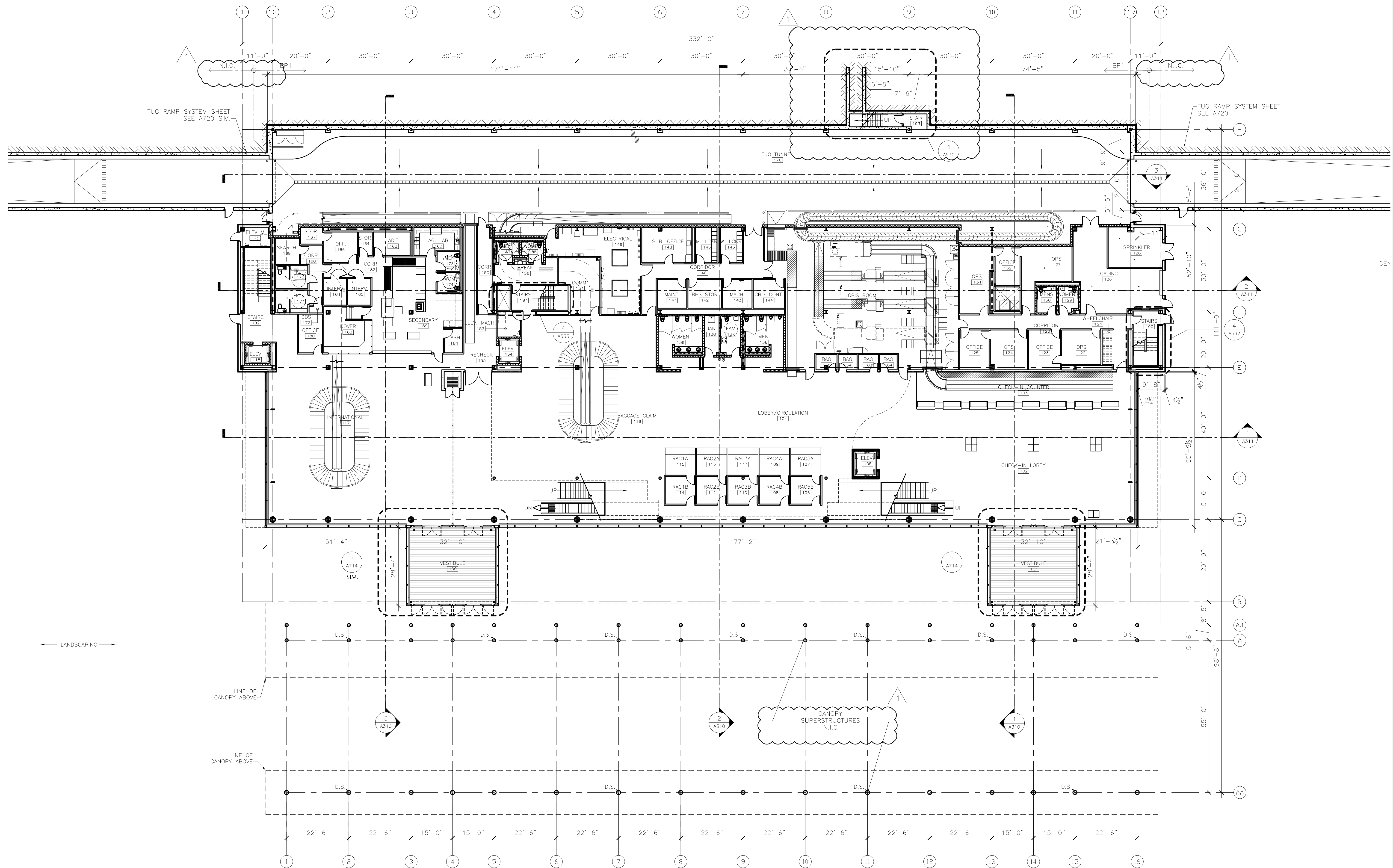

1 OVERALL FIRST FLOOR PLAN

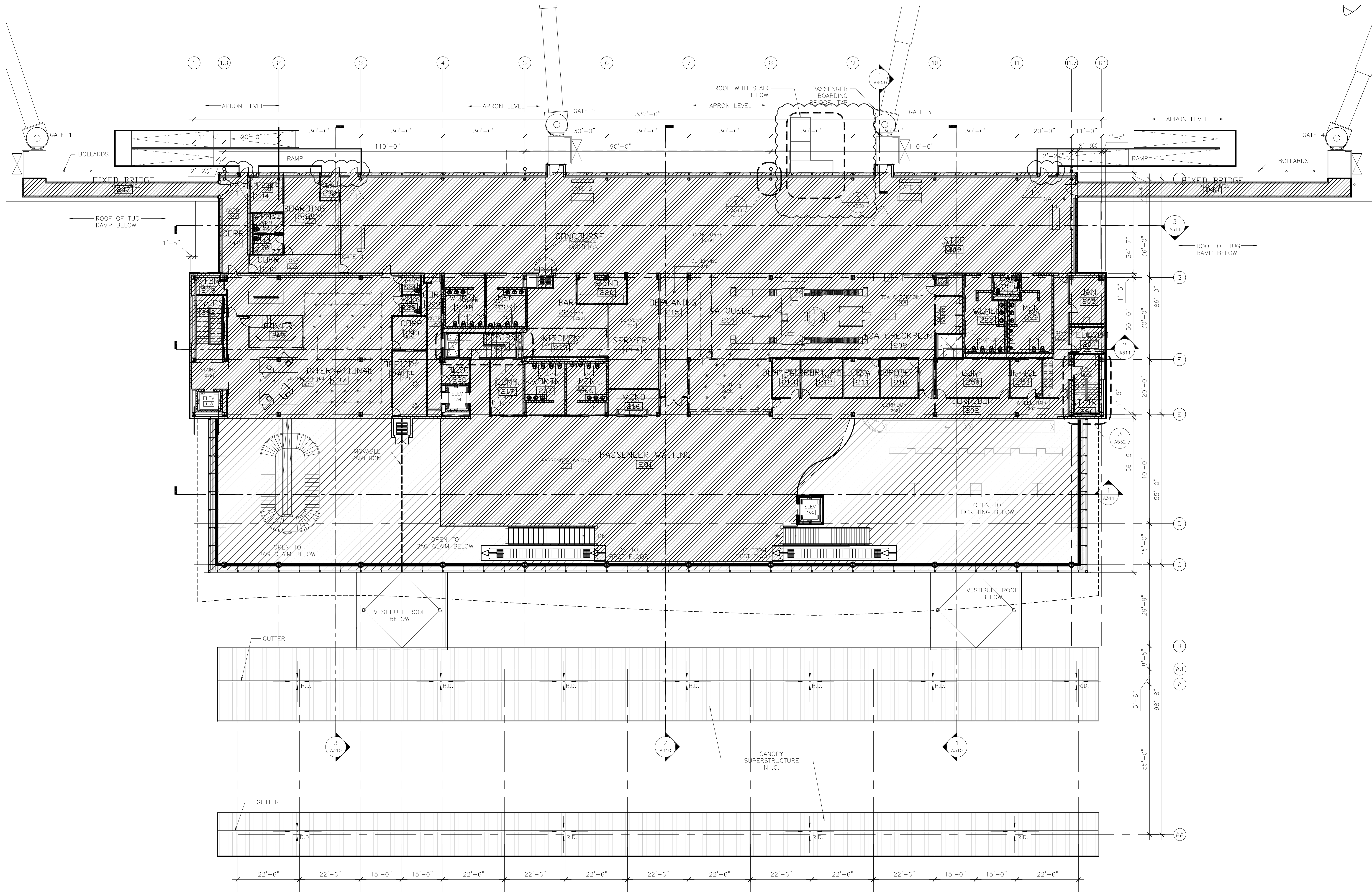

NOTE: IN FLOOR AIR
DISTRIBUTION SYSTEM N.I.C.

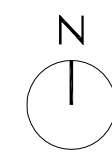

1 SECOND LEVEL FLOOR PLAN
1/16" = 1'-0"

RS&H
IMPROVING YOUR WORLD

Reynolds, Smith and Hills, Inc.
4525 Airport Approach Rd, Ste A
Duluth, Minnesota 55811
218-722-1227 Fax: 218-722-1052
www.rsandh.com



DULUTH
INTERNATIONAL
AIRPORT
DULUTH, MN

NEW PASSENGER
TERMINAL

CONSULTANTS

Interior Architects:
SJA ARCHITECTS
11 E Superior Street Suite 340, Duluth MN 55802
TEL: (218) 724-8578 / FAX: (218) 724-8717

Structural Engineers:
MBJ CONSULTING ENG.
501 Lake Avenue South, Suite 300, Duluth MN 55802
TEL: (218) 722-1056 / FAX: (218) 722-9306

M/E/P/F Engineers:
COSENTINI ASSOCIATES INC.
1 South Wacker Drive, 37th Floor, Chicago IL 60606
TEL: (312) 201-7408 / FAX: (312) 201-0031

Baggage Handling Systems Consultants:
BNP ASSOCIATES INC.
101 East Ridge Office Park, Suite 103, Danbury CT 06810
TEL: (203) 792-3000 / FAX: (203) 792-4900

Landscaping Consultants:
APPOLD DESIGN
2432 East First Street, Duluth MN 55812
TEL: (218) 591-5079

ARCHITECTURAL CERTIFICATION
I hereby certify that the architectural plans,
specifications or report was prepared by me
or under my direct supervision and that I am
a duly licensed Professional Architect under
the laws of the State of Minnesota.

Print Name: Mark Ip

Signature:

Date: 06-03-10 Reg. No.: 46001

REVISIONS

NO.	DESCRIPTION	DATE
1	ADDENDUM 1	6.11.10

DATE ISSUED: 05-26-10

REVIEWED BY: SBS/TC

DRAWN BY: MKG/MI

DESIGNED BY: SBS/TC

AEP PROJECT NUMBER

213-1882-091

© 2010 REYNOLDS, SMITH AND HILLS, INC.

SHEET TITLE

OVERALL
SECOND FLOOR
PLAN

SHEET NUMBER

A102

BID PACKAGE 1
ADDENDUM 1
NOT FOR CONSTRUCTION

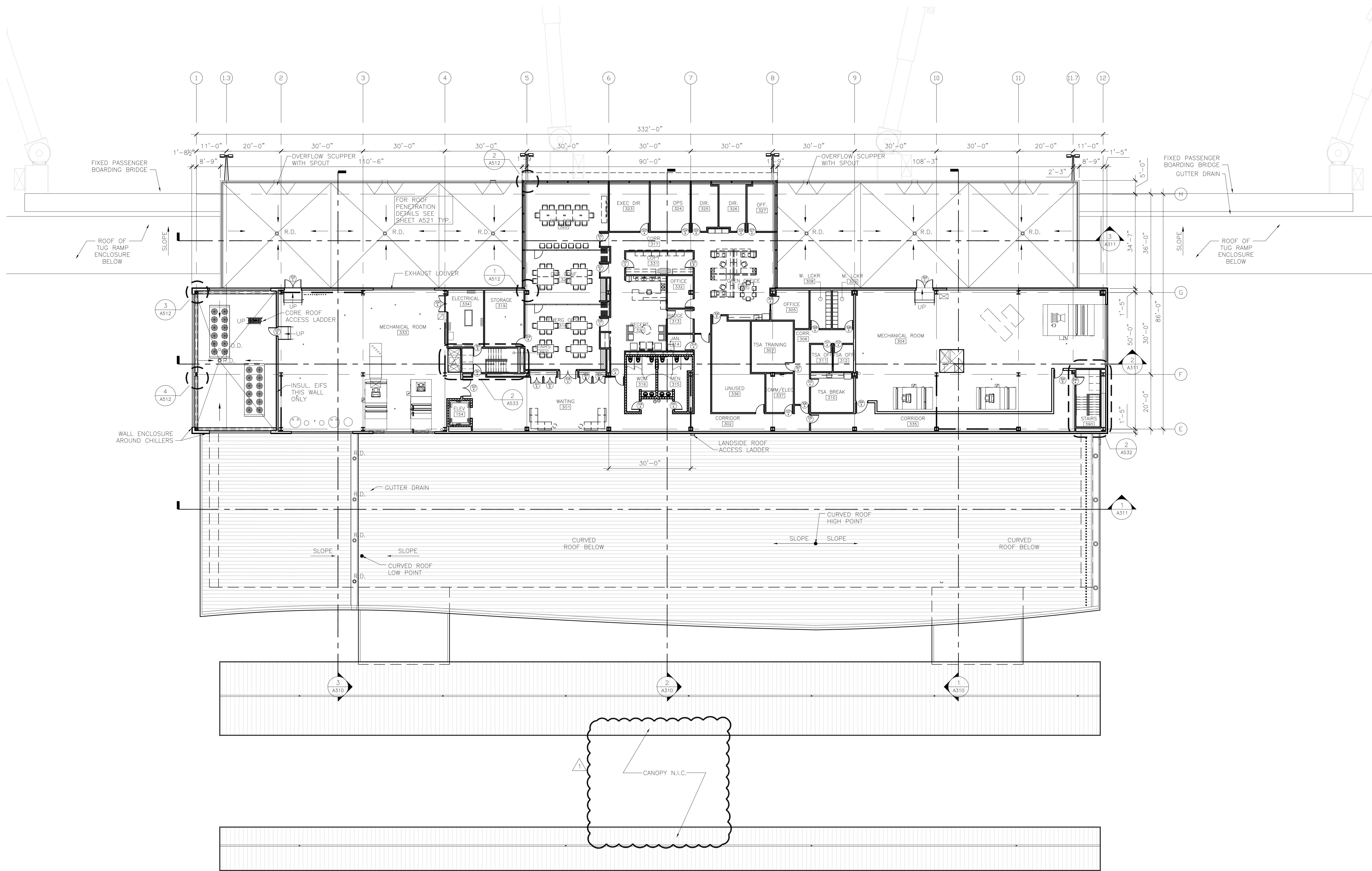

1 THIRD LEVEL FLOOR PLAN
1/16" = 1'-0"



Reynolds, Smith and Hills, Inc.
4525 Airport Approach Rd, Ste A
Duluth, Minnesota 55811
218-722-1227 Fax: 218-722-1052
www.rsandh.com



DULUTH
INTERNATIONAL
AIRPORT
DULUTH, MN

NEW PASSENGER
TERMINAL

- CONSULTANTS**
- Interior Architects:
SJA ARCHITECTS
11 E Superior Street Suite 340, Duluth MN 55802
TEL: (218) 724-8578 / FAX: (218) 724-8717
- Structural Engineers:
MBJ CONSULTING ENG.
501 Lake Avenue South, Suite 300, Duluth MN 55802
TEL: (218) 722-1056 / FAX: (218) 722-9306
- M/E/P/F Engineers:
COSENTINI ASSOCIATES INC.
1 South Wacker Drive, 37th Floor, Chicago IL 60606
TEL: (312) 201-7406 / FAX: (312) 201-0031
- Baggage Handling Systems Consultants:
BNP ASSOCIATES INC.
101 East Ridge Office Park, Suite 103, Danbury CT 06810
TEL: (203) 792-3000 / FAX: (203) 792-4900
- Landscaping Consultants:
APPOLD DESIGN
2432 East First Street, Duluth MN 55812
TEL: (218) 591-5079

ARCHITECTURAL CERTIFICATION
I hereby certify that the architectural plans, specifications or report was prepared by me or under my direct supervision and that I am a duly licensed Professional Architect under the laws of the State of Minnesota.

Print Name: Mark Ip
Signature:
Date: 06-03-10 Reg. No.: 46001

REVISIONS		
NO.	DESCRIPTION	DATE
1	ADDENDUM 1	6.11.10

DATE ISSUED: 05-26-10
REVIEWED BY: SBS/TC
DRAWN BY: MKG/MI
DESIGNED BY: SBS/TC
AEP PROJECT NUMBER
213-1882-091
© 2010 REYNOLDS, SMITH AND HILLS INC.

SHEET TITLE
**OVERALL
THIRD FLOOR
PLAN**

SHEET NUMBER
A103
**BID PACKAGE 1
ADDENDUM 1
NOT FOR CONSTRUCTION**

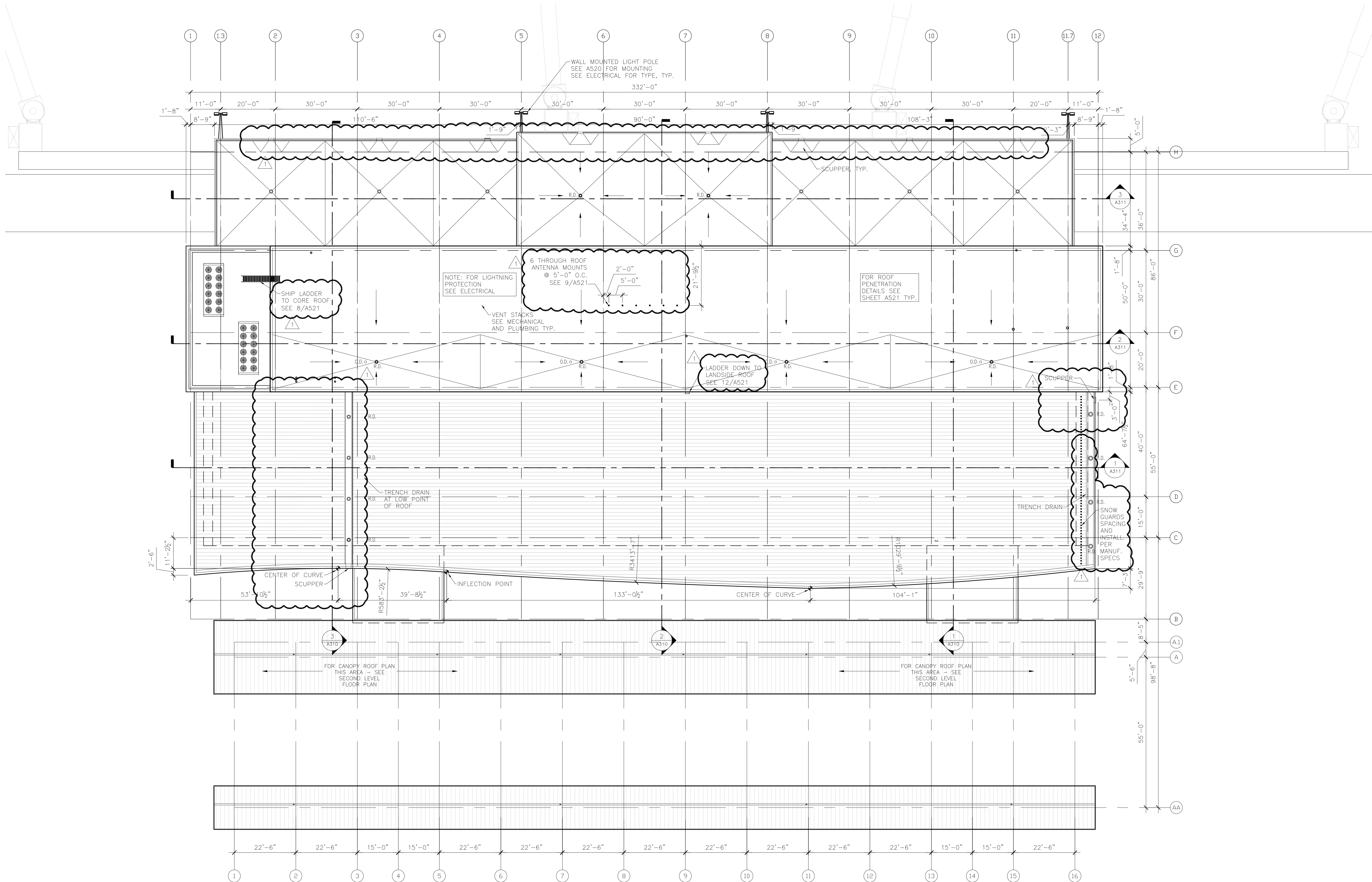

1 ROOF PLAN
1/16" = 1'-0"



Reynolds, Smith and Hills, Inc.
4525 Airport Approach Rd, Ste A
Duluth, Minnesota 55811
218-722-1227 Fax: 218-722-1052
www.rsandh.com



DULUTH
INTERNATIONAL
AIRPORT
DULUTH, MN

NEW PASSENGER
TERMINAL

CONSULTANTS

Interior Architects:
SJA ARCHITECTS
11 E Superior Street Suite 340, Duluth MN 55802
TEL: (218) 724-8578 / FAX: (218) 724-8717

Structural Engineers:
MBJ CONSULTING ENG.
501 Lake Avenue South, Suite 300, Duluth MN 55802
TEL: (218) 722-1056 / FAX: (218) 722-9306

M/E/P/F Engineers:
COSENTINI ASSOCIATES INC.
1 South Wacker Drive, 37th Floor, Chicago IL 60606
TEL: (312) 201-7406 / FAX: (312) 201-0031

Baggage Handling Systems Consultants:
BNP ASSOCIATES INC.
101 East Ridge Office Park, Suite 103, Danbury CT 06810
TEL: (203) 792-3000 / FAX: (203) 792-4900

Landscaping Consultants:
APPOLD DESIGN
2432 East First Street, Duluth MN 55812
TEL: (218) 591-5079

ARCHITECTURAL CERTIFICATION
I hereby certify that the architectural plans, specifications or report was prepared by me or under my direct supervision and that I am a duly licensed Professional Architect under the laws of the State of Minnesota.

Print Name: Mark Ip

Signature:

Date: 06-03-10 Reg. No.: 46001

REVISIONS

NO.	DESCRIPTION	DATE
1	ADDENDUM 1	6.11.10

DATE ISSUED: 05-26-10

REVIEWED BY: SBS/TC

DRAWN BY: MKG/MI

DESIGNED BY: SBS/TC

AEP PROJECT NUMBER
213-1882-091
© 2010 REYNOLDS, SMITH AND HILLS INC.

SHEET TITLE
**OVERALL
ROOF PLAN**

SHEET NUMBER

A104

**BID PACKAGE 1
ADDENDUM 1
NOT FOR CONSTRUCTION**



NEW PASSENGER TERMINAL

CONSULTANTS

Interior Architects:

11 E Superior Street Suite 340, Duluth MN 55802
TEL: (218) 724-8578 / FAX: (218) 724-8717

Structural Engineers:

MBJ CONSULTING ENG.
501 Lake Avenue South, Suite 300, Duluth MN 55802
TEL: (218) 722-1056 / FAX: (218) 722-9306

M/E/P/FP Engineers:

COSENTINI ASSOCIATES INC.
1 South Wacker Drive, 37th Floor, Chicago IL 60606
TEL: (312) 201-7408 / FAX: (312) 201-0031

Baggage Handling Systems Consultants:
BNP ASSOCIATES INC.
 1 East Ridge Office Park, Suite 103, Danbury CT 06810
 TEL: (203) 792-3000 / FAX: (203) 792-4900

Landscaping Consultants:

APPOLD DESIGN
2432 East First Street, Duluth MN 55812
TEL: (218) 591-5079

ARCHITECTURAL CERTIFICATION
I hereby certify that the architectural plans, specifications or report was prepared by me or under my direct supervision and that I am a duly licensed Professional Architect under the laws of the State of Minnesota.

Print Name: Mark Ip

Signature: _____

Date: 06-03-10 Reg. No.: 46001

REVISIONS

[illegible]

DATE ISSUED: 05-26-10

REVIEWED BY: SRS/T

DRAWN BY: MKG/M

DESIGNED BY: SBS/T

AEP PROJECT NUMBER

213-1882-091

© 2010 REYNOLDS, SMITH AND HILLS INC.

SHEET TITLE

**ENLARGED
SECOND FLOOR
PLAN AREA A**

SHEET NUMBER

A112

BID PACKAGE 1
ADDENDUM 1
NOT FOR CONSTRUCTION

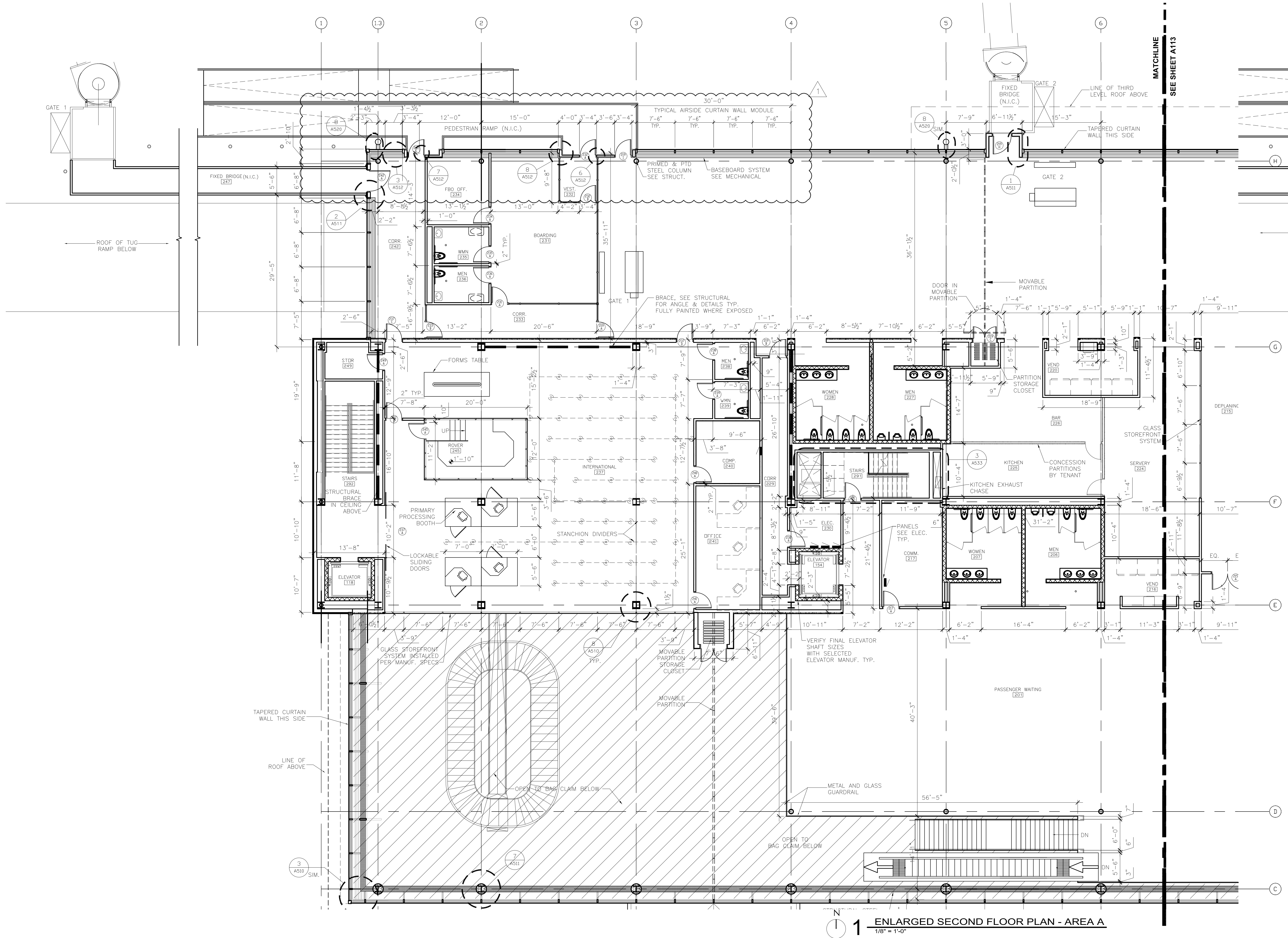

1 ENLARGED SECOND FLOOR PLAN - AREA A
1/8" = 1'-0"

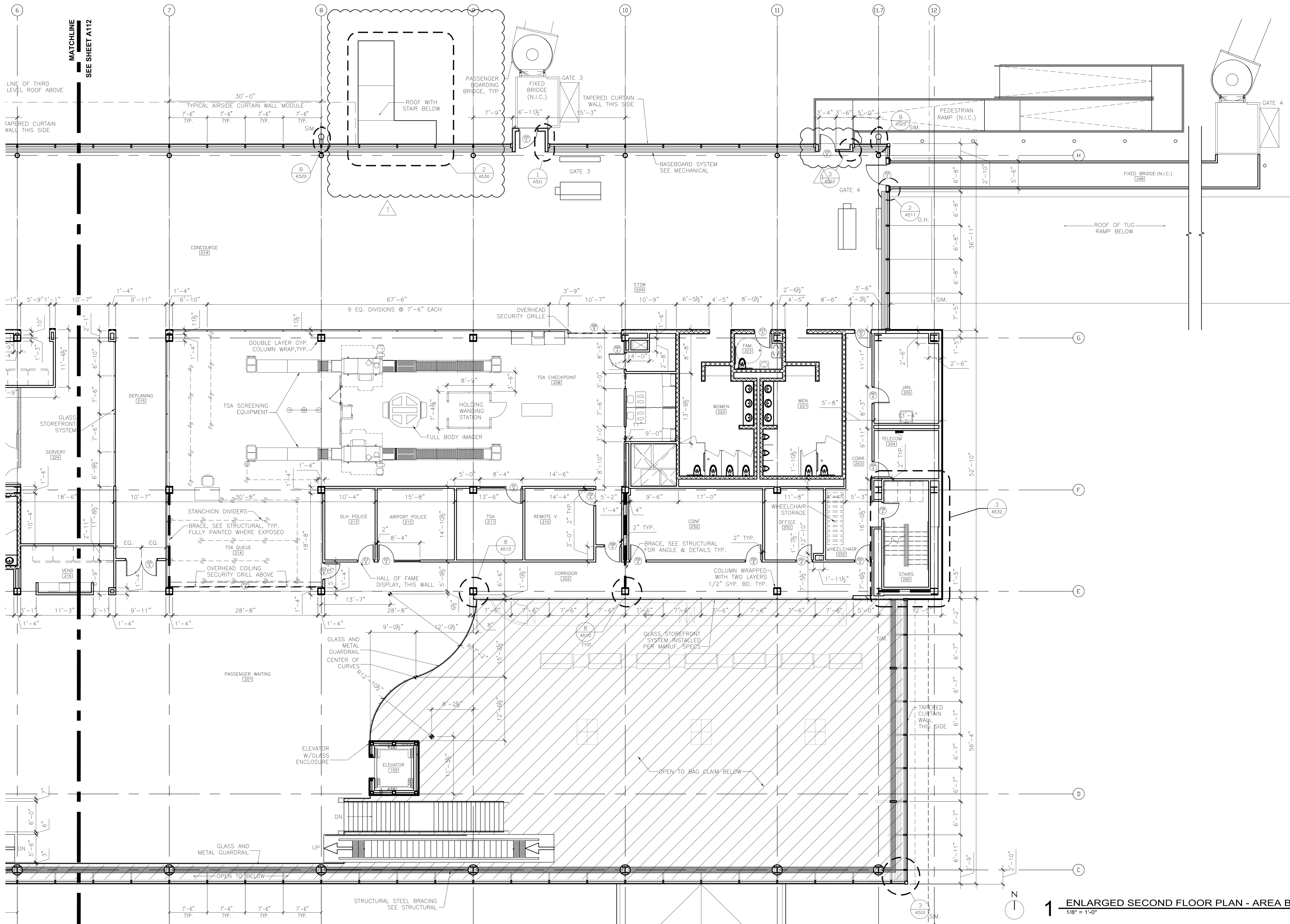

RS&H
IMPROVING YOUR WORLD

Reynolds, Smith and Hills, Inc.
4525 Airport Approach Rd, Ste A
Duluth, Minnesota 55811
218-722-1227 Fax: 218-722-1052
www.rsandh.com

**DULUTH AIRPORT
AUTHORITY**

**DULUTH
INTERNATIONAL
AIRPORT
DULUTH, MN**

**NEW PASSENGER
TERMINAL**

CONSULTANTS

Interior Architects:
SJA ARCHITECTS
11 E Superior Street Suite 340, Duluth MN 55802
TEL: (218) 724-8578 / FAX: (218) 724-8717

Structural Engineers:
MBJ CONSULTING ENG.
501 Lake Avenue South, Suite 300, Duluth MN 55802
TEL: (218) 722-1056 / FAX: (218) 722-9306

M/E/P/F Engineers:
COSENTINI ASSOCIATES INC.
1 South Wacker Drive, 37th Floor, Chicago IL 60606
TEL: (312) 201-7406 / FAX: (312) 201-0031

Baggage Handling Systems Consultants:
BNP ASSOCIATES INC.
101 East Ridge Office Park, Suite 103, Danbury CT 06810
TEL: (203) 792-3000 / FAX: (203) 792-4900

Landscaping Consultants:
APPOLD DESIGN
2432 East First Street, Duluth MN 55812
TEL: (218) 591-5079

ARCHITECTURAL CERTIFICATION
I hereby certify that the architectural plans, specifications or report was prepared by me or under my direct supervision and that I am a duly licensed Professional Architect under the laws of the State of Minnesota.

Print Name: Mark Ip

Signature:

Date: 06-03-10 Reg. No.: 46001

REVISIONS

NO.	DESCRIPTION	DATE
1	ADDENDUM 1	6.11.10

DATE ISSUED: 05-26-10

REVIEWED BY: SBS/TC

DRAWN BY: MKG/MI

DESIGNED BY: SBS/TC

AEP PROJECT NUMBER

213-1882-091

© 2010 REYNOLDS, SMITH AND HILLS, INC.

SHEET TITLE

**ENLARGED
SECOND FLOOR
PLAN AREA B**

SHEET NUMBER

A113

**BID PACKAGE 1
ADDENDUM 1
NOT FOR CONSTRUCTION**



Reynolds, Smith and Hills, Inc.
4525 Airport Approach Rd, Ste A
Duluth, Minnesota 55811
218-722-1227 Fax: 218-722-1052
www.rsandh.com



**DULUTH AIRPORT
AUTHORITY**

**DULUTH
INTERNATIONAL
AIRPORT
DULUTH, MN**

NEW PASSENGER TERMINAL

CONSULTANTS:

Interior Architects:

SJA ARCHITECTS
11 E Superior Street Suite 340, Duluth MN 55802
TEL: (218) 724-8578 / FAX: (218) 724-8717

Structural Engineers:
MBJ CONSULTING ENG.
501 Lake Avenue South, Suite 300, Duluth MN 55802
TEL: (218) 722-1056 / FAX: (218) 722-9306

M/E/P/FP Engineers:
COSENTINI ASSOCIATES INC.
1 South Wacker Drive, 37th Floor, Chicago IL 60606
TEL: (312) 201-7408 / FAX: (312) 201-0031

Baggage Handling Systems Consultants:
BNP ASSOCIATES INC.
 1 East Ridge Office Park, Suite 103, Danbury CT 068
 TEL: (203) 792-3000 / FAX: (203) 792-4900

Landscaping Consultants:
APPOLD DESIGN
2432 East First Street, Duluth MN 55812
TEL: (218) 591-5079

ARCHITECTURAL CERTIFICATION
I hereby certify that the architectural plans, specifications or report was prepared by me or under my direct supervision and that I am a duly licensed Professional Architect under the laws of the State of Minnesota.

Print Name: Mark

Signature: ME

Date: 06-03-10 Reg. No.: 460

REVISIONS

[illegible]

DATE ISSUED: 05-26-10

DRAWN BY: MKG/MI

DESIGNED BY: SBS/TC

DESIGNED BY: SBS/TC

AER PROJECT NUMBER

AEP PROJECT NUMBER

213-1882-09

© 2010 REYNOLDS, SMITH AND HILLS

SHEET TITLE

ENI ARGE

ENLARGE CHILD FLAG

THIRD FLOOR

LAN ARE.

SHEET NUMBER

Appendix

A114

PACKAGING

DEPENDENCE

APPENDIX

2010 3:10 PM 51

2010 3:19 PM P164

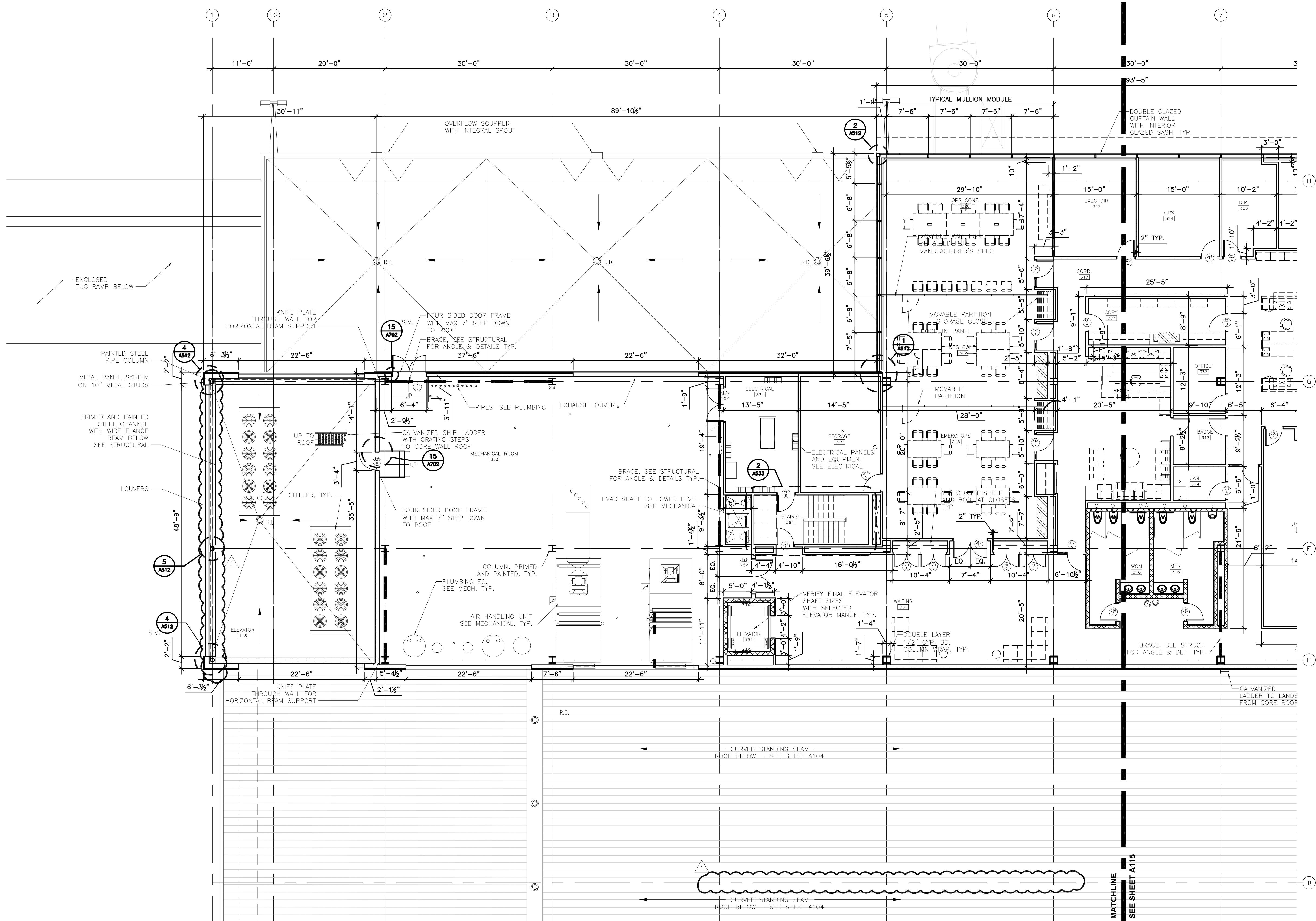

1 ENLARGED THIRD LEVEL FLOOR PLAN - AREA A
1/8" = 1'-0"

 $1/8'' = 1'-0''$

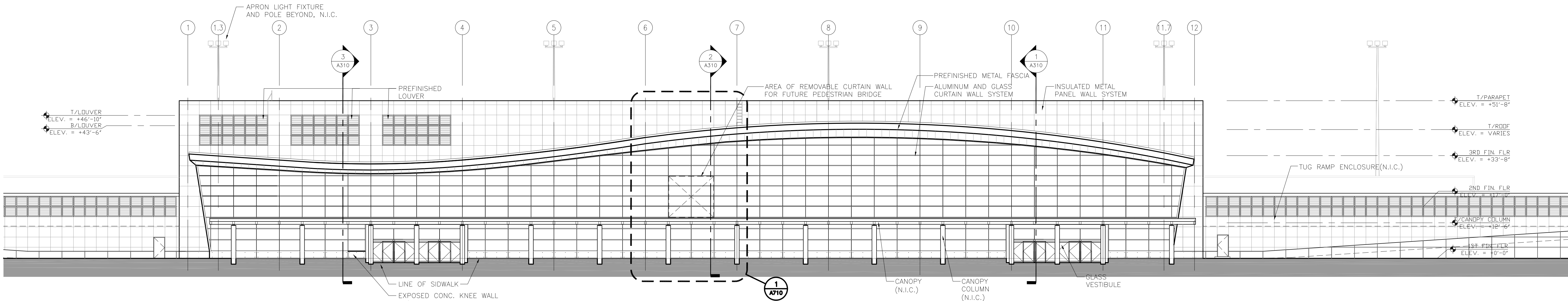

1 SOUTH ELEVATION - LANDSIDE
1/16" = 1'-0"

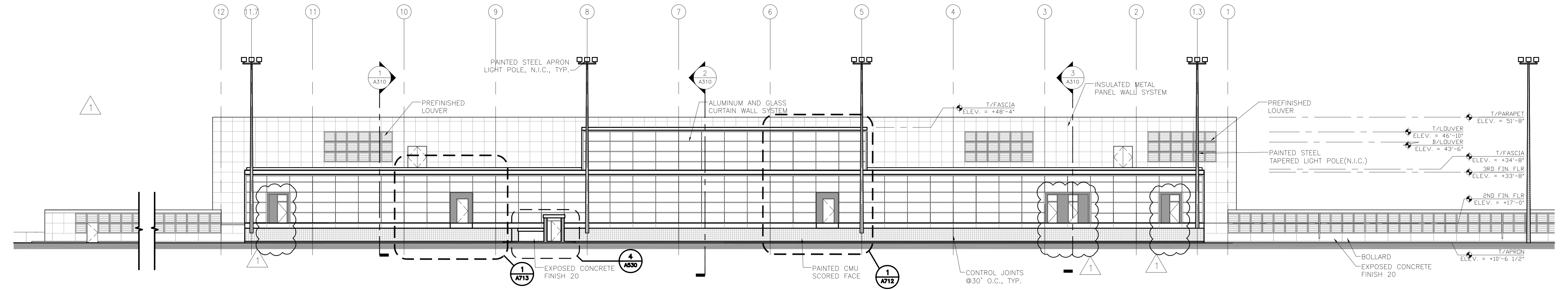

2 NORTH ELEVATION - AIRSIDE
1/16" = 1'-0"

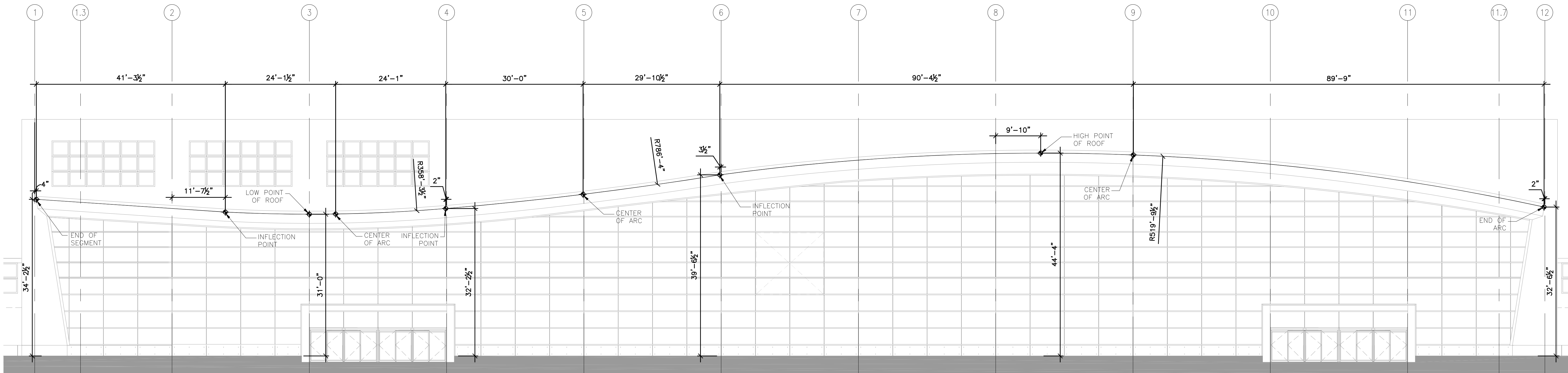

3 ROOF GEOMETRY
3/32" = 1'-0"

REVISIONS		
NO.	DESCRIPTION	DATE
1	ADDENDUM 1	6.11.10

Reynolds, Smith and Hills, Inc.
4525 Airport Approach Rd, Ste A
Duluth, Minnesota 55811
218-722-1227 Fax: 218-722-1052
www.rsandh.com



**DULUTH
INTERNATIONAL
AIRPORT
DULUTH, MN**

**NEW PASSENGER
TERMINAL**

CONSULTANTS

Interior Architects:
SJA ARCHITECTS
11 E Superior Street Suite 340, Duluth MN 55802
TEL: (218) 724-8578 / FAX: (218) 724-8717

Structural Engineers:
MBJ CONSULTING ENG.
501 Lake Avenue South, Suite 300, Duluth MN 55802
TEL: (218) 722-1056 / FAX: (218) 722-9306

M/E/P/F Engineers:
COSENTINI ASSOCIATES INC.
1 South Wacker Drive, 37th Floor, Chicago IL 60606
TEL: (312) 201-7408 / FAX: (312) 201-0031

Baggage Handling Systems Consultants:
BNP ASSOCIATES INC.
101 East Ridge Office Park, Suite 103, Danbury CT 06810
TEL: (203) 792-3000 / FAX: (203) 792-4900

Landscaping Consultants:
APPOLD DESIGN
2432 East First Street, Duluth MN 55812
TEL: (218) 591-5079

ARCHITECTURAL CERTIFICATION
I hereby certify that the architectural plans, specifications or report was prepared by me or under my direct supervision and that I am a duly licensed Professional Architect under the laws of the State of Minnesota.

Print Name: Mark Ip

Signature:

Date: 06-03-10 Reg. No.: 46001

REVISIONS

NO.	DESCRIPTION	DATE
1	ADDENDUM 1	6.11.10

DATE ISSUED: 05-26-10

REVIEWED BY: SBS/TC

DRAWN BY: MKG/MI

DESIGNED BY: SBS/TC

AEP PROJECT NUMBER

213-1882-091

© 2010 REYNOLDS, SMITH AND HILLS INC.

SHEET TITLE

**BUILDING
SECTIONS**

SHEET NUMBER

A310

**BID PACKAGE 1
ADDENDUM 1
NOT FOR CONSTRUCTION**

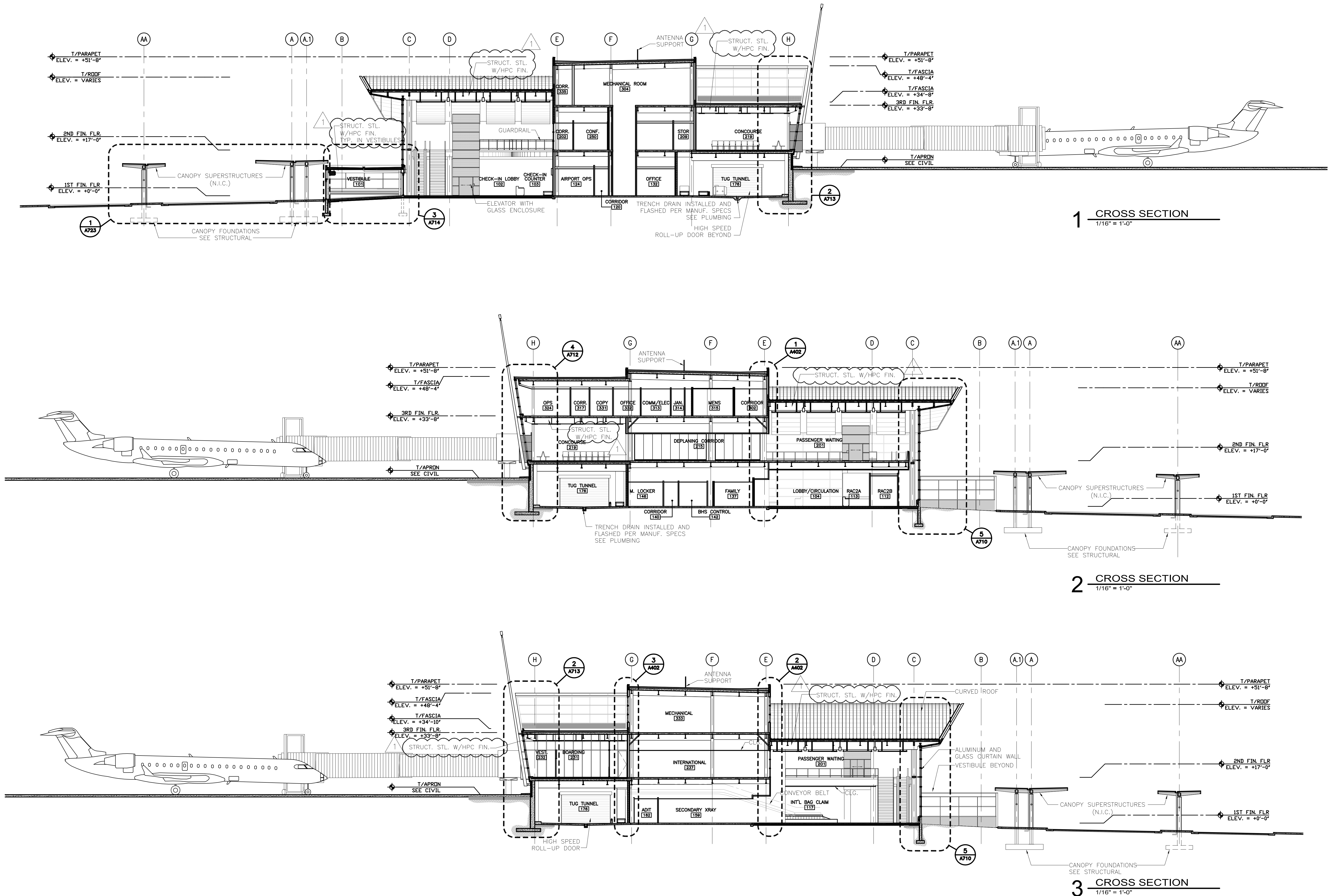

CONSULTANTS

Interior Architects:
SJA ARCHITECTS
11 E Superior Street Suite 340, Duluth MN 55802
TEL: (218) 724-8578 / FAX: (218) 724-8717

Structural Engineers:
MBJ CONSULTING ENG.
501 Lake Avenue South, Suite 300, Duluth MN 55802
TEL: (218) 722-1056 / FAX: (218) 722-9306

M/E/P/F/P Engineers:
COSENTINI ASSOCIATES INC.
1 South Wacker Drive, 37th Floor, Chicago IL 60606
TEL: (312) 201-7406 / FAX: (312) 201-0031

Baggage Handling Systems Consultants:
BNP ASSOCIATES INC.
101 East Ridge Office Park, Suite 103, Danbury CT 06810
TEL: (203) 792-3000 / FAX: (203) 792-4900

Landscaping Consultants:
APPOLD DESIGN
2432 East First Street, Duluth MN 55812
TEL: (218) 591-5079

ARCHITECTURAL CERTIFICATION
I hereby certify that the architectural plans, specifications or report was prepared by me or under my direct supervision and that I am a duly licensed Professional Architect under the laws of the State of Minnesota.

Print Name: Mark Ip

Signature: 

Date: 06-03-10 Reg. No.: 46001

REVISIONS

NO.	DESCRIPTION	DATE
1	ADDENDUM 1	6.11.10

DATE ISSUED: 05-26-10
REVIEWED BY: SBS/TC
DRAWN BY: MKG/MI
DESIGNED BY: SBS/TC

AEP PROJECT NUMBER
213-1882-091
© 2010 REYNOLDS, SMITH AND HILLS, INC.

SHEET TITLE
**BUILDING
SECTIONS**

SHEET NUMBER

A311

**BID PACKAGE 1
ADDENDUM 1
NOT FOR CONSTRUCTION**

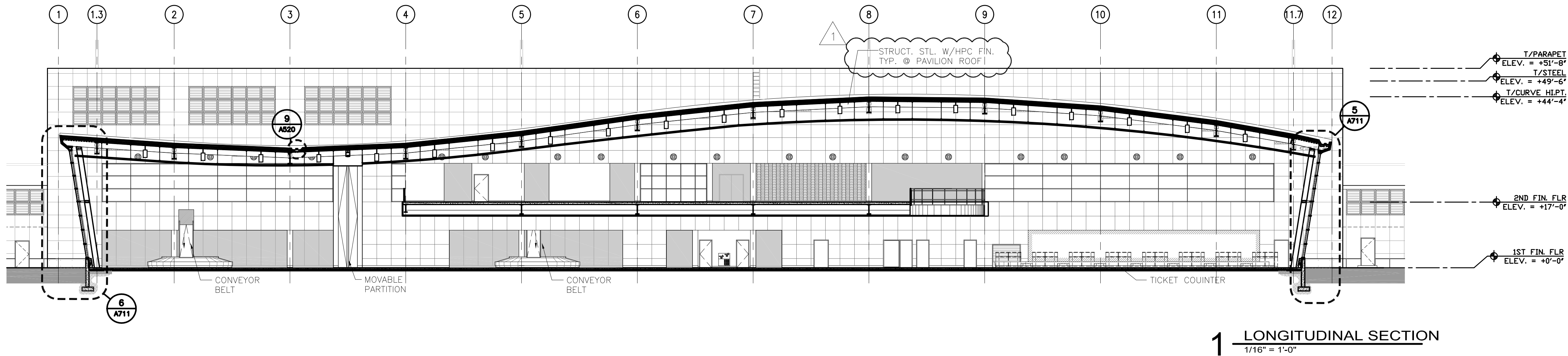

1 LONGITUDINAL SECTION
1/16" = 1'-0"

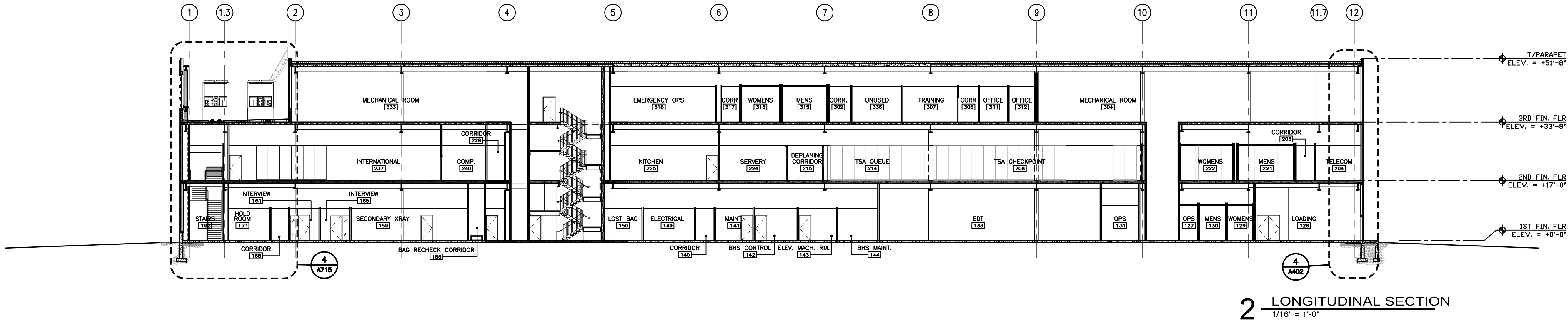

2 LONGITUDINAL SECTION
1/16" = 1'-0"

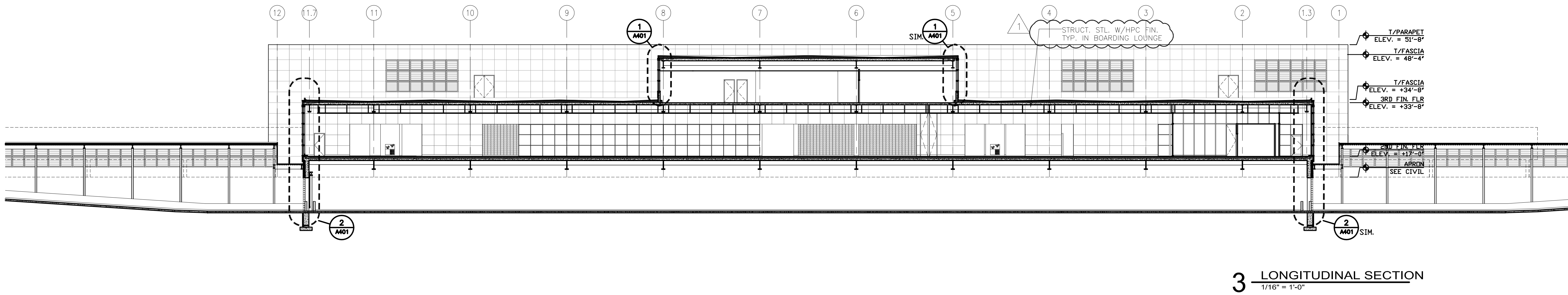

3 LONGITUDINAL SECTION
1/16" = 1'-0"

CONSULTANTS

Interior Architects:
SJA ARCHITECTS
11 E Superior Street Suite 340, Duluth MN 55802
TEL: (218) 724-8578 / FAX: (218) 724-8717

Structural Engineers:
MBJ CONSULTING ENG.
501 Lake Avenue South, Suite 300, Duluth MN 55802
TEL: (218) 722-1056 / FAX: (218) 722-9306

M/E/P/F Engineers:
COSENTINI ASSOCIATES INC.
1 South Wacker Drive, 37th Floor, Chicago IL 60606
TEL: (312) 201-7406 / FAX: (312) 201-0031

Baggage Handling Systems Consultants:
BNP ASSOCIATES INC.
101 East Ridge Office Park, Suite 103, Danbury CT 06810
TEL: (203) 792-3000 / FAX: (203) 792-4900

Landscaping Consultants:
APPOLD DESIGN
2432 East First Street, Duluth MN 55812
TEL: (218) 591-5079

ARCHITECTURAL CERTIFICATION
I hereby certify that the architectural plans, specifications or report was prepared by me or under my direct supervision and that I am a duly licensed Professional Architect under the laws of the State of Minnesota.

Print Name: Mark Ip

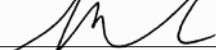
Signature: 

Date: 06-03-10 Reg. No.: 46001

REVISIONS

NO.	DESCRIPTION	DATE
1	ADDENDUM 1	6.11.10

DATE ISSUED: 05-26-10

REVIEWED BY: SBS/TC

DRAWN BY: MKG/MI

DESIGNED BY: SBS/TC

AEP PROJECT NUMBER

213-1882-091

© 2010 REYNOLDS, SMITH AND HILLS INC.

SHEET TITLE

WALL SECTIONS

SHEET NUMBER

A401

**BID PACKAGE 1
ADDENDUM 1
NOT FOR CONSTRUCTION**

DETAIL N.I.C.

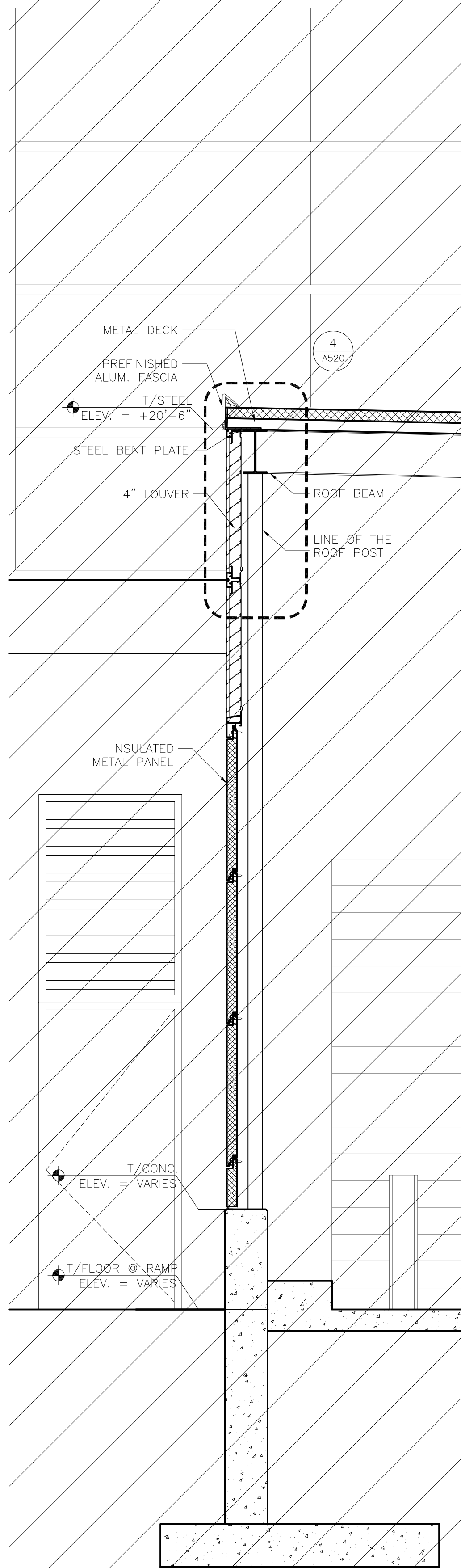

4 WALL SECTION @ TUG TUNNEL
1/2" = 1'-0"

DETAIL N.I.C.

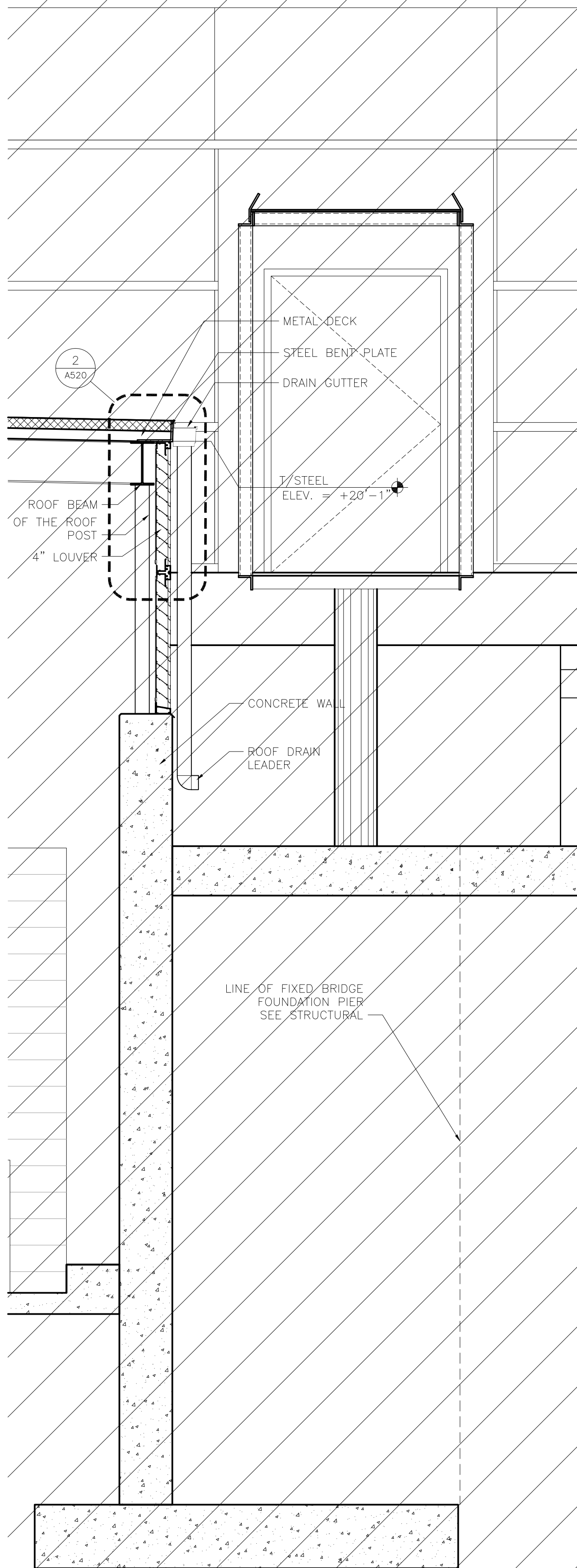

3 WALL SECTION @ TUG TUNNEL
1/2" = 1'-0"

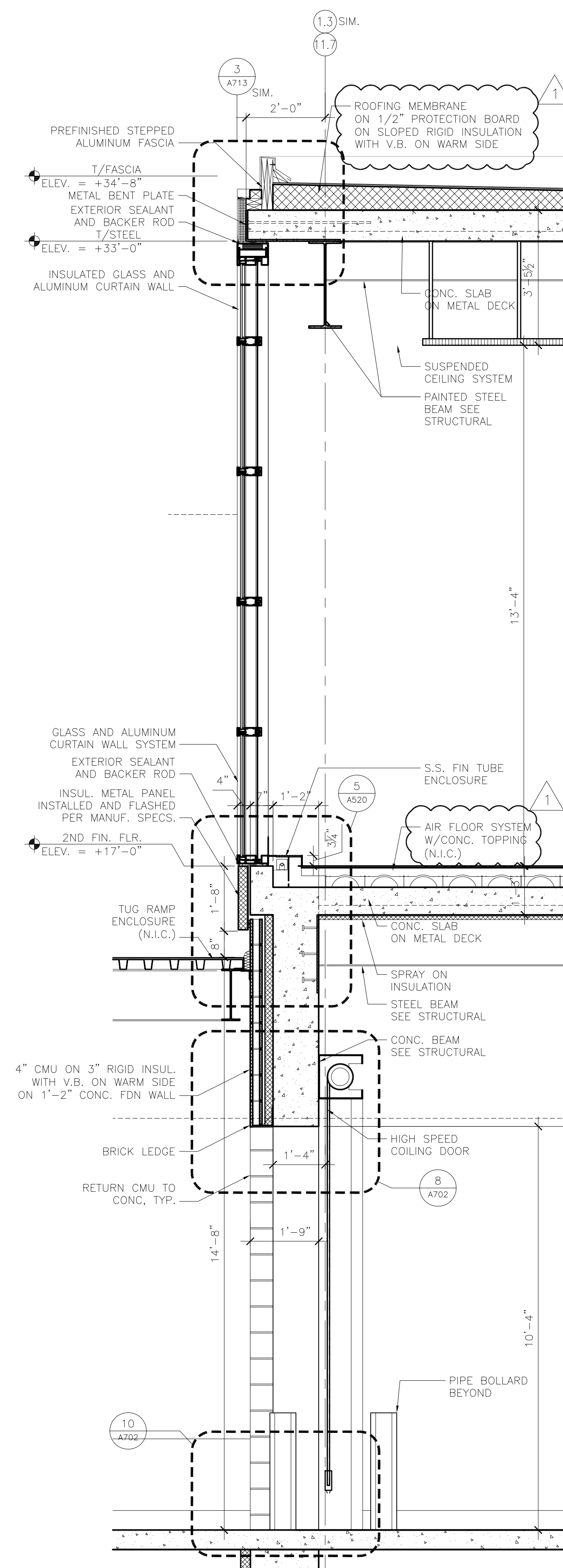

2 WALL SECTION @ CONCOURSE CURTAIN WALL
1/2" = 1'-0"

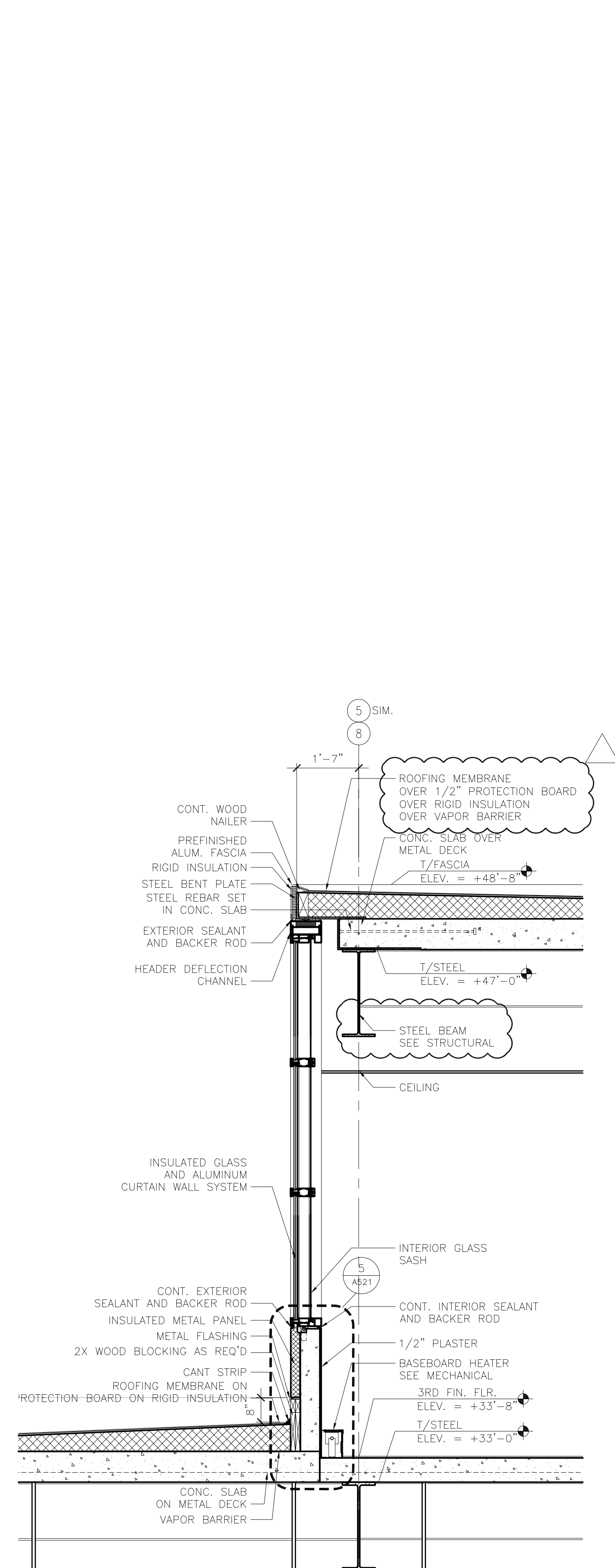

1 WALL SECTION @ ADMIN CURTAIN WALL
1/2" = 1'-0"

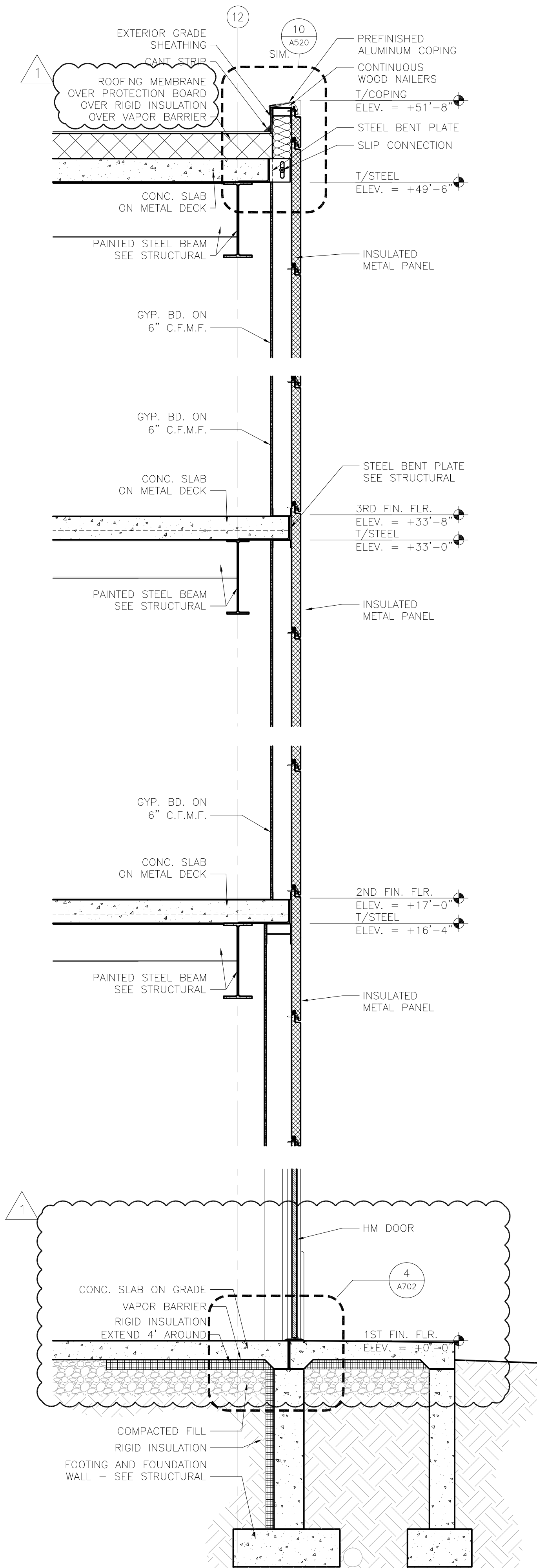

4 WALL SECTION @ CORE WALL
1/2" = 1'-0"

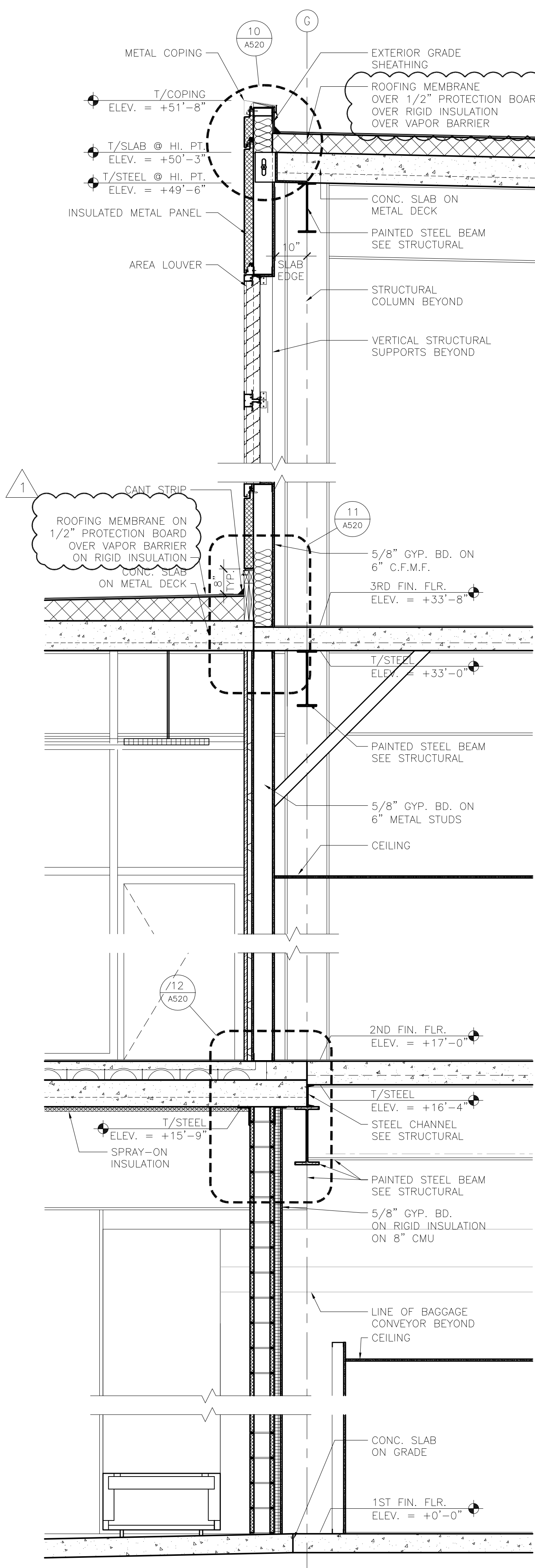

3 WALL SECTION @ CORE WALL
1/2" = 1'-0"

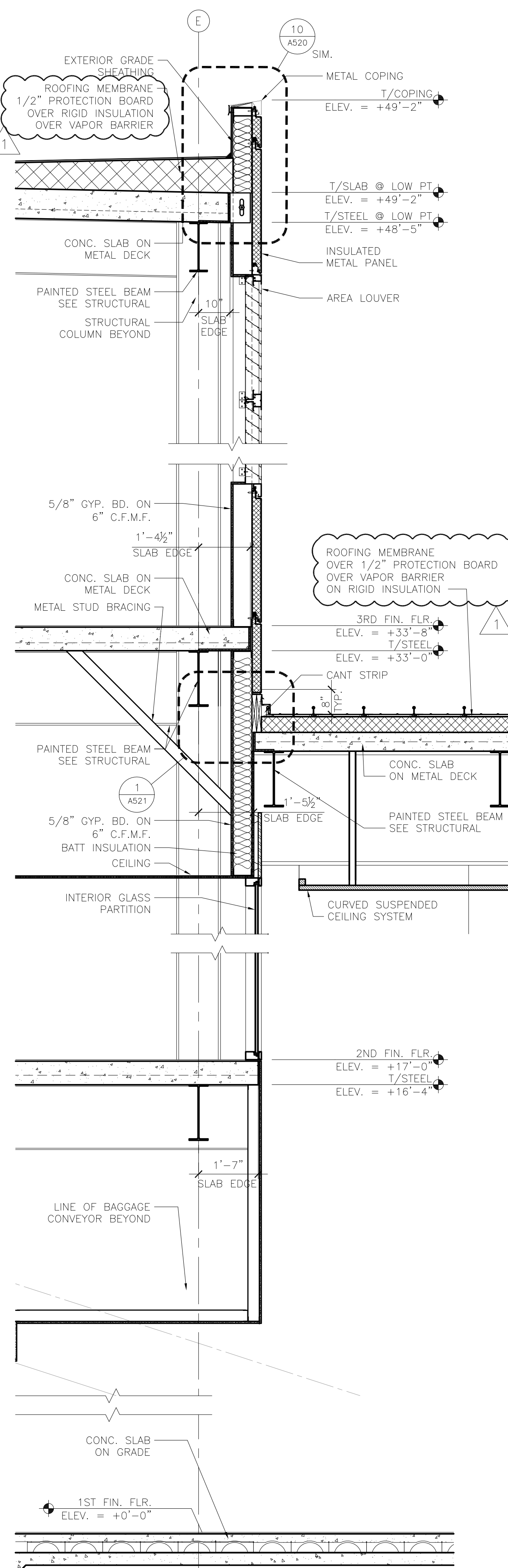

2 WALL SECTION @ CORE WALL
1/2" = 1'-0"

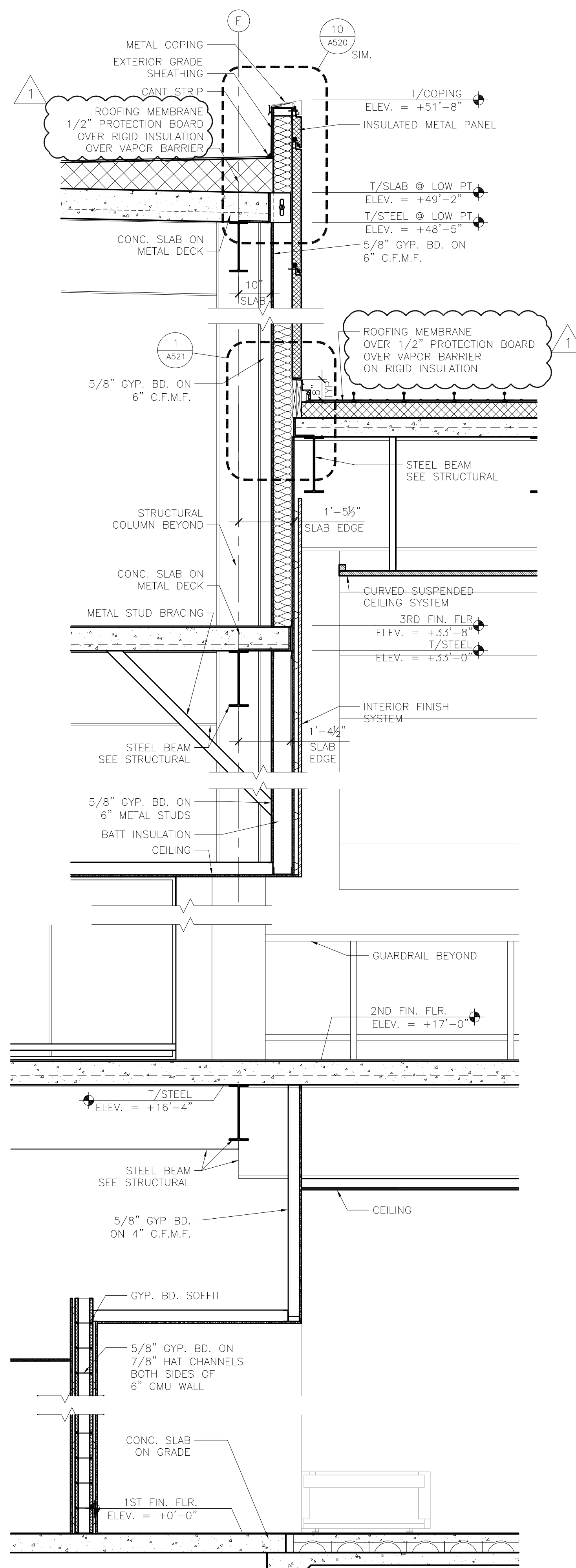

1 WALL SECTION @ CORE WALL
1/2" = 1'-0"

NO.	DESCRIPTION	DATE
1	ADDENDUM 1	6.11.10

CONSULTANTS

Interior Architects:
SJA ARCHITECTS
11 E Superior Street Suite 340, Duluth MN 55802
TEL: (218) 724-8578 / FAX: (218) 724-8717

Structural Engineers:
MBJ CONSULTING ENG.
501 Lake Avenue South, Suite 300, Duluth MN 55802
TEL: (218) 722-1056 / FAX: (218) 722-9306

M/E/P/F Engineers:
COSENTINI ASSOCIATES INC.
1 South Wacker Drive, 37th Floor, Chicago IL 60606
TEL: (312) 201-7406 / FAX: (312) 201-0031

Baggage Handling Systems Consultants:
BNP ASSOCIATES INC.
101 East Ridge Office Park, Suite 103, Danbury CT 06810
TEL: (203) 792-3000 / FAX: (203) 792-4900

Landscaping Consultants:
APPOLD DESIGN
2432 East First Street, Duluth MN 55812
TEL: (218) 591-5079

ARCHITECTURAL CERTIFICATION
I hereby certify that the architectural plans, specifications or report was prepared by me or under my direct supervision and that I am a duly licensed Professional Architect under the laws of the State of Minnesota.

Print Name: Mark Ip

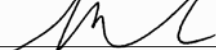
Signature: 

Date: 06-03-10 Reg. No.: 46001

REVISIONS

NO.	DESCRIPTION	DATE
1	ADDENDUM 1	6.11.10

DATE ISSUED: 05-26-10
REVIEWED BY: SBS/TC
DRAWN BY: MKG/MI
DESIGNED BY: SBS/TC

AEP PROJECT NUMBER
213-1882-091
© 2010 REYNOLDS, SMITH AND HILLS INC.

SHEET TITLE

WALL SECTIONS

SHEET NUMBER

A403

**BID PACKAGE 1
ADDENDUM 1
NOT FOR CONSTRUCTION**

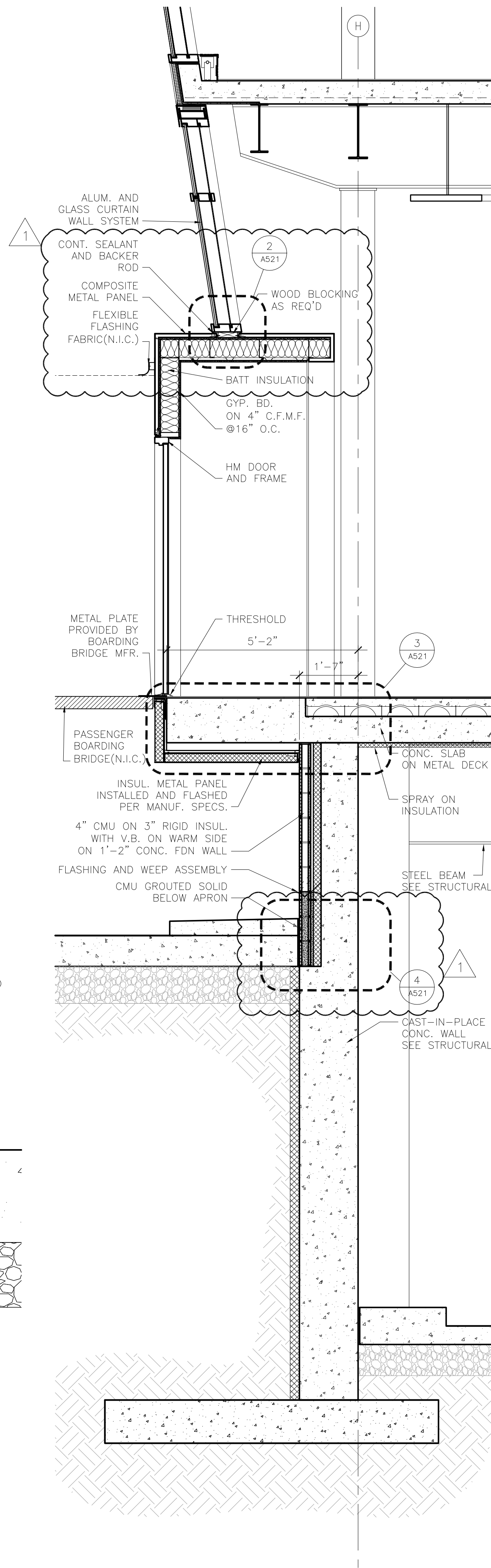
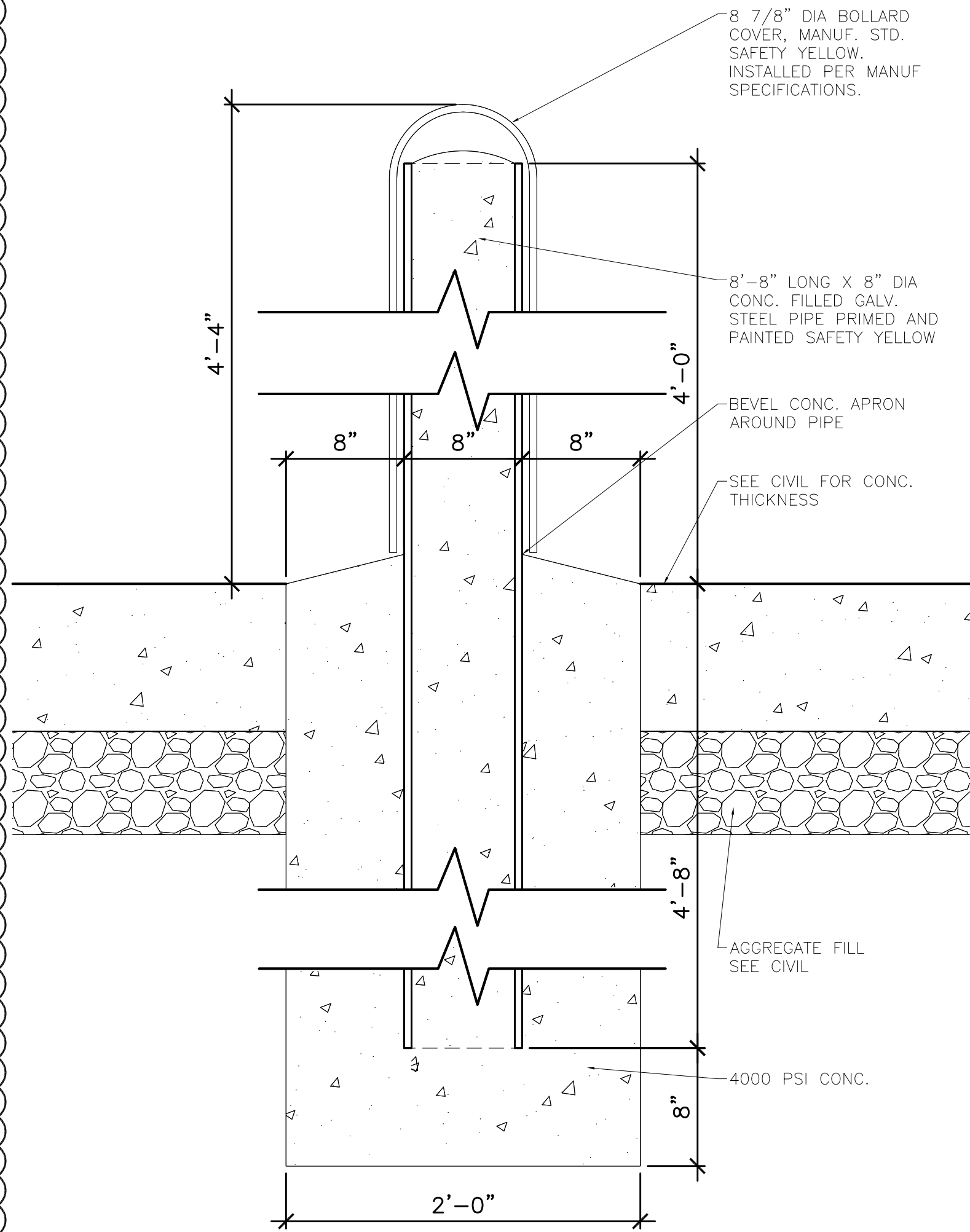
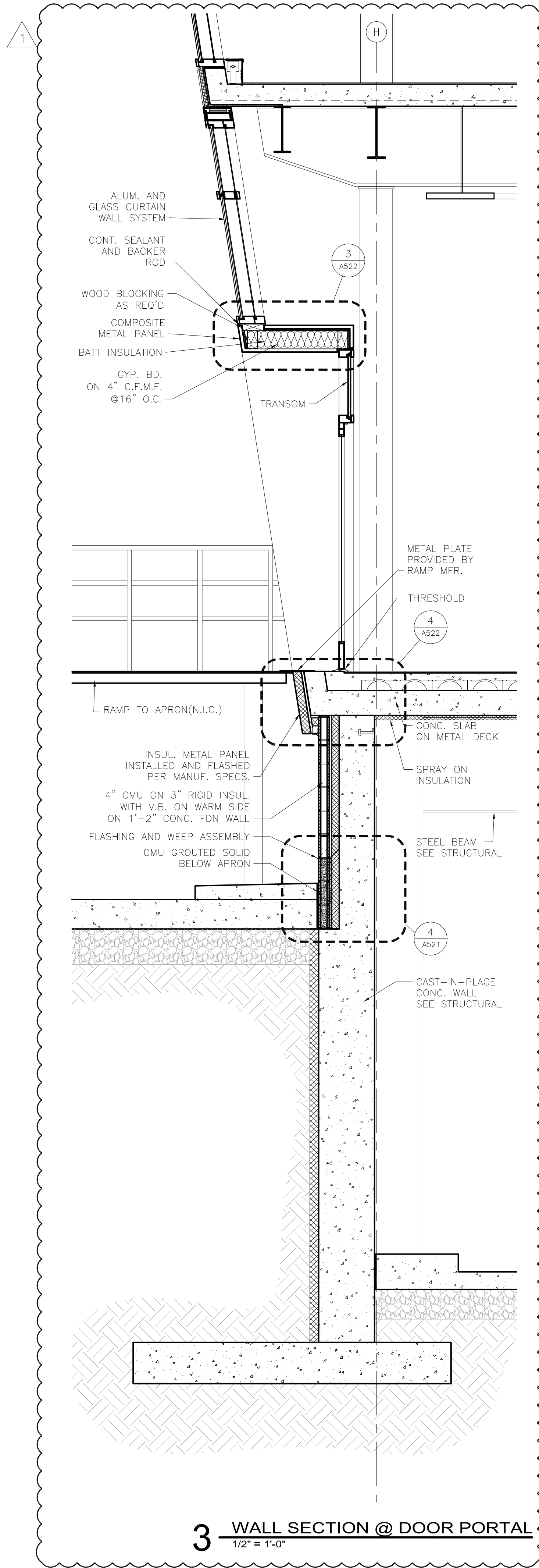

CONSULTANTS

Interior Architects:
SJA ARCHITECTS
11 E Superior Street Suite 340, Duluth MN 55802
TEL: (218) 724-8578 / FAX: (218) 724-8717

Structural Engineers:
MBJ CONSULTING ENG.
501 Lake Avenue South, Suite 300, Duluth MN 55802
TEL: (218) 722-1056 / FAX: (218) 722-9306

M/E/P/F Engineers:
COSENTINI ASSOCIATES INC.
1 South Wacker Drive, 37th Floor, Chicago IL 60606
TEL: (312) 201-7406 / FAX: (312) 201-0031

Baggage Handling Systems Consultants:
BNP ASSOCIATES INC.
101 East Ridge Office Park, Suite 103, Danbury CT 06810
TEL: (203) 792-3000 / FAX: (203) 792-4900

Landscaping Consultants:
APPOLD DESIGN
2432 East First Street, Duluth MN 55812
TEL: (218) 591-5079

ARCHITECTURAL CERTIFICATION
I hereby certify that the architectural plans, specifications or report was prepared by me or under my direct supervision and that I am a duly licensed Professional Architect under the laws of the State of Minnesota.

Print Name: Mark Ip

Signature: 

Date: 06-03-10 Reg. No.: 46001

REVISIONS

NO.	DESCRIPTION	DATE
1	ADDENDUM 1	6.11.10

DATE ISSUED: 05-26-10
REVIEWED BY: SBS/TC
DRAWN BY: MKG/MI
DESIGNED BY: SBS/TC

AEP PROJECT NUMBER
213-1882-091
© 2010 REYNOLDS, SMITH AND HILLS INC.

SHEET TITLE
PLAN DETAILS

SHEET NUMBER

A511

**BID PACKAGE 1
ADDENDUM 1
NOT FOR CONSTRUCTION**

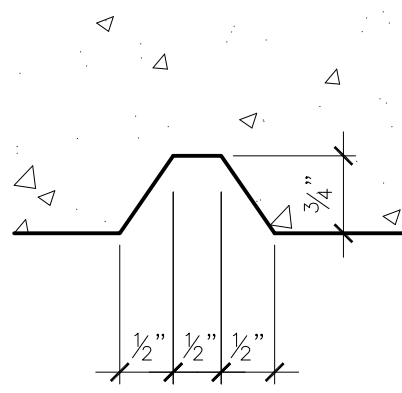
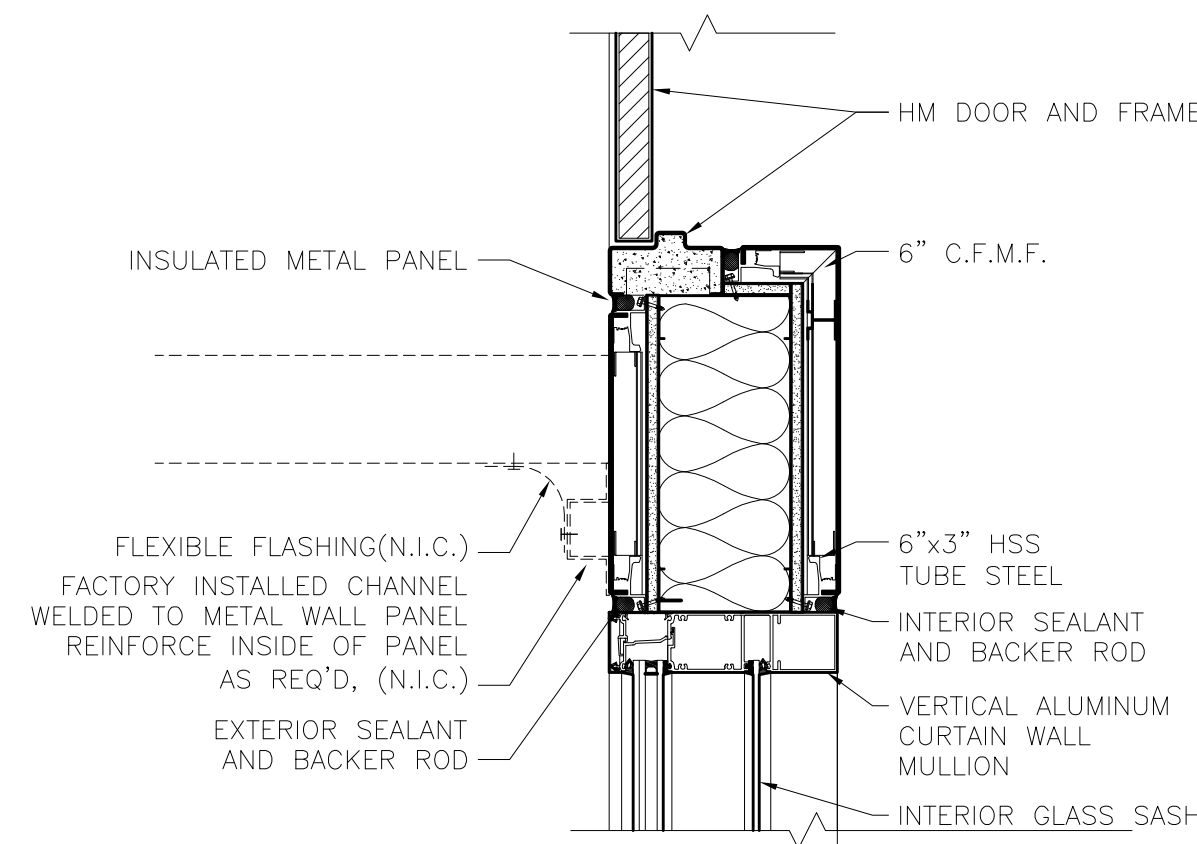
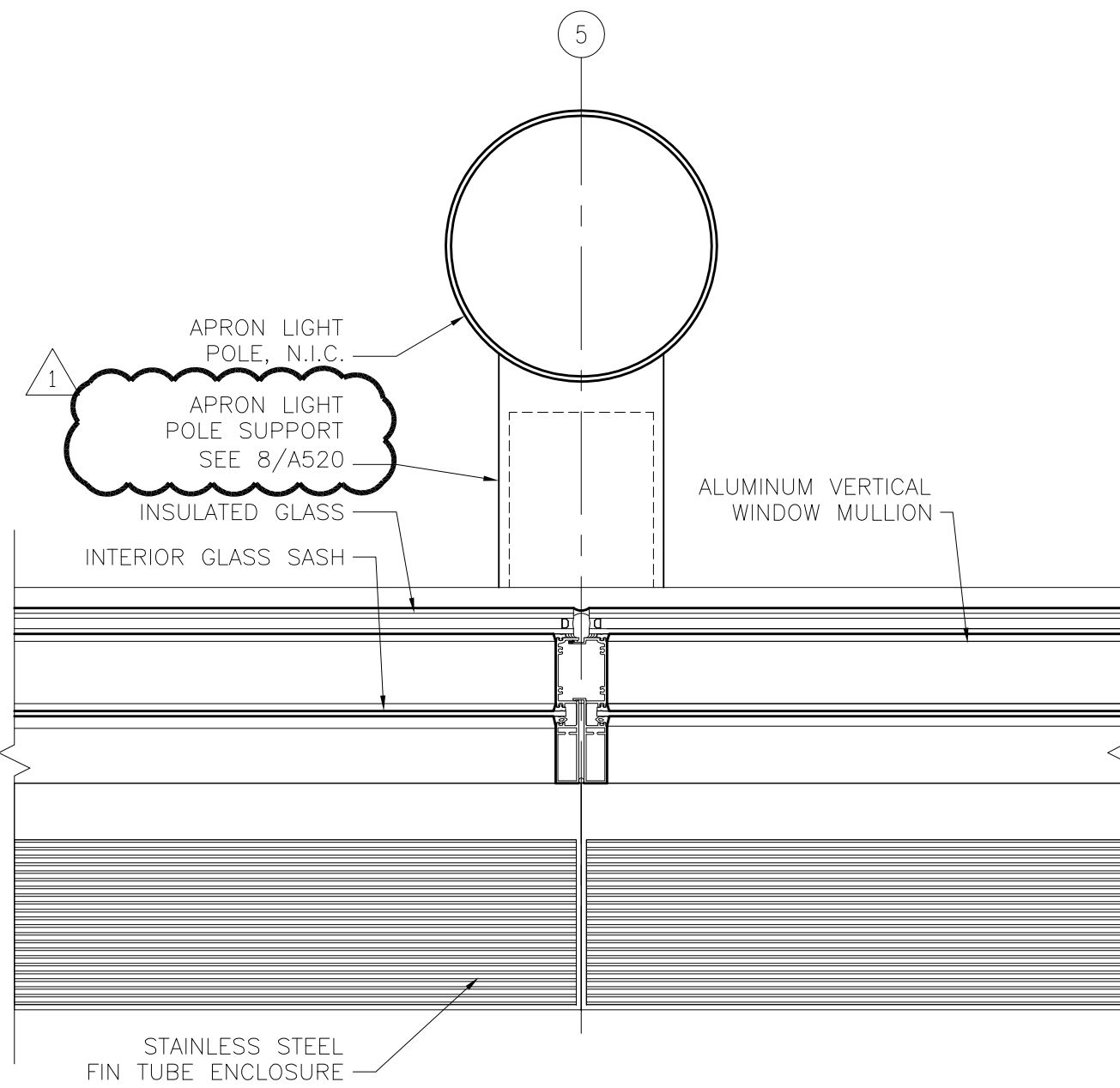
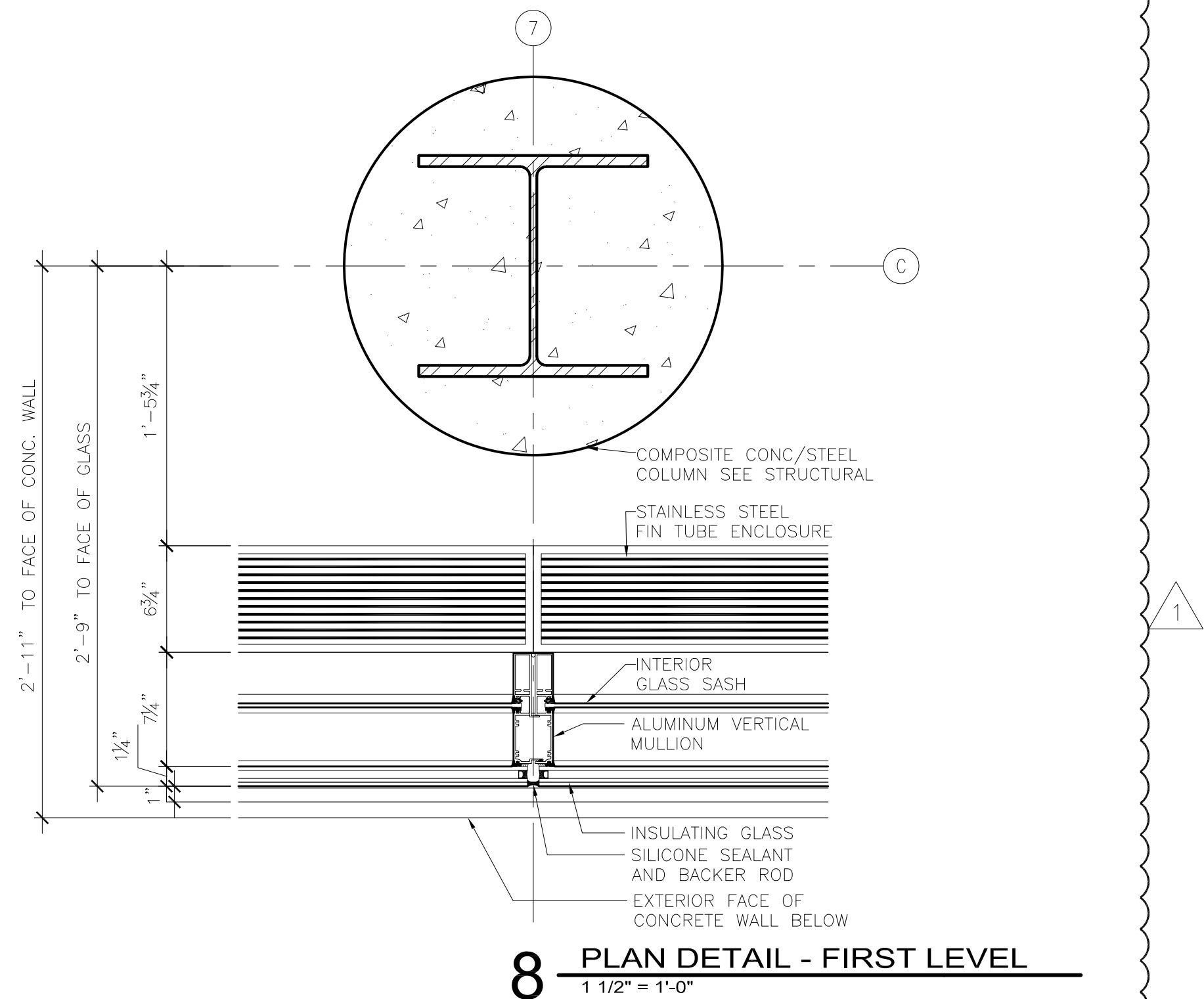
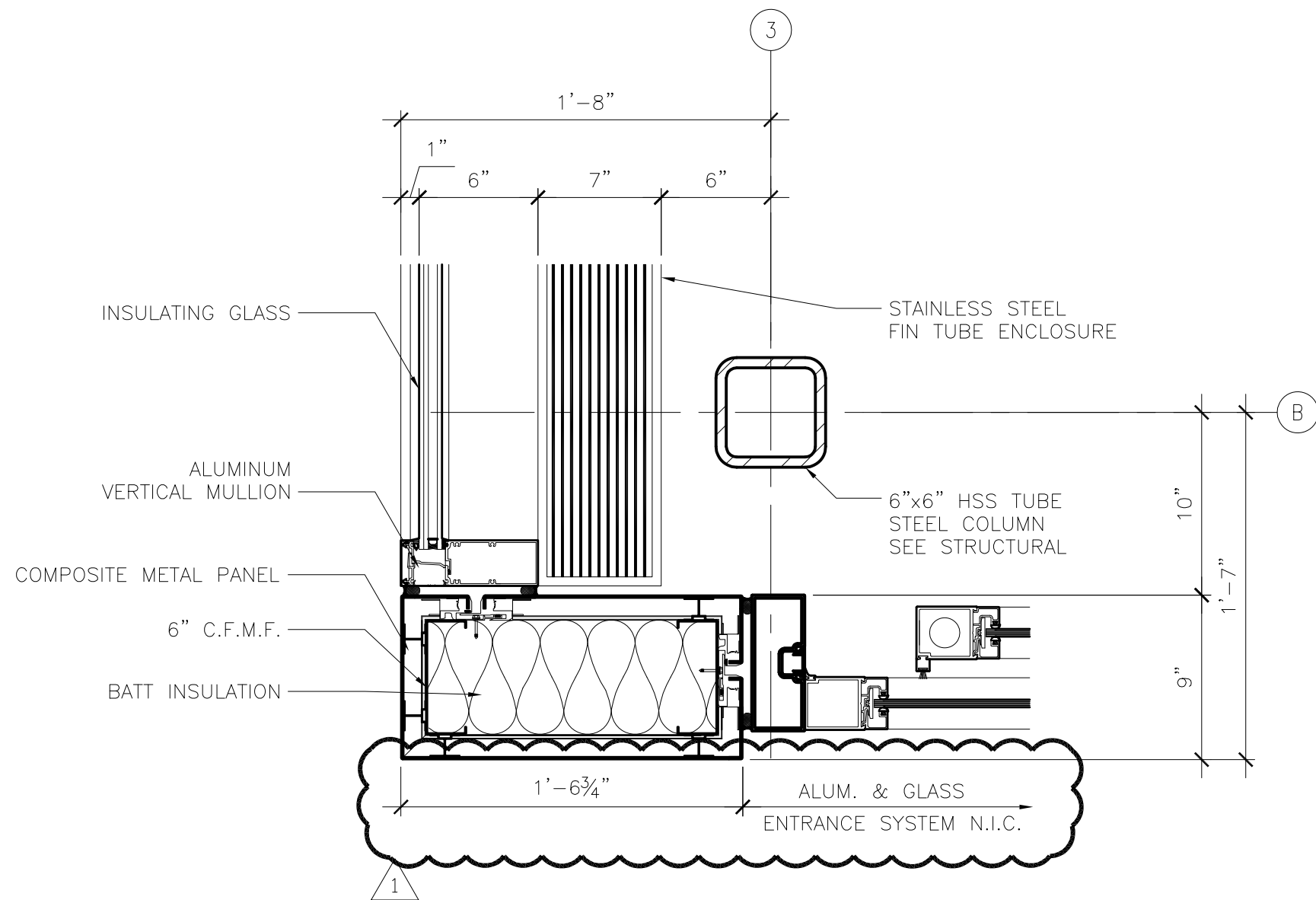
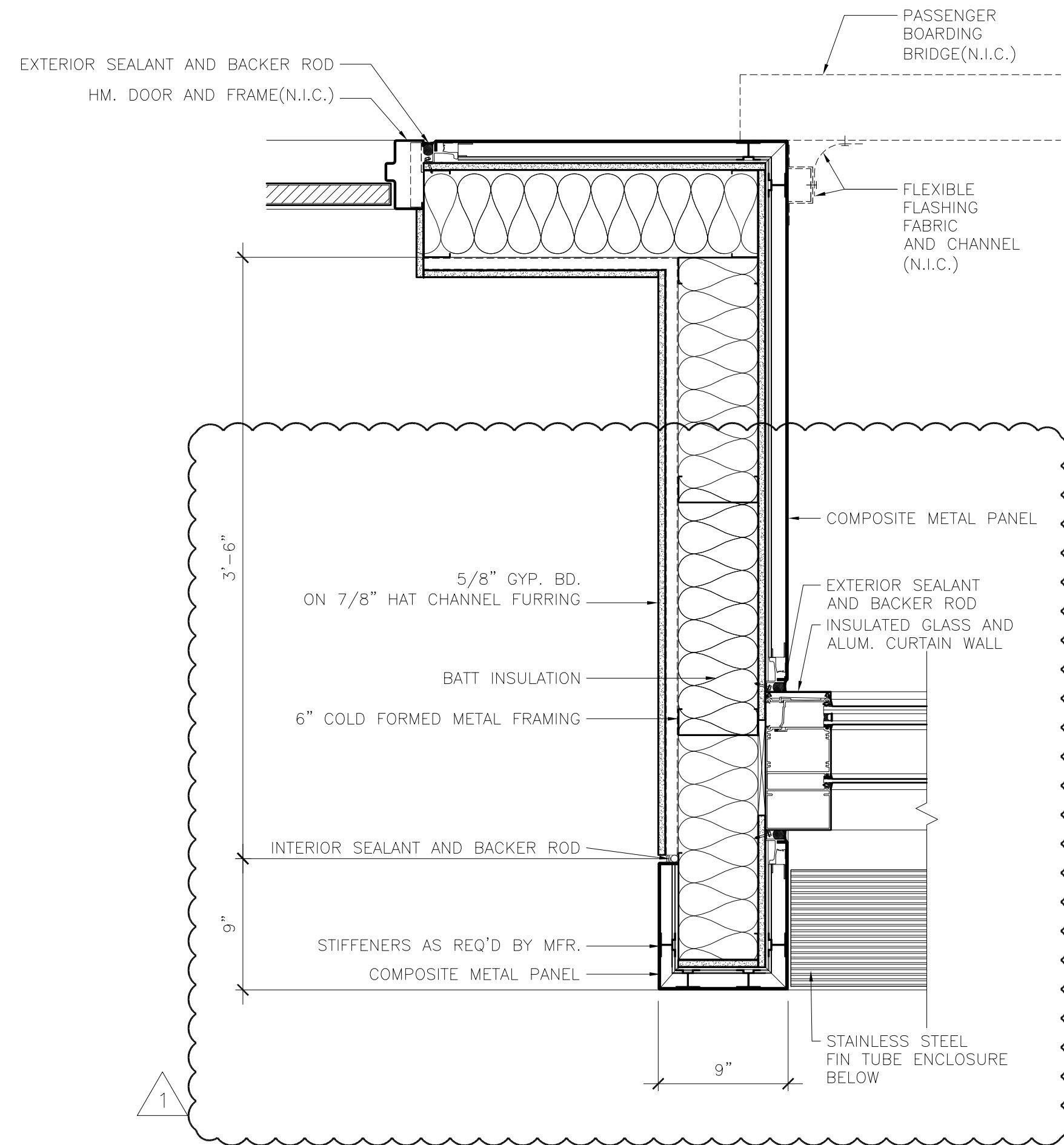
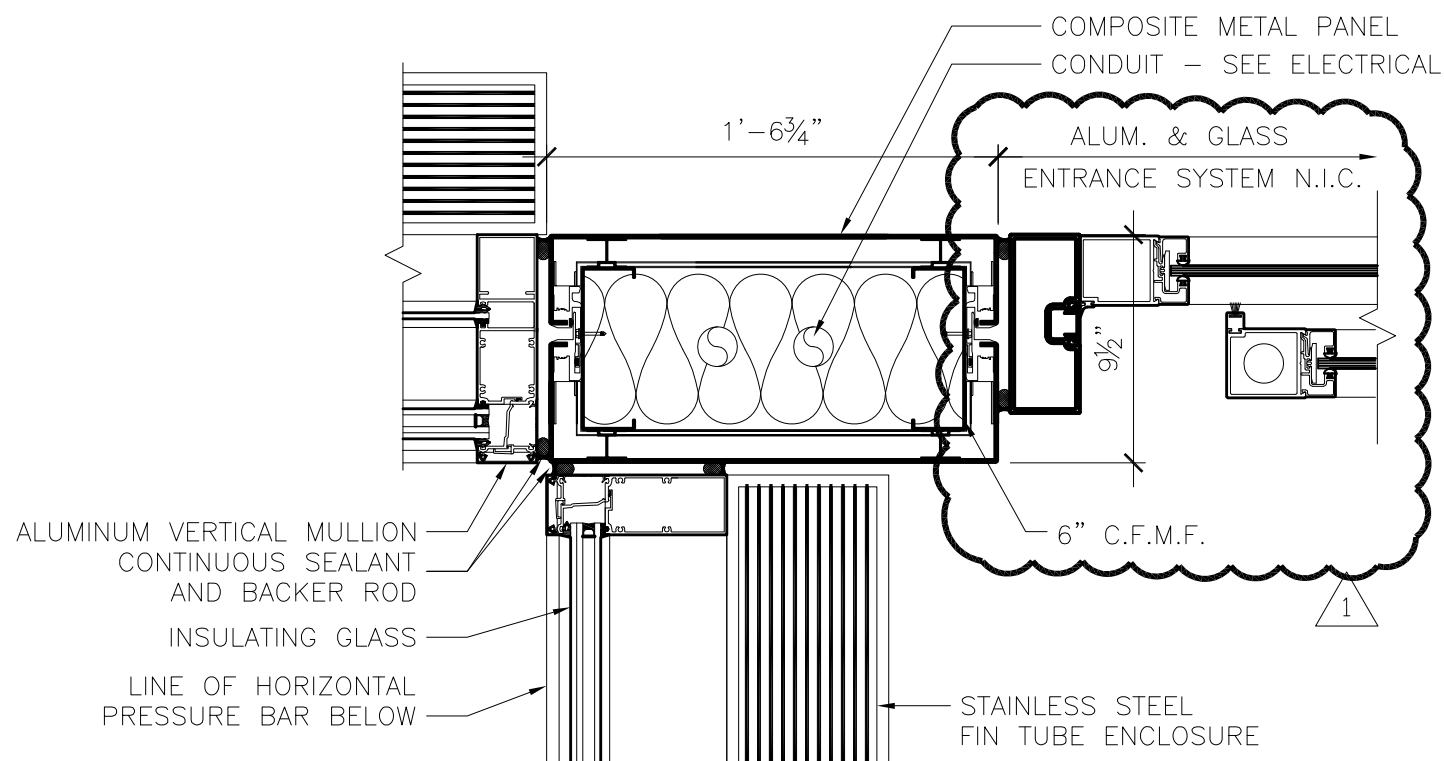
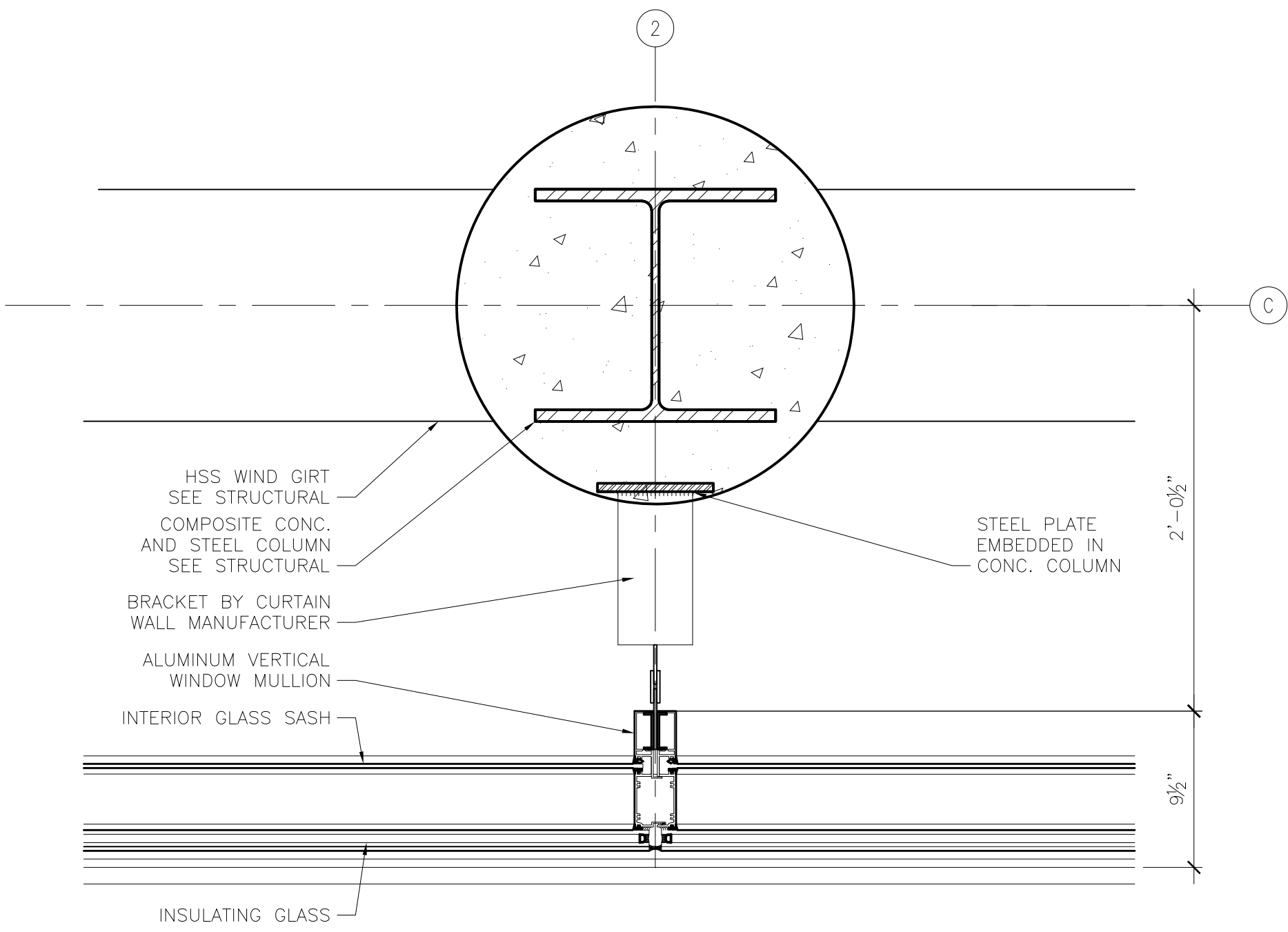

CONSULTANTS

Interior Architects:
SJA ARCHITECTS
11 E Superior Street Suite 340, Duluth MN 55802
TEL: (218) 724-8578 / FAX: (218) 724-8717

Structural Engineers:
MBJ CONSULTING ENG.
501 Lake Avenue South, Suite 300, Duluth MN 55802
TEL: (218) 722-1056 / FAX: (218) 722-9306

M/E/P/F Engineers:
COSENTINI ASSOCIATES INC.
1 South Wacker Drive, 37th Floor, Chicago IL 60606
TEL: (312) 201-7406 / FAX: (312) 201-0031

Baggage Handling Systems Consultants:
BNP ASSOCIATES INC.
101 East Ridge Office Park, Suite 103, Danbury CT 06810
TEL: (203) 792-3000 / FAX: (203) 792-4900

Landscaping Consultants:
APPOLD DESIGN
2432 East First Street, Duluth MN 55812
TEL: (218) 591-5079

ARCHITECTURAL CERTIFICATION
I hereby certify that the architectural plans, specifications or report was prepared by me or under my direct supervision and that I am a duly licensed Professional Architect under the laws of the State of Minnesota.

Print Name: Mark Ip

Signature: 

Date: 06-03-10 Reg. No.: 46001

REVISIONS

NO.	DESCRIPTION	DATE
1	ADDENDUM 1	6.11.10

DATE ISSUED: 05-26-10

REVIEWED BY: SBS/TC

DRAWN BY: MKG/MI

DESIGNED BY: SBS/TC

AEP PROJECT NUMBER

213-1882-091

© 2010 REYNOLDS, SMITH AND HILLS INC.

SHEET TITLE

PLAN DETAILS

SHEET NUMBER

A512

**BID PACKAGE 1
ADDENDUM 1
NOT FOR CONSTRUCTION**

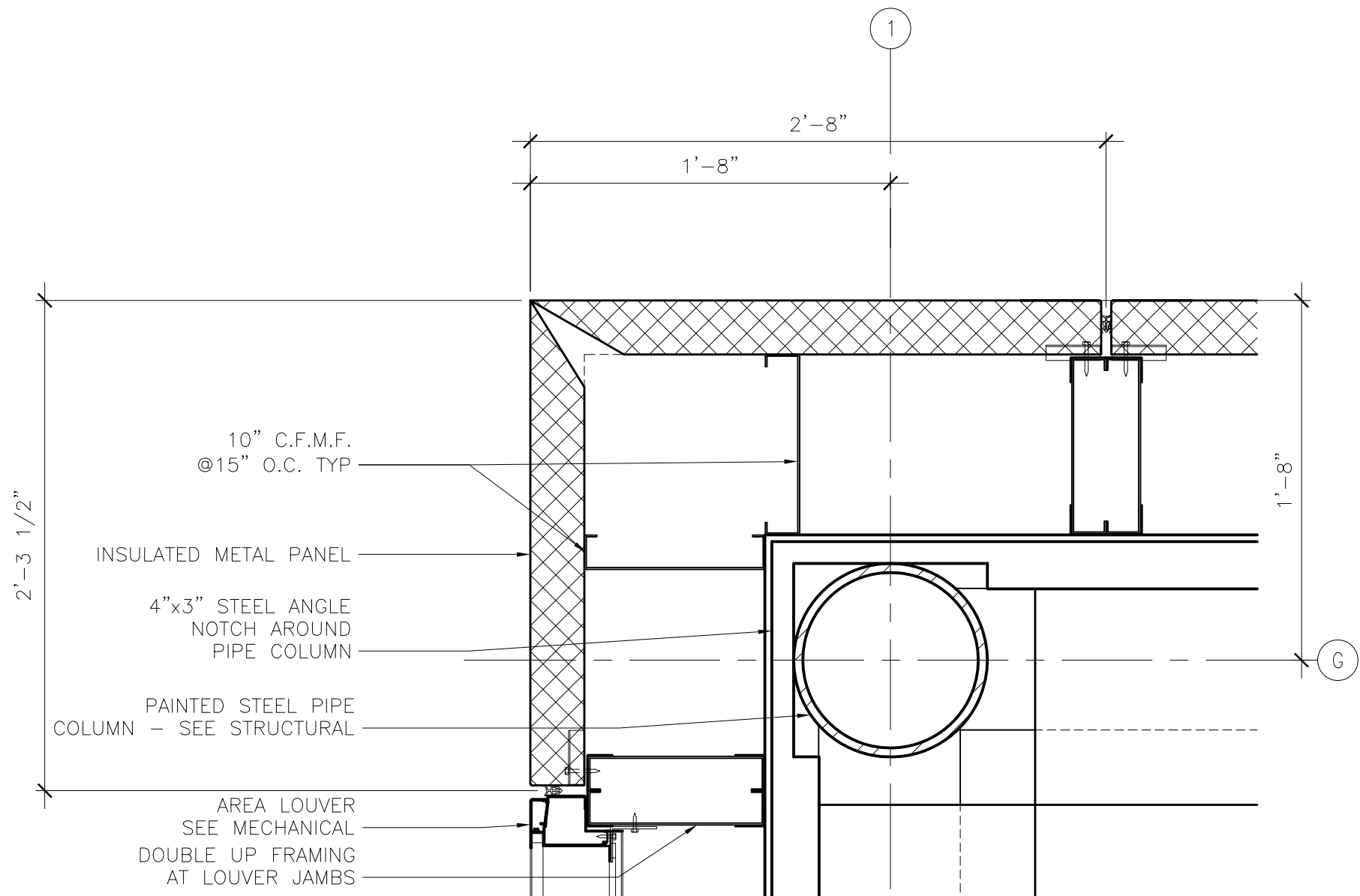

**4 PLAN DETAIL @ THIRD
LEVEL MECHANICAL SCREEN**
1 1/2" = 1'-0"

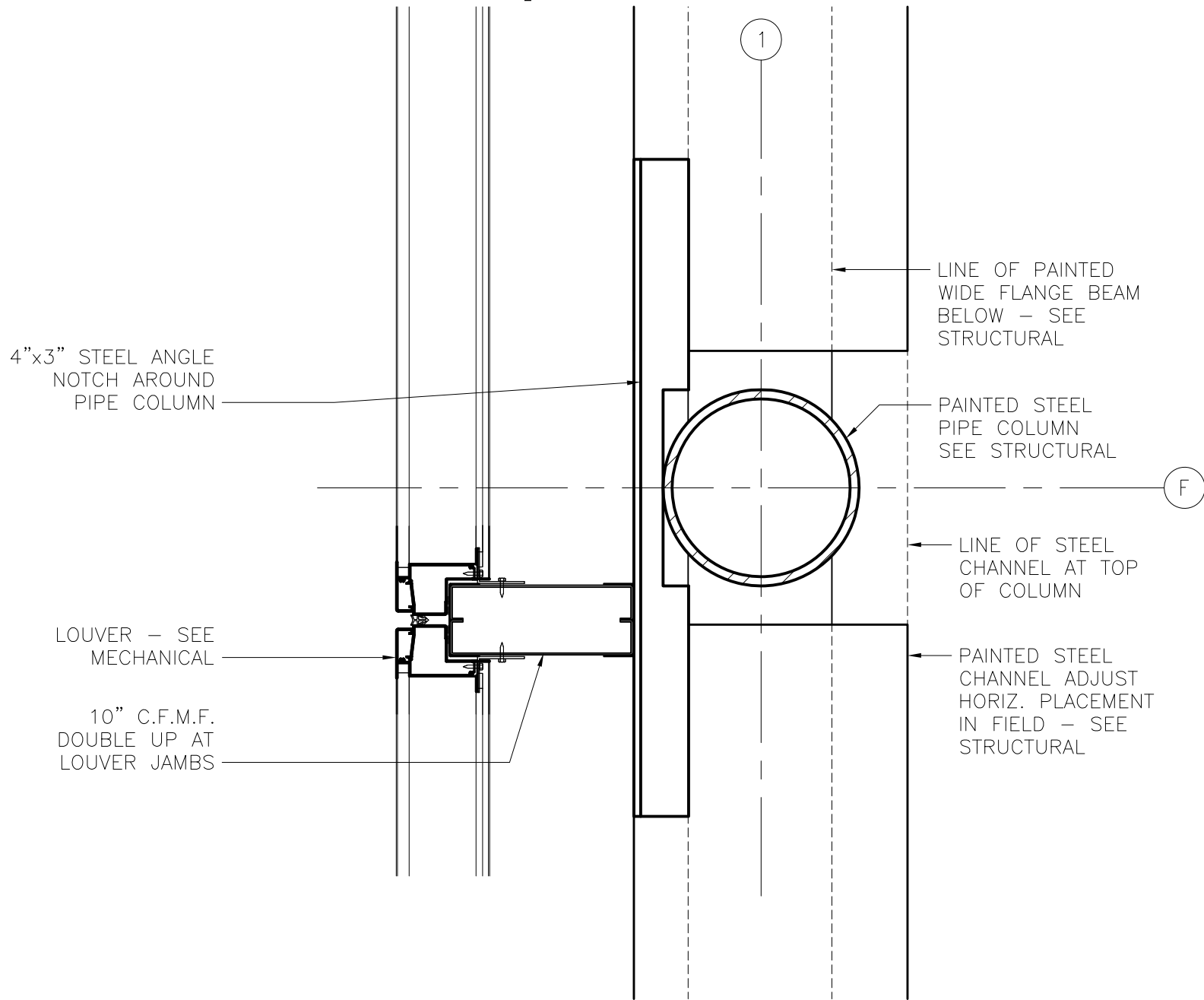

**5 PLAN DETAIL @ THIRD
LEVEL MECHANICAL SCREEN**
1 1/2" = 1'-0"

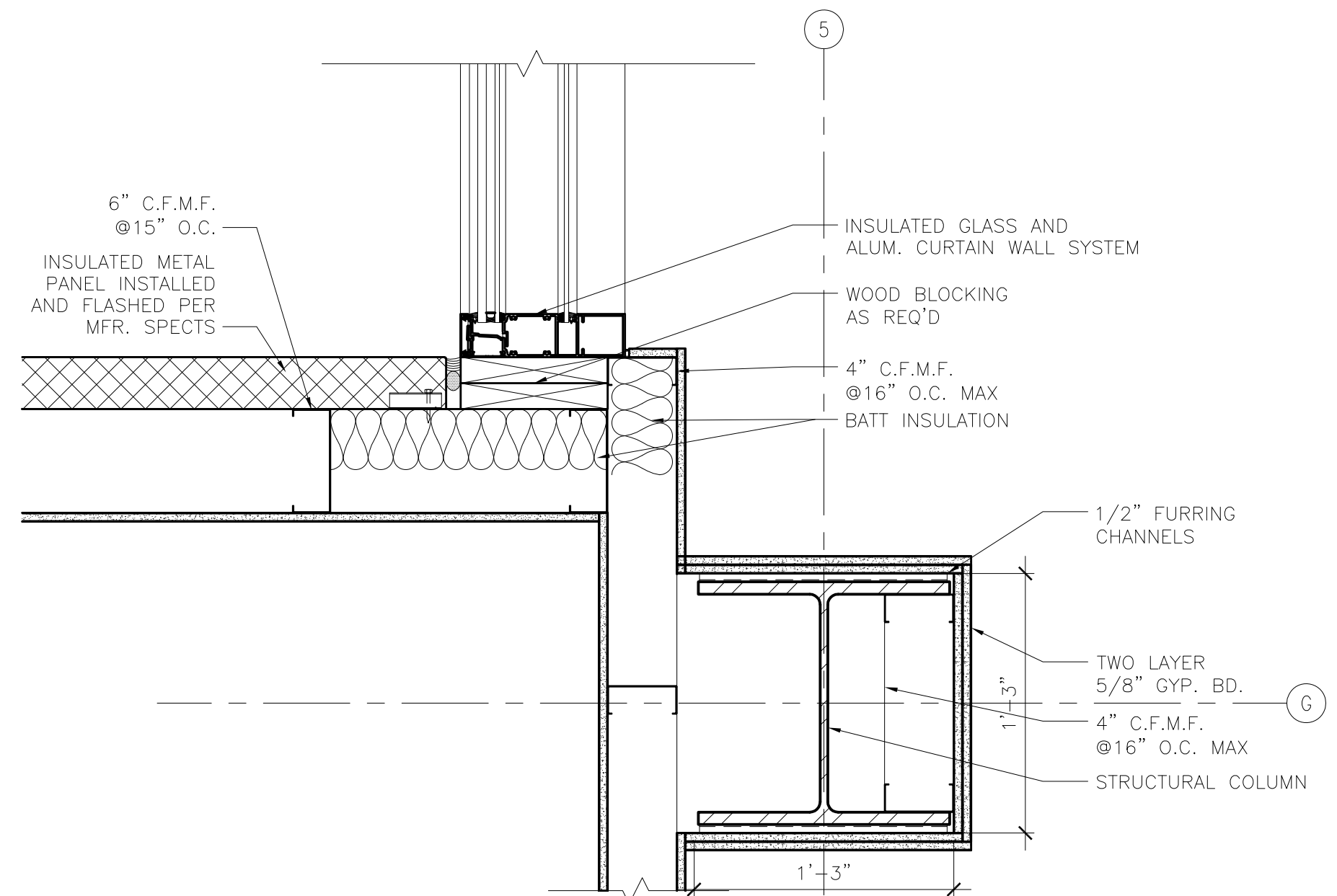

1 PLAN DETAIL @ THIRD LEVEL
1 1/2" = 1'-0"

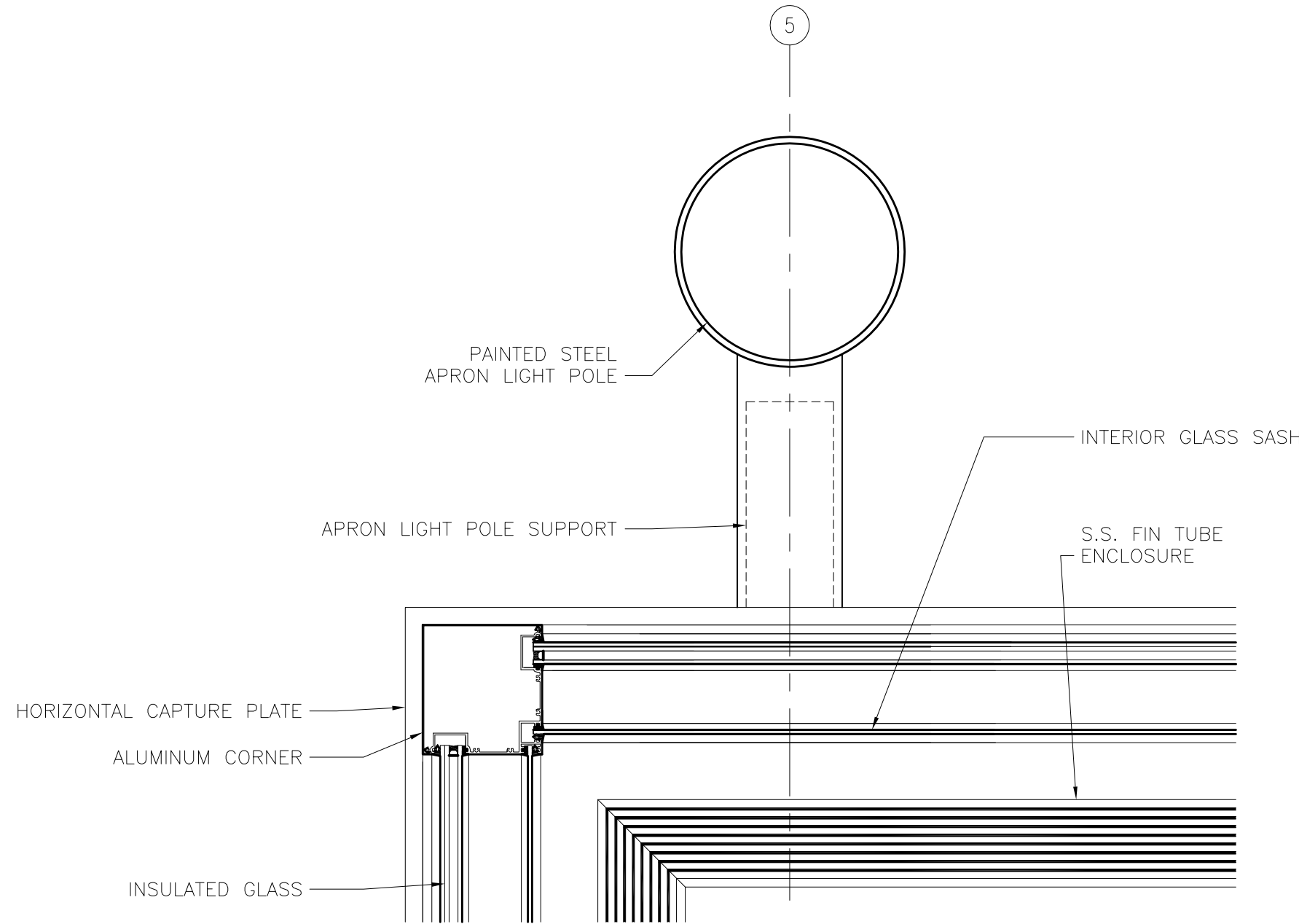

2 PLAN DETAIL @ THIRD LEVEL
1 1/2" = 1'-0"

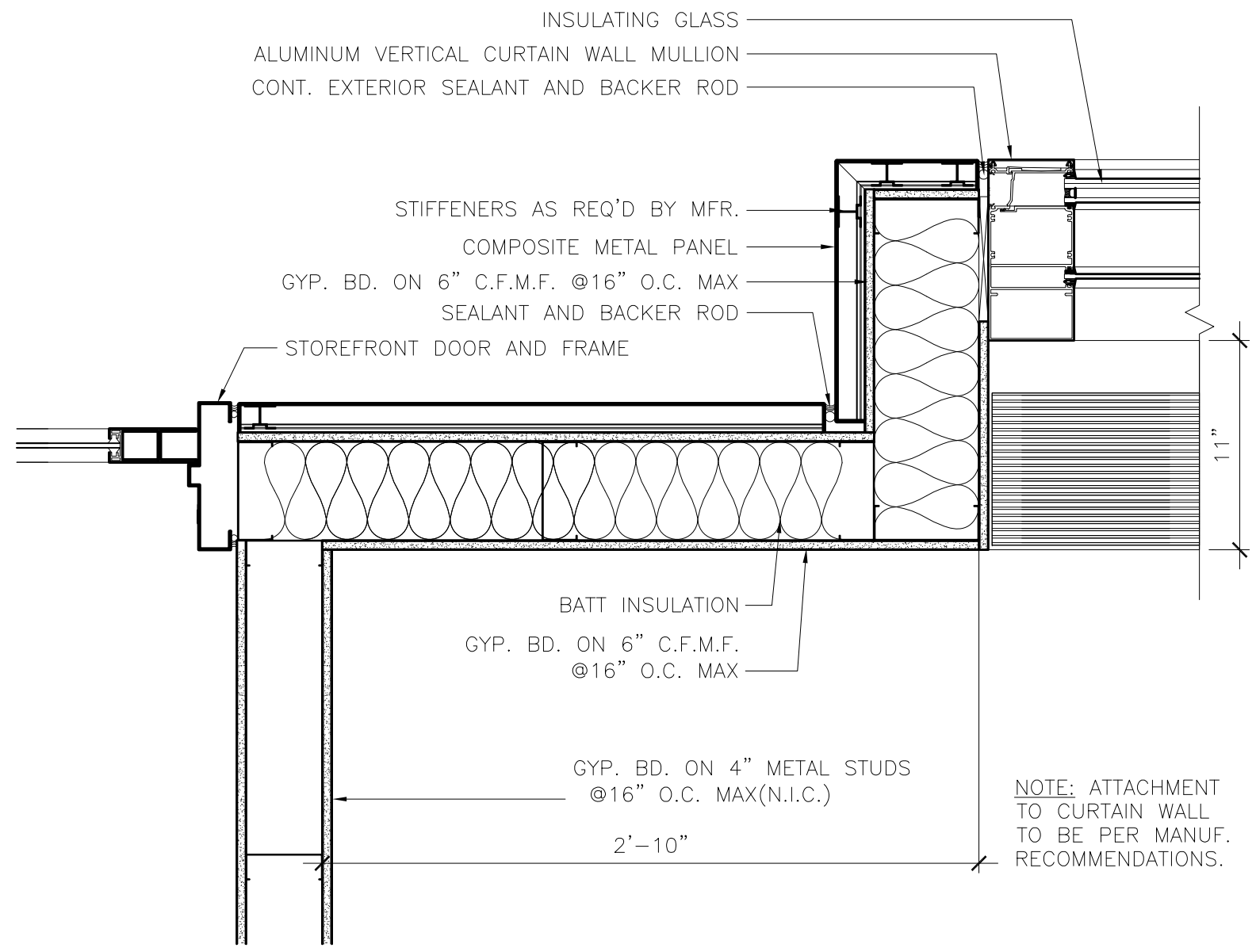

**7 PLAN DETAIL @ SECOND
LEVEL DOOR PORTAL**
1 1/2" = 1'-0"

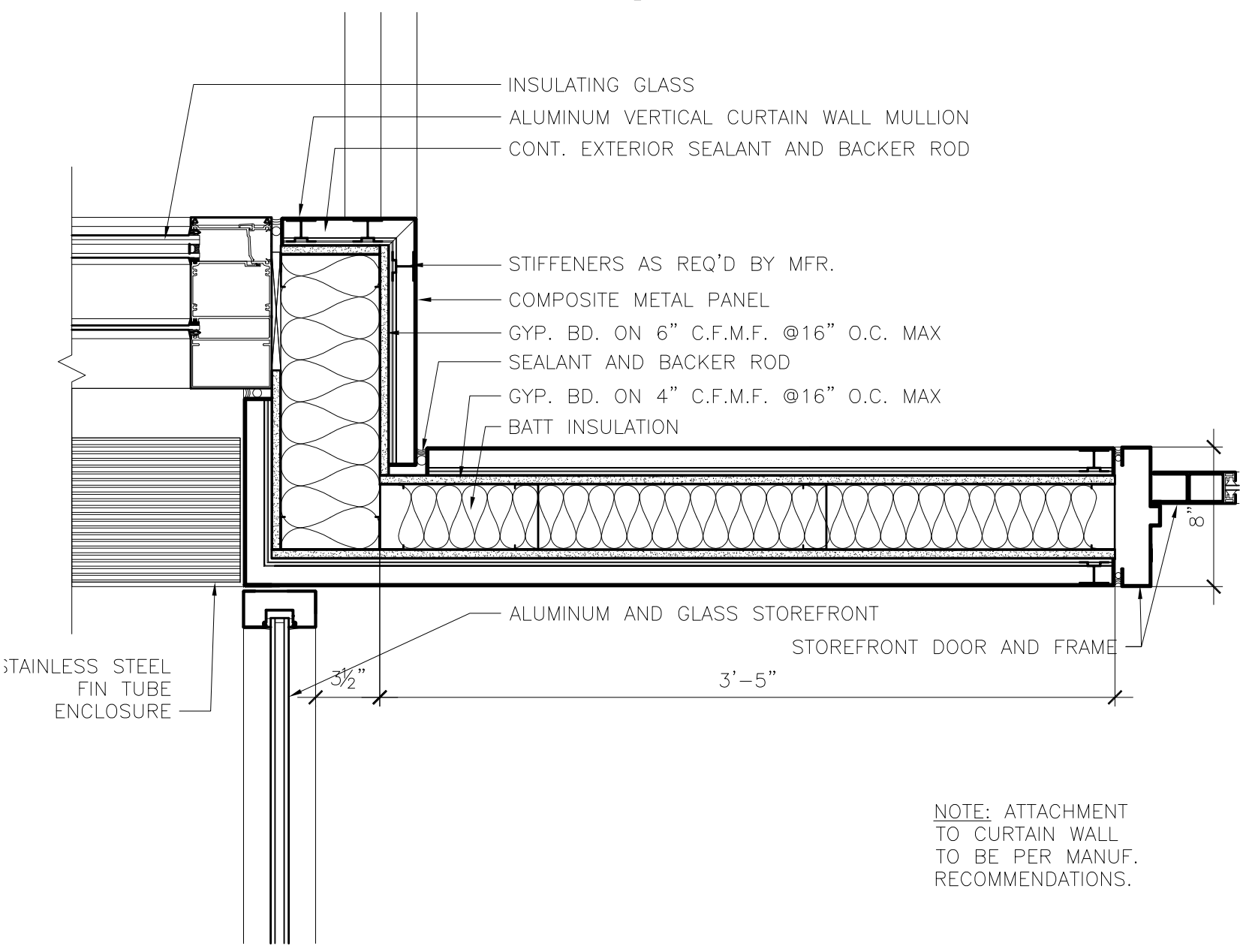

**8 PLAN DETAIL @ SECOND
LEVEL DOOR PORTAL**
1 1/2" = 1'-0"

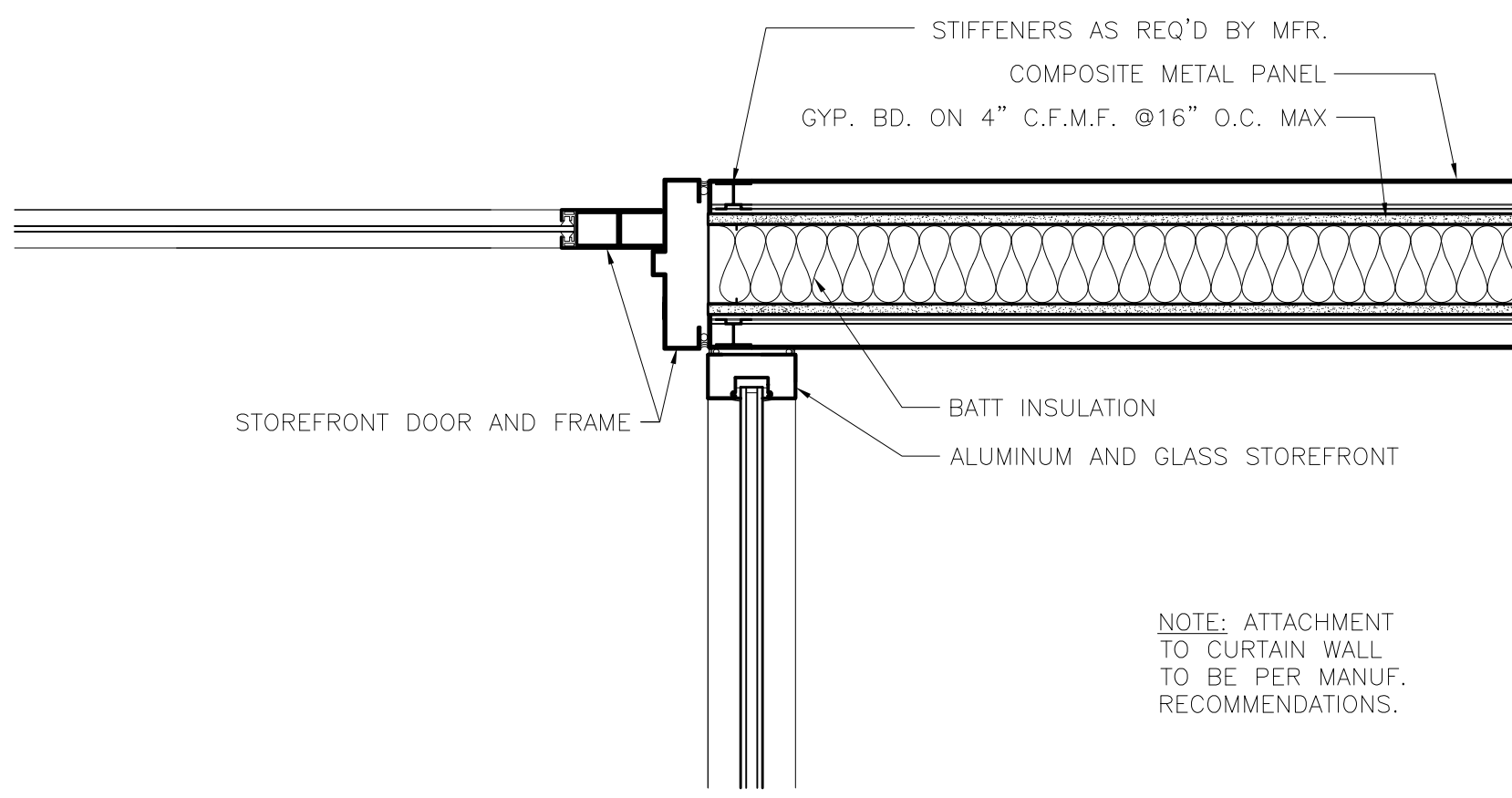

**6 PLAN DETAIL @ SECOND
LEVEL DOOR PORTAL**
1 1/2" = 1'-0"

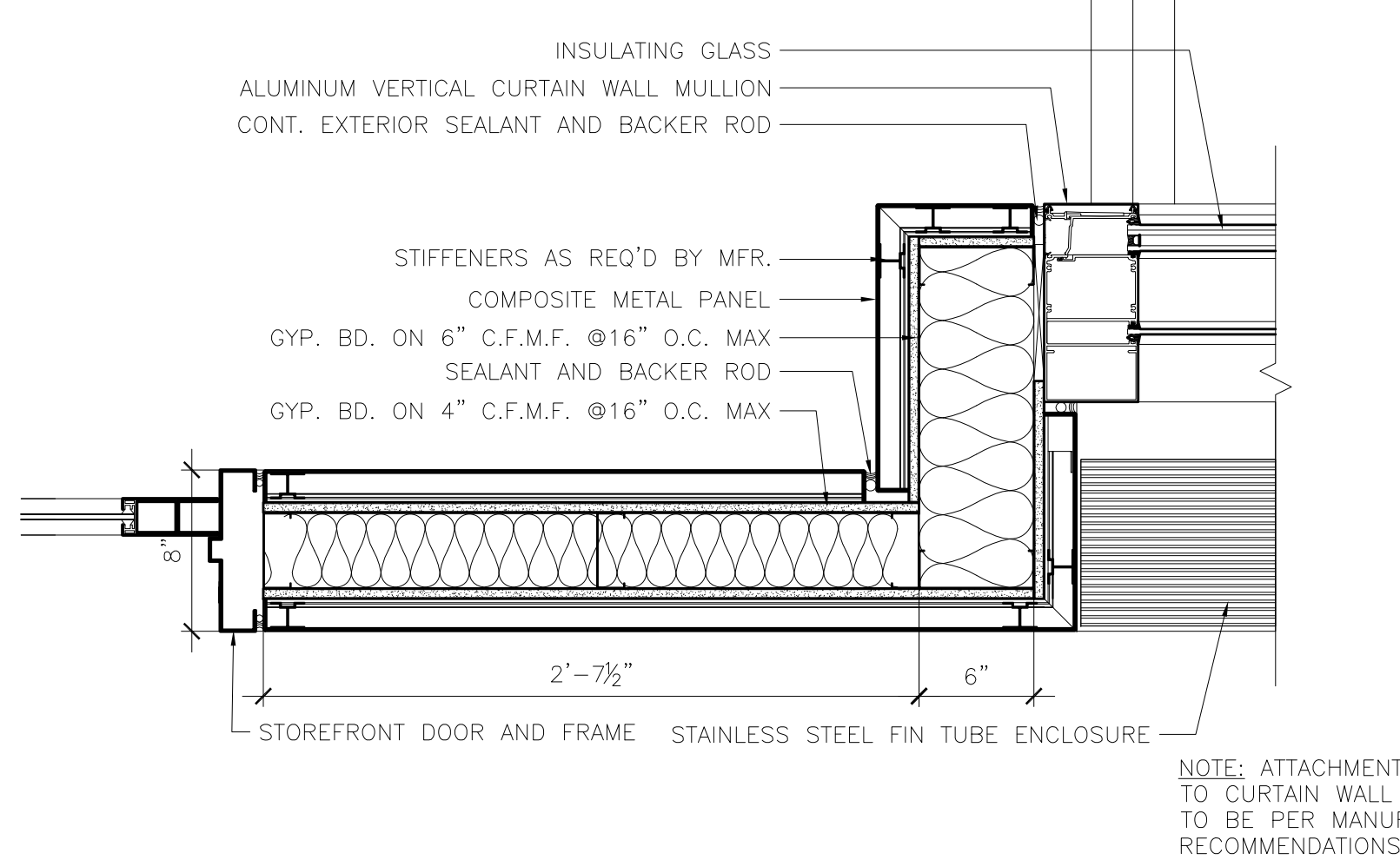

**3 PLAN DETAIL @ SECOND
LEVEL DOOR PORTAL**
1 1/2" = 1'-0"

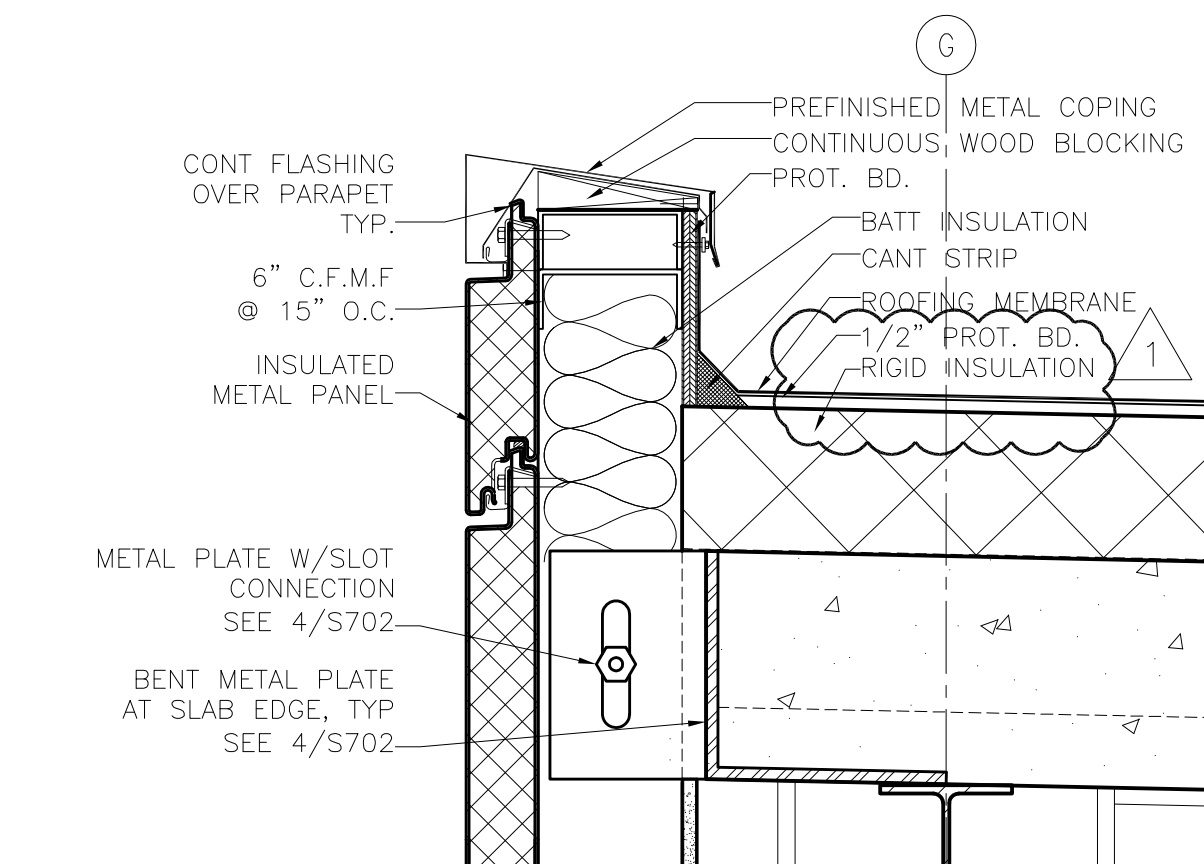

10 SECTION DETAIL @TYP. CORE ROOF PARAPET
1 1/2" = 1'-0"

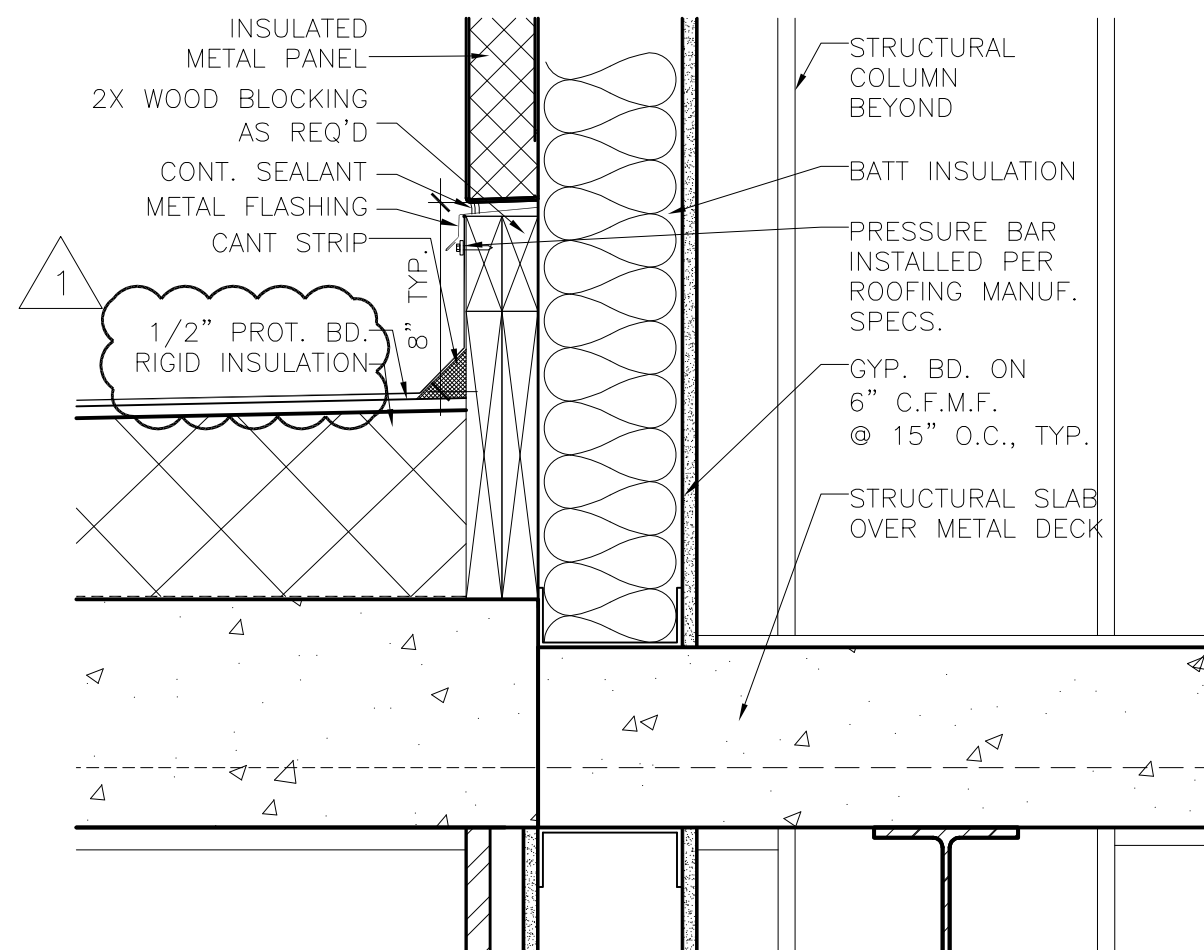

11 SECTION DETAIL @ CORE WALL TO CONCOURSE ROOF
1 1/2" = 1'-0"

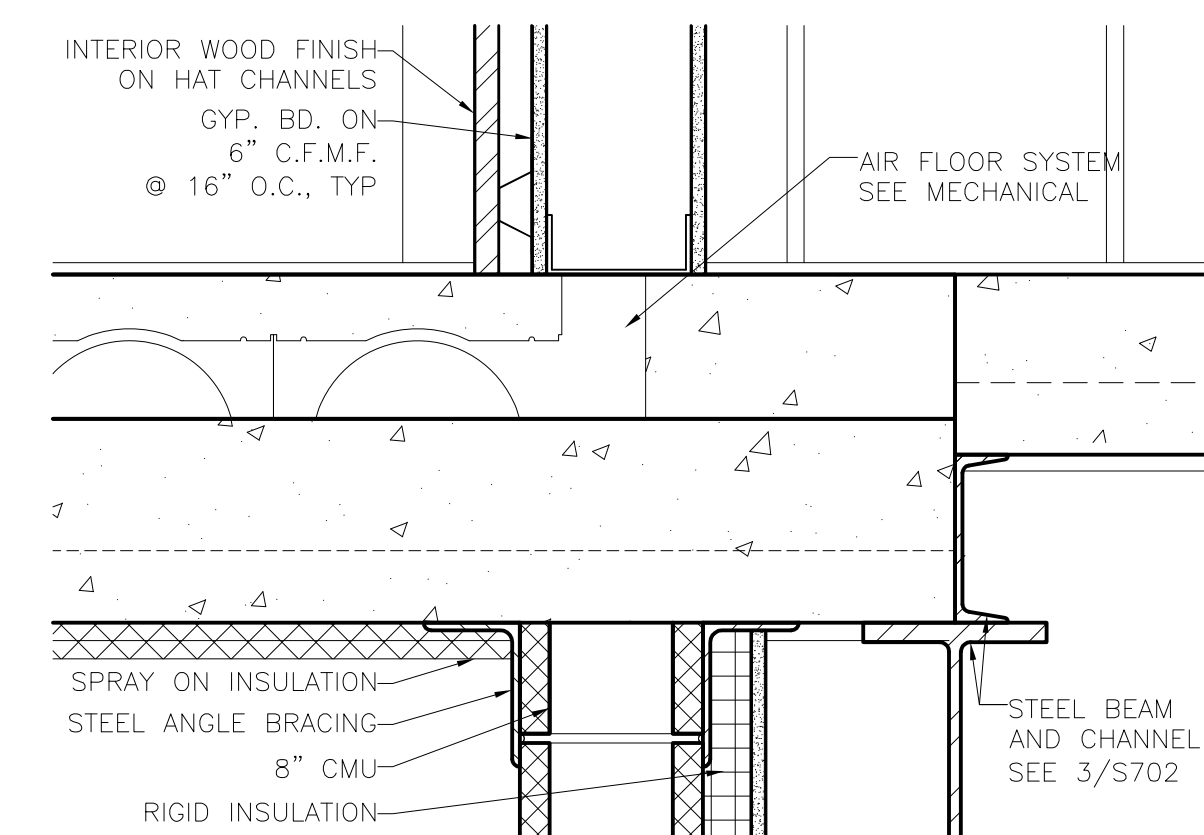

12 SECTION DETAIL @ SECOND FLOOR SLAB TRANSITION
1 1/2" = 1'-0"

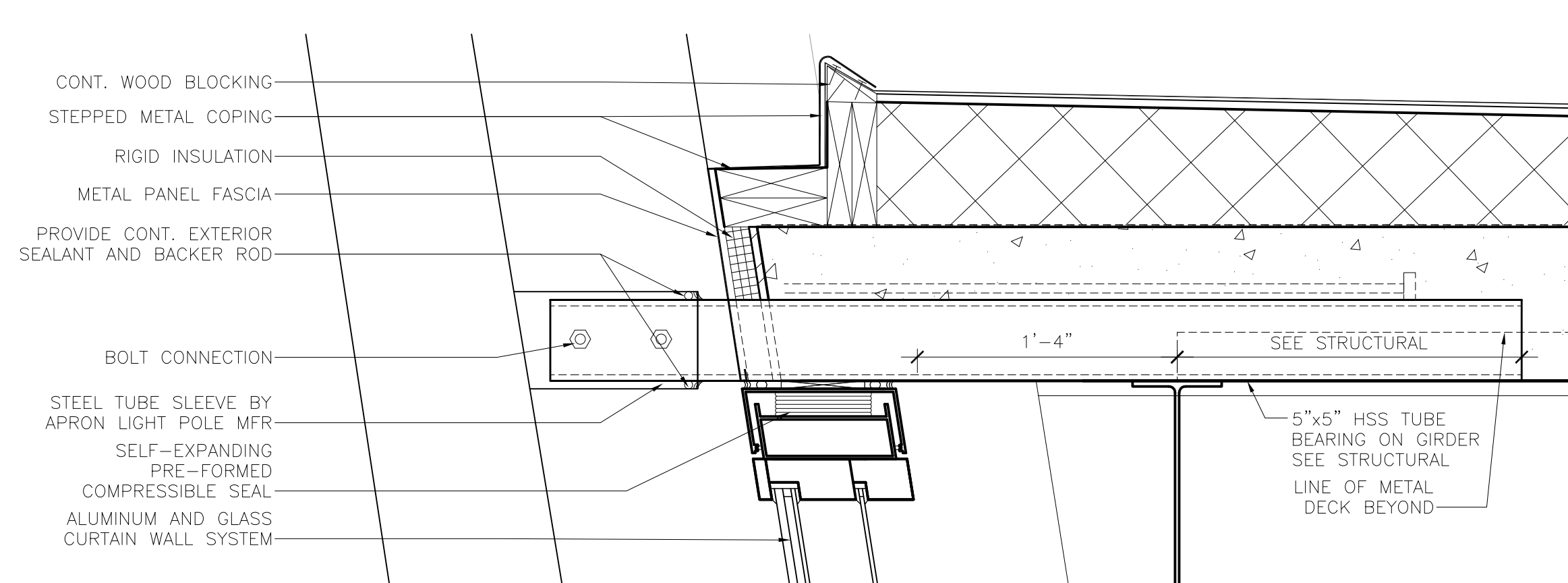

6 SECTION DETAIL @ APRON LIGHT POLE - CONCOURSE ROOF
1 1/2" = 1'-0"

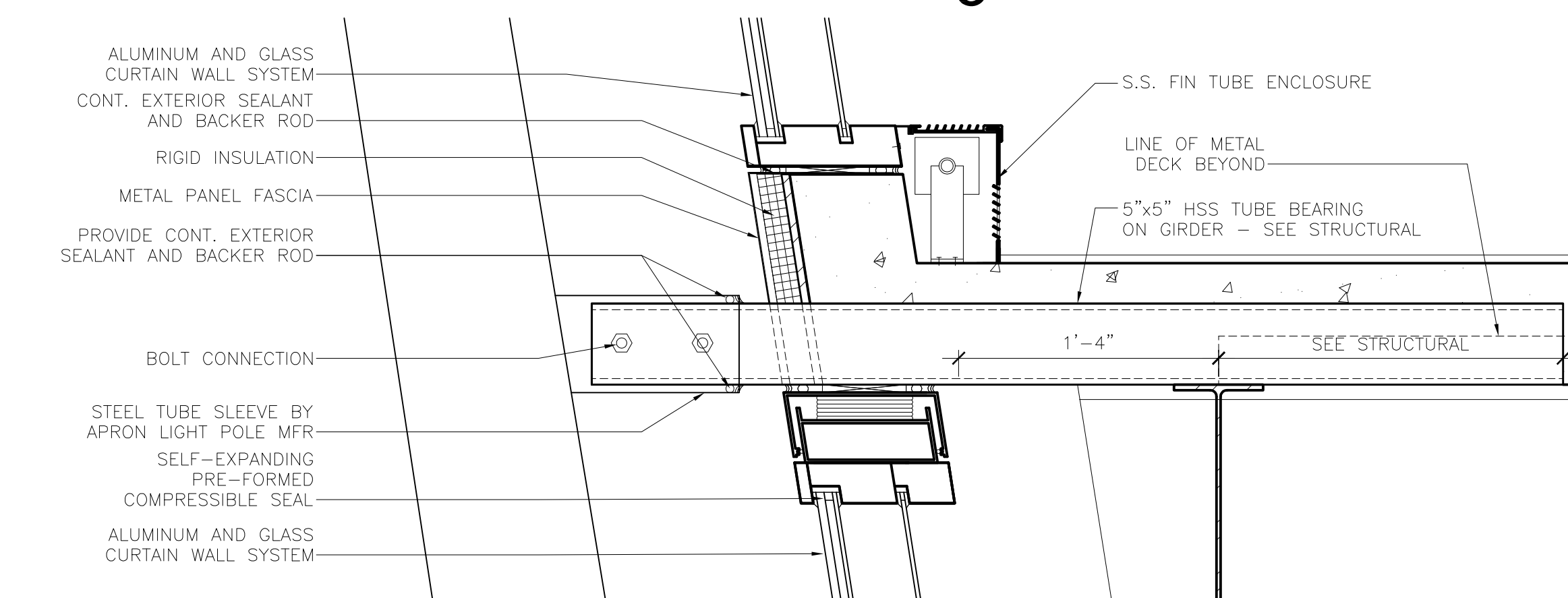

7 SECTION DETAIL @ APRON LIGHT POLE - THIRD FLOOR
1 1/2" = 1'-0"

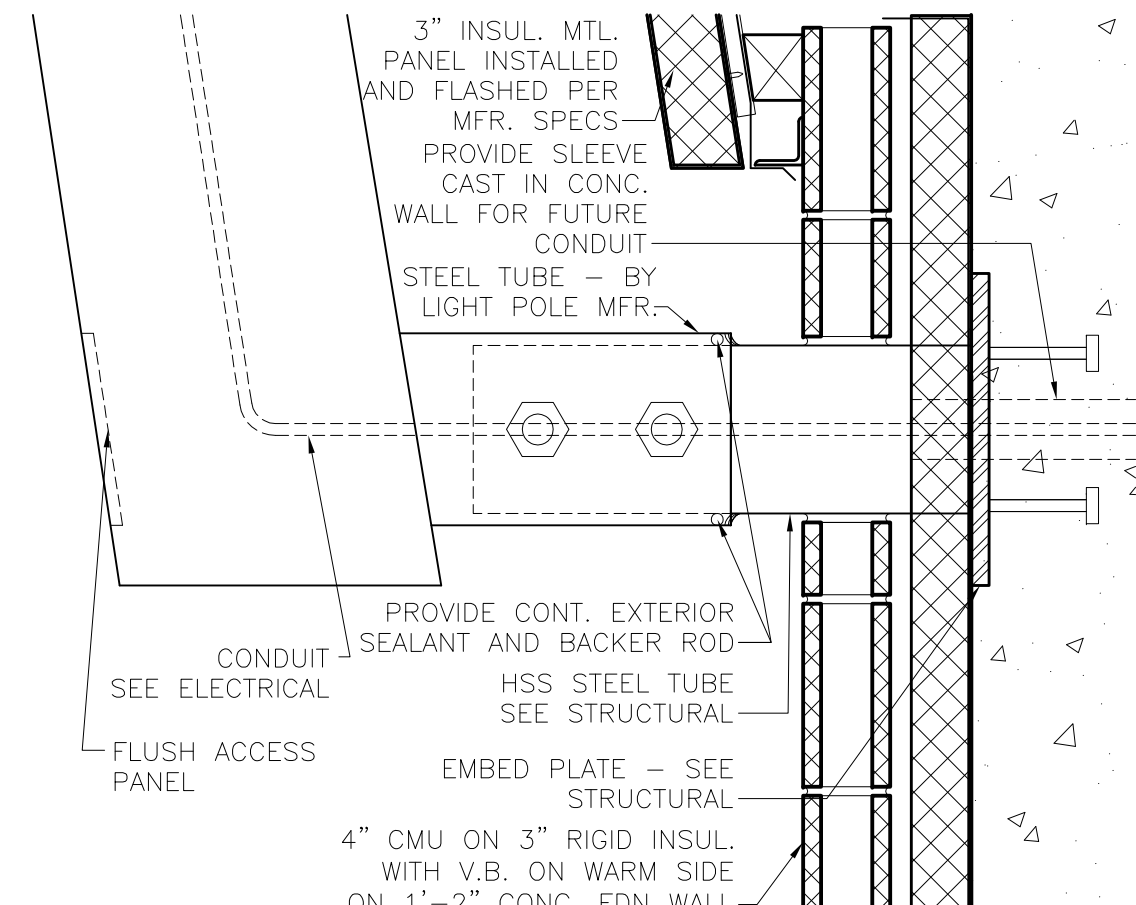

8 SECTION DETAIL @ APRON LIGHT POLE BASE CONNECTION
1 1/2" = 1'-0"

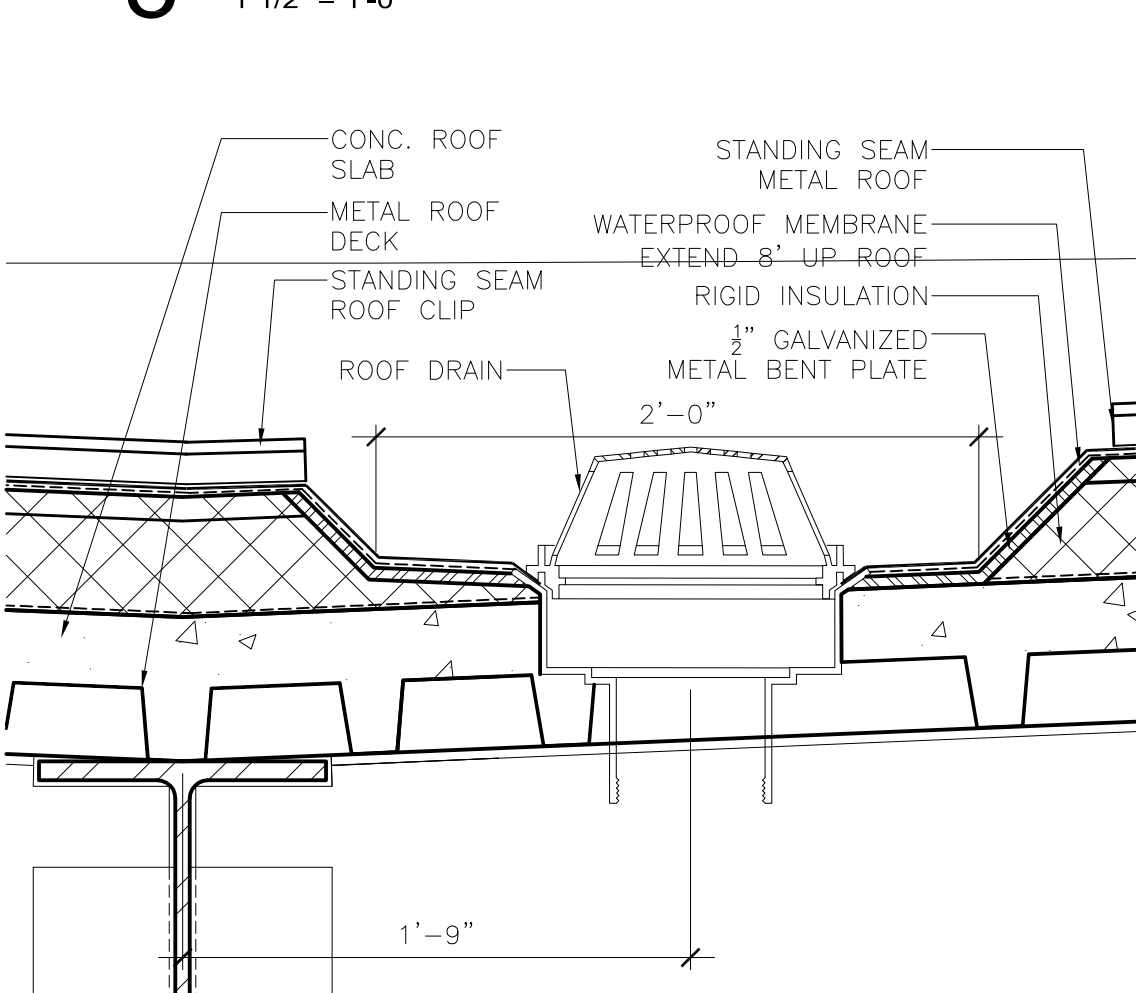

9 SECTION DETAIL @CURVED ROOF TRENCH DRAIN
1 1/2" = 1'-0"

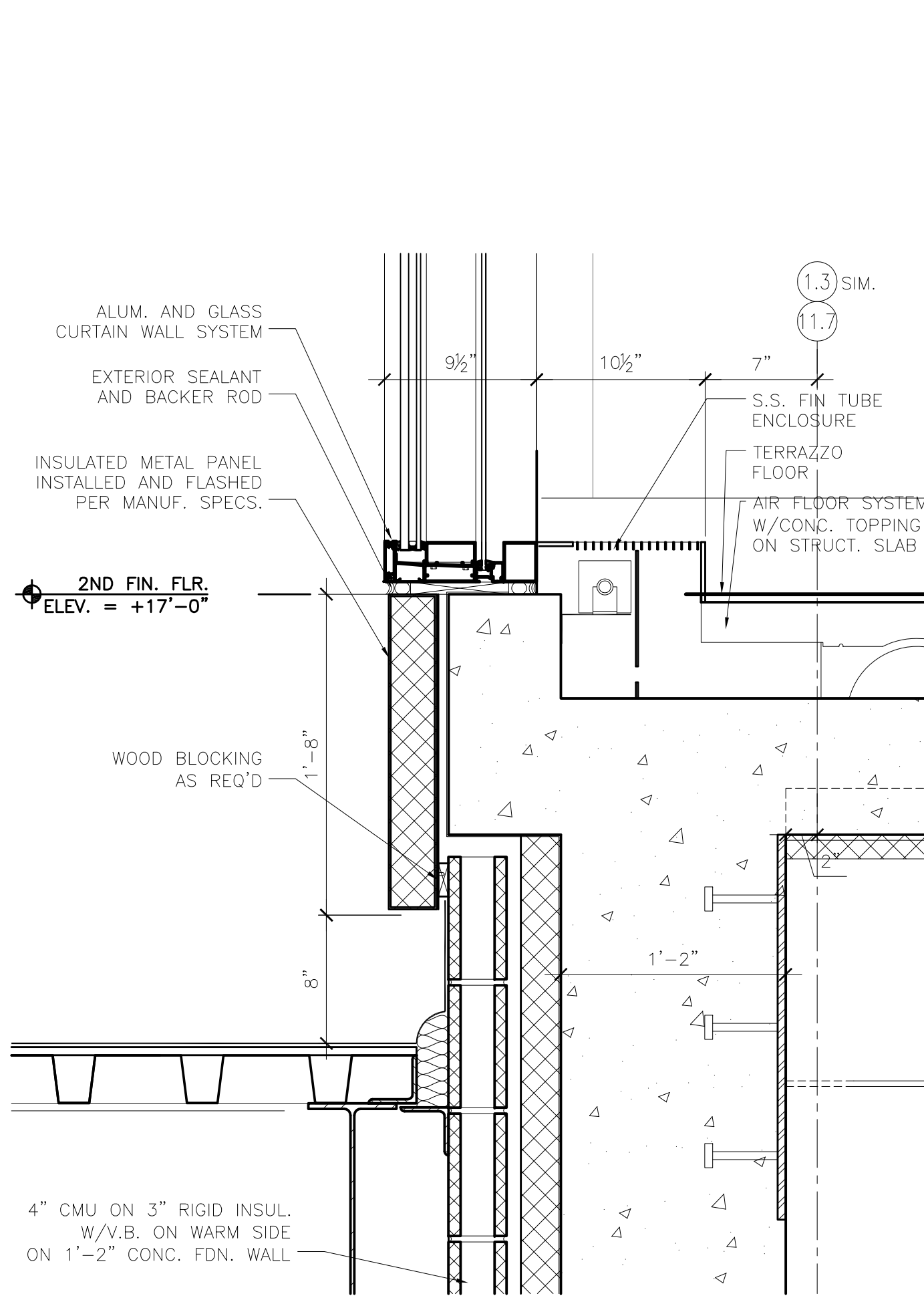

5 EXPANSION JOINT DETAIL @ TUG DRIVE & CONCOURSE
1 1/2" = 1'-0"

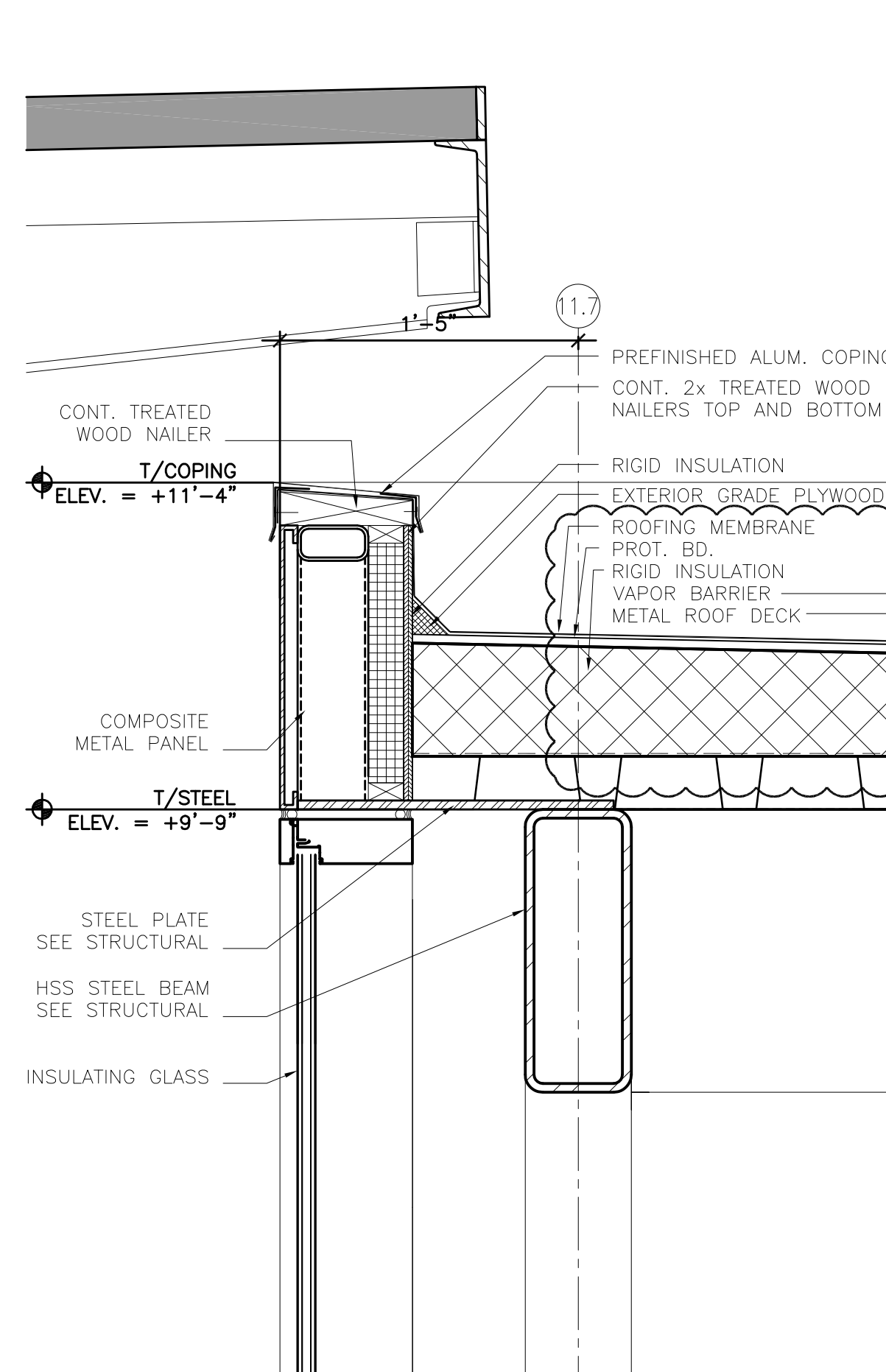

3 SECTION DETAIL @ VESTIBULE
1 1/2" = 1'-0"

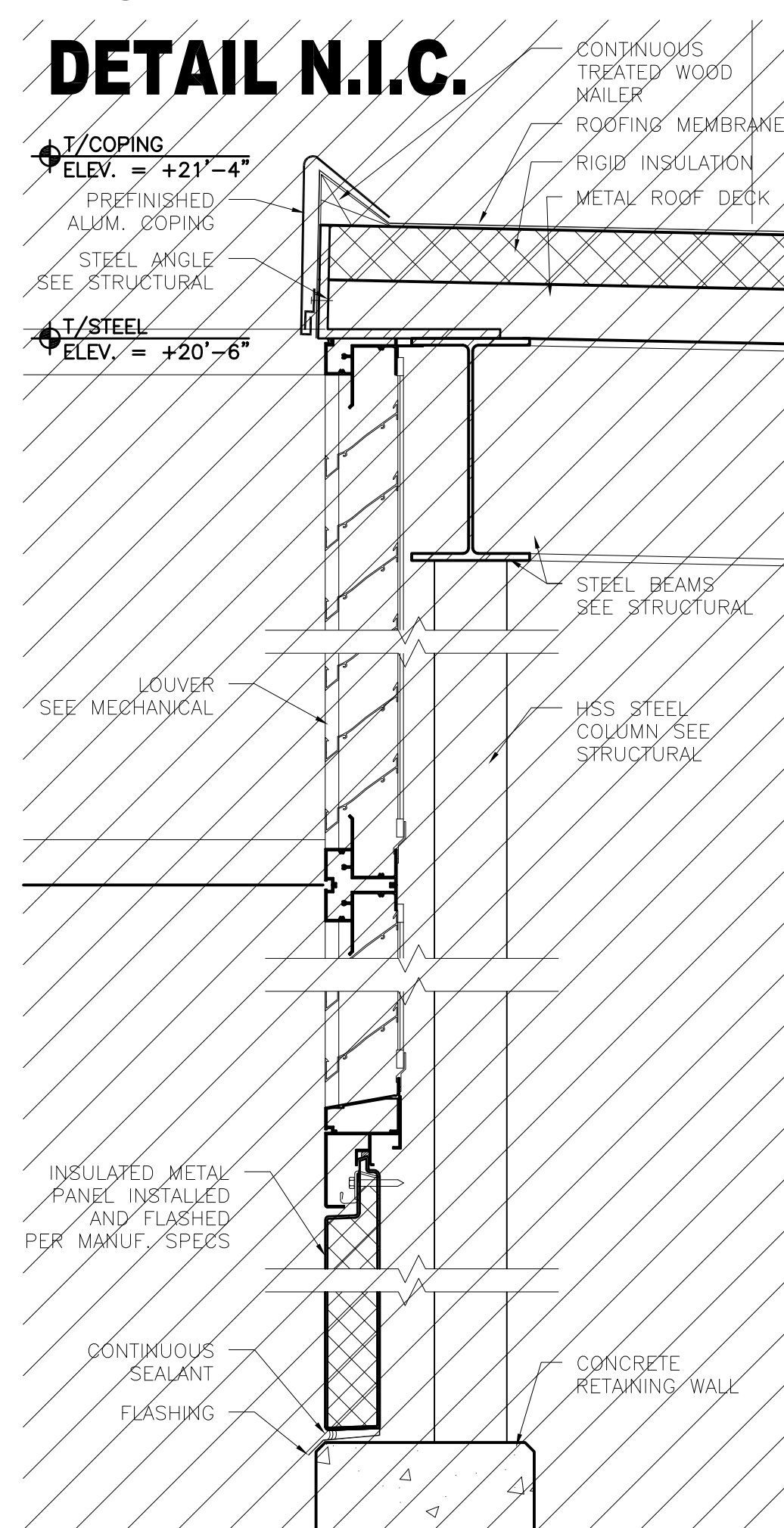

4 SECTION DETAIL @ TUG RAMP
1 1/2" = 1'-0"

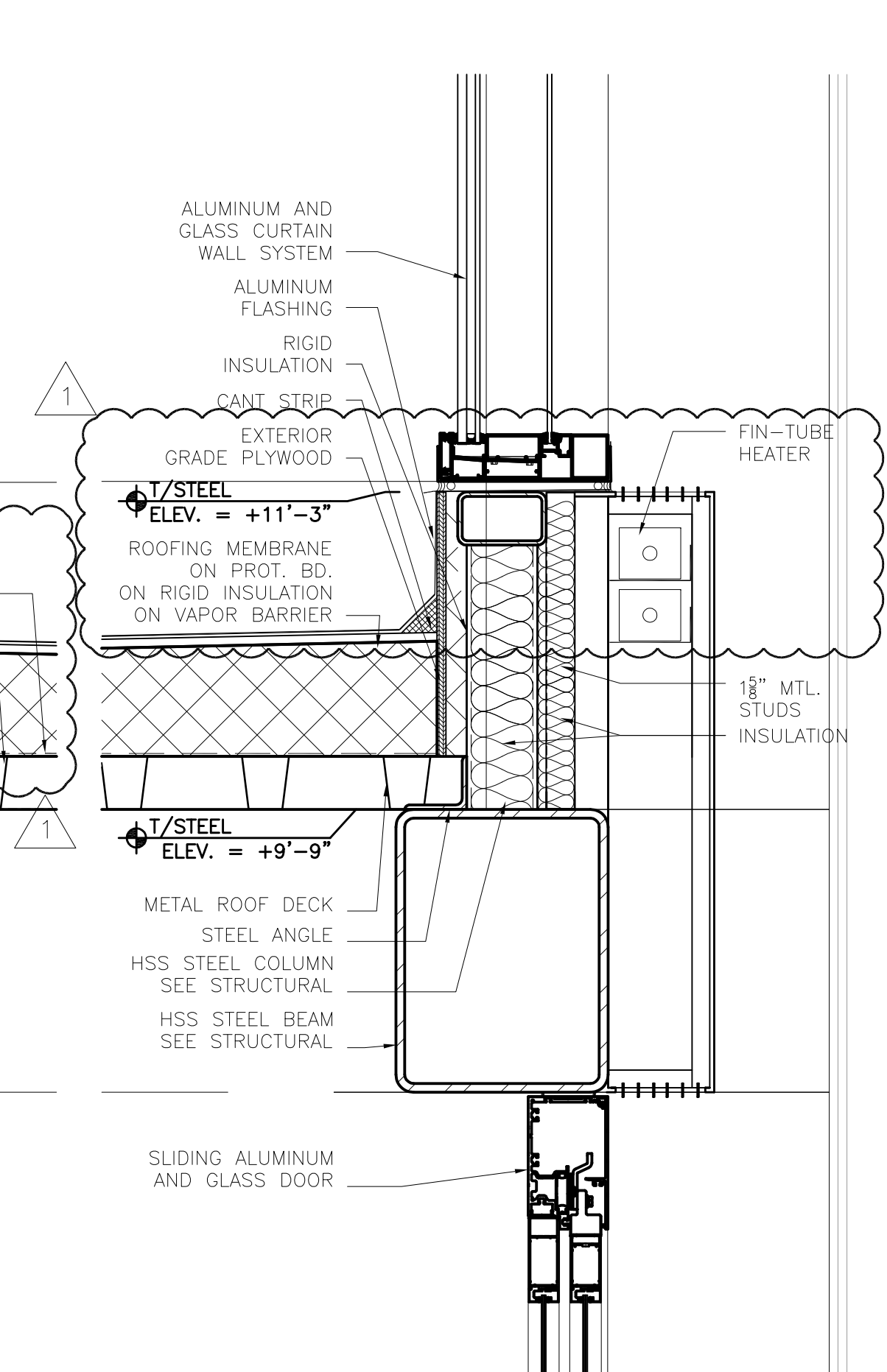

1 SECTION DETAIL @ VESTIBULE
1 1/2" = 1'-0"

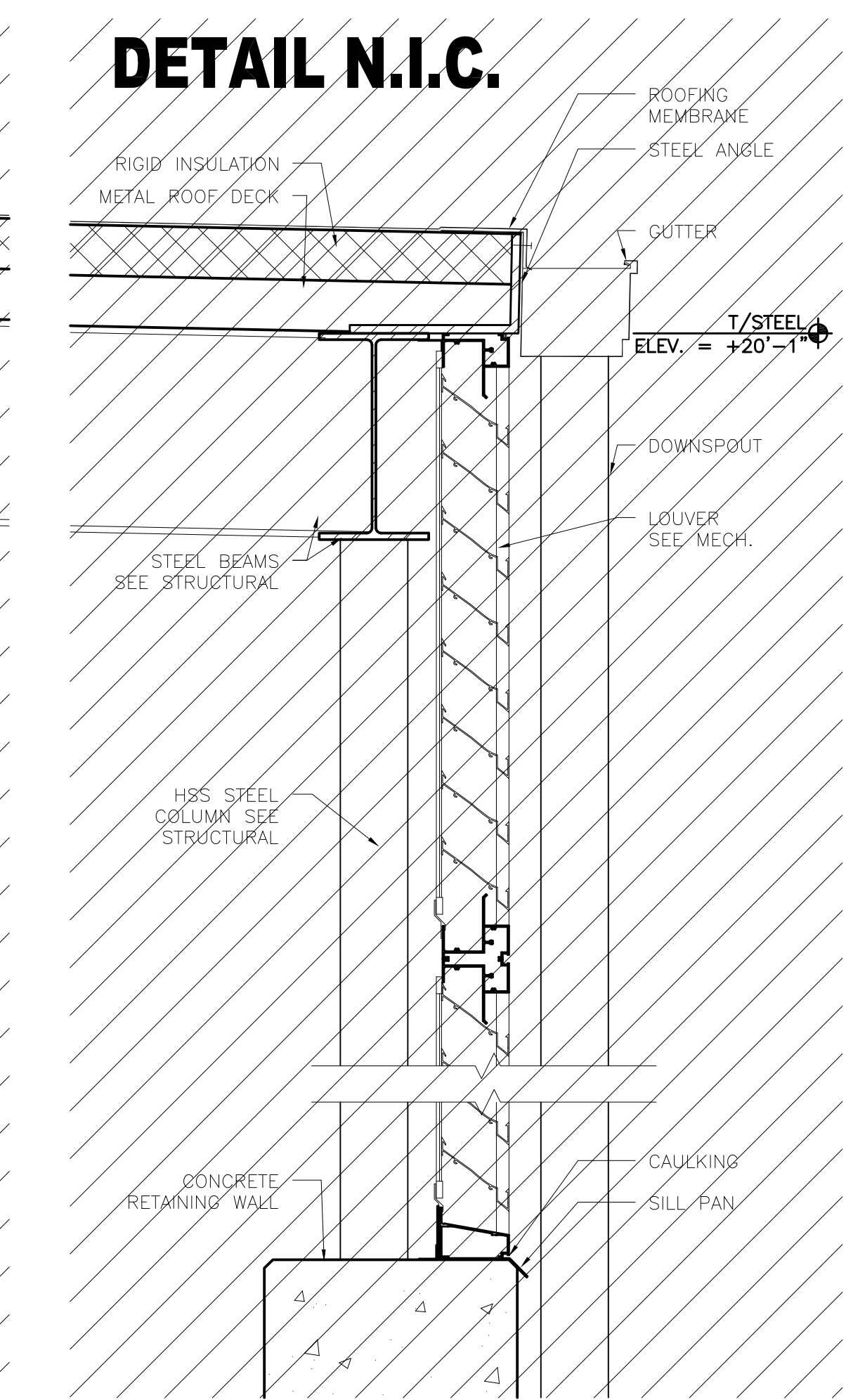

2 SECTION DETAIL @ TUG RAMP
1 1/2" = 1'-0"

REYNOLDS, SMITH AND HILLS, INC.
4525 Airport Approach Rd, Ste A
Duluth, Minnesota 55811
218-722-1227 Fax: 218-722-1052
www.rsandh.com

**DULUTH INTERNATIONAL AIRPORT
DULUTH, MN**

NEW PASSENGER TERMINAL

CONSULTANTS

Interior Architects:
SJA ARCHITECTS
11 E Superior Street Suite 340, Duluth MN 55802
TEL: (218) 724-8578 / FAX: (218) 724-8717

Structural Engineers:
MBJ CONSULTING ENG.
501 Lake Avenue South, Suite 300, Duluth MN 55802
TEL: (218) 722-1056 / FAX: (218) 722-9306

M/E/P/F/P Engineers:
COSENTINI ASSOCIATES INC.
1 South Wacker Drive, 37th Floor, Chicago IL 60606
TEL: (312) 201-7406 / FAX: (312) 201-0031

Baggage Handling Systems Consultants:
BNP ASSOCIATES INC.
101 East Ridge Office Park, Suite 103, Danbury CT 06810
TEL: (203) 792-3000 / FAX: (203) 792-4900

Landscaping Consultants:
APPOLD DESIGN
2432 East First Street, Duluth MN 55812
TEL: (218) 591-5079

ARCHITECTURAL CERTIFICATION
I hereby certify that the architectural plans, specifications or report was prepared by me or under my direct supervision and that I am a duly licensed Professional Architect under the laws of the State of Minnesota.

Print Name: Mark Ip

Signature:

Date: 06-03-10 Reg. No.: 46001

REVISIONS

NO.	DESCRIPTION	DATE
1	ADDENDUM 1	6.11.10

DATE ISSUED: 05-26-10
REVIEWED BY: SBS/TC
DRAWN BY: MKG/MI
DESIGNED BY: SBS/TC

AEP PROJECT NUMBER
213-1882-091
© 2010 REYNOLDS, SMITH AND HILLS INC.

SHEET TITLE
SECTION DETAILS

SHEET NUMBER
A520

**BID PACKAGE 1
ADDENDUM 1
NOT FOR CONSTRUCTION**

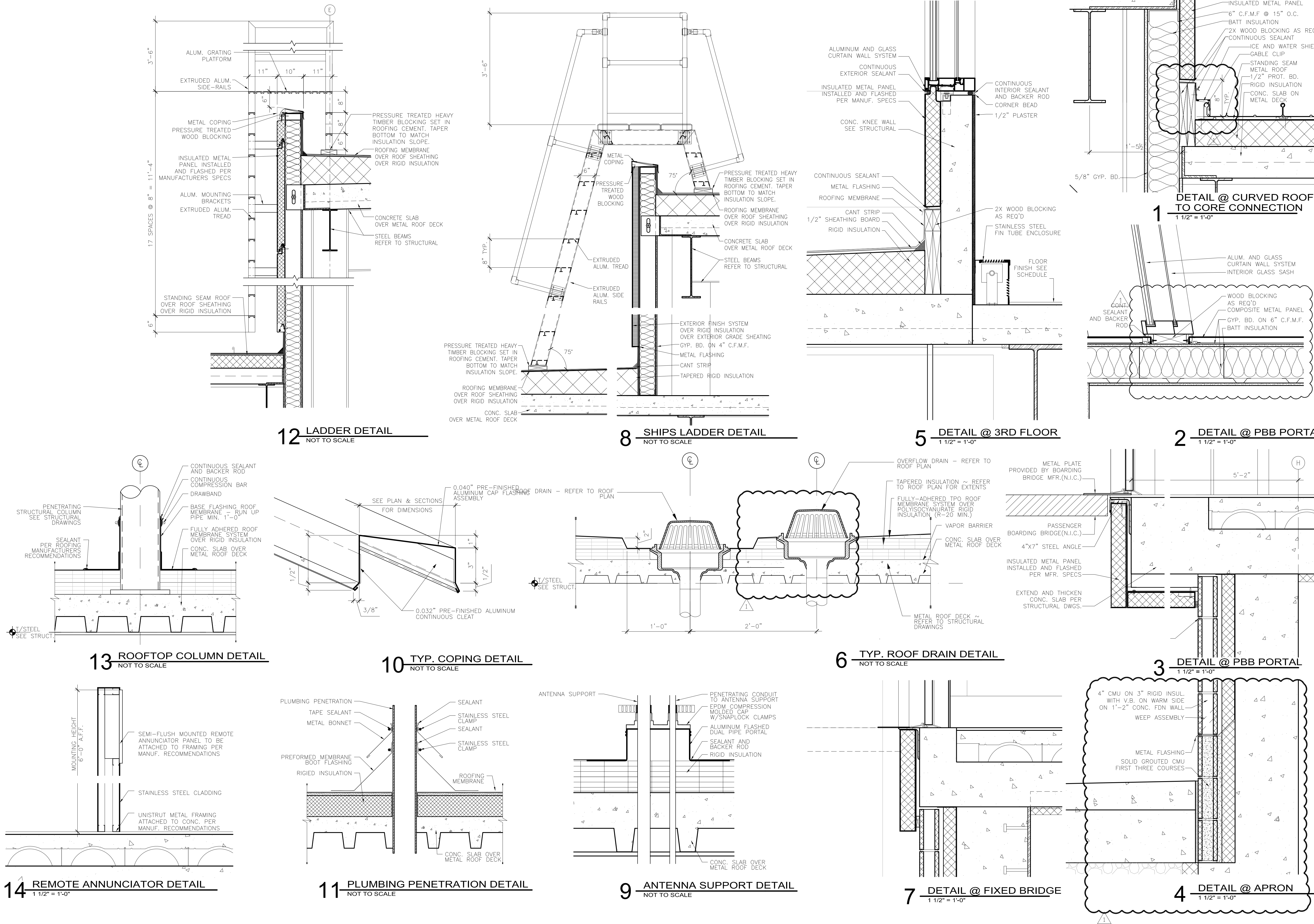

CONSULTANTS

Interior Architects:
SJA ARCHITECTS
11 E Superior Street Suite 340, Duluth MN 55802
TEL: (218) 724-8578 / FAX: (218) 724-8717

Structural Engineers:
MBJ CONSULTING ENG.
501 Lake Avenue South, Suite 300, Duluth MN 55802
TEL: (218) 722-1056 / FAX: (218) 722-9306

M/E/P/F Engineers:
COSENTINI ASSOCIATES INC.
1 South Wacker Drive, 37th Floor, Chicago IL 60606
TEL: (312) 201-7406 / FAX: (312) 201-0031

Baggage Handling Systems Consultants:
BNP ASSOCIATES INC.
101 East Ridge Office Park, Suite 103, Danbury CT 06810
TEL: (203) 792-3000 / FAX: (203) 792-4900

Landscaping Consultants:
APPOLD DESIGN
2432 East First Street, Duluth MN 55812
TEL: (218) 591-5079

ARCHITECTURAL CERTIFICATION
I hereby certify that the architectural plans, specifications or report was prepared by me or under my direct supervision and that I am a duly licensed Professional Architect under the laws of the State of Minnesota
Name: Mark Ip

Signature:
Date: 06-03-10 Reg. No: 46001

REVISIONS		
NO.	DESCRIPTION	DATE

DATE ISSUED: 05-26-10
REVIEWED BY: TC/SBS
DRAWN BY: MG/MI
DESIGNED BY: TC/SBS
AEP PROJECT NUMBER
213-1882-091
© 2010 REYNOLDS, SMITH AND HILLS INC.

**SHEET TITLE
SECTION
DETAILS**

SHEET NUMBER

A521

**BID PACKAGE 1
ADDENDUM 1
NOT FOR CONSTRUCTION**

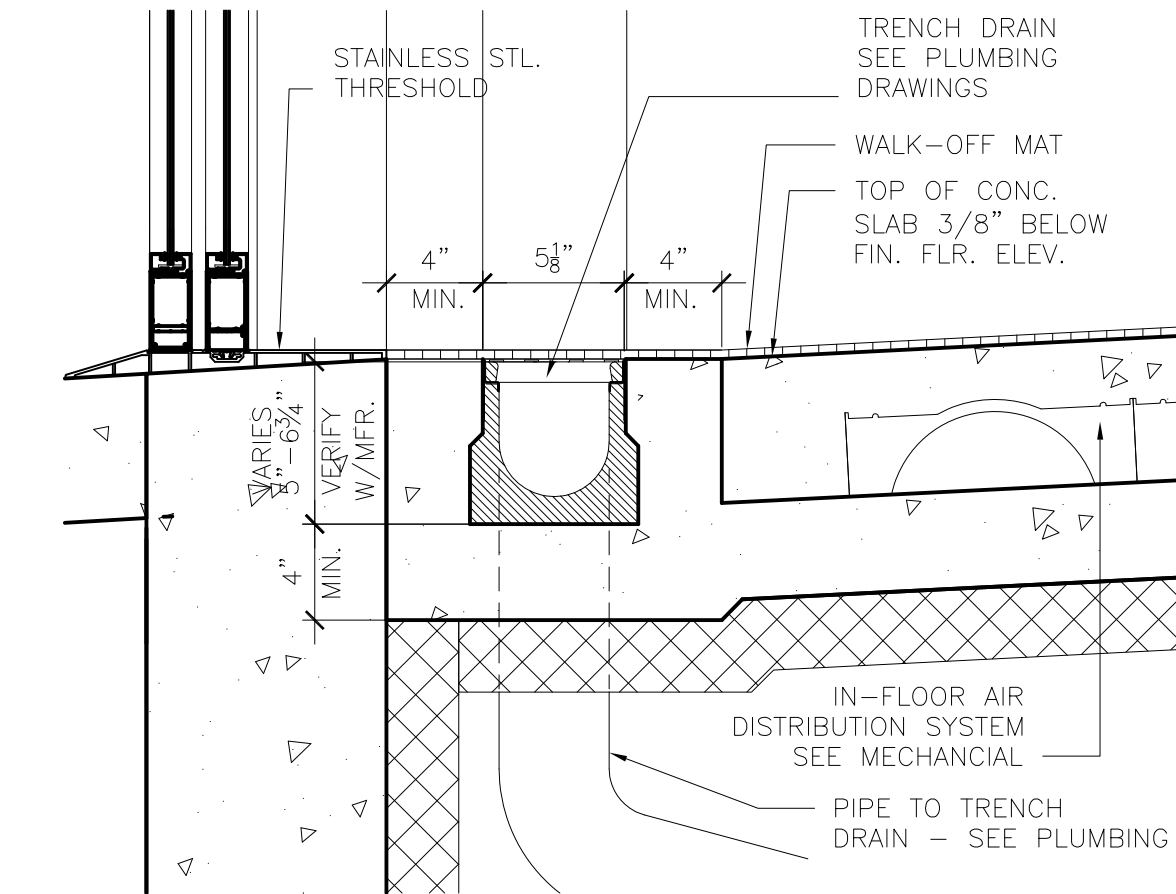

1 DETAIL @ VESTIBULE TRENCH DRAIN
1 1/2" = 1'-0"

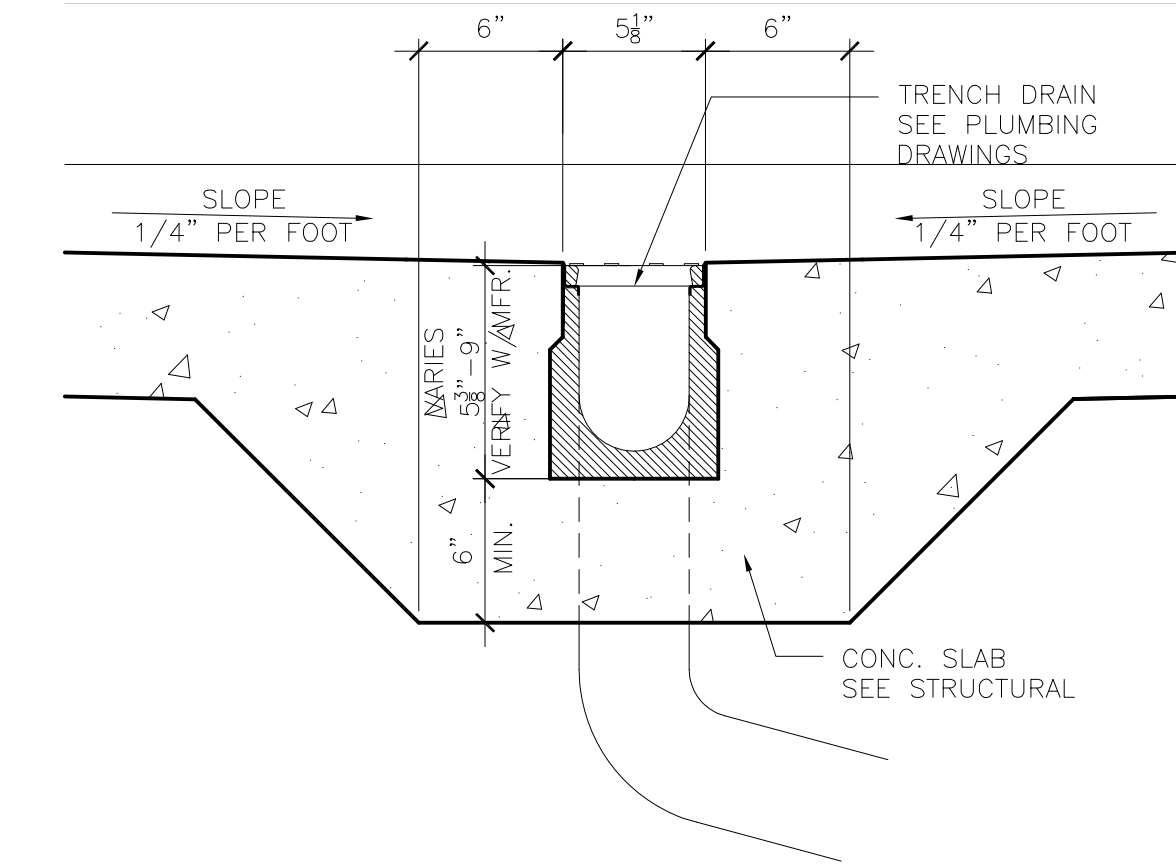

2 DETAIL @ TUG TUNNEL TRENCH DRAIN
1 1/2" = 1'-0"

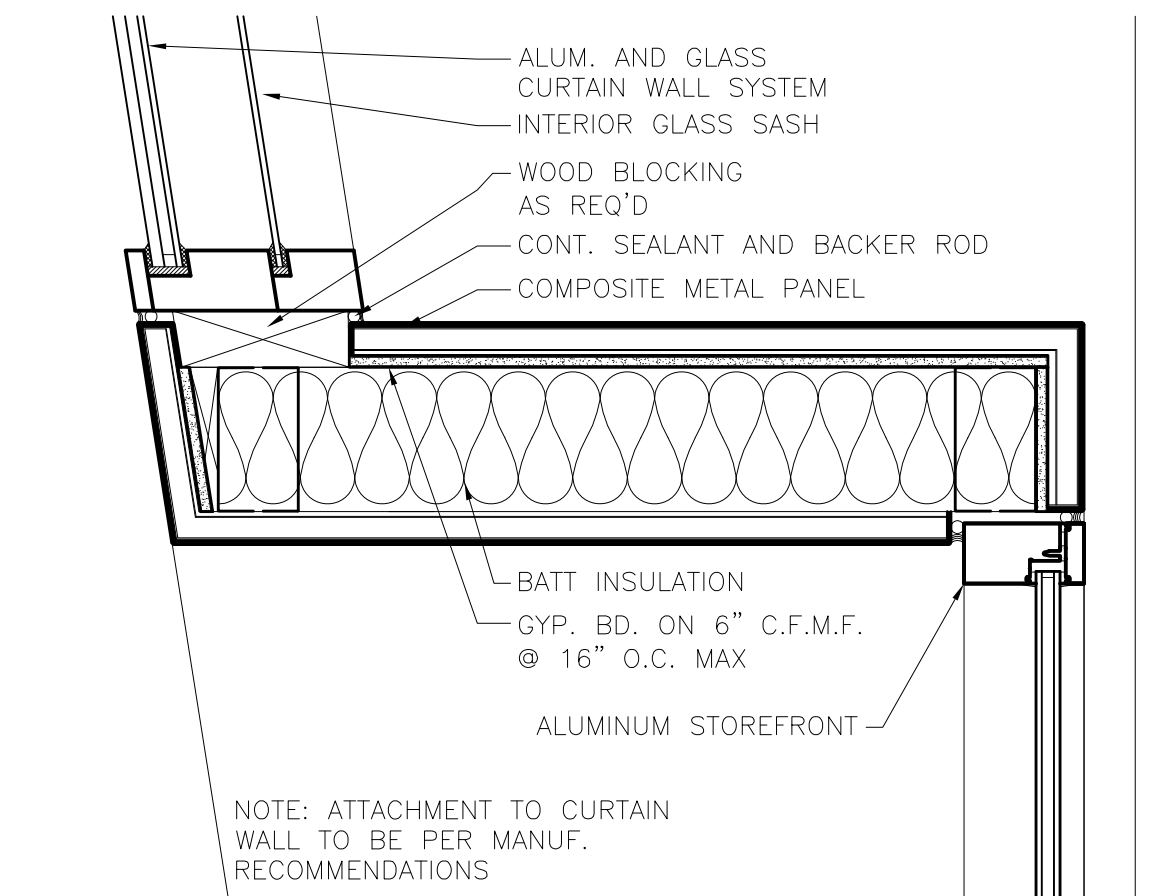

3 DETAIL @ DOOR PORTAL
1 1/2" = 1'-0"

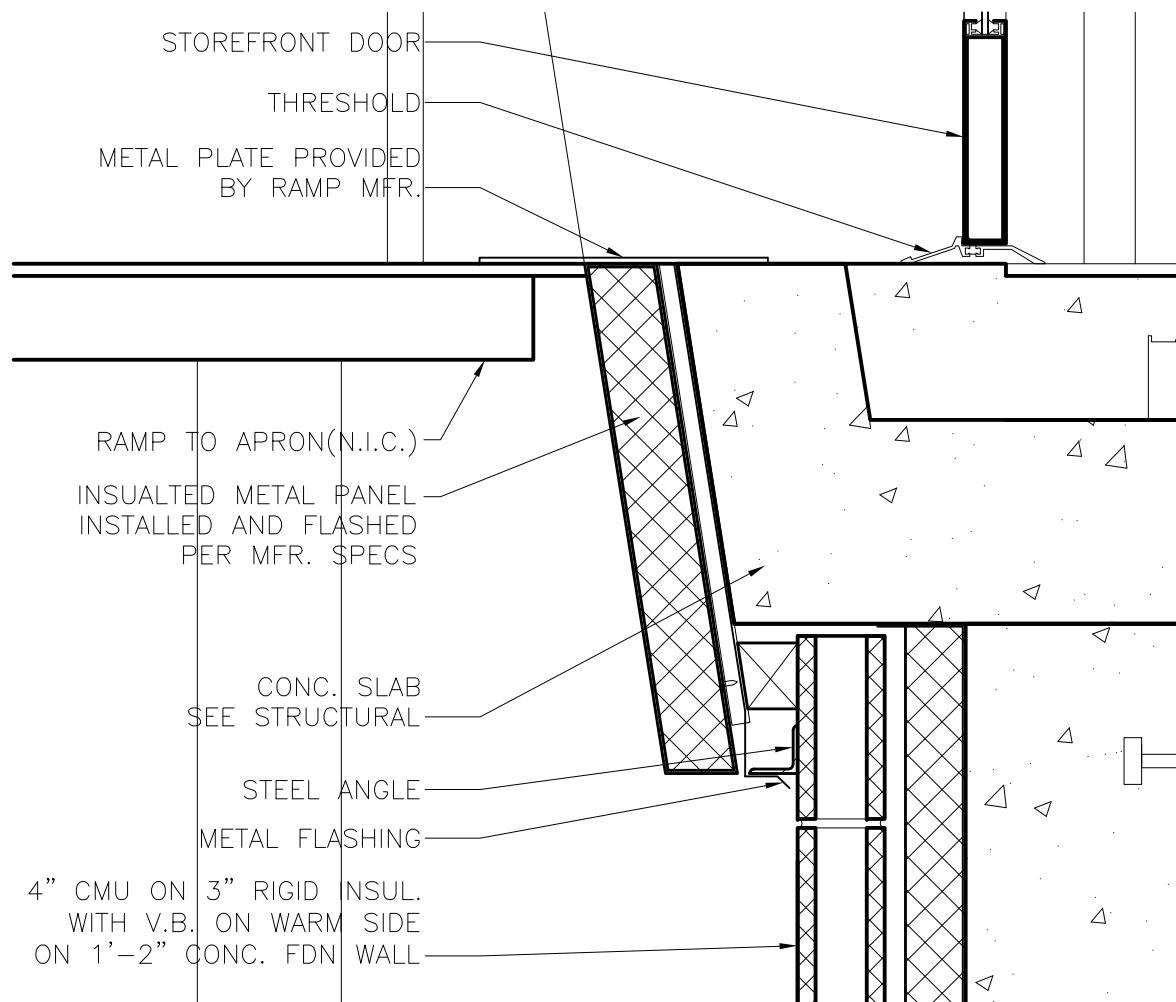

4 DETAIL @ DOOR PORTAL
1 1/2" = 1'-0"

RS&H
IMPROVING YOUR WORLD

Reynolds, Smith and Hills, Inc.
4525 Airport Approach Rd, Ste A
Duluth, Minnesota 55811
218-722-1227 Fax: 218-722-1052
www.rsandh.com

**DULUTH AIRPORT
AUTHORITY**

**DULUTH
INTERNATIONAL
AIRPORT
DULUTH, MN**

**NEW PASSENGER
TERMINAL**

CONSULTANTS

Interior Architects:
SJA ARCHITECTS
11 E Superior Street Suite 340, Duluth MN 55802
TEL: (218) 724-8578 / FAX: (218) 724-8717

Structural Engineers:
MBJ CONSULTING ENG.
501 Lake Avenue South, Suite 300, Duluth MN 55802
TEL: (218) 722-1056 / FAX: (218) 722-9306

M/E/P/F/P Engineers:
COSENTINI ASSOCIATES INC.
1 South Wacker Drive, 37th Floor, Chicago IL 60606
TEL: (312) 201-7406 / FAX: (312) 201-0031

Baggage Handling Systems Consultants:
BNP ASSOCIATES INC.
101 East Ridge Office Park, Suite 103, Danbury CT 06810
TEL: (203) 792-3000 / FAX: (203) 792-4900

Landscaping Consultants:
APPOLD DESIGN
2432 East First Street, Duluth MN 55812
TEL: (218) 591-5079

ARCHITECTURAL CERTIFICATION
I hereby certify that the architectural plans, specifications or report was prepared by me or under my direct supervision and that I am a duly licensed Professional Architect under the laws of the State of Minnesota

Name: Mark Ip

Signature:

Date: 06-03-10 Reg. No: 46001

REVISIONS

NO.	DESCRIPTION	DATE

DATE ISSUED: 05-26-10
REVIEWED BY: TC/SBS
DRAWN BY: MG/MI
DESIGNED BY: TC/SBS

AEP PROJECT NUMBER
213-1882-091
© 2010 REYNOLDS, SMITH AND HILLS INC.

SHEET TITLE

**SECTION
DETAILS**

SHEET NUMBER

A522

**BID PACKAGE 1
ADDENDUM 1
NOT FOR CONSTRUCTION**

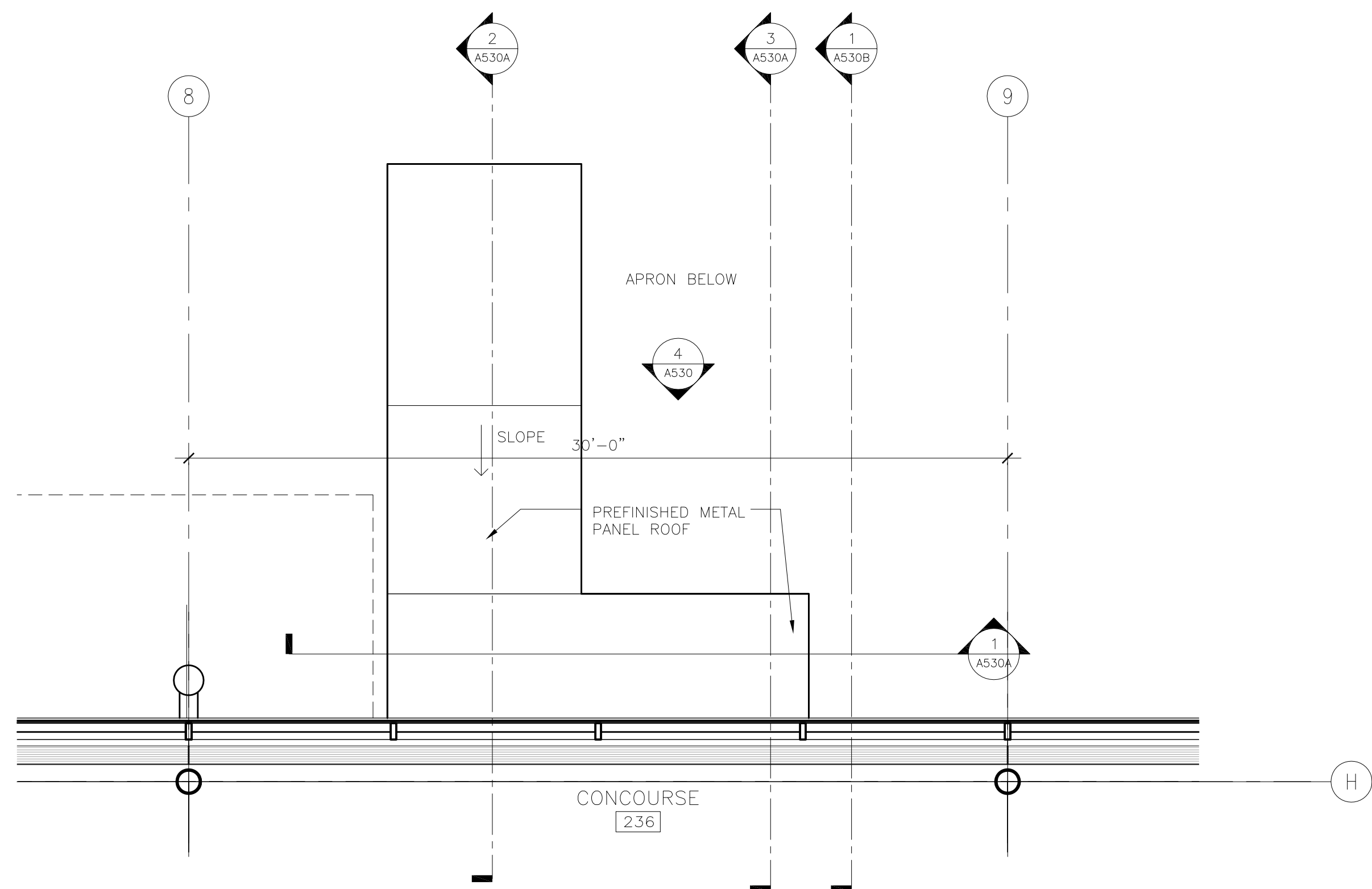

3 SECOND LEVEL PARTIAL FLOOR PLAN AND STAIR ROOF PLAN
1/4" = 1'-0"

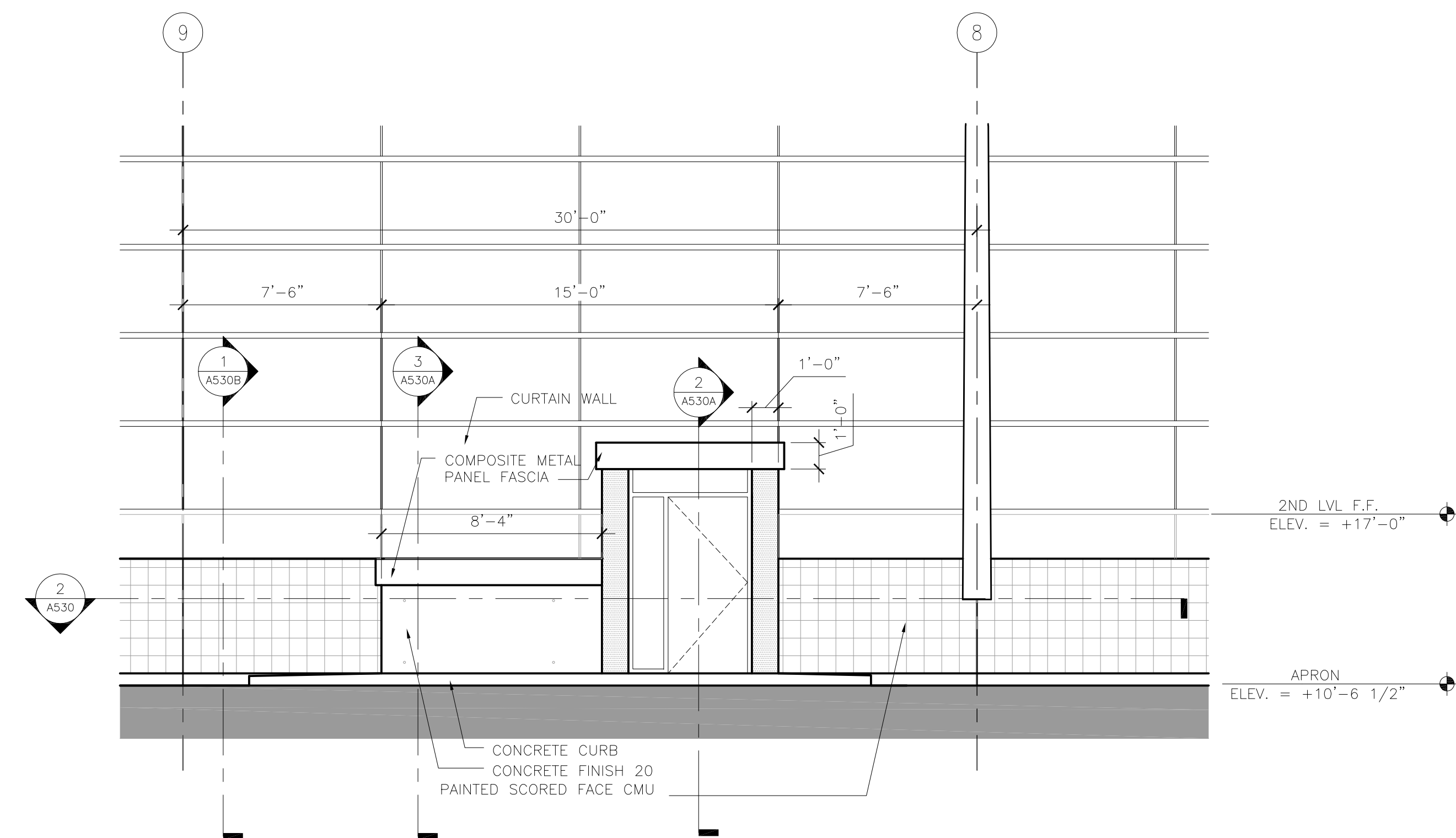

4 PARTIAL NORTH ELEVATION
1/4" = 1'-0"

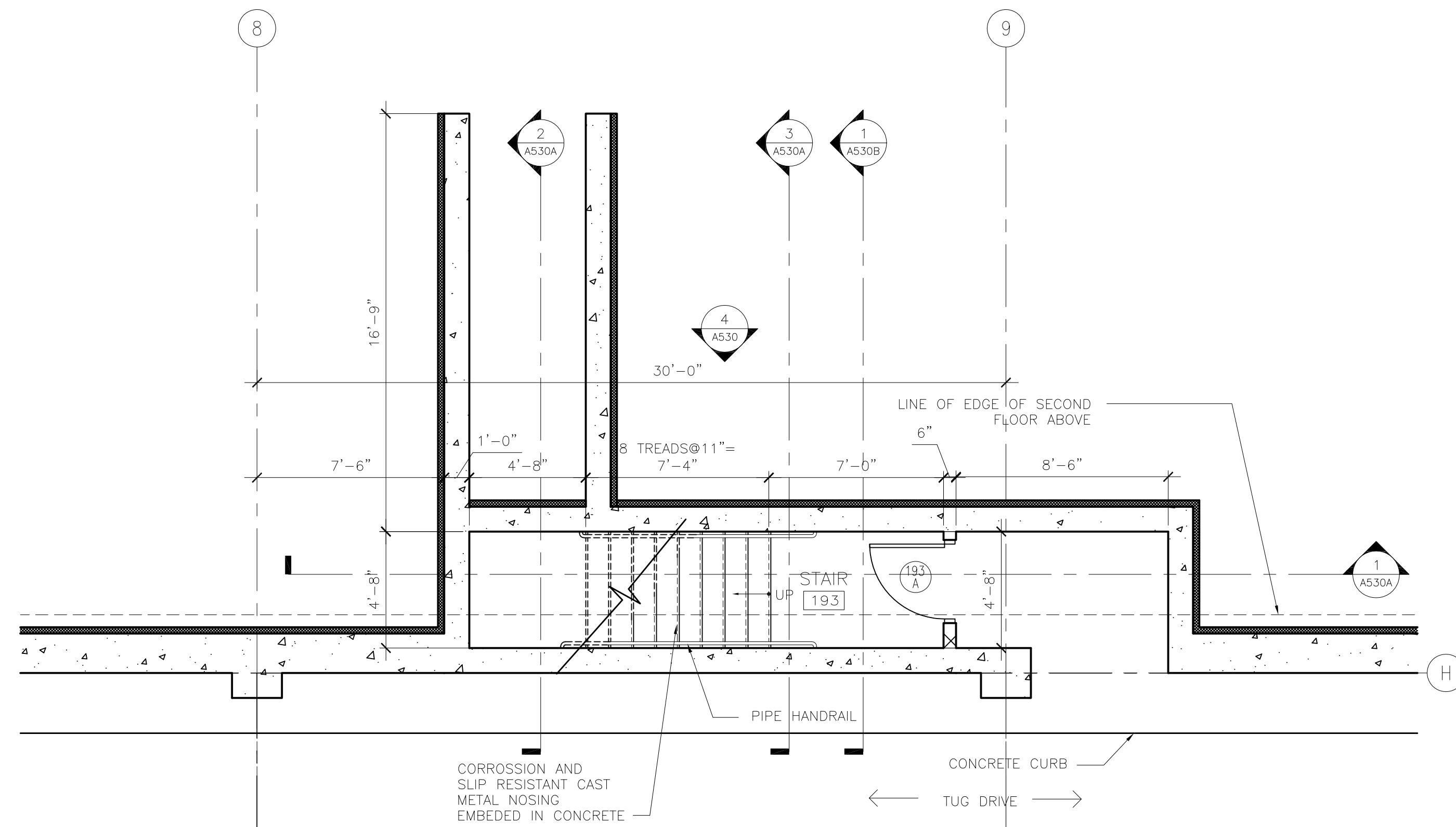

1 STAIR PLAN @ FIRST LEVEL
1/4" = 1'-0"

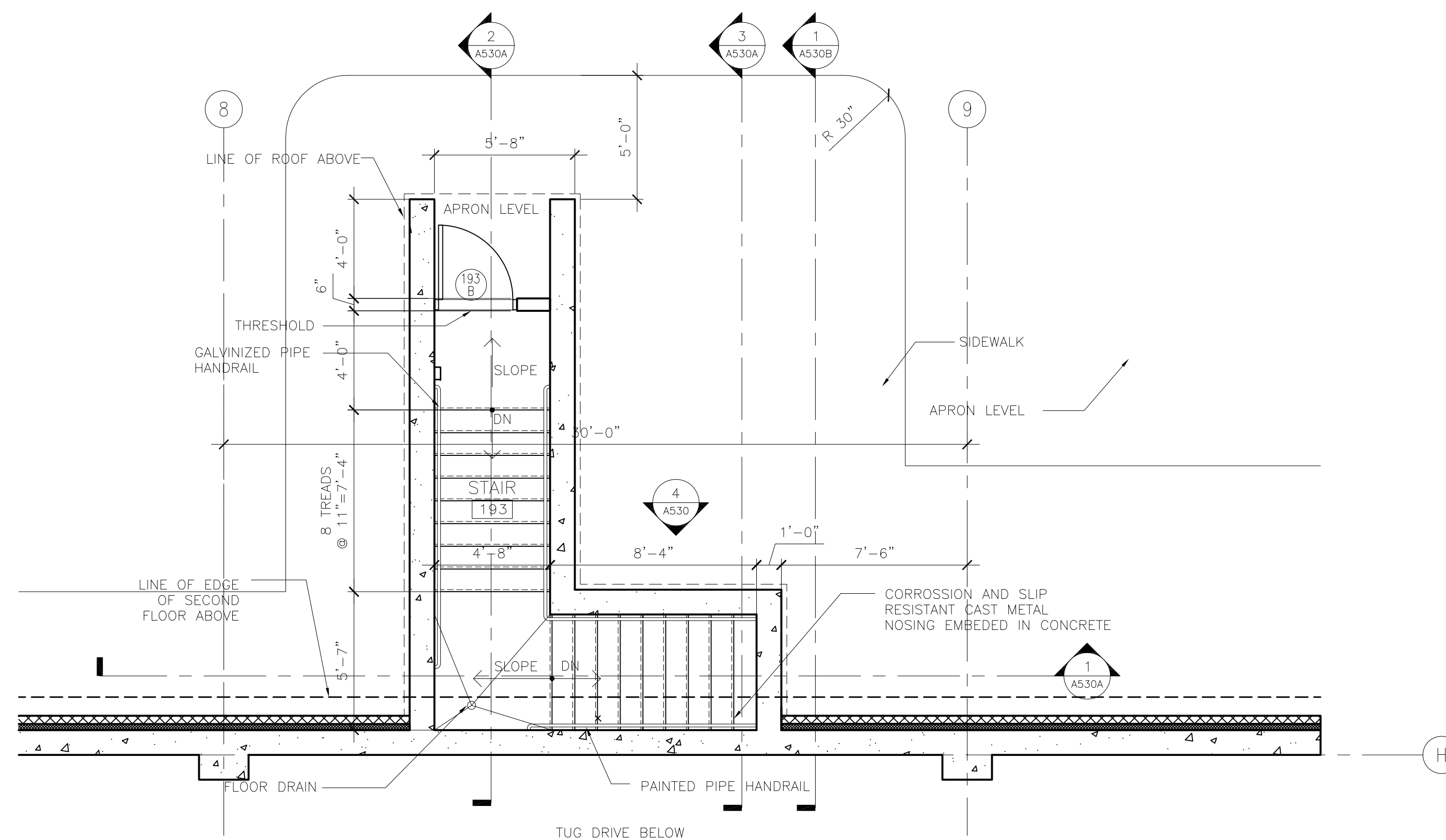

2 STAIR PLAN @ APRON LEVEL
1/4" = 1'-0"

CONSULTANTS

Interior Architects:
SJA ARCHITECTS
11 E Superior Street Suite 340, Duluth MN 55802
TEL: (218) 724-8578 / FAX: (218) 724-8717

Structural Engineers:
MBJ CONSULTING ENG.
501 Lake Avenue South, Suite 300, Duluth MN 55802
TEL: (218) 722-1056 / FAX: (218) 722-9306

M/E/P/F Engineers:
COSENTINI ASSOCIATES INC.
1 South Wacker Drive, 37th Floor, Chicago IL 60606
TEL: (312) 201-7406 / FAX: (312) 201-0031

Baggage Handling Systems Consultants:
BNP ASSOCIATES INC.
101 East Ridge Office Park, Suite 103, Danbury CT 06810
TEL: (203) 792-3000 / FAX: (203) 792-4900

Landscaping Consultants:
APPOLD DESIGN
2432 East First Street, Duluth MN 55812
TEL: (218) 591-5079

ARCHITECTURAL CERTIFICATION
I hereby certify that the architectural plans, specifications or report was prepared by me or under my direct supervision and that I am a duly licensed Professional Architect under the laws of the State of Minnesota.

Print Name: Mark Ip

Signature:

Date: 06-03-10 Reg. No.: 46001

REVISIONS

NO.	DESCRIPTION	DATE
1	ADDENDUM 1	6.11.10

DATE ISSUED: 05-26-10

REVIEWED BY: TC

DRAWN BY: MK

DESIGNED BY: SBS

AEP PROJECT NUMBER

213-1882-091

© 2010 REYNOLDS, SMITH AND HILLS, INC.

SHEET TITLE

**EXTERIOR SYSTEMS
VERTICAL
CIRCULATION**

SHEET NUMBER

A530

**BID PACKAGE 1
ADDENDUM 1
NOT FOR CONSTRUCTION**

CONSULTANTS

Interior Architects:
SJA ARCHITECTS
11 E Superior Street Suite 340, Duluth MN 55802
TEL: (218) 724-8578 / FAX: (218) 724-8717

Structural Engineers:
MBJ CONSULTING ENG.
501 Lake Avenue South, Suite 300, Duluth MN 55802
TEL: (218) 722-1056 / FAX: (218) 722-9306

M/E/P/F Engineers:
COSENTINI ASSOCIATES INC.
1 South Wacker Drive, 37th Floor, Chicago IL 60606
TEL: (312) 201-7406 / FAX: (312) 201-0031

Baggage Handling Systems Consultants:
BNP ASSOCIATES INC.
101 East Ridge Office Park, Suite 103, Danbury CT 06810
TEL: (203) 792-3000 / FAX: (203) 792-4900

Landscaping Consultants:
APPOLD DESIGN
2432 East First Street, Duluth MN 55812
TEL: (218) 591-5079

ARCHITECTURAL CERTIFICATION
I hereby certify that the architectural plans, specifications or report was prepared by me or under my direct supervision and that I am a duly licensed Professional Architect under the laws of the State of Minnesota.

Print Name: Mark Ip

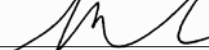
Signature: 

Date: 06-03-10 Reg. No.: 46001

REVISIONS

NO.	DESCRIPTION	DATE
1	ADDENDUM 1	6.11.10

DATE ISSUED: 05-26-10
REVIEWED BY: TC
DRAWN BY: MK
DESIGNED BY: SBS

AEP PROJECT NUMBER
213-1882-091
© 2010 REYNOLDS, SMITH AND HILLS, INC.

SHEET TITLE
**EXTERIOR SYSTEMS
VERTICAL
CIRCULATION**

SHEET NUMBER

A530A

**BID PACKAGE 1
ADDENDUM 1
NOT FOR CONSTRUCTION**

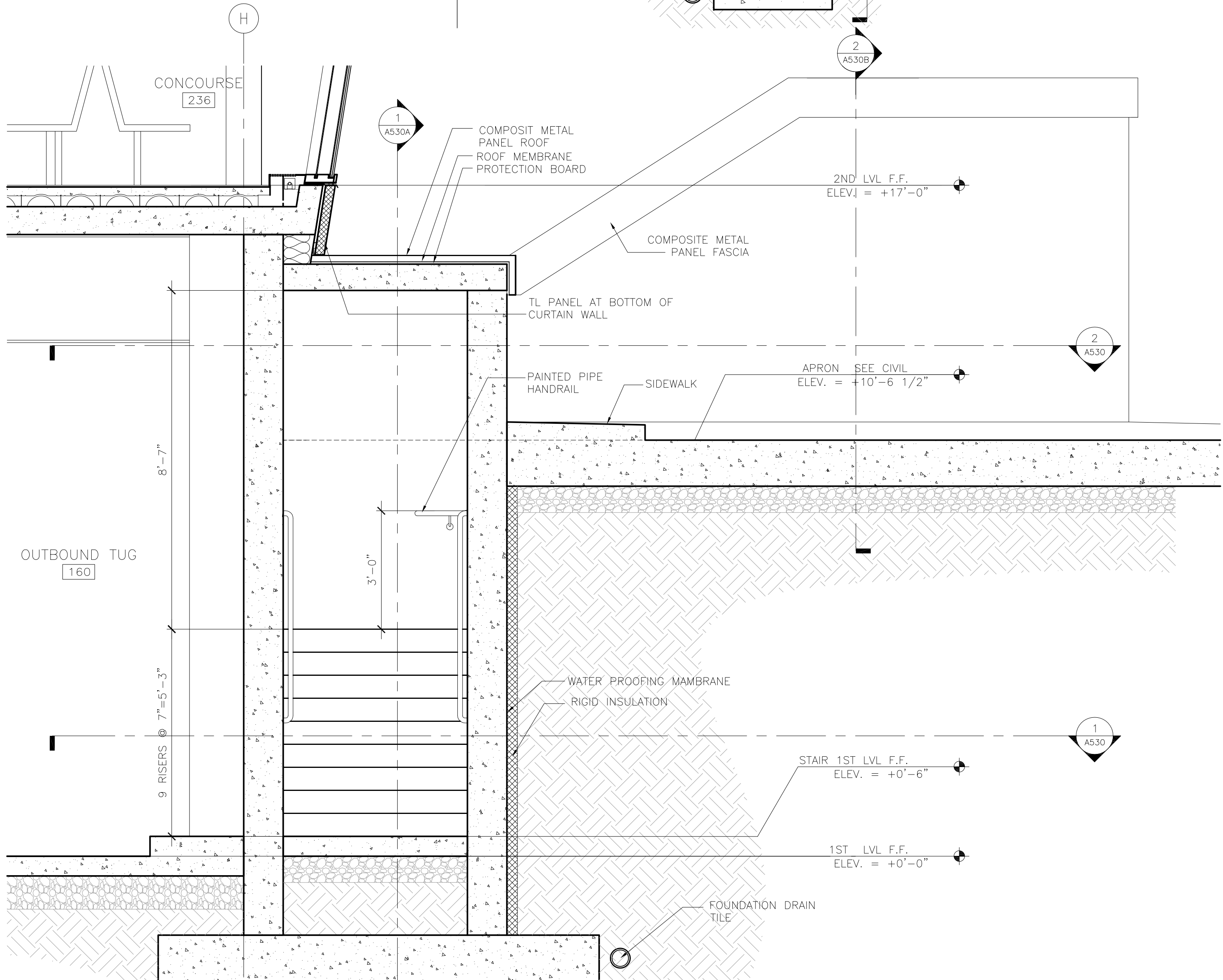
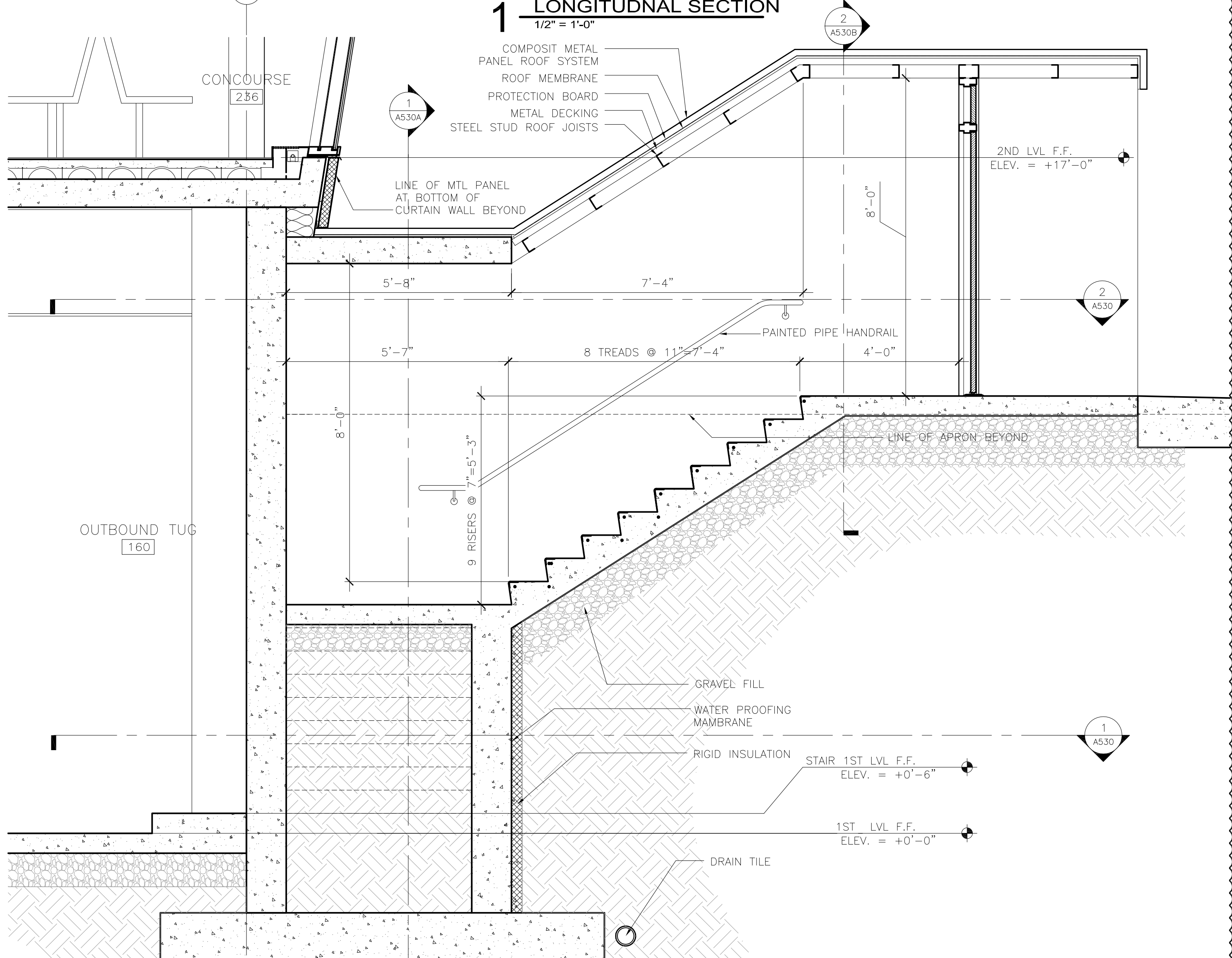
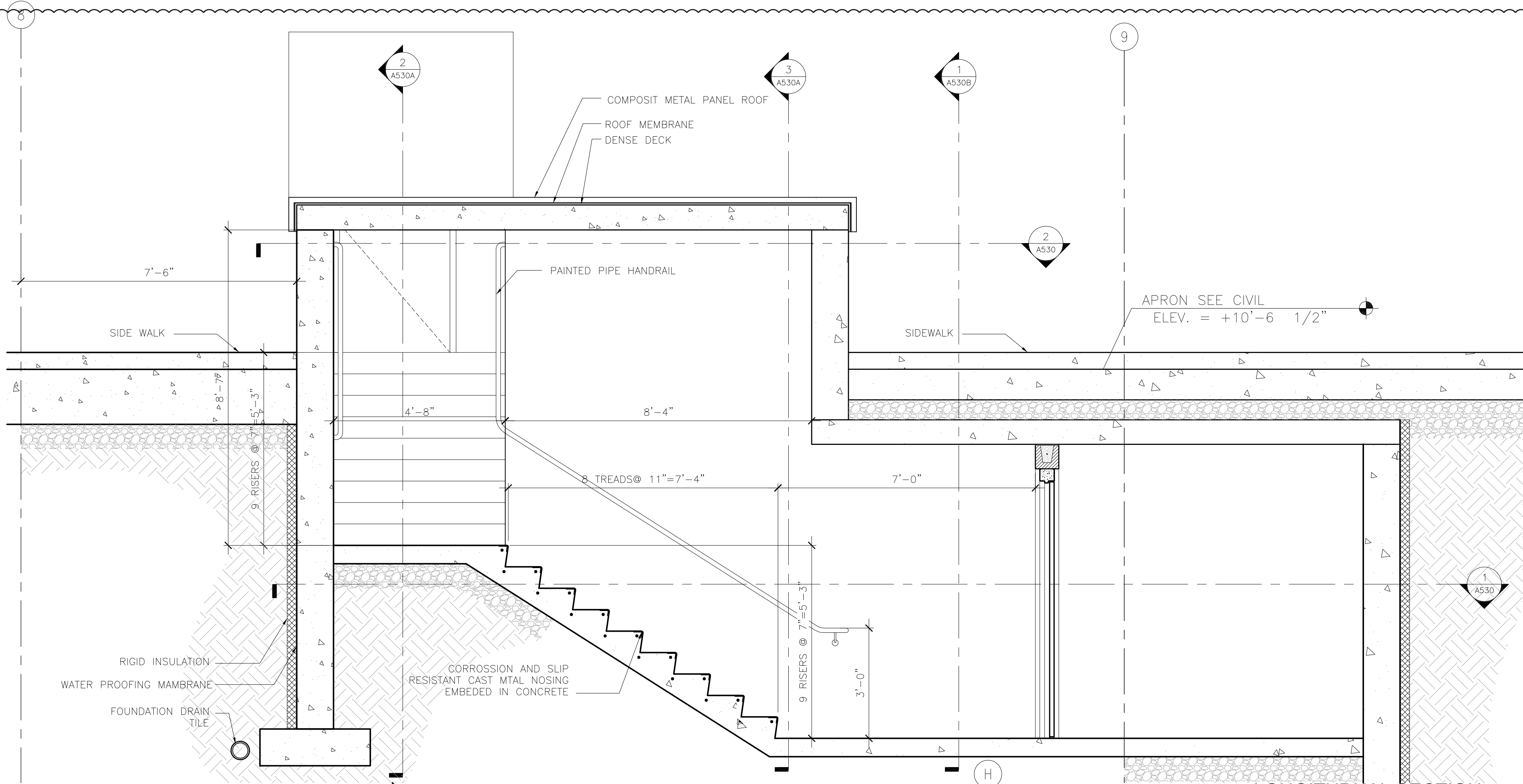

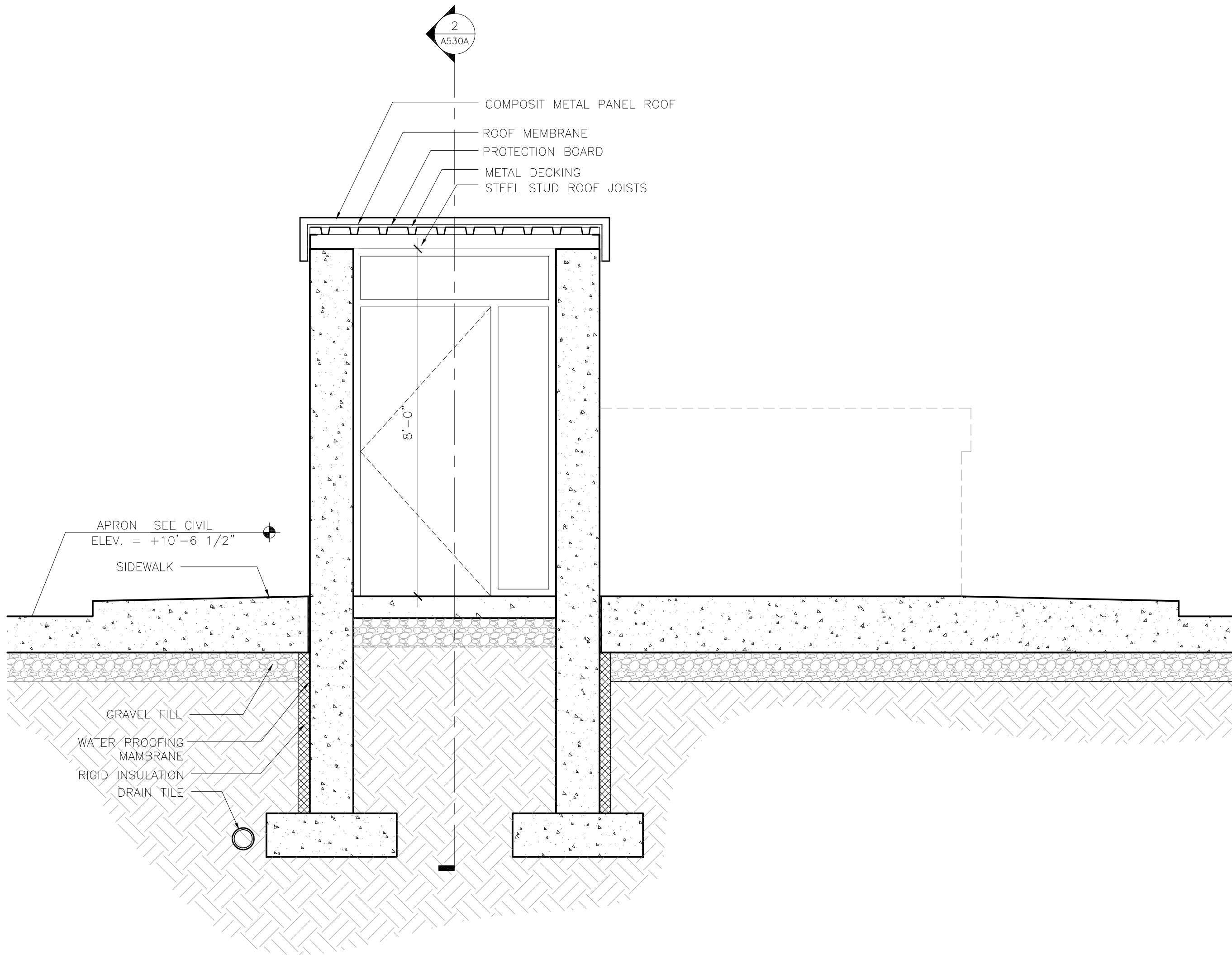

2 LONGITUDNAL SECTION
1/2" = 1'-0"

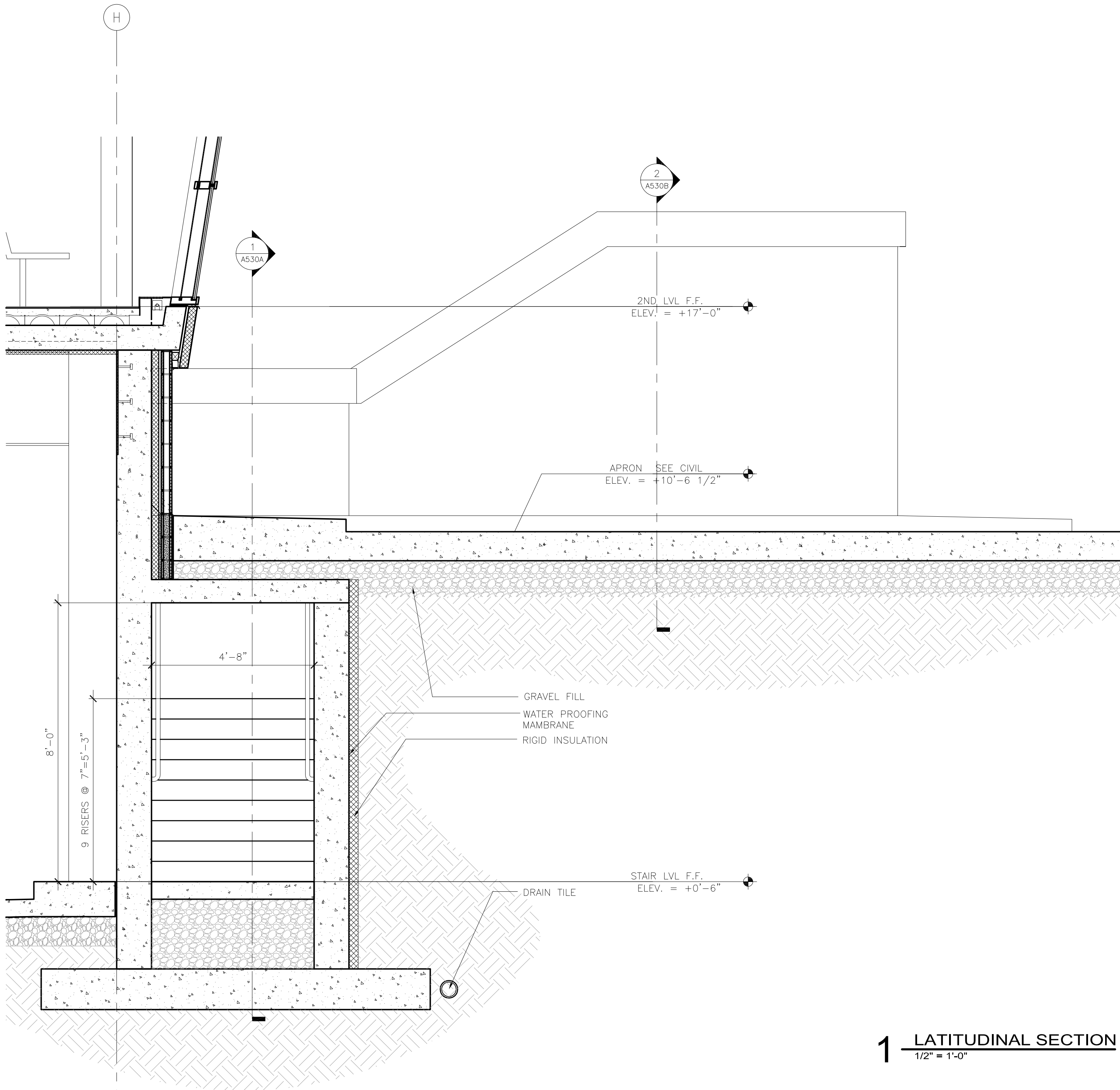

1 LATITUDINAL SECTION
1/2" = 1'-0"

RS&H
IMPROVING YOUR WORLD

Reynolds, Smith and Hills, Inc.
4525 Airport Approach Rd, Ste A
Duluth, Minnesota 55811
218-722-1227 Fax: 218-722-1052
www.rsandh.com



DULUTH
INTERNATIONAL
AIRPORT
DULUTH, MN

NEW PASSENGER
TERMINAL

CONSULTANTS

Interior Architects:
SJA ARCHITECTS
11 E Superior Street Suite 340, Duluth MN 55802
TEL: (218) 724-8578 / FAX: (218) 724-8717

Structural Engineers:
MBJ CONSULTING ENG.
501 Lake Avenue South, Suite 300, Duluth MN 55802
TEL: (218) 722-1056 / FAX: (218) 722-9306

M/E/P/F Engineers:
COSENTINI ASSOCIATES INC.
1 South Wacker Drive, 37th Floor, Chicago IL 60606
TEL: (312) 201-7406 / FAX: (312) 201-0031

Baggage Handling Systems Consultants:
BNP ASSOCIATES INC.
101 East Ridge Office Park, Suite 103, Danbury CT 06810
TEL: (203) 792-3000 / FAX: (203) 792-4900

Landscaping Consultants:
APPOLD DESIGN
2432 East First Street, Duluth MN 55812
TEL: (218) 591-5079

ARCHITECTURAL CERTIFICATION
I hereby certify that the architectural plans,
specifications or report was prepared by me
or under my direct supervision and that I am
a duly licensed Professional Architect under
the laws of the State of Minnesota.

Print Name: Mark Ip

Signature:

Date: 06-03-10 Reg. No.: 46001

REVISIONS

NO.	DESCRIPTION	DATE
1	ADDENDUM 1	6.11.10

DATE ISSUED: 05-26-10

REVIEWED BY: TC

DRAWN BY: MK

DESIGNED BY: SBS

AEP PROJECT NUMBER

213-1882-091

© 2010 REYNOLDS, SMITH AND HILLS INC.

SHEET TITLE

EXTERIOR SYSTEMS
VERTICAL
CIRCULATION

SHEET NUMBER

A530B

BID PACKAGE 1
ADDENDUM 1
NOT FOR CONSTRUCTION

CONSULTANTS

Interior Architects:
SJA ARCHITECTS
11 E Superior Street Suite 340, Duluth MN 55802
TEL: (218) 724-8578 / FAX: (218) 724-8717

Structural Engineers:
MBJ CONSULTING ENG.
501 Lake Avenue South, Suite 300, Duluth MN 55802
TEL: (218) 722-1056 / FAX: (218) 722-9306

M/E/P/F Engineers:
COSENTINI ASSOCIATES INC.
1 South Wacker Drive, 37th Floor, Chicago IL 60606
TEL: (312) 201-7406 / FAX: (312) 201-0031

Baggage Handling Systems Consultants:
BNP ASSOCIATES INC.
101 East Ridge Office Park, Suite 103, Danbury CT 06810
TEL: (203) 792-3000 / FAX: (203) 792-4900

Landscaping Consultants:
APPOLD DESIGN
2432 East First Street, Duluth MN 55812
TEL: (218) 591-5079

ARCHITECTURAL CERTIFICATION
I hereby certify that the architectural plans, specifications or report was prepared by me or under my direct supervision and that I am a duly licensed Professional Architect under the laws of the State of Minnesota.

Print Name: Mark Ip

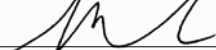
Signature: 

Date: 06-03-10 Reg. No.: 46001

REVISIONS

NO.	DESCRIPTION	DATE
1	ADDENDUM 1	6.11.10

DATE ISSUED: 05-26-10

REVIEWED BY: TC

DRAWN BY: MK/MIP

DESIGNED BY: TC/SBS

AEP PROJECT NUMBER

213-1882-091

© 2010 REYNOLDS, SMITH AND HILLS, INC.

SHEET TITLE

INTERIOR SYSTEMS
VERTICAL
CIRCULATION

SHEET NUMBER

A532

BID PACKAGE 1
ADDENDUM 1
NOT FOR CONSTRUCTION

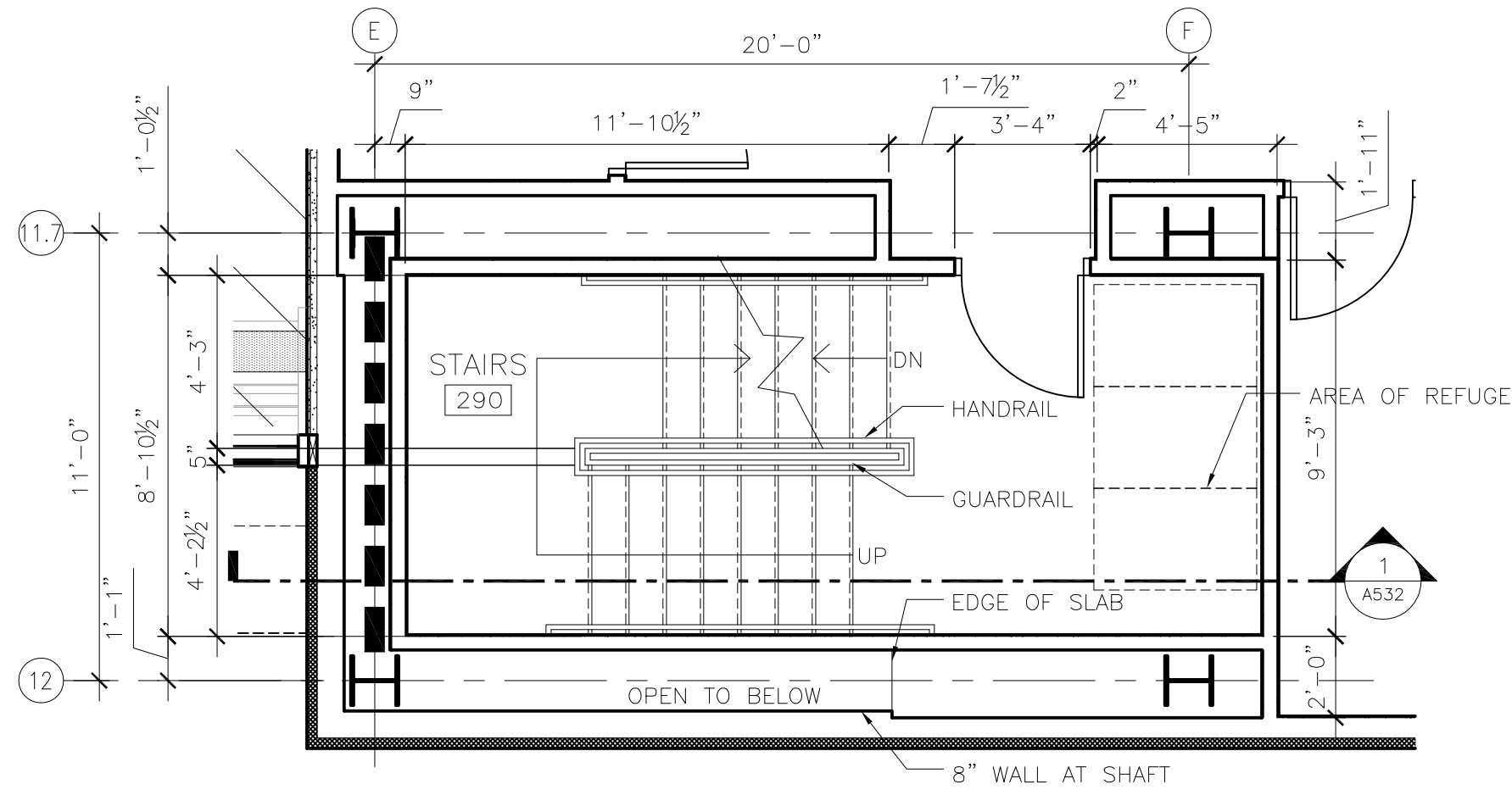

3 STAIR PLAN @ SECOND LEVEL
1/4" = 1'-0"

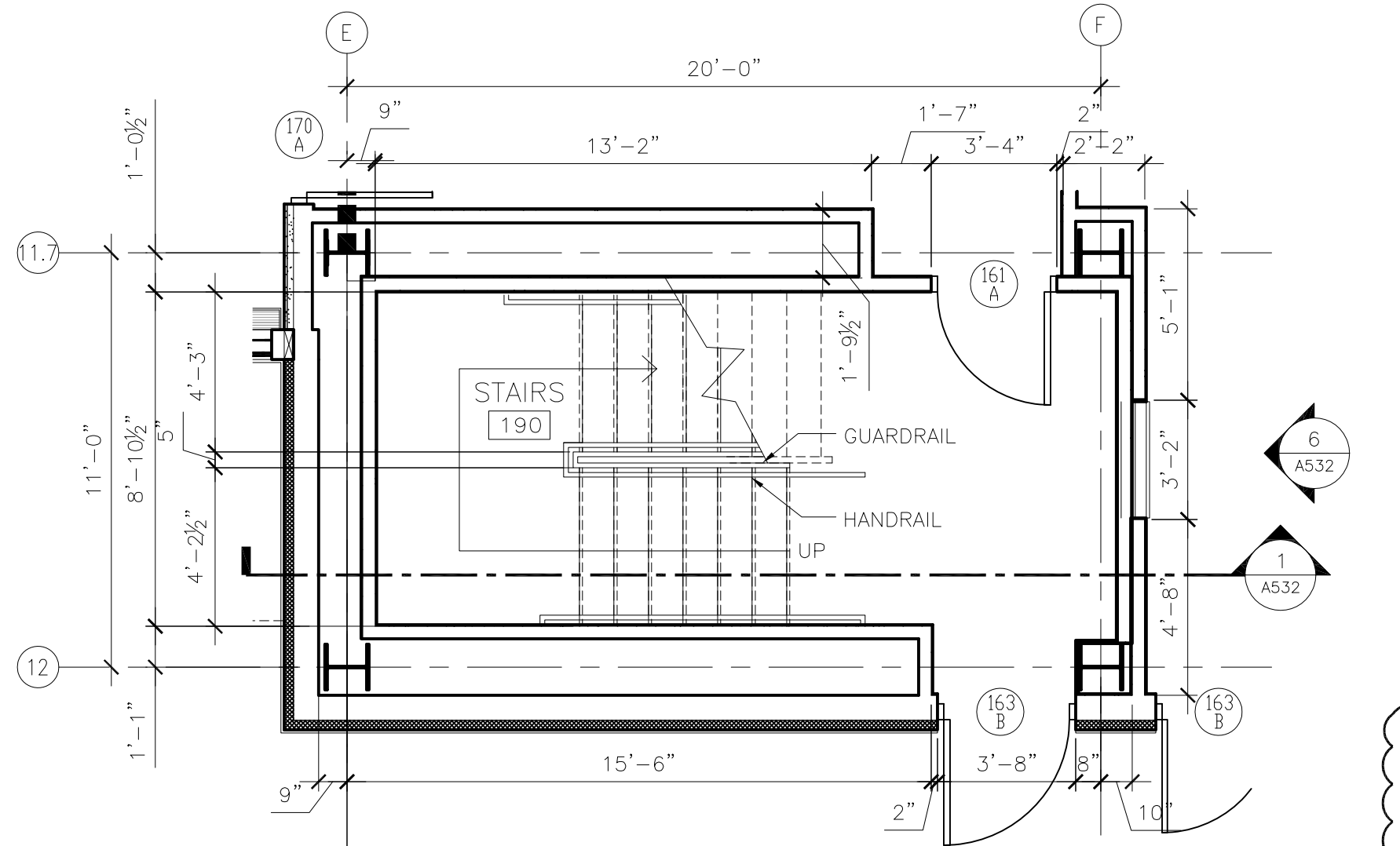

4 STAIR PLAN @ FIRST LEVEL
1/4" = 1'-0"

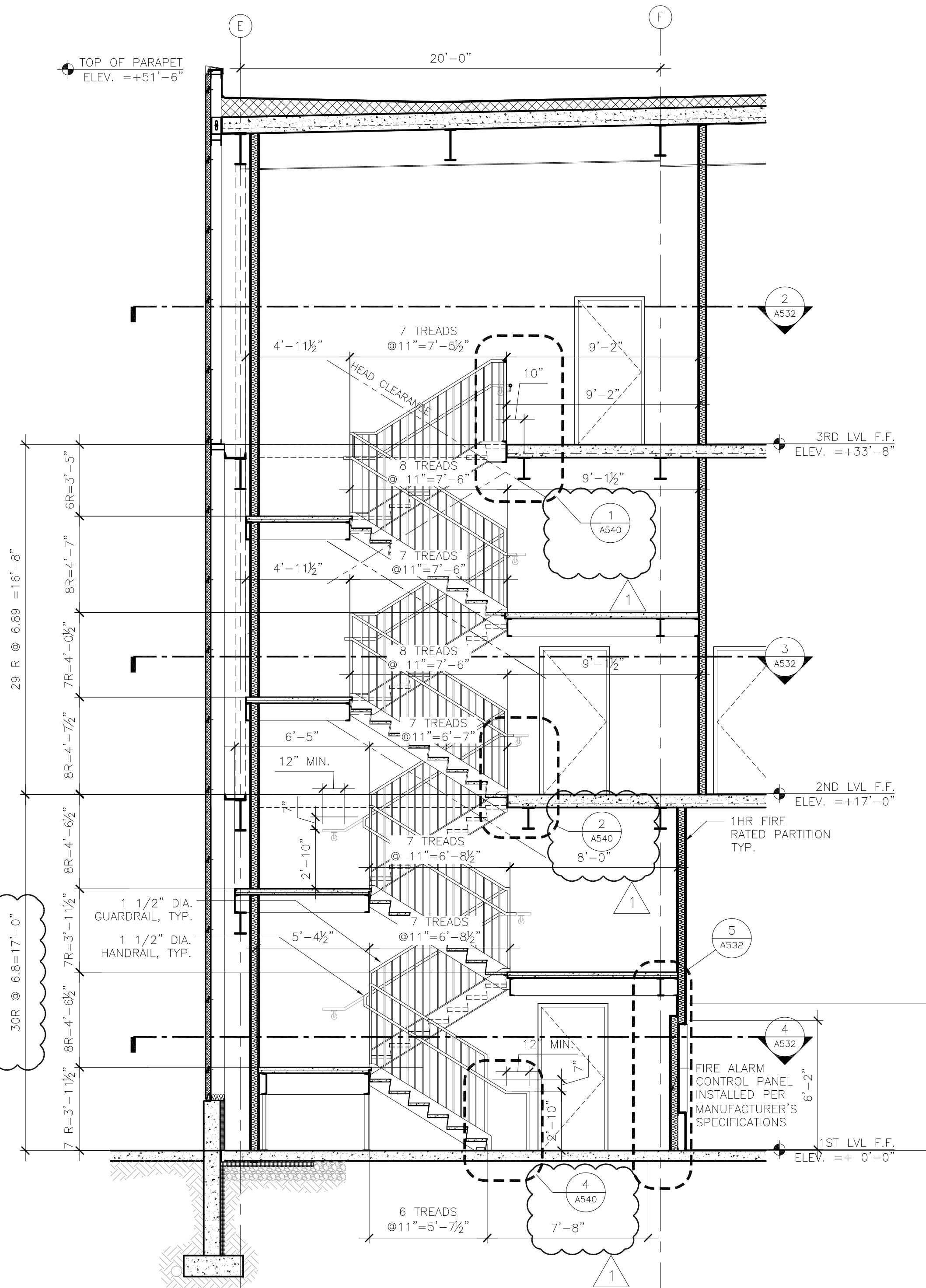

1 STAIR LONGITUDNAL SECTION
1/4" = 1'-0"

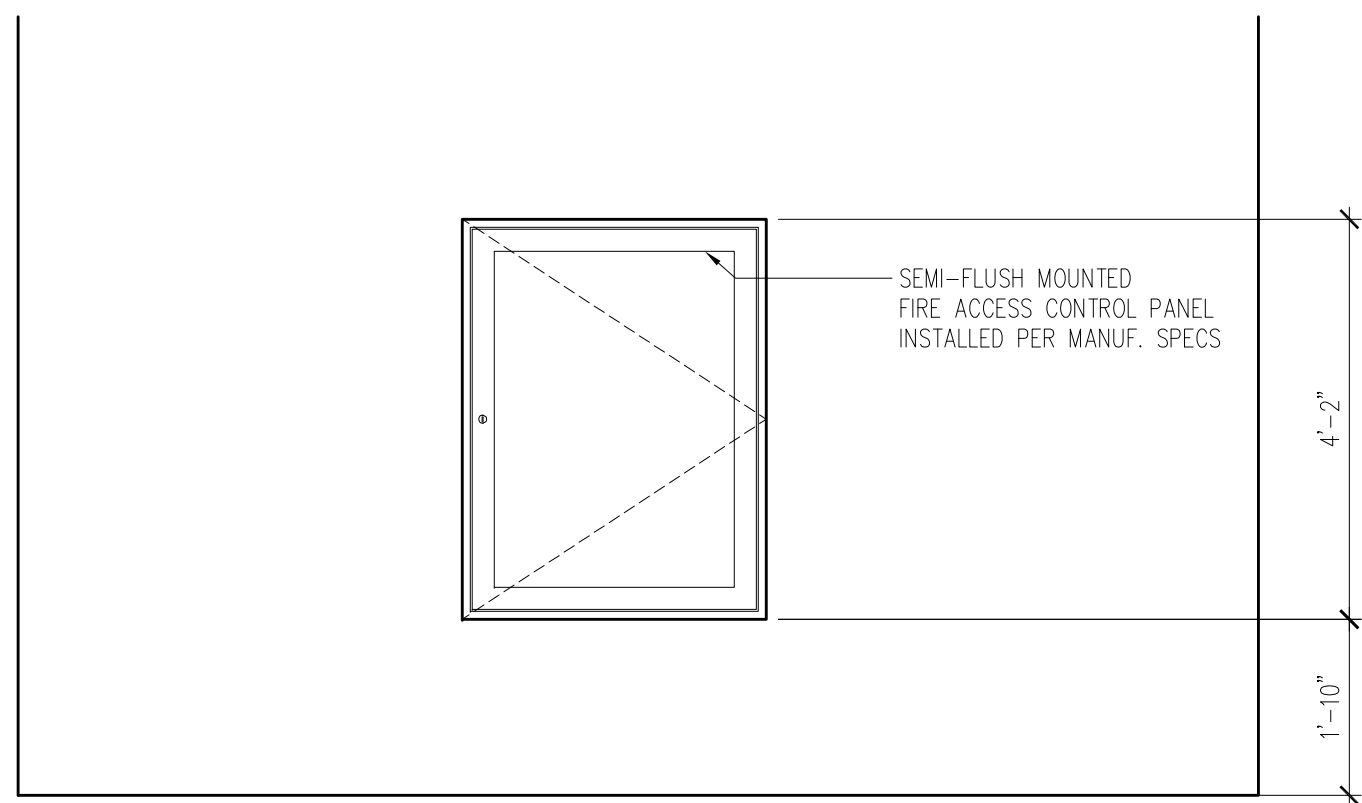

6 INTERIOR ELEVATION
1/2" = 1'-0"

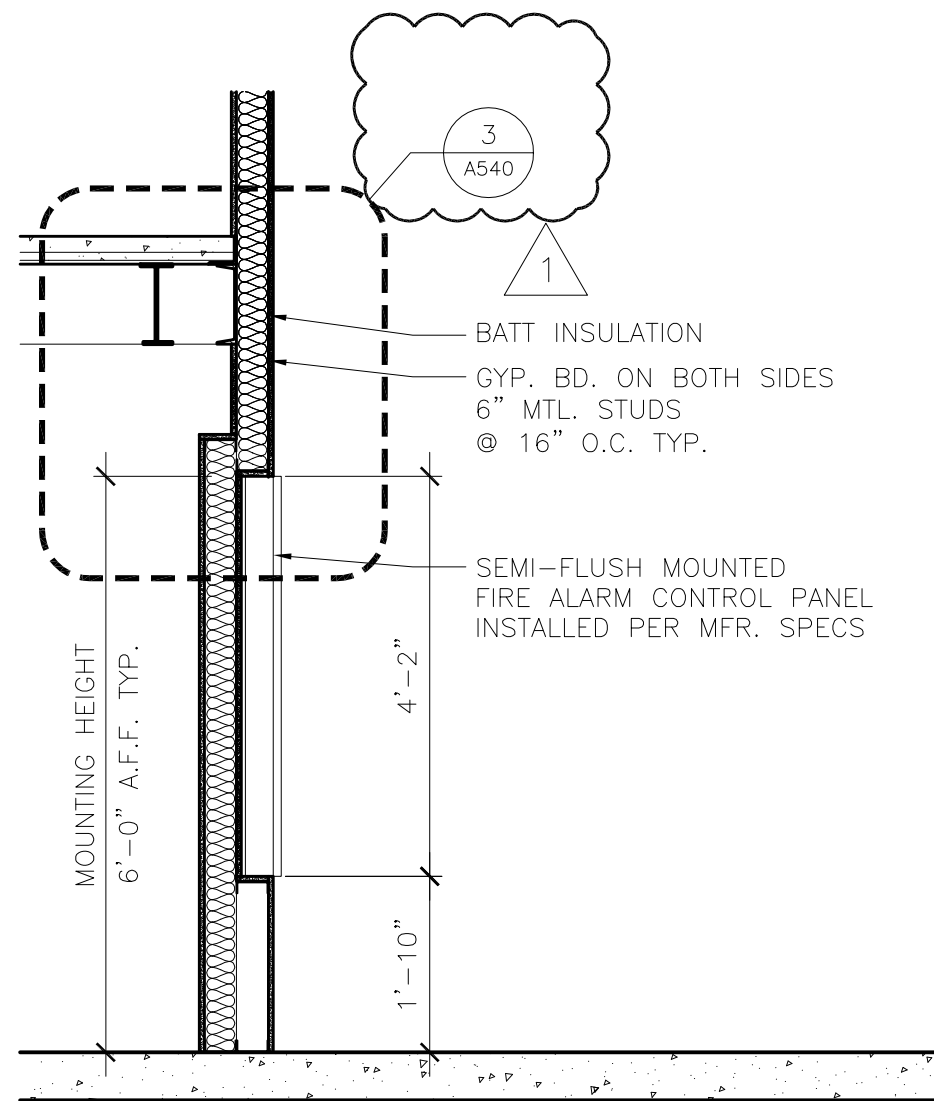

5 WALL SECTION
1/2" = 1'-0"

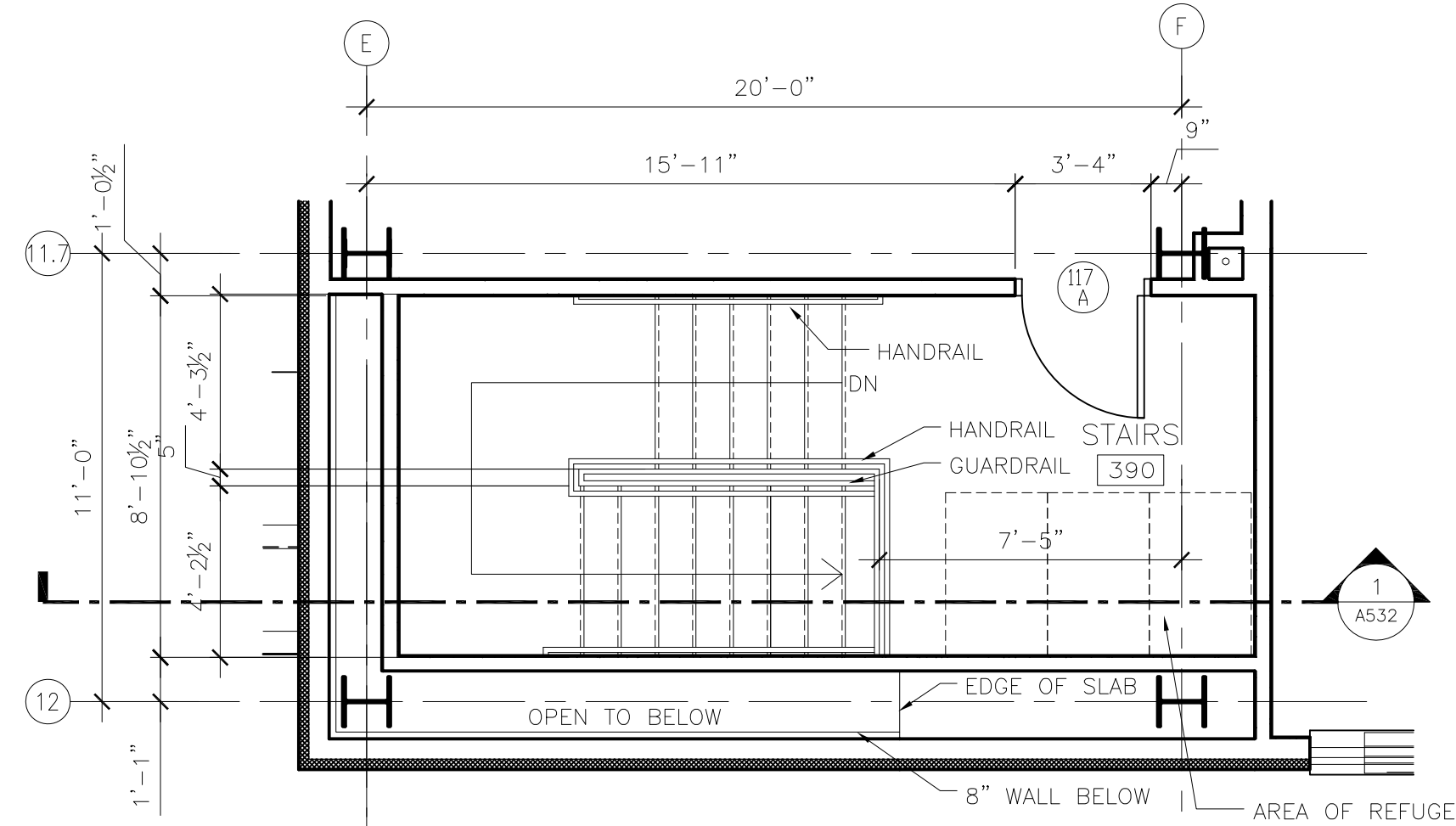

2 STAIR PLAN @ THIRD LEVEL
1/4" = 1'-0"

REVISIONS		
NO.	DESCRIPTION	DATE
1	ADDENDUM 1	6.11.10

DATE ISSUED: 05-26-10
REVIEWED BY: TC
DRAWN BY: MI/MK
DESIGNED BY: SBC/TC

AEP PROJECT NUMBER
213-1882-091
XXX.DWG 05-26-10 12:00p
© 2010 REYNOLDS, SMITH AND HILLS, INC.

SHEET TITLE
**INTERIOR SYSTEMS
VERTICAL
CIRCULATION**

SHEET NUMBER

A533
**BID PACKAGE 1
ADDENDUM 1
NOT FOR CONSTRUCTION**

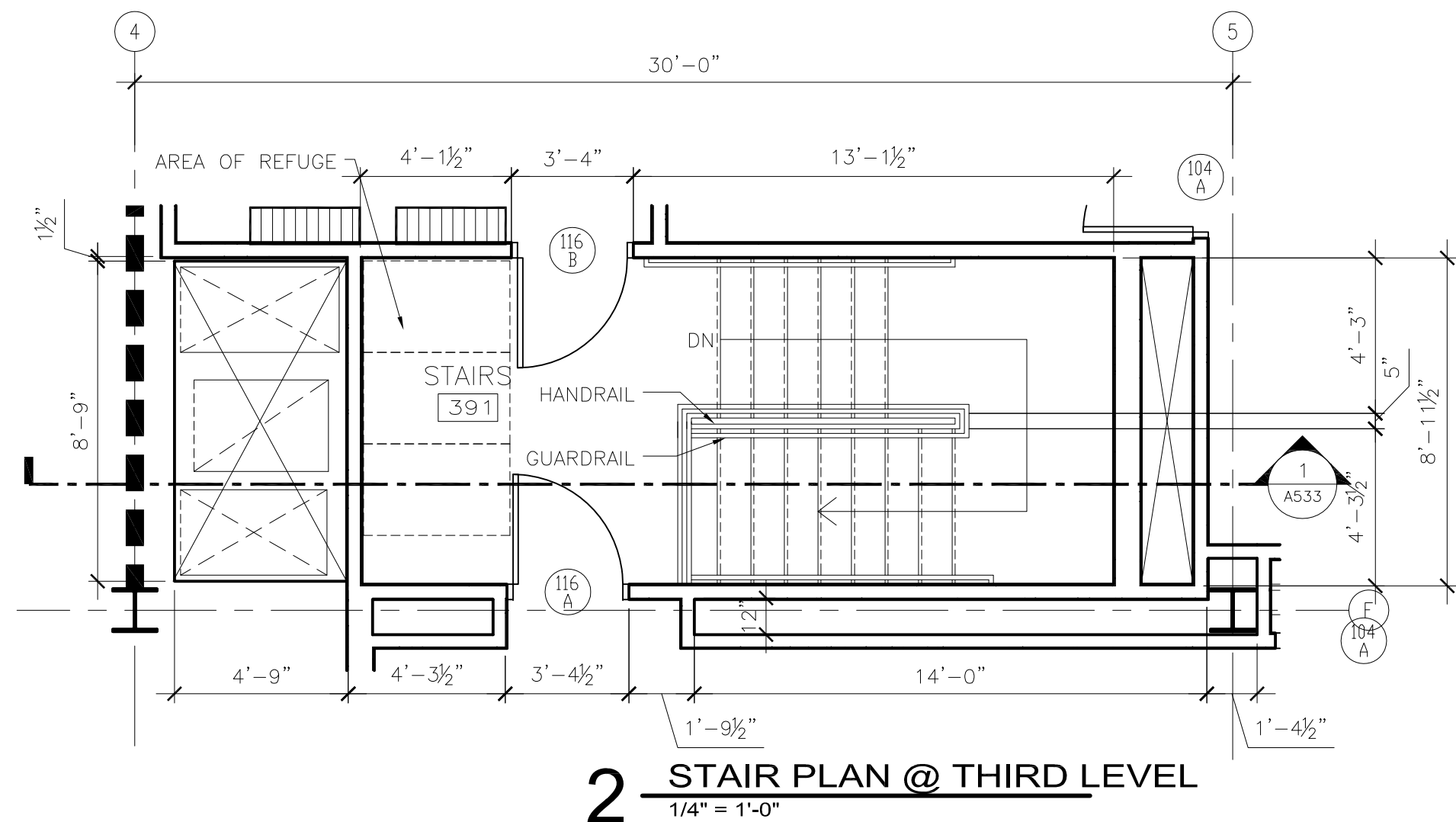
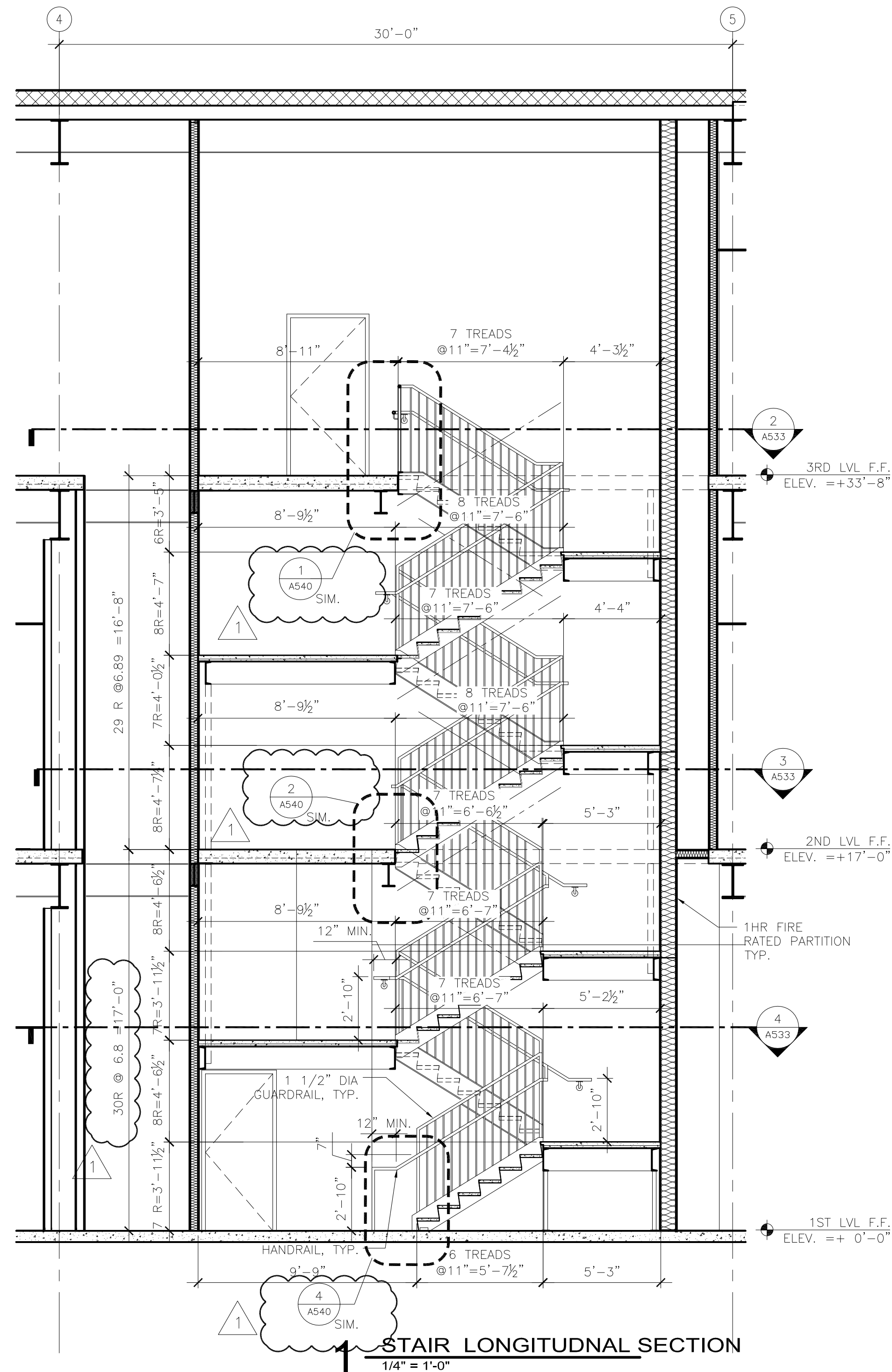
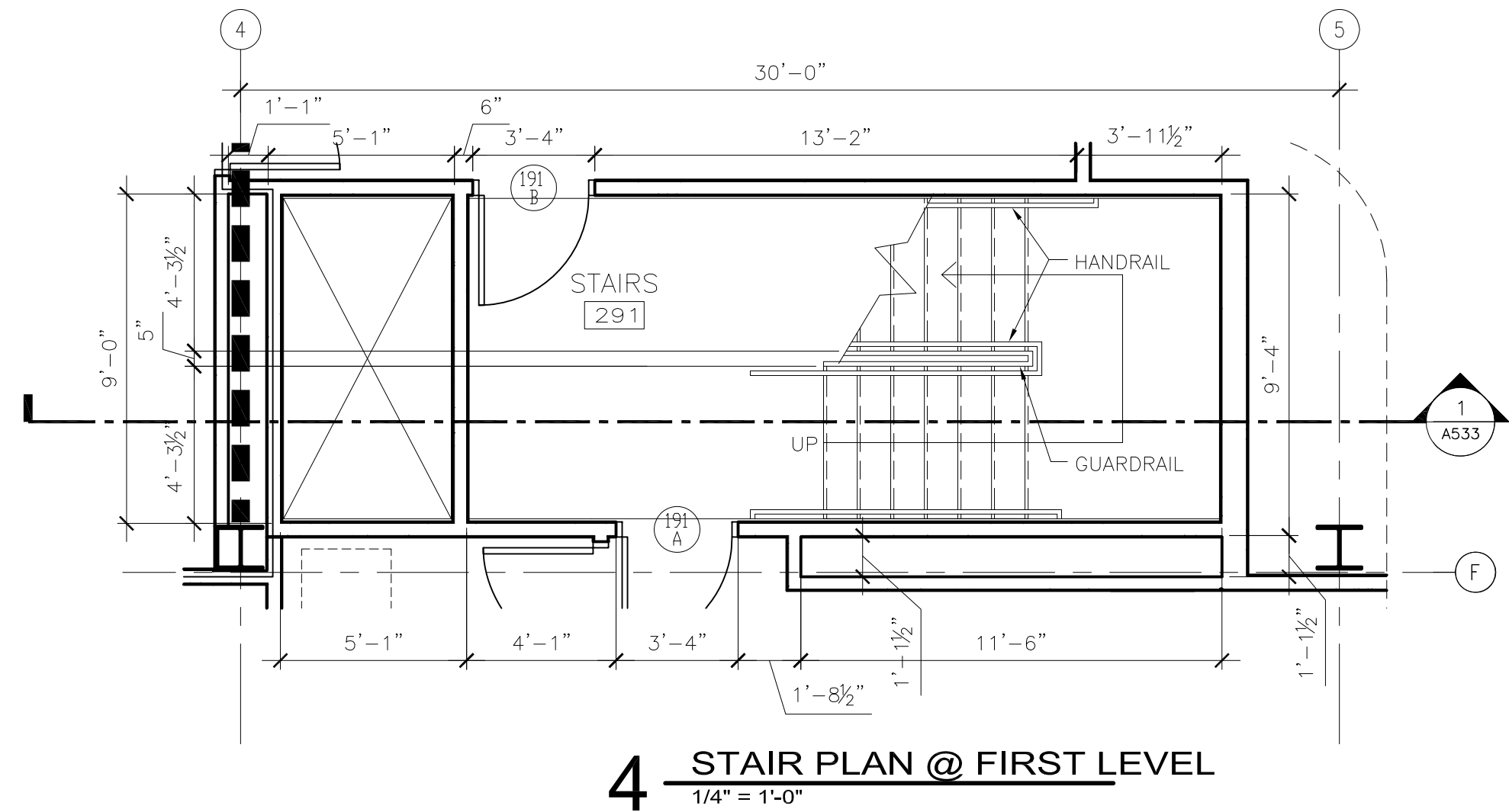
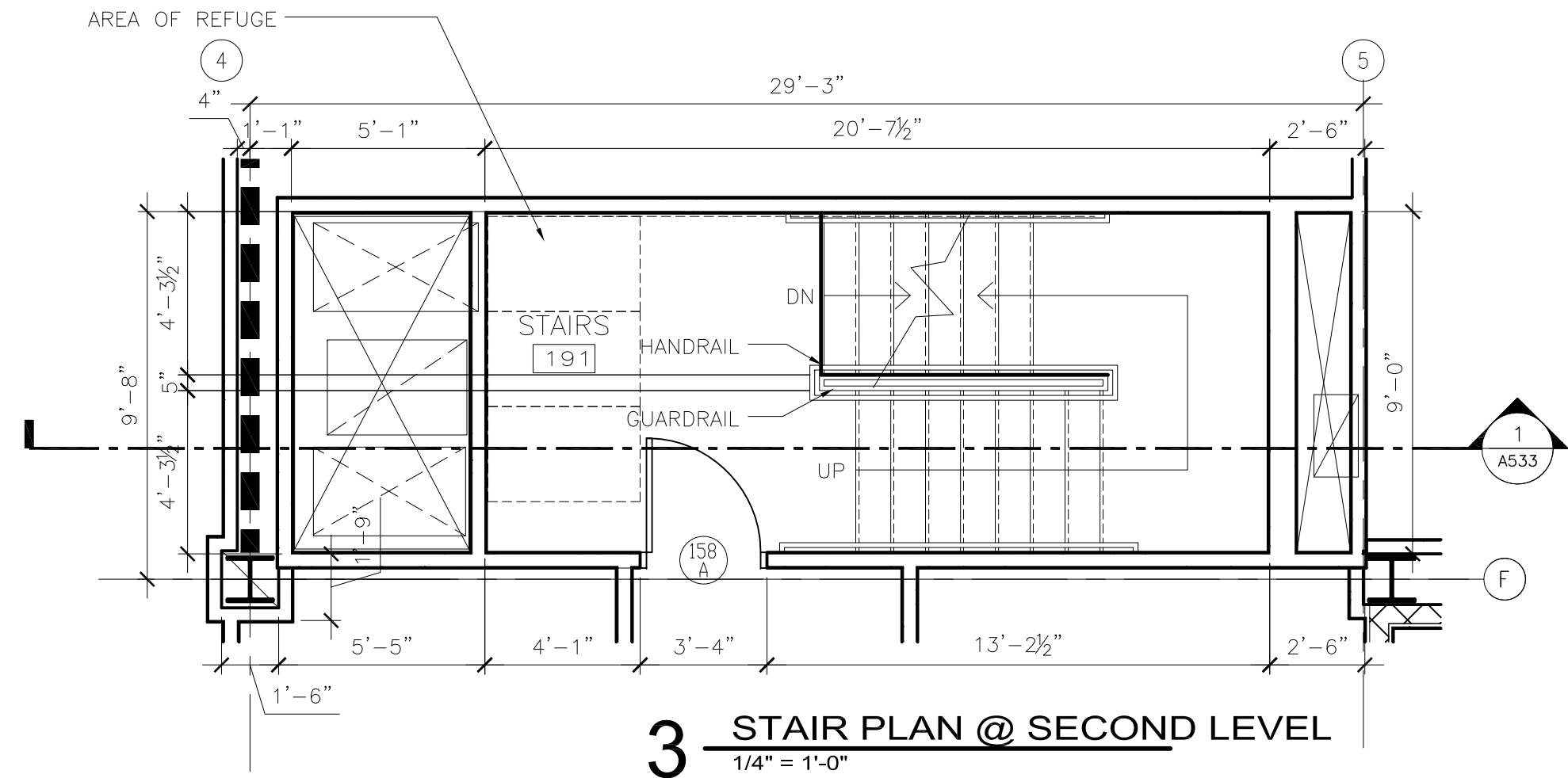

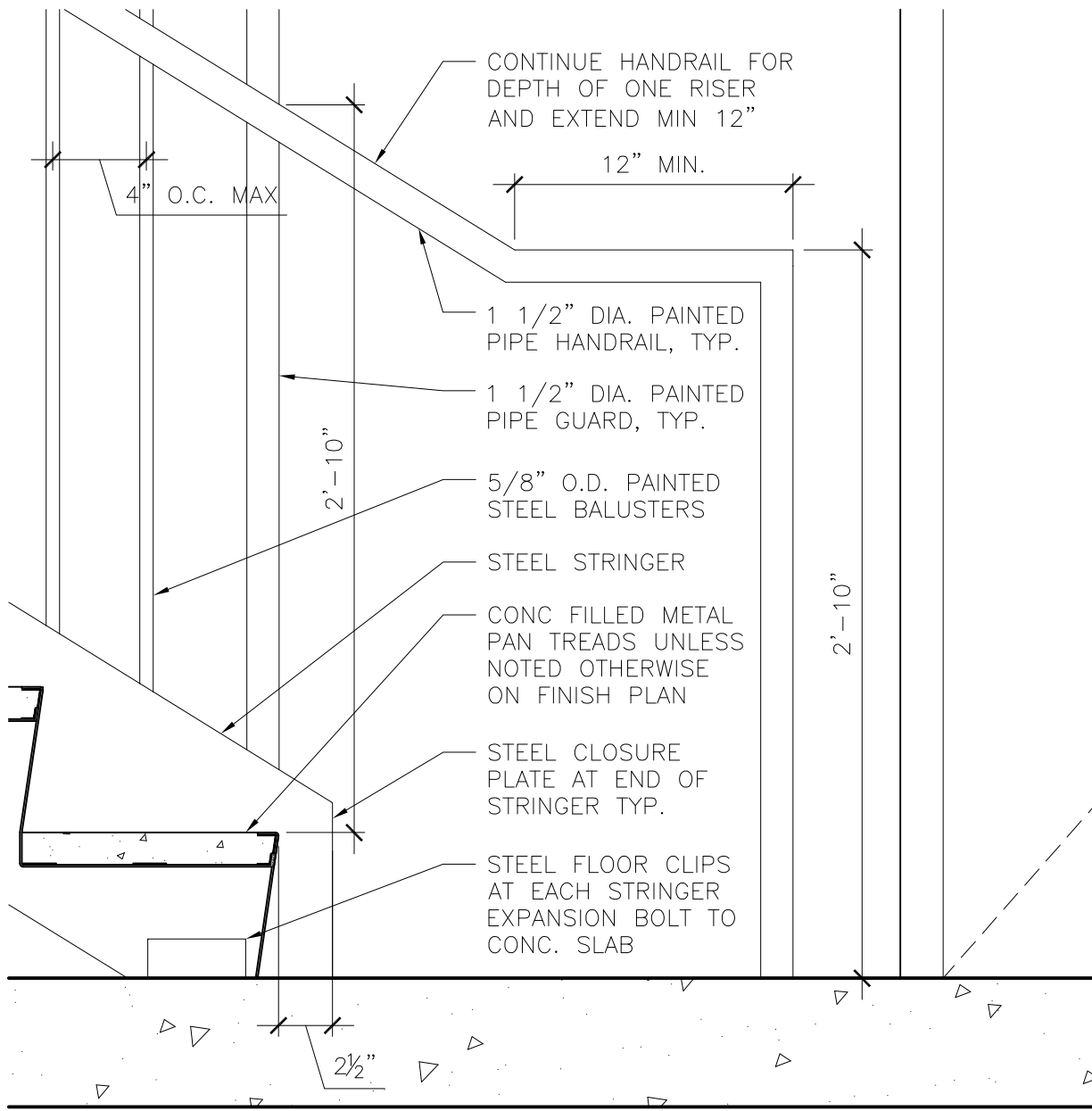

4 STAIR STRINGER @ FIRST LEVEL
1 1/2" = 1'-0"

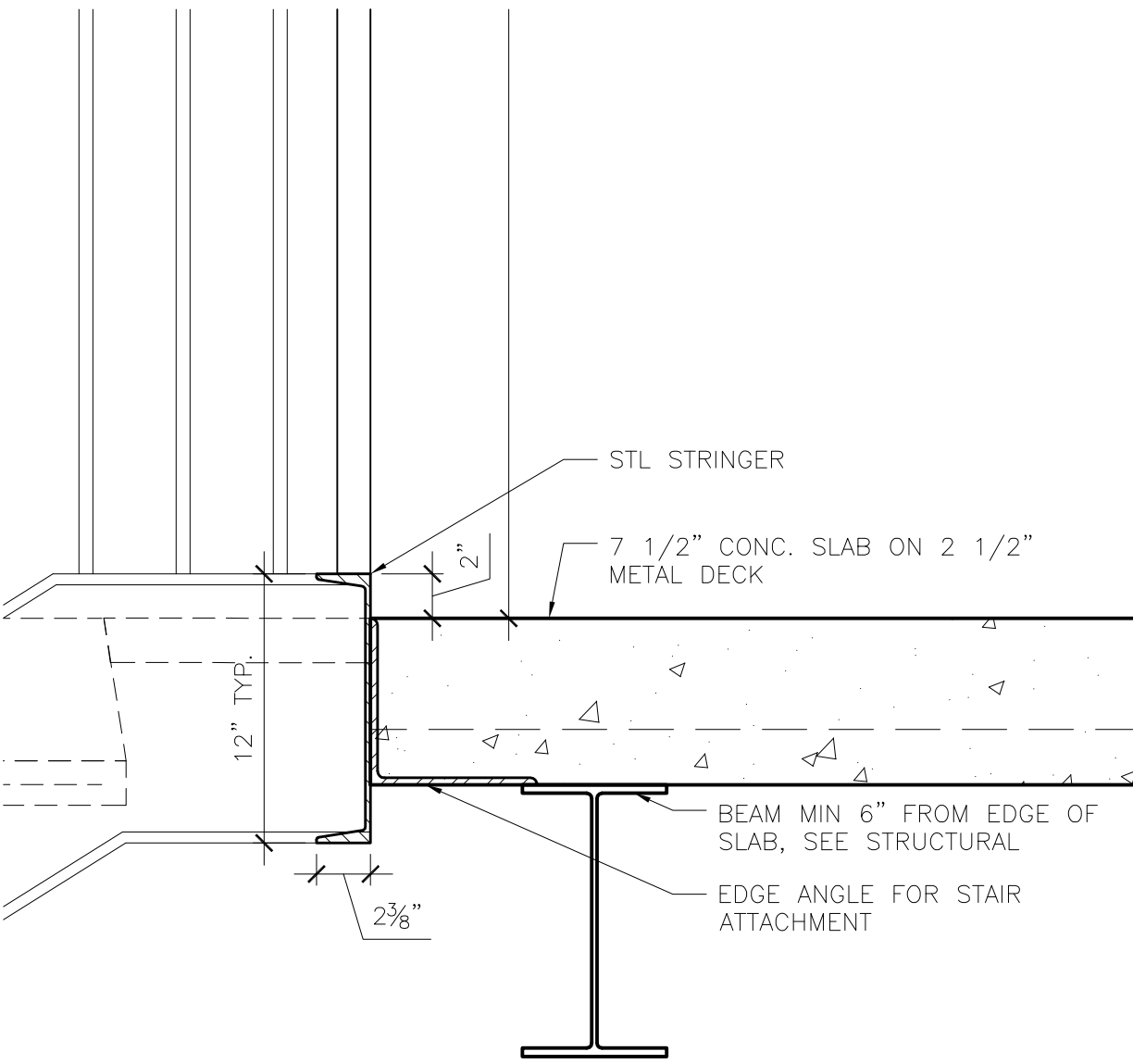

5 RAIL TERMINATION DETAIL
1 1/2" = 1'-0"

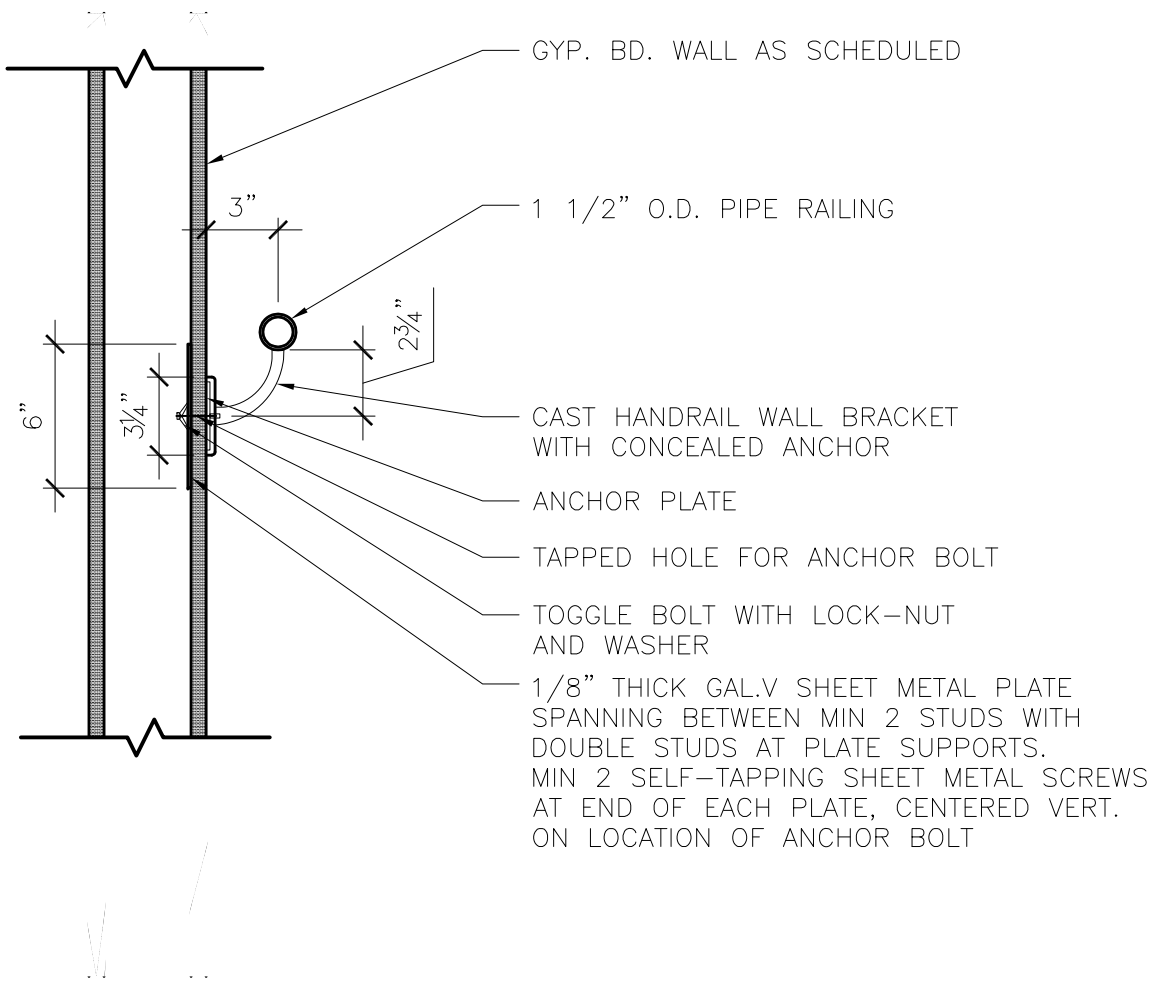

6 HANDRAIL DETAIL AT GYP. BD.
1 1/2" = 1'-0"

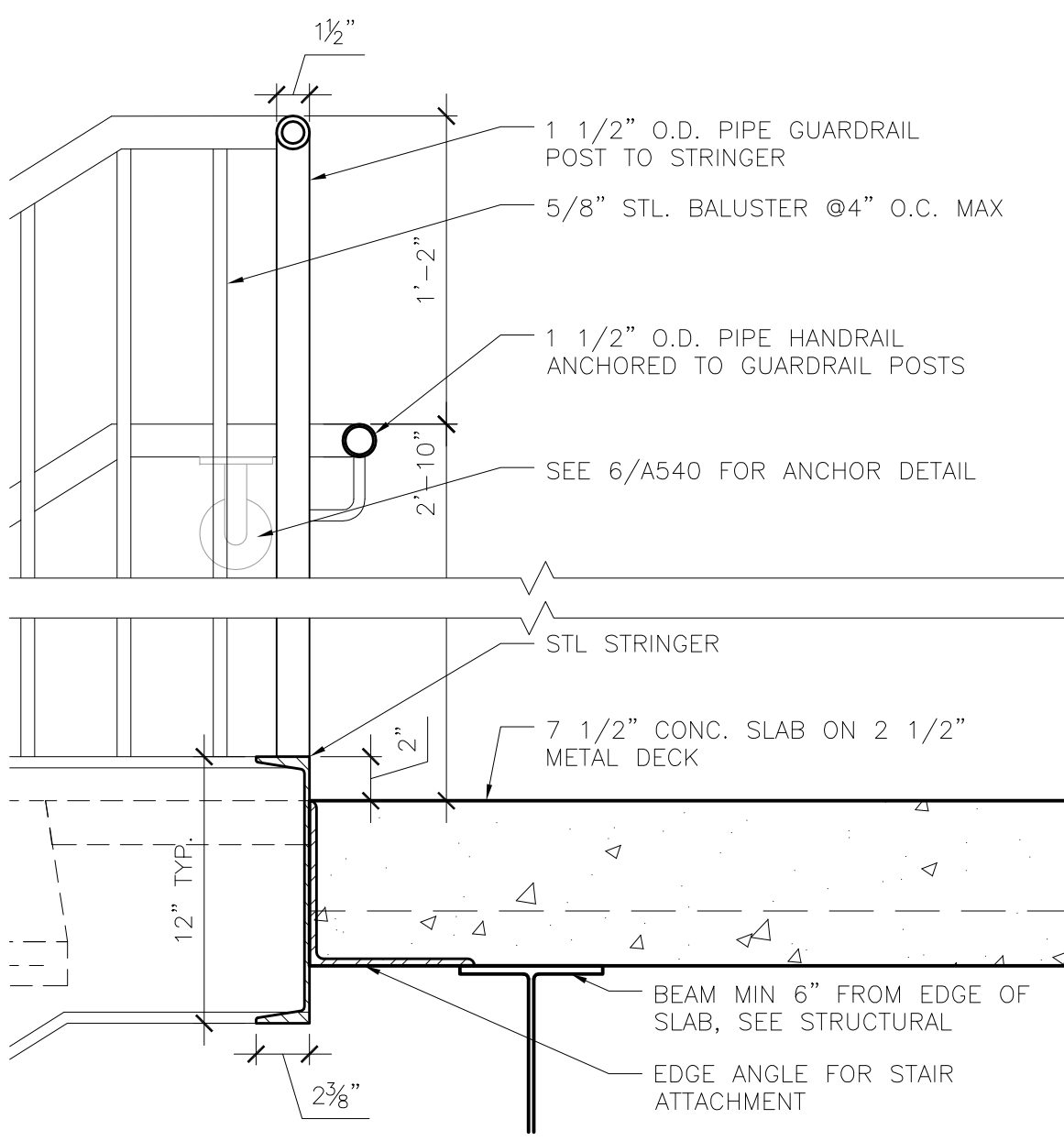

1 DETAIL AT TOP LANDING
1 1/2" = 1'-0"

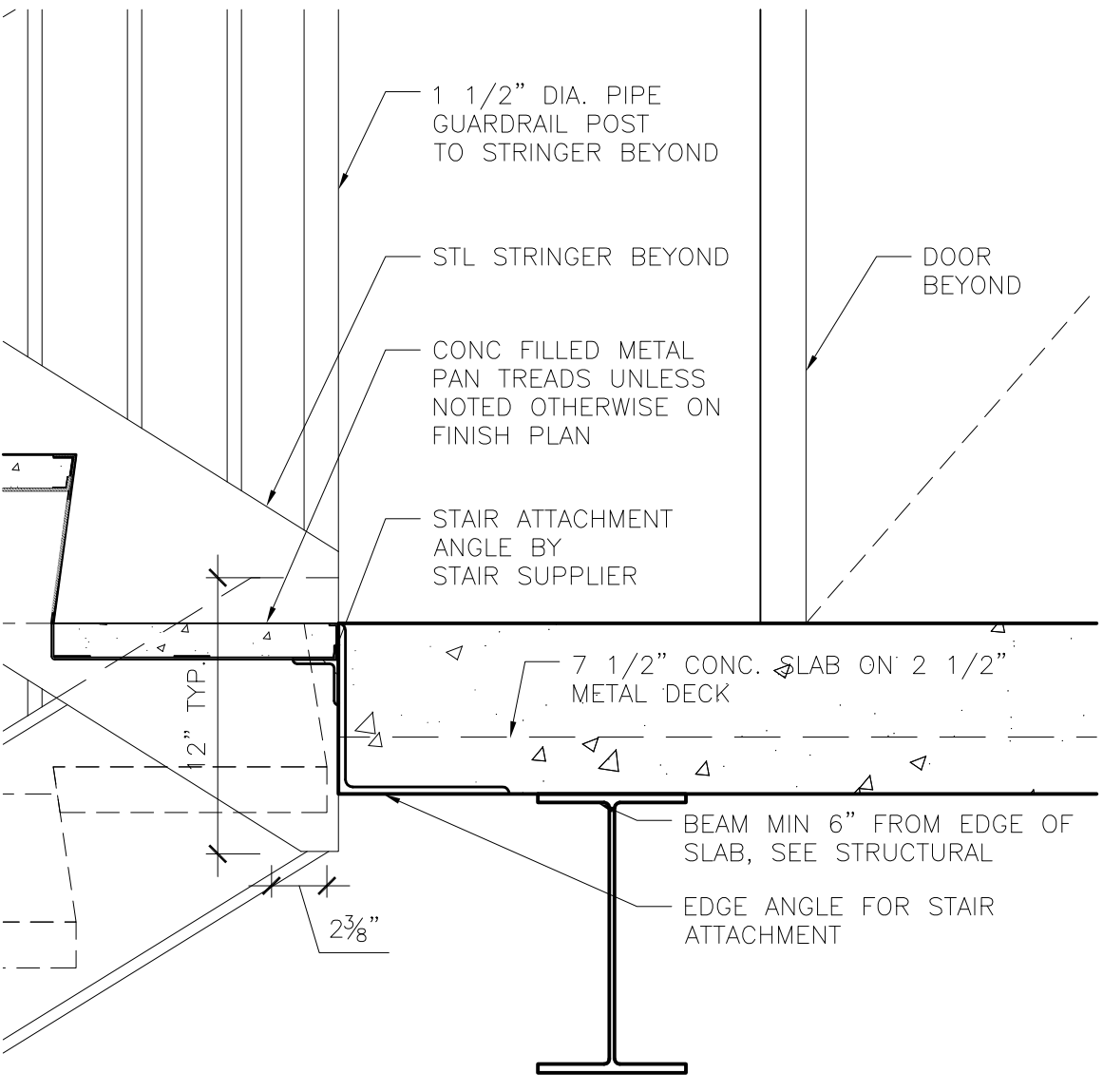

2 DETAIL AT INTERMEDIATE LANDING
1 1/2" = 1'-0"

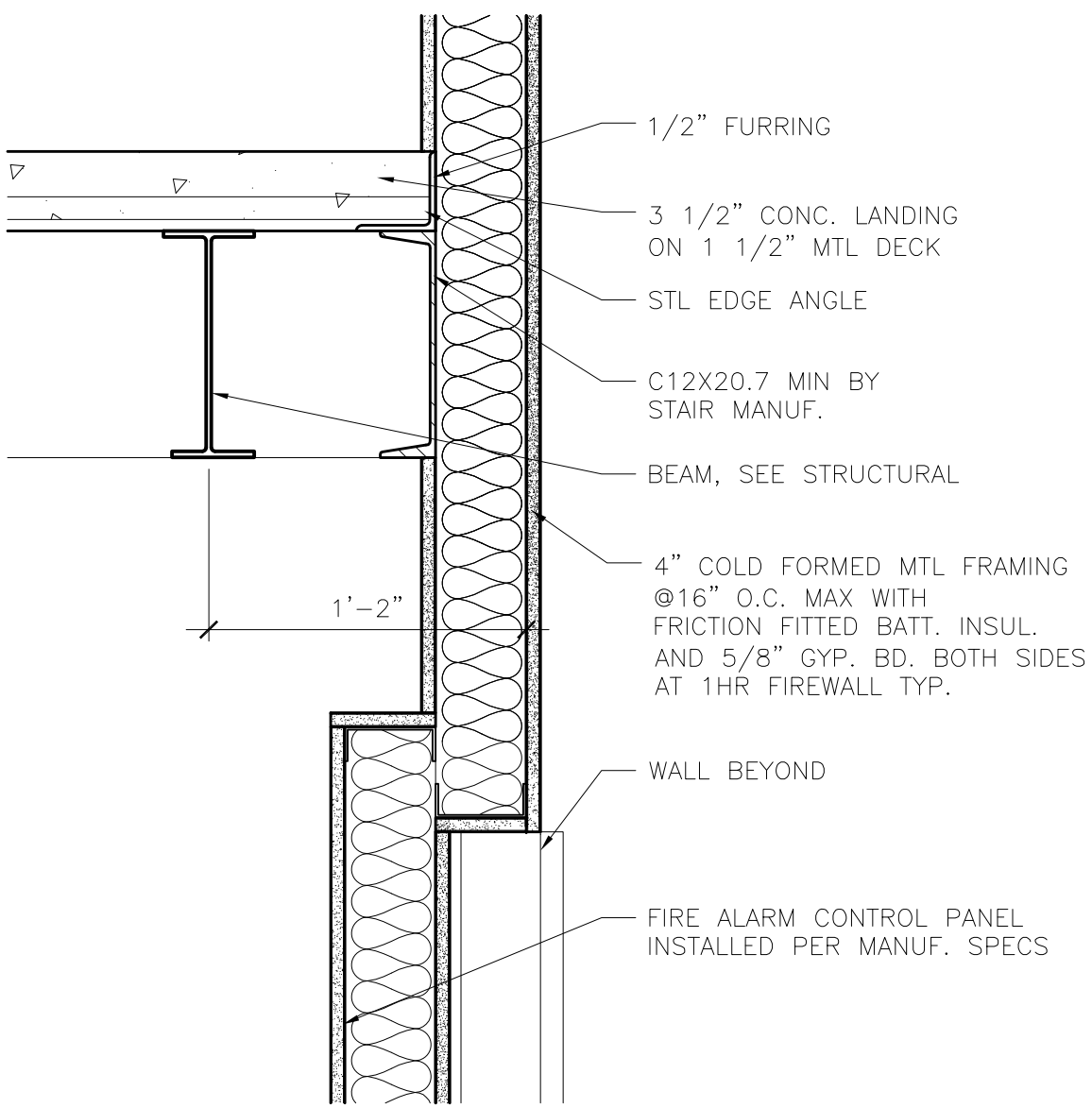

3 DETAIL AT FIRE ALARM ALCOVE
1 1/2" = 1'-0"

RS&H
IMPROVING YOUR WORLD

Reynolds, Smith and Hills, Inc.
4525 Airport Approach Rd, Ste A
Duluth, Minnesota 55811
218-722-1227 Fax: 218-722-1052
www.rsandh.com

**DULUTH AIRPORT
AUTHORITY**

**DULUTH
INTERNATIONAL
AIRPORT
DULUTH, MN**

**NEW PASSENGER
TERMINAL**

CONSULTANTS

Interior Architects:
SJA ARCHITECTS
11 E Superior Street Suite 340, Duluth MN 55802
TEL: (218) 724-8578 / FAX: (218) 724-8717

Structural Engineers:
MBJ CONSULTING ENG.
501 Lake Avenue South, Suite 300, Duluth MN 55802
TEL: (218) 722-1056 / FAX: (218) 722-9306

M/E/P/F/P Engineers:
COSENTINI ASSOCIATES INC.
1 South Wacker Drive, 37th Floor, Chicago IL 60606
TEL: (312) 201-7406 / FAX: (312) 201-0031

Baggage Handling Systems Consultants:
BNP ASSOCIATES INC.
101 East Ridge Office Park, Suite 103, Danbury CT 06810
TEL: (203) 792-3000 / FAX: (203) 792-4900

Landscaping Consultants:
APPOLD DESIGN
2432 East First Street, Duluth MN 55812
TEL: (218) 591-5079

ARCHITECTURAL CERTIFICATION
I hereby certify that the architectural plans,
specifications or report was prepared by me
or under my direct supervision and that I am
a duly licensed Professional Architect under
the laws of the State of Minnesota.

Print Name: Mark Ip

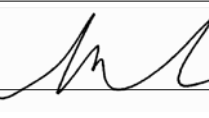
Signature: 

Date: 06-03-10 Reg. No.: 46001

REVISIONS

NO.	DESCRIPTION	DATE
1	ADDENDUM 1	6.11.10

DATE ISSUED: 05-26-10

REVIEWED BY: XX

DRAWN BY: XX

DESIGNED BY: XX

AEP PROJECT NUMBER

213-1882-091

© 2010 REYNOLDS, SMITH AND HILLS INC.

SHEET TITLE

**VERTICAL
CIRCULATION
DETAILS**

SHEET NUMBER

A540

**BID PACKAGE 1
ADDENDUM 1
NOT FOR CONSTRUCTION**

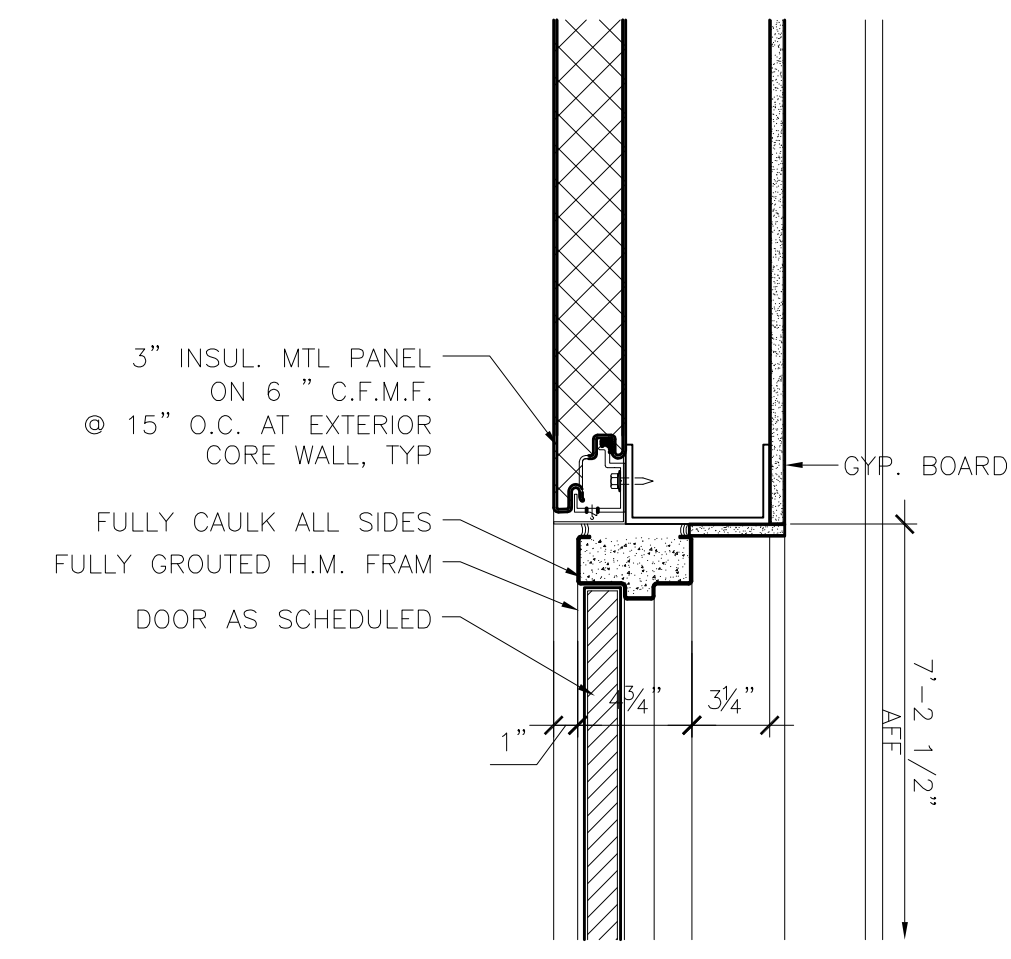

17 TYP. HEAD @ 3RD FLOOR NORTH WALL DOOR
1 1/2" = 1'-0"

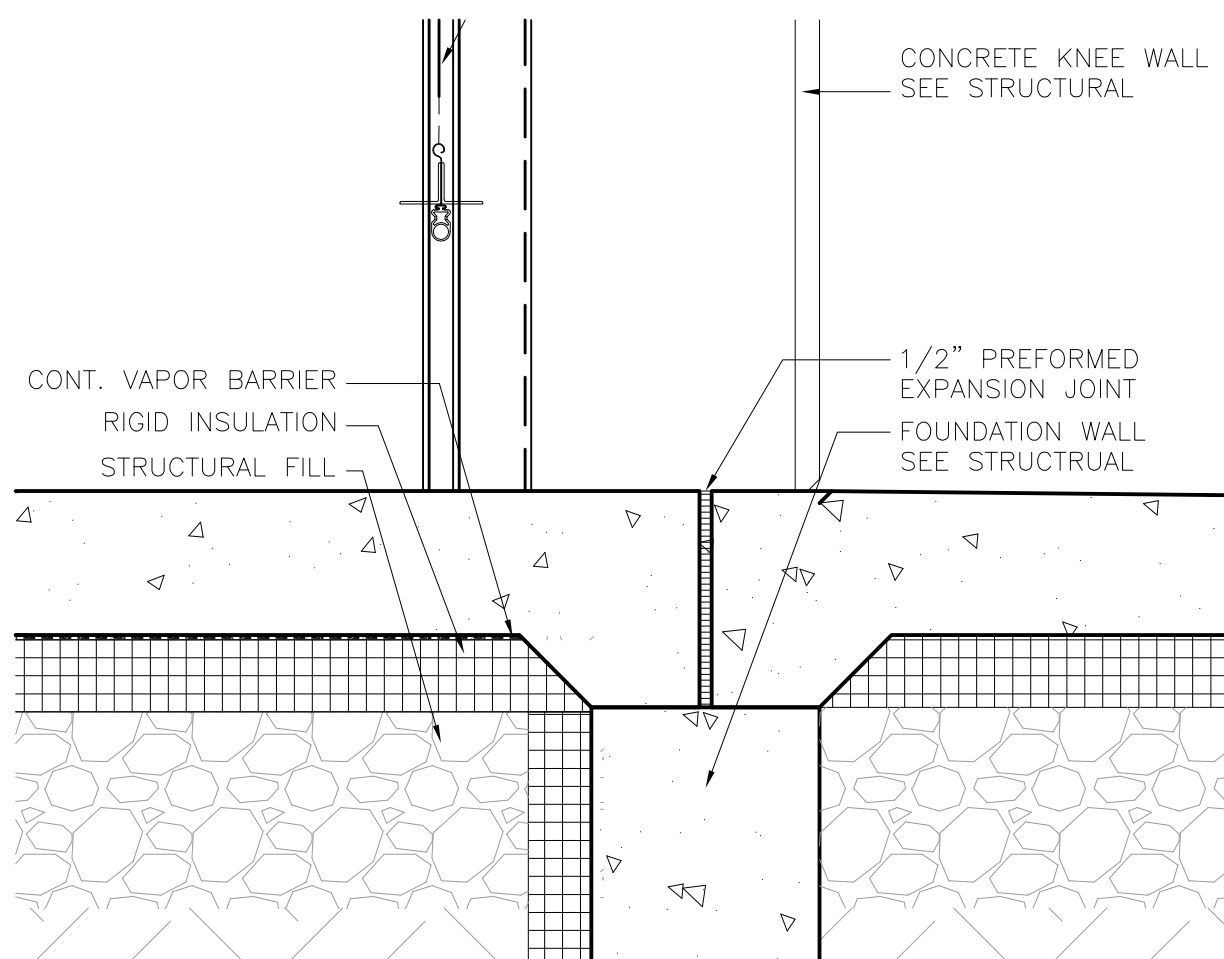

13 TYP. SILL @ EXT. COILING DOOR
1 1/2" = 1'-0"

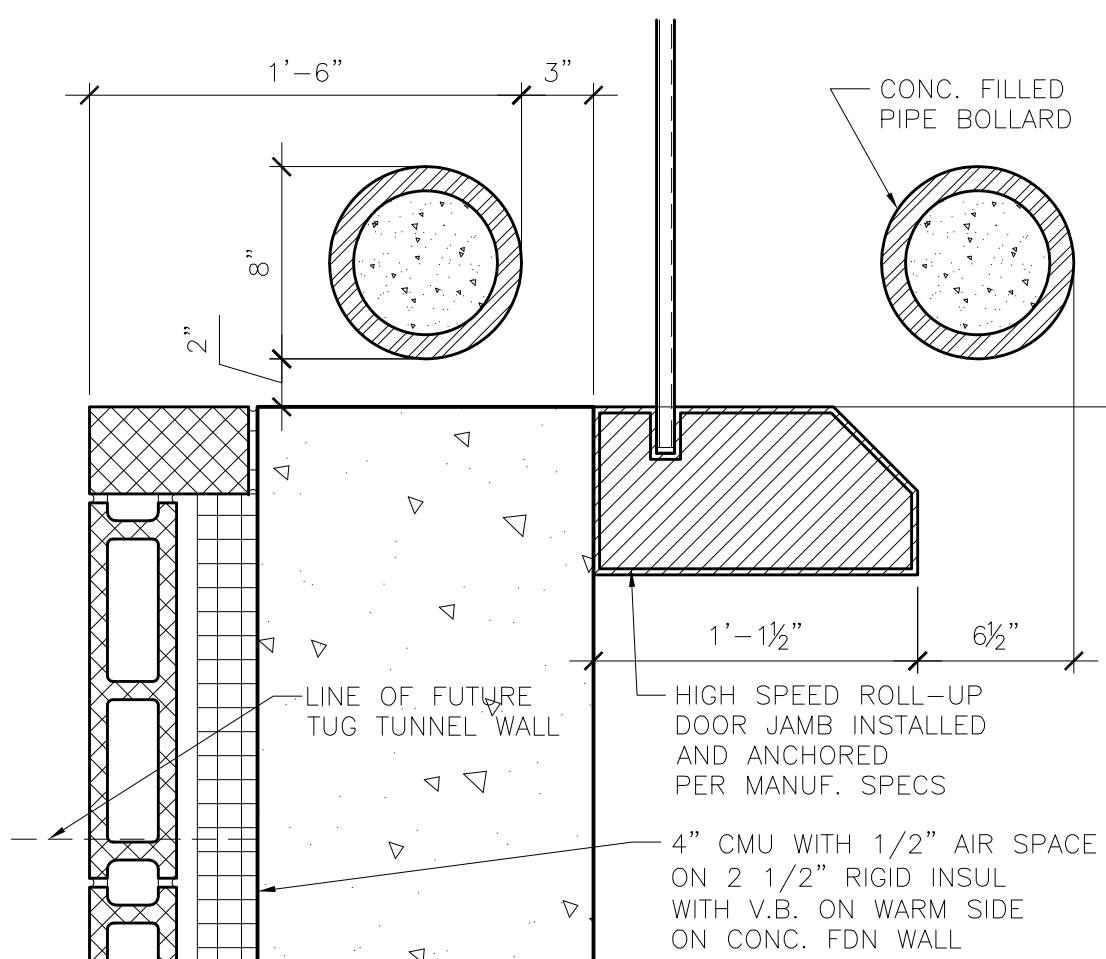

9 TYP. JAMB @ HIGH SPEED O.H. DOOR
1 1/2" = 1'-0"

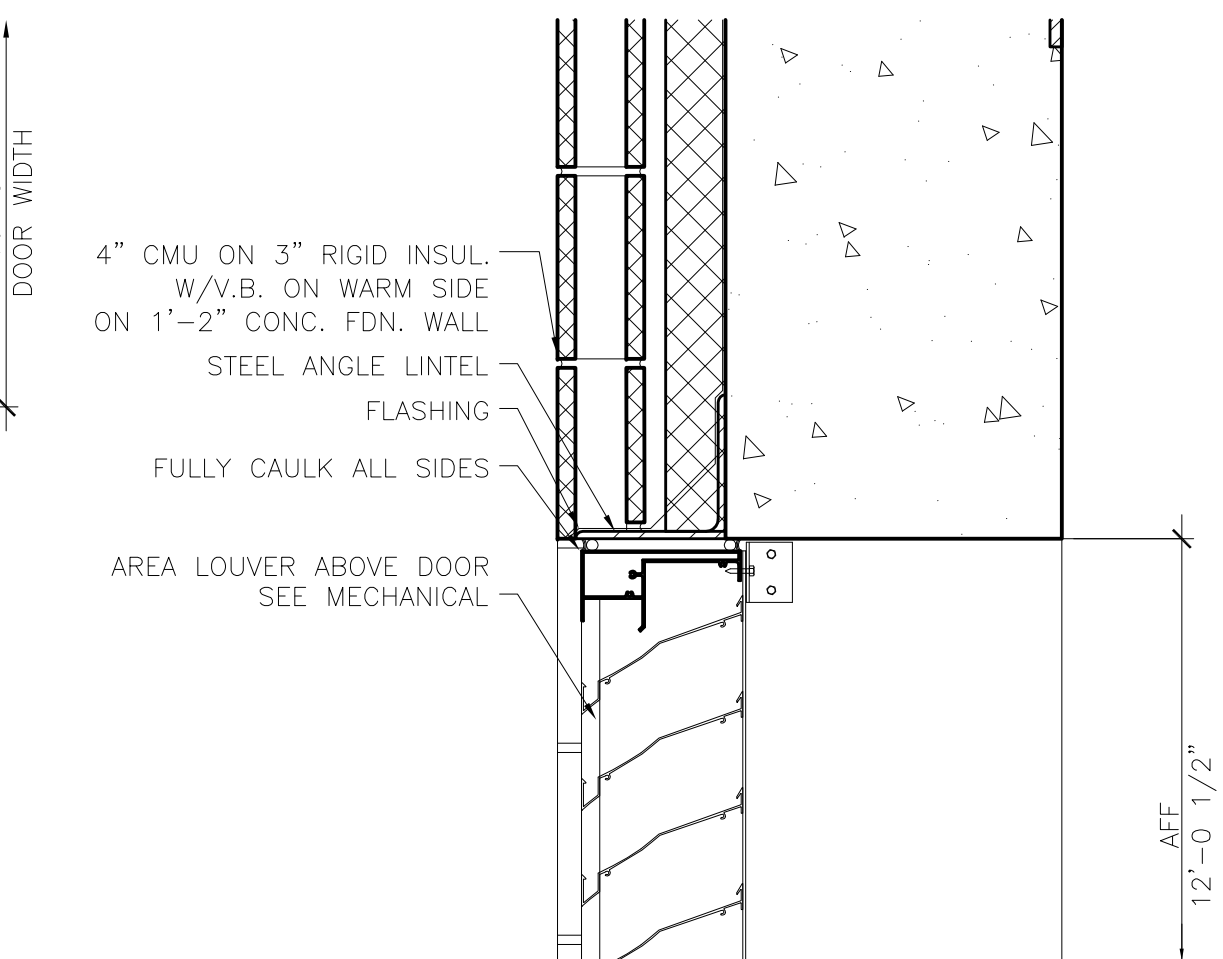

5 TYP. HEAD @ EXT. TUG TUNNEL DOOR LOUVER
1/16" = 1'-0"

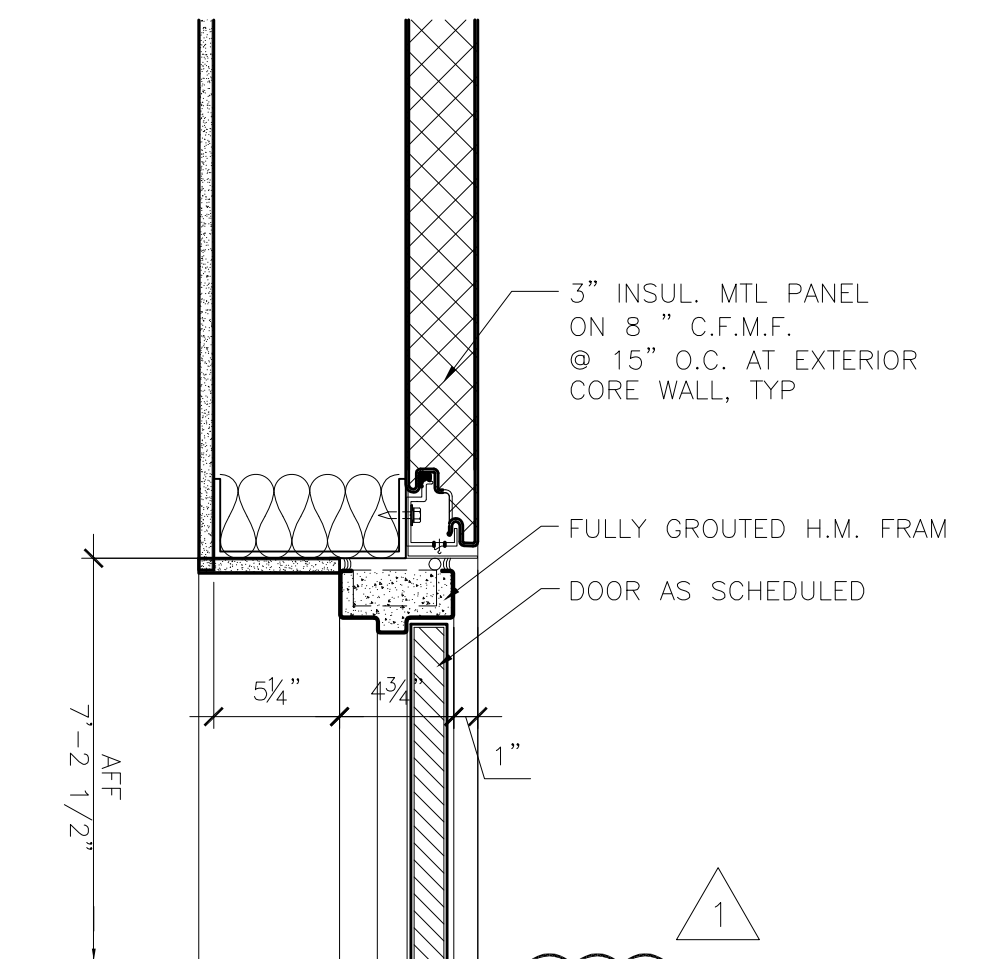

1 TYP. HEAD @ EXT. CORE DOOR
1 1/2" = 1'-0"

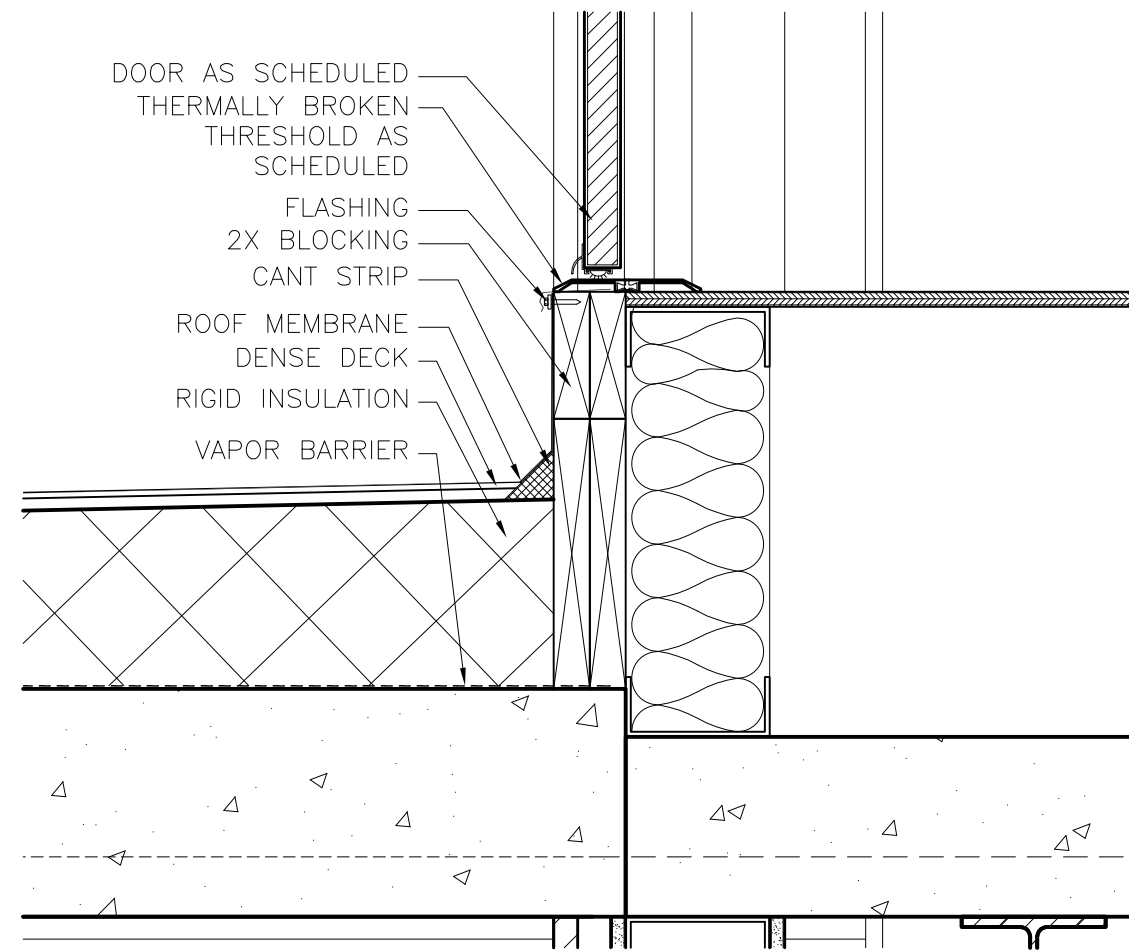

18 TYP. SILL @ 3RD FLOOR NORTH WALL DOOR
1 1/2" = 1'-0"

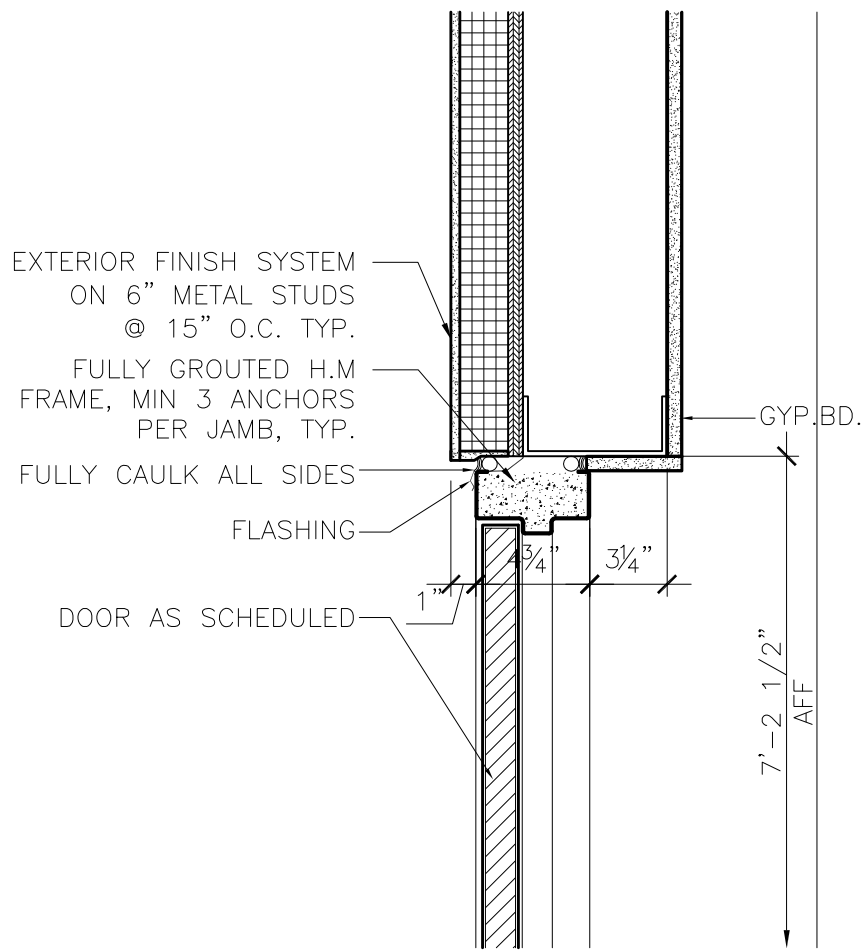

14 HEAD @ CHILLER ENCLOSURE
1 1/2" = 1'-0"

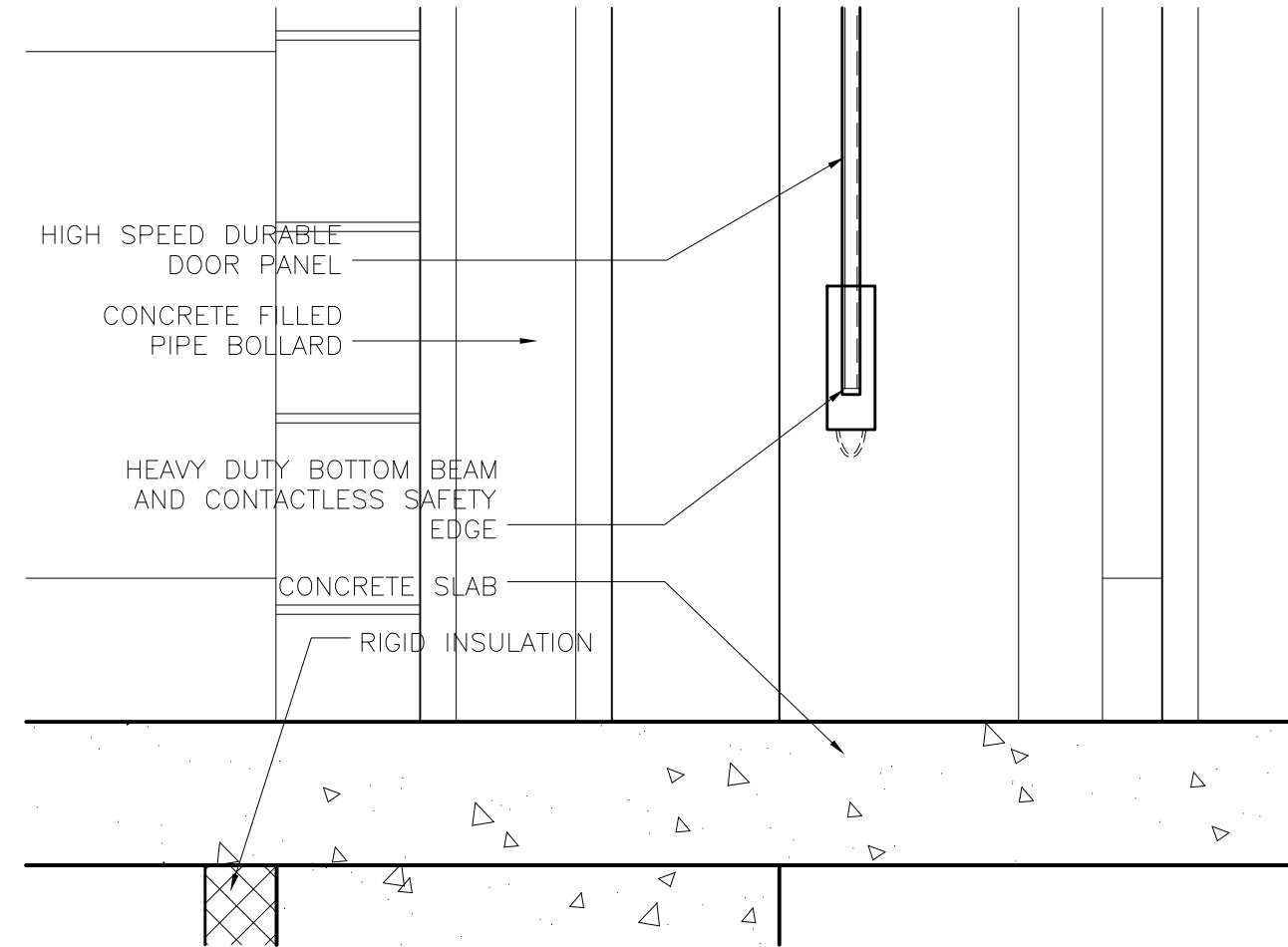

10 TYP. SILL @ HIGH SPEED O.H. DOOR
1 1/2" = 1'-0"

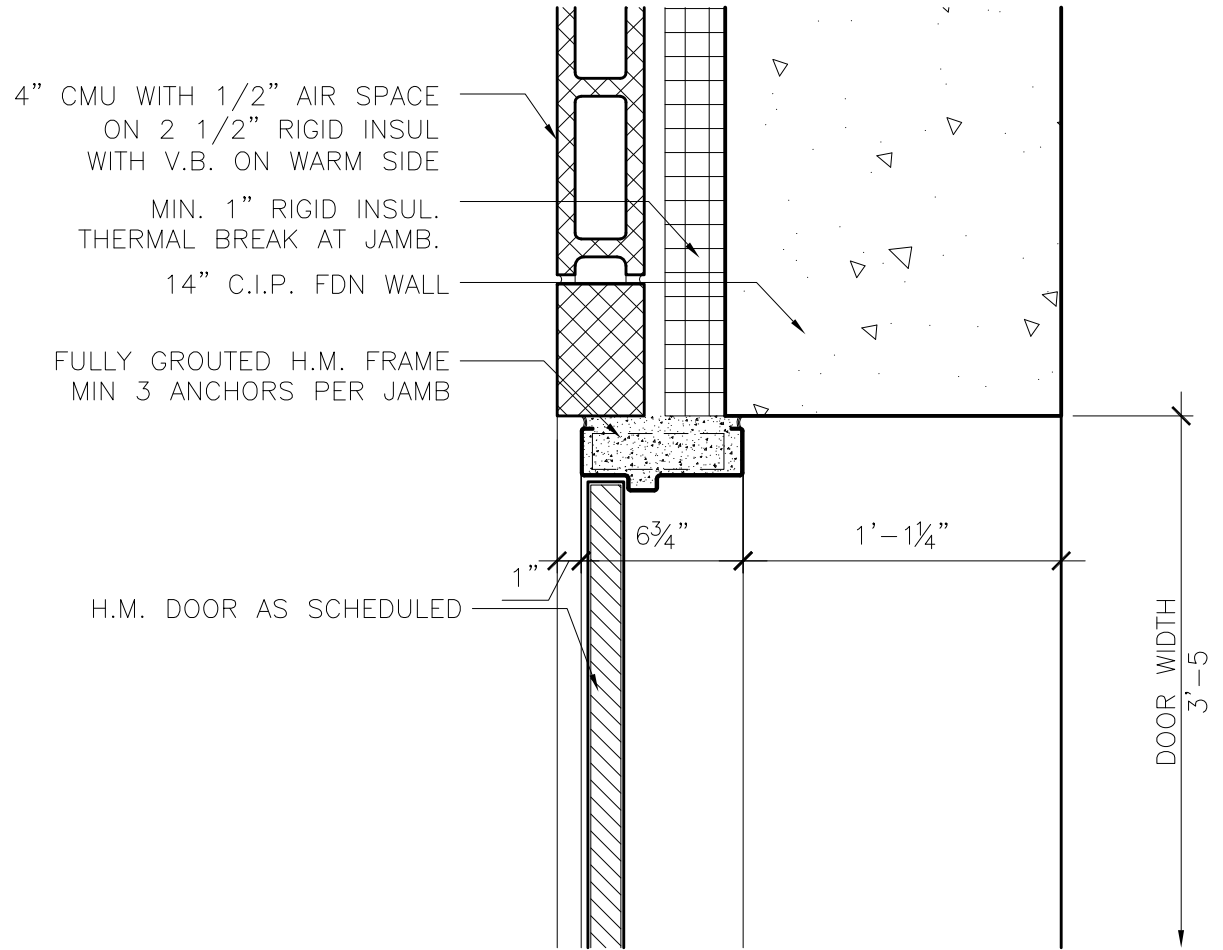

6 TYP. JAMB @ EXT. TUG TUNNEL DOOR
1 1/2" = 1'-0"

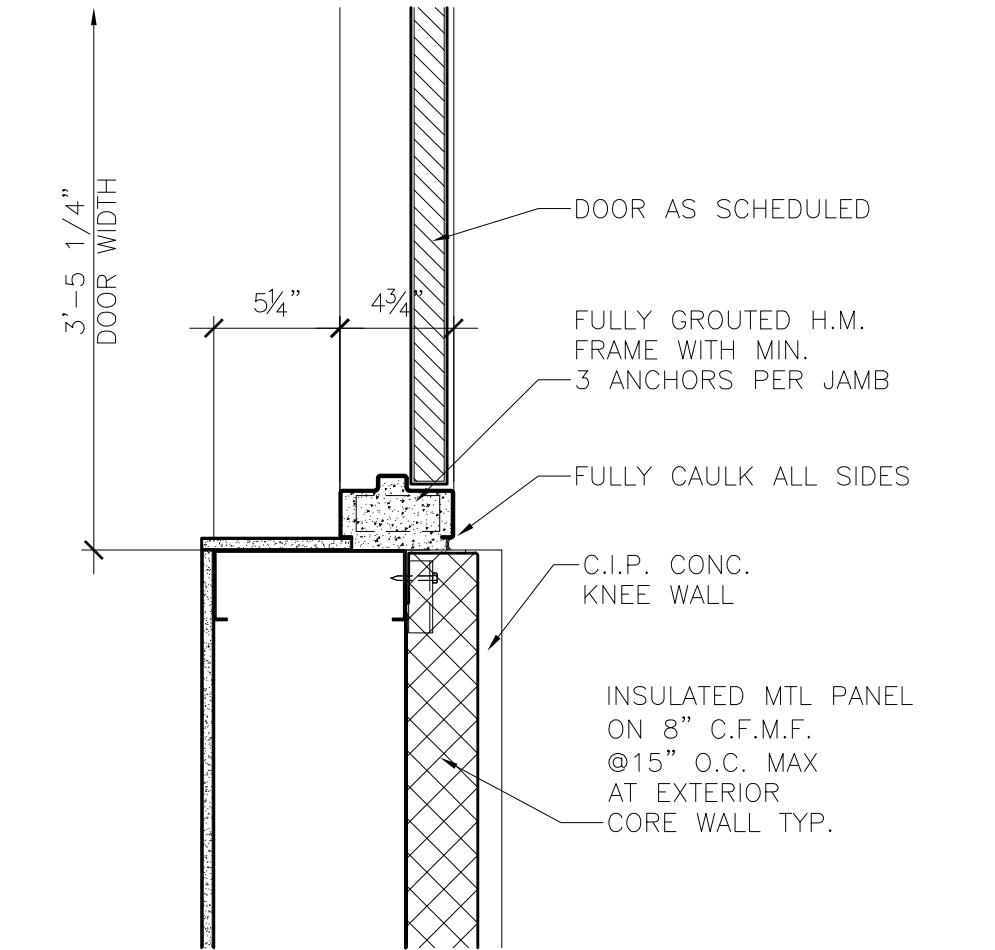

2 TYP. JAMB @ EXT. CORE WALL
1 1/2" = 1'-0"

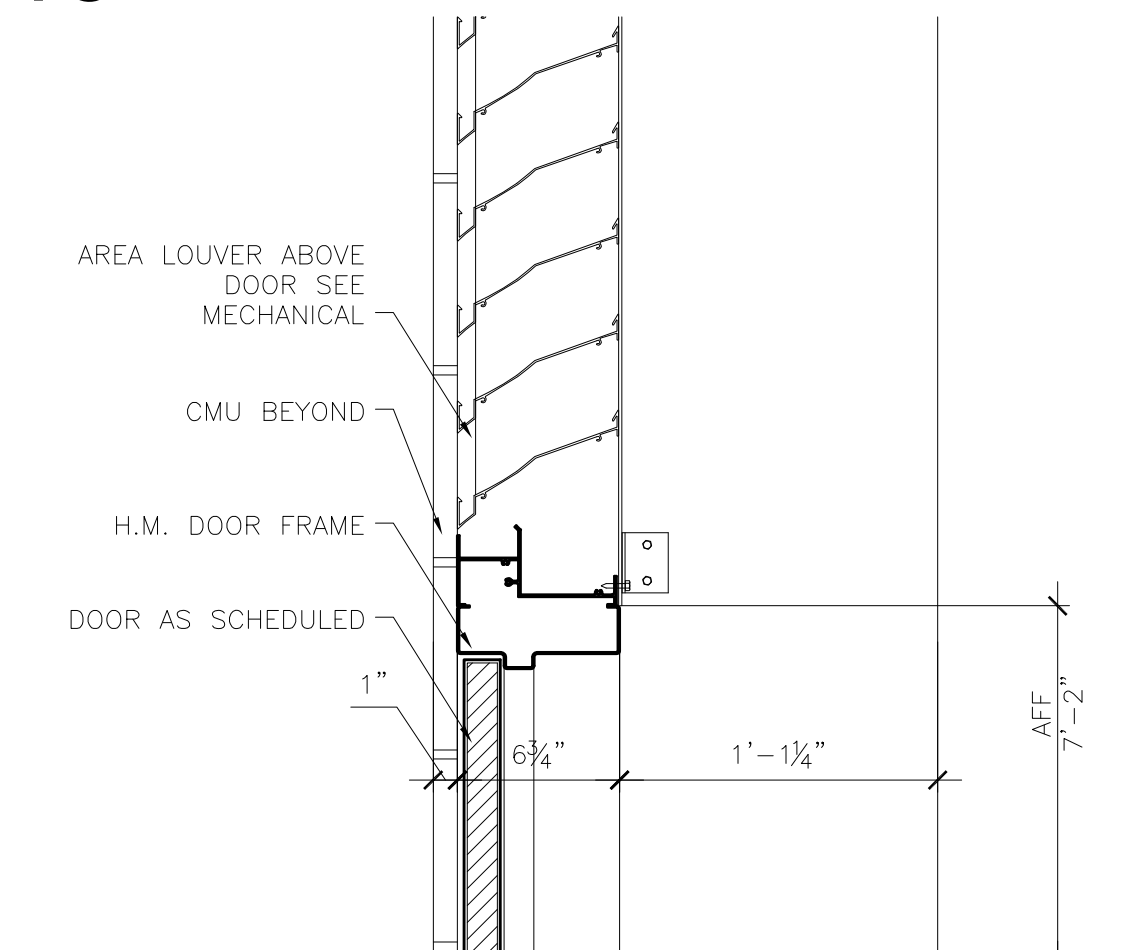

19 TRANSOM @ TUG TUNNEL DOOR
1 1/2" = 1'-0"

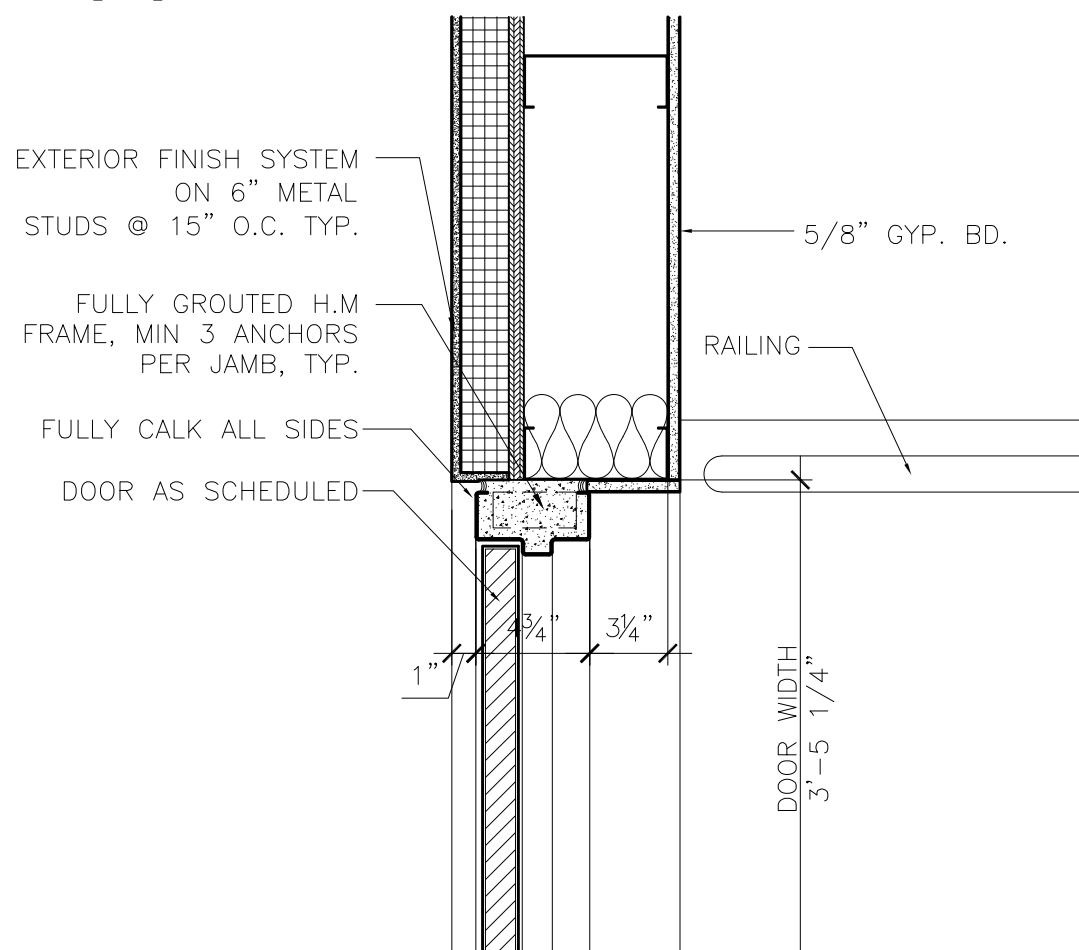

15 JAMB @ CHILLER ENCLOSURE DOOR
1 1/2" = 1'-0"

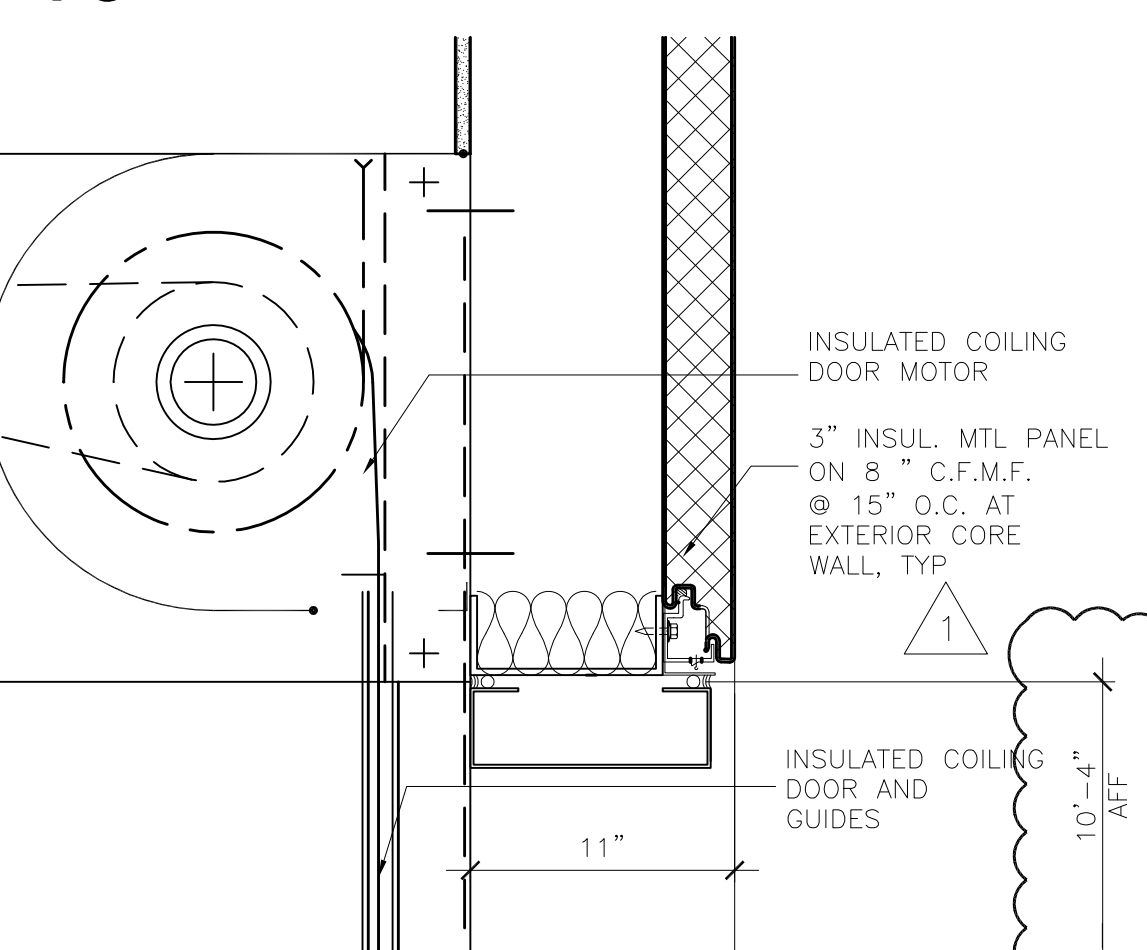

11 TYP. HEAD @ EXT. COILING DOOR
1 1/2" = 1'-0"

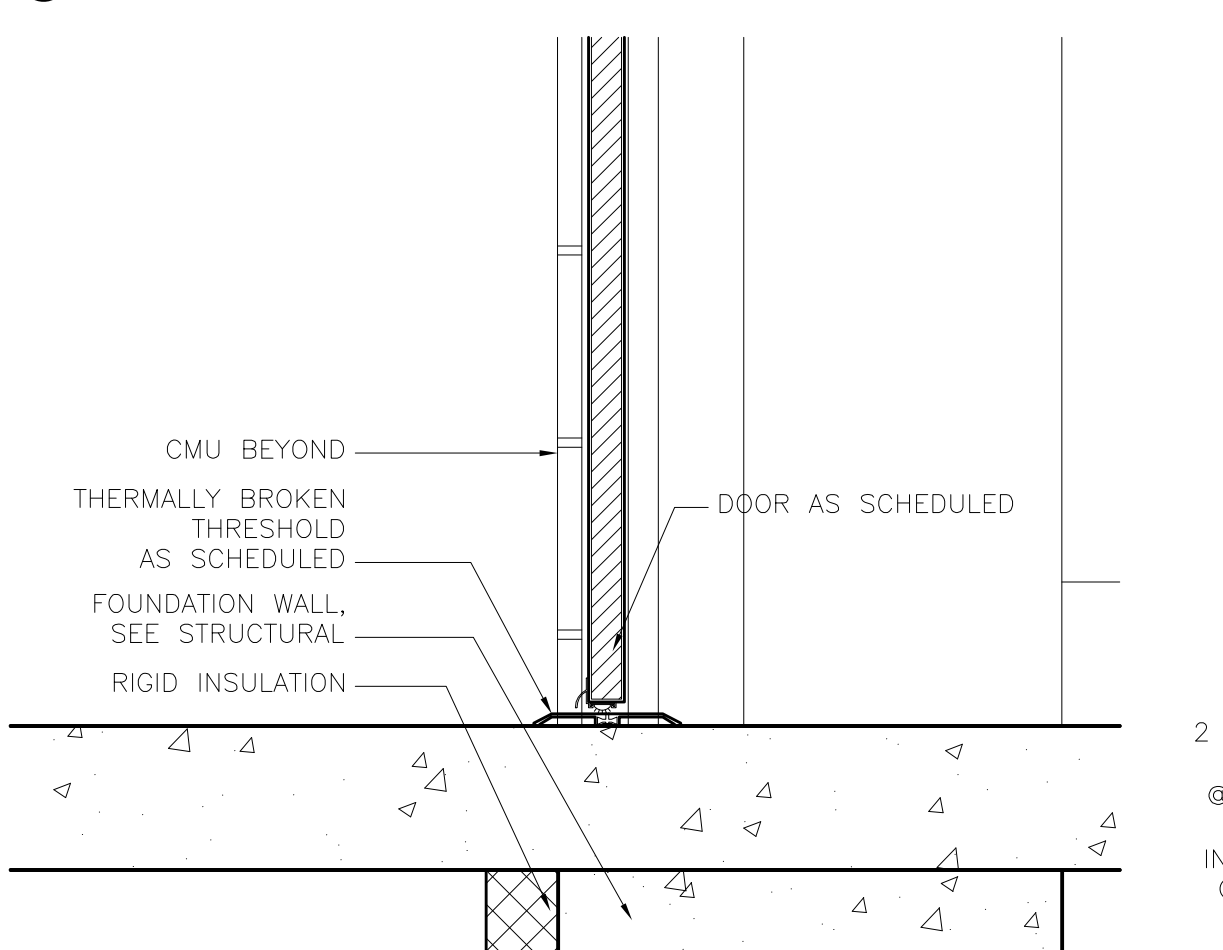

7 TYP. SILL @ EXT. TUG TUNNEL DOOR
1 1/2" = 1'-0"

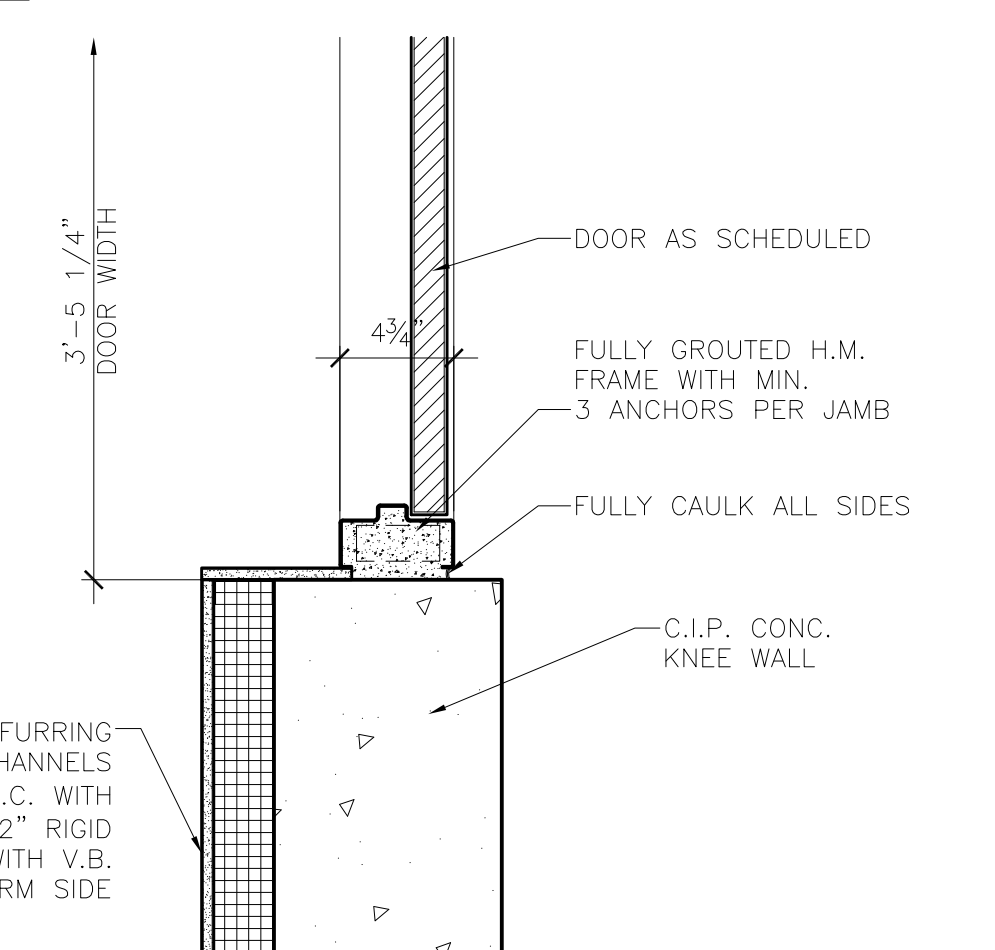

3 TYP. JAMB @ EXT. CORE WALL BASE
1 1/2" = 1'-0"

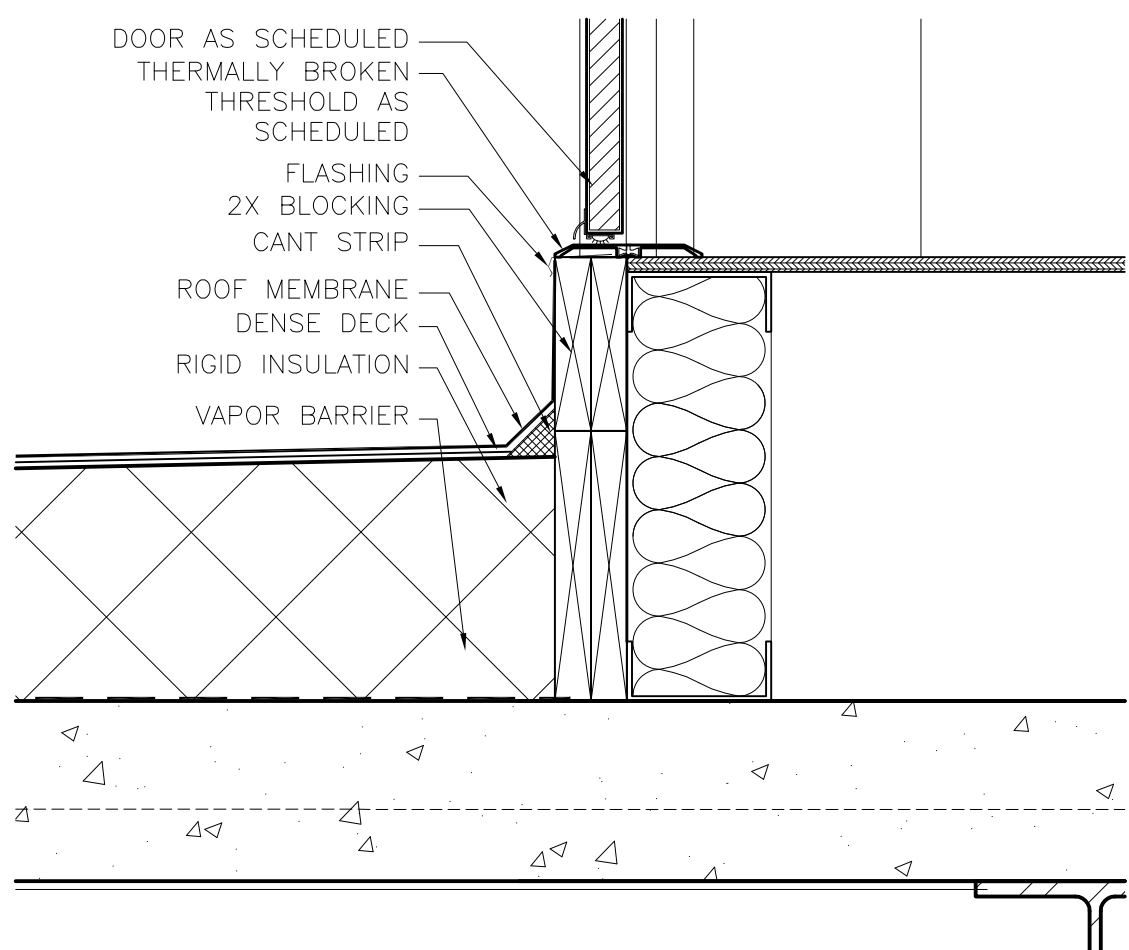

16 SILL @ CHILLER ENCLOSURE DOOR
1 1/2" = 1'-0"

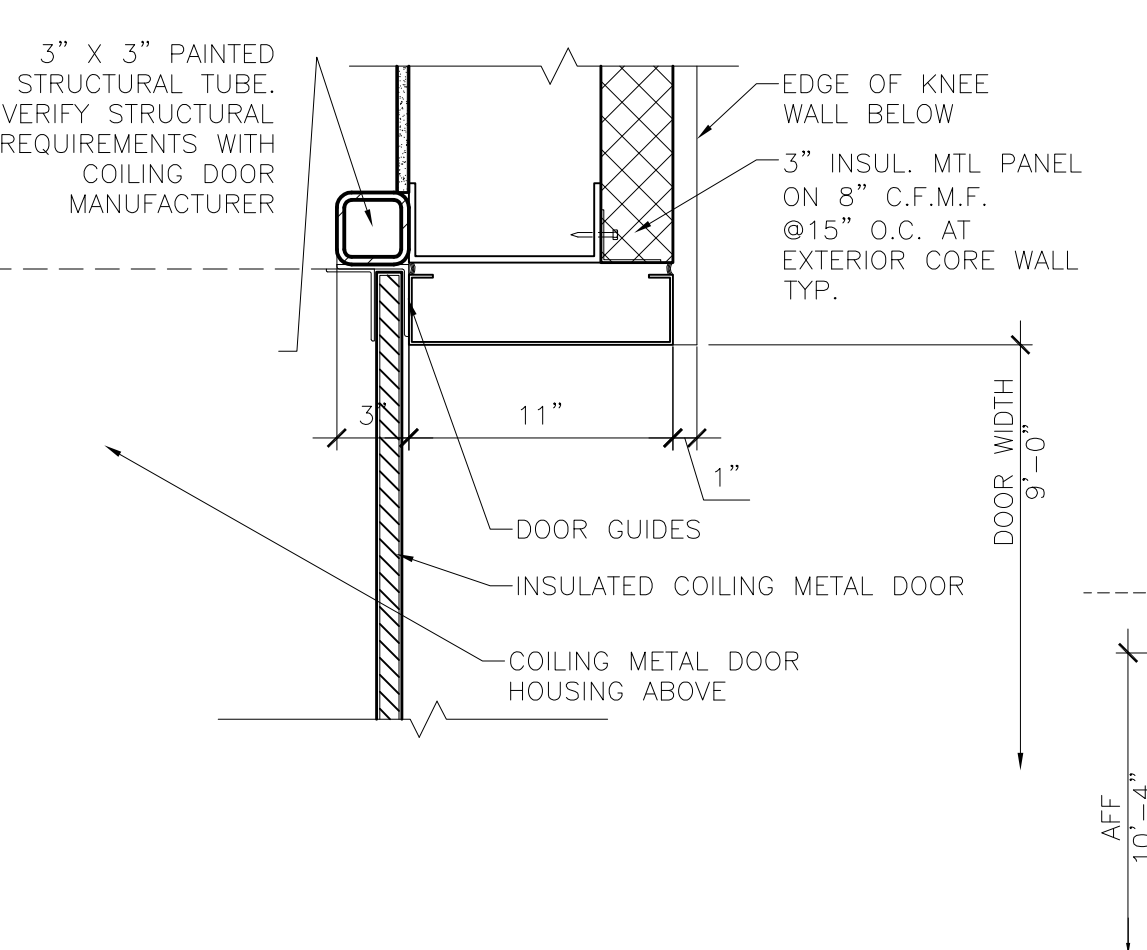

12 TYP. JAMB @ EXT. COILING DOOR
1 1/2" = 1'-0"

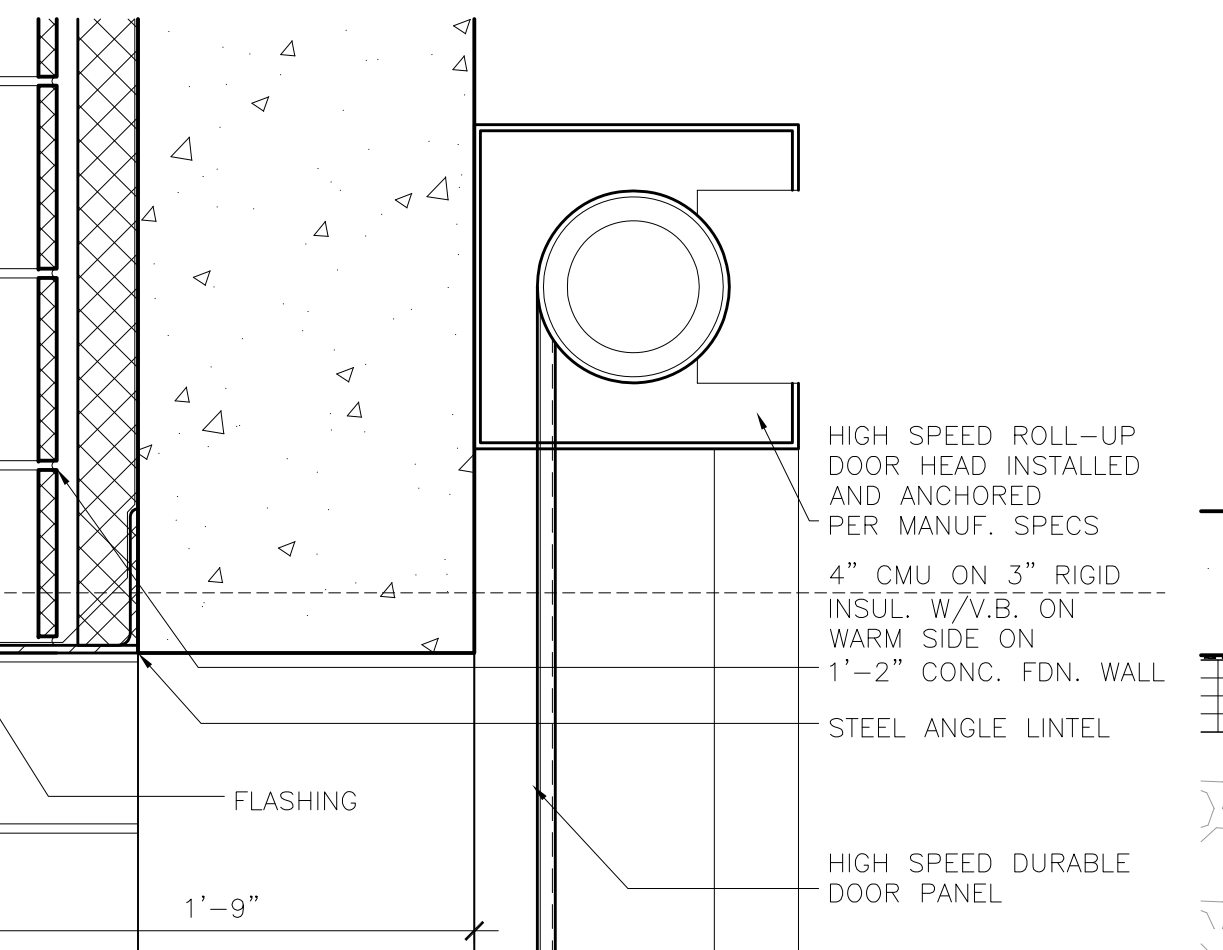

8 TYP. HEAD @ TUG DRIVE HIGH SPEED O.H. DOOR
1 1/2" = 1'-0"

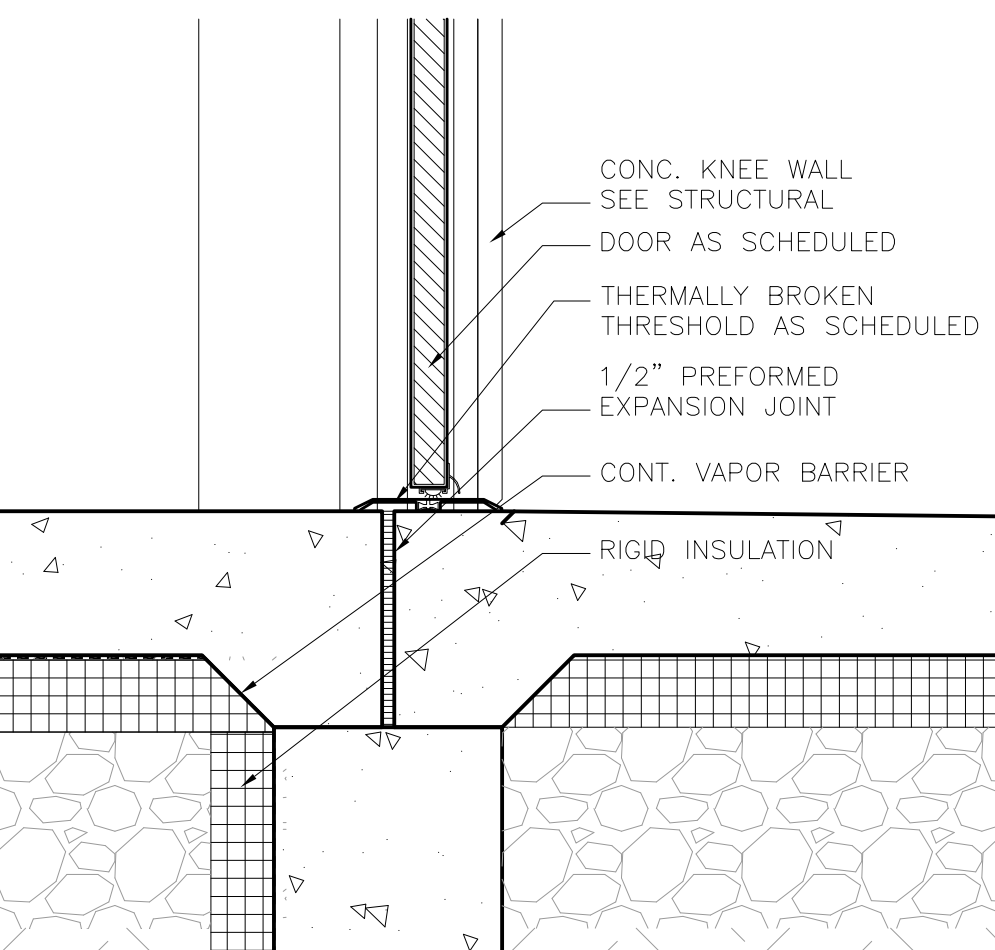

4 TYP. SILL @ EXT. CORE
1 1/2" = 1'-0"

RS&H
IMPROVING YOUR WORLD

Reynolds, Smith and Hills, Inc.
4525 Airport Approach Rd, Ste A
Duluth, Minnesota 55811
218-722-1227 Fax: 218-722-1052
www.rsandh.com

DULUTH AIRPORT AUTHORITY

**DULUTH INTERNATIONAL AIRPORT
DULUTH, MN**

NEW PASSENGER TERMINAL

CONSULTANTS

Interior Architects:
SJA ARCHITECTS
11 E Superior Street Suite 340, Duluth MN 55802
TEL: (218) 724-8578 / FAX: (218) 724-8717

Structural Engineers:
MBJ CONSULTING ENG.
501 Lake Avenue South, Suite 300, Duluth MN 55802
TEL: (218) 722-1056 / FAX: (218) 722-9306

M/E/P/F Engineers:
COSENTINI ASSOCIATES INC.
1 South Wacker Drive, 37th Floor, Chicago IL 60606
TEL: (312) 201-7406 / FAX: (312) 201-0031

Baggage Handling Systems Consultants:
BNP ASSOCIATES INC.
101 East Ridge Office Park, Suite 103, Danbury CT 06810
TEL: (203) 792-3000 / FAX: (203) 792-4900

Landscaping Consultants:
APPOLD DESIGN
2432 East First Street, Duluth MN 55812
TEL: (218) 591-5079

ARCHITECTURAL CERTIFICATION
I hereby certify that the architectural plans, specifications or report was prepared by me or under my direct supervision and that I am a duly licensed Professional Architect under the laws of the State of Minnesota.

Print Name: Mark Ip

Signature:

Date: 06-03-10 Reg. No.: 46001

REVISIONS

NO.	DESCRIPTION	DATE
1	ADDENDUM 1	6.11.10

DATE ISSUED: 05-26-10

REVIEWED BY: SBS/TC

DRAWN BY: MKG/MI

DESIGNED BY: SBS/TC

AEP PROJECT NUMBER

213-1882-091

© 2010 REYNOLDS, SMITH AND HILLS INC.

SHEET TITLE

DOOR DETAILS

SHEET NUMBER

A702

**BID PACKAGE 1
ADDENDUM 1
NOT FOR CONSTRUCTION**

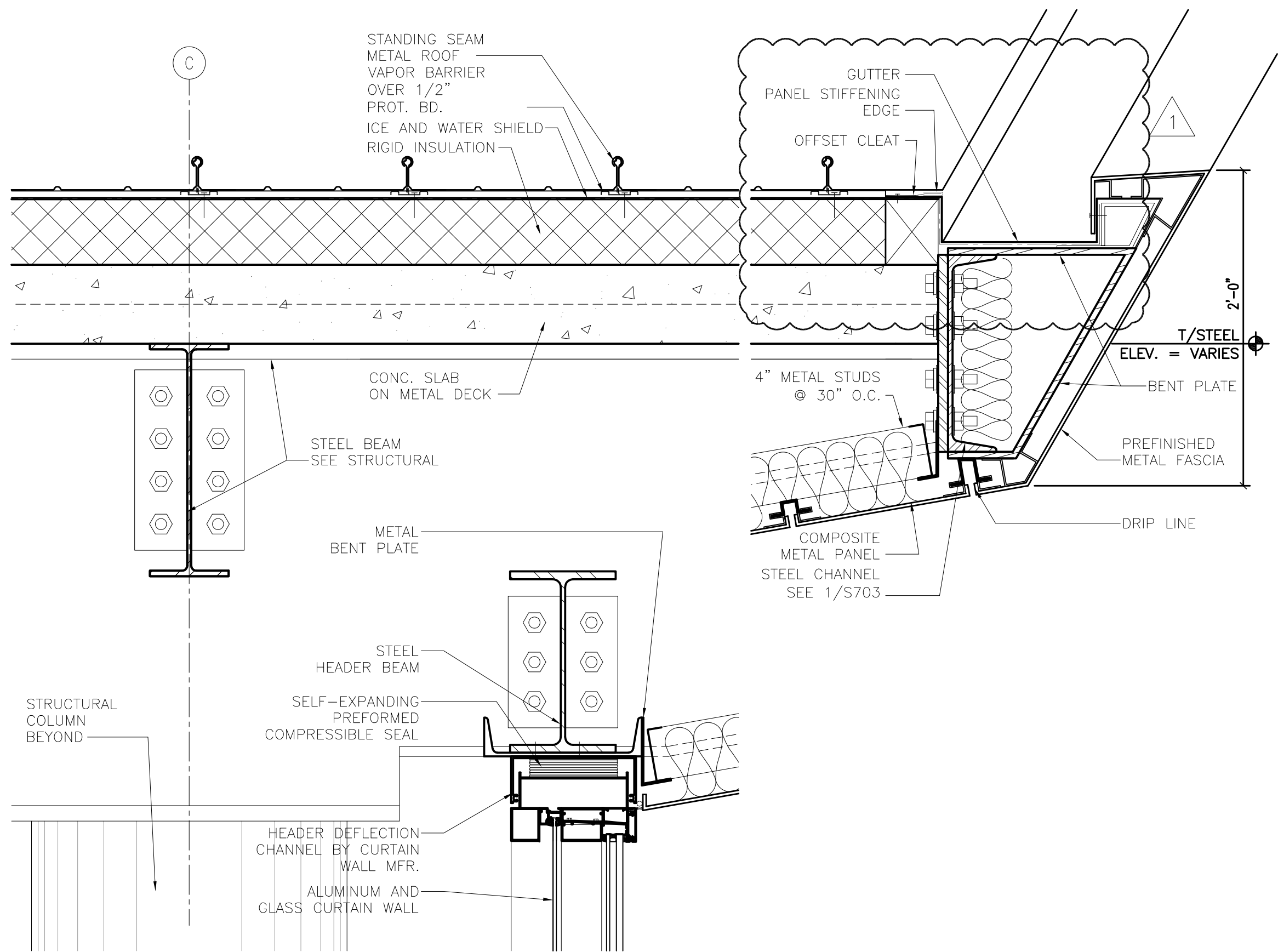

7 CURTAIN WALL HEAD DETAIL
1-1/2" = 1'-0"

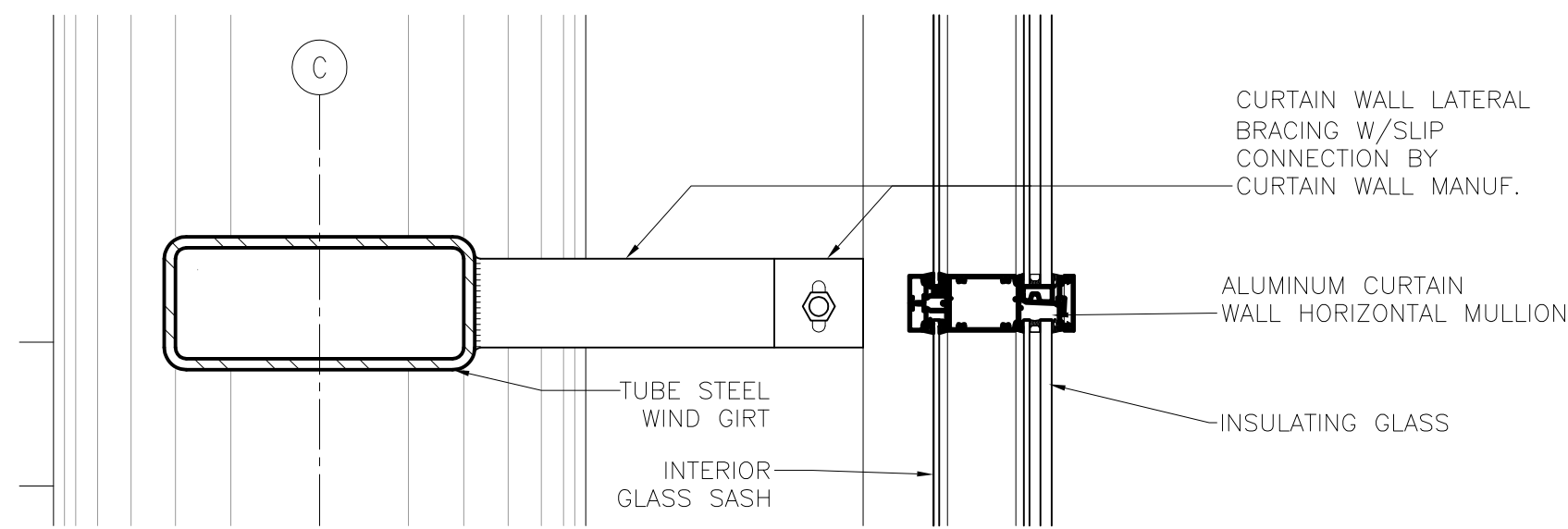

8 CURTAIN WALL WIND BRACE DETAIL - TYP.
1-1/2" = 1'-0"

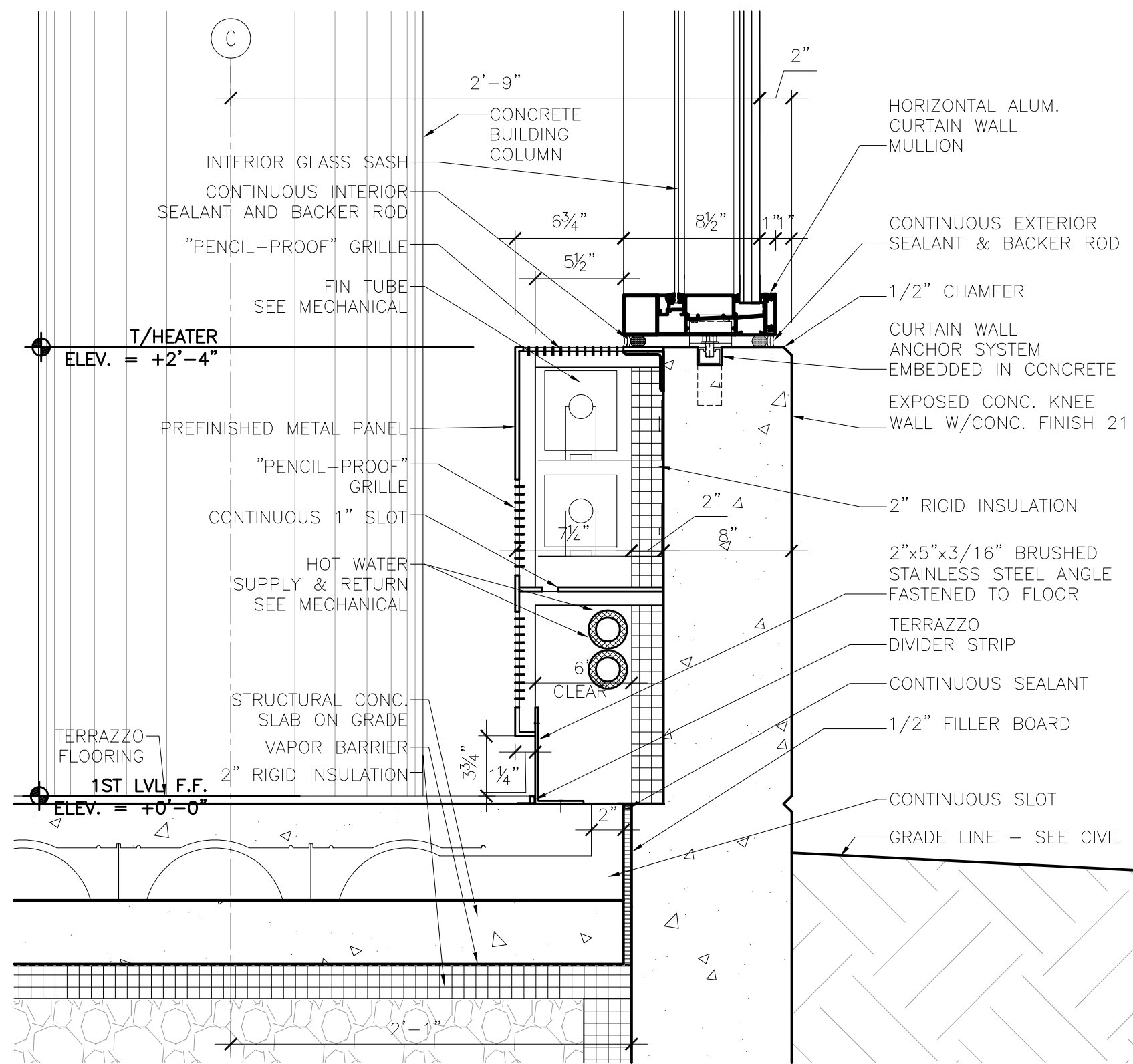

9 CURTAIN WALL SILL DETAIL
1-1/2" = 1'-0"

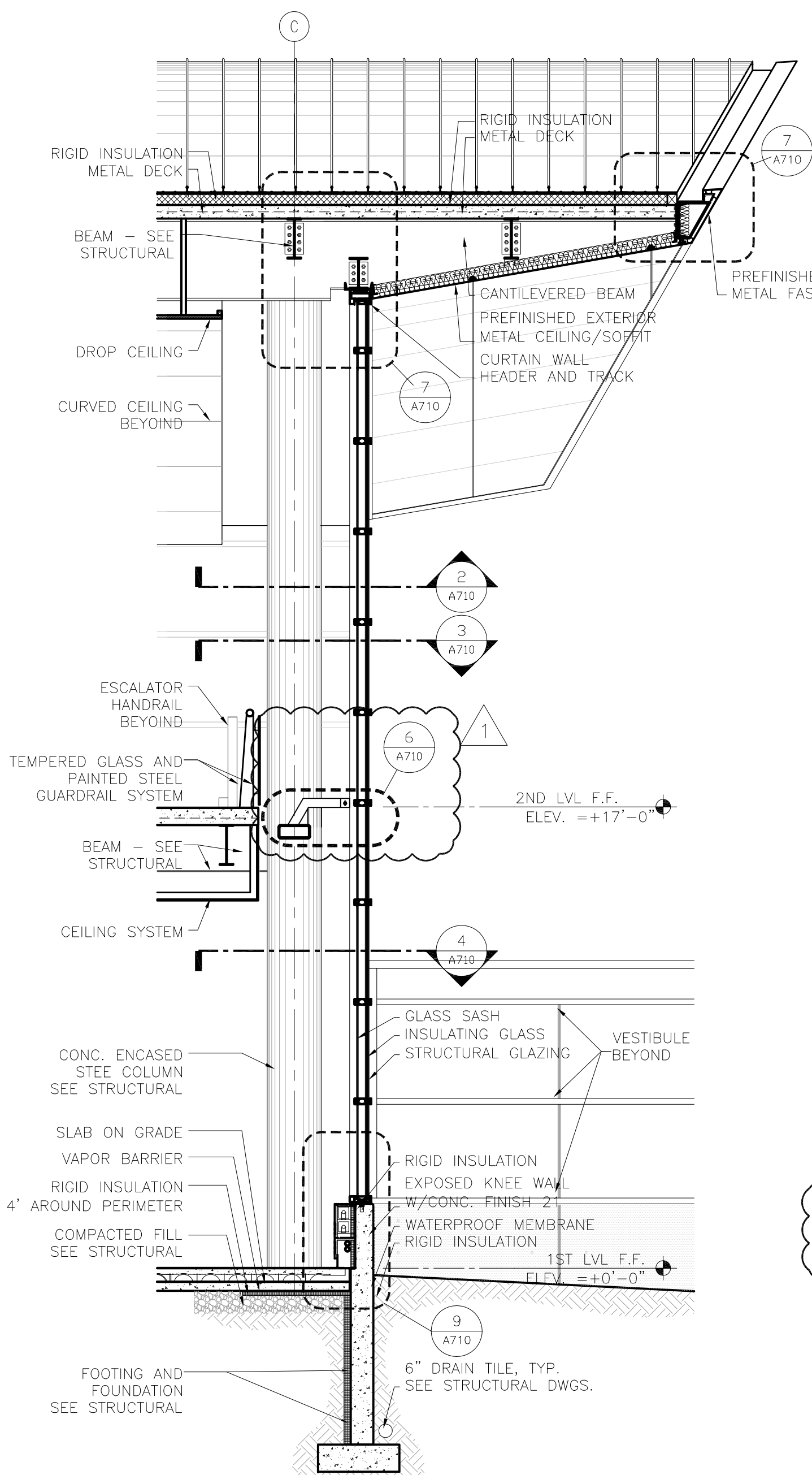

5 WALL SECTION
1/4" = 1'-0"

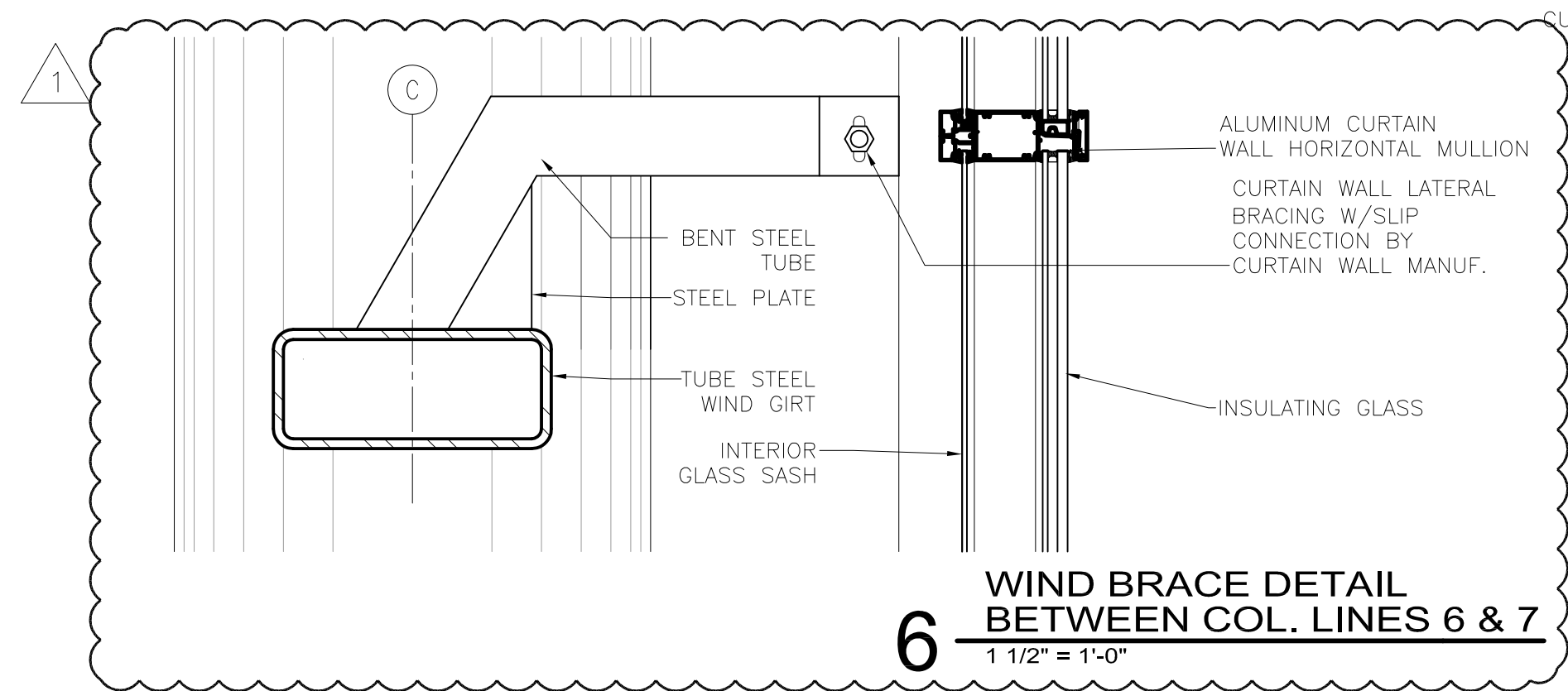

6 WIND BRACE DETAIL BETWEEN COL. LINES 6 & 7
1 1/2" = 1'-0"

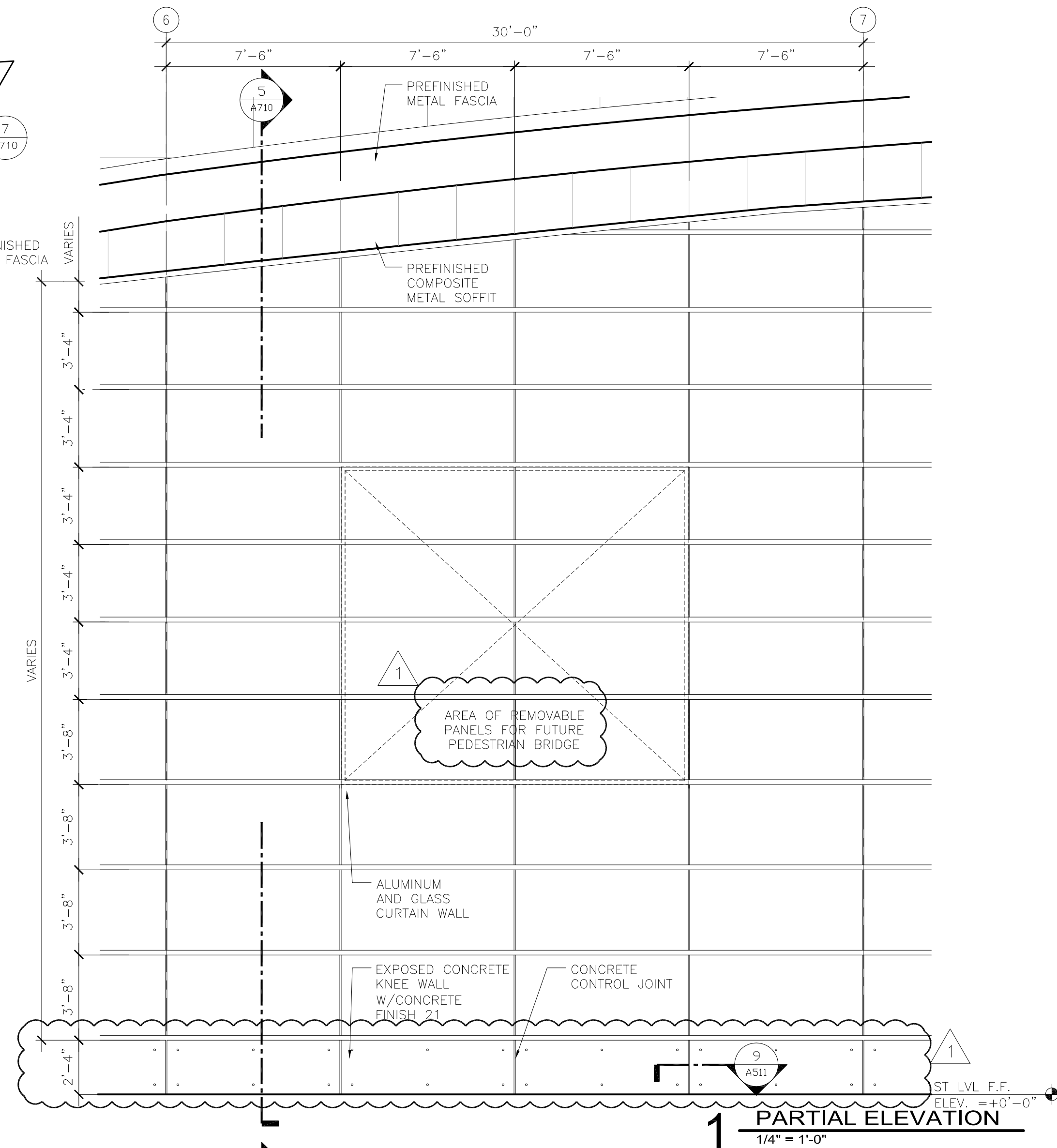

1 PARTIAL ELEVATION
1/4" = 1'-0"

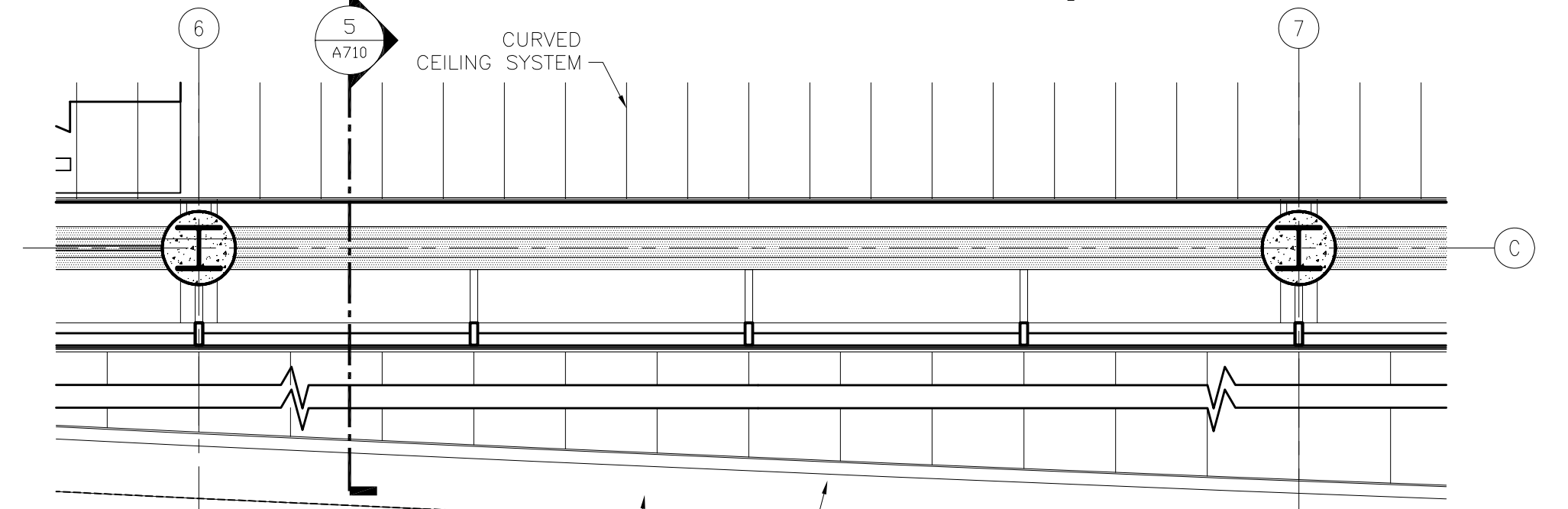

2 PARTIAL REFLECTED CEILING PLAN
1/4" = 1'-0"

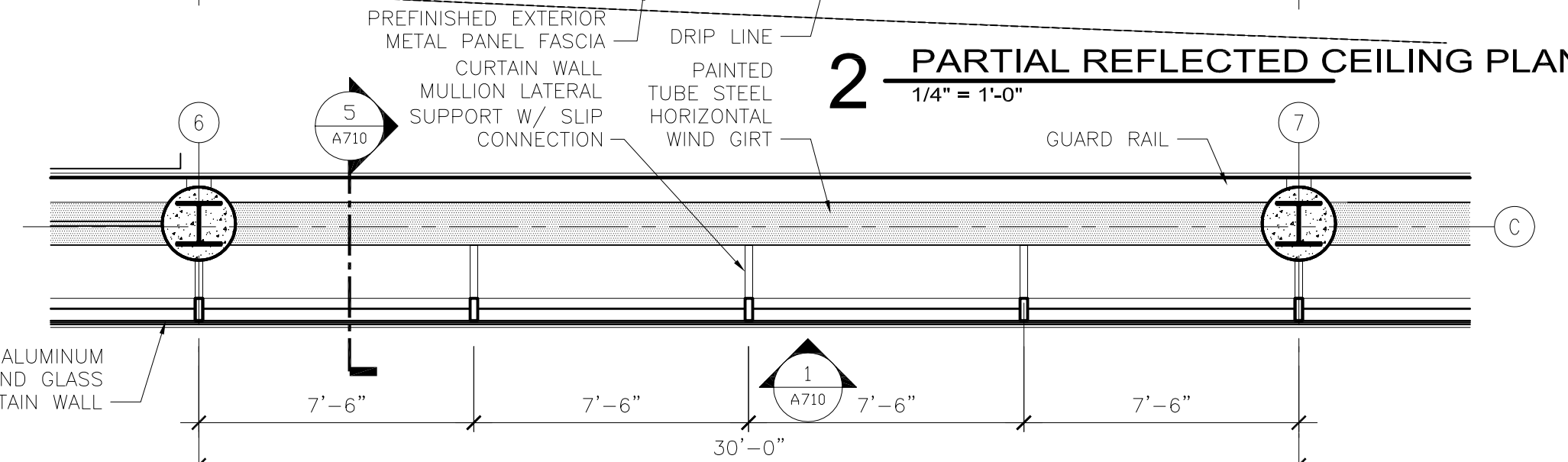

3 PARTIAL SECOND LEVEL PLAN
1/4" = 1'-0"

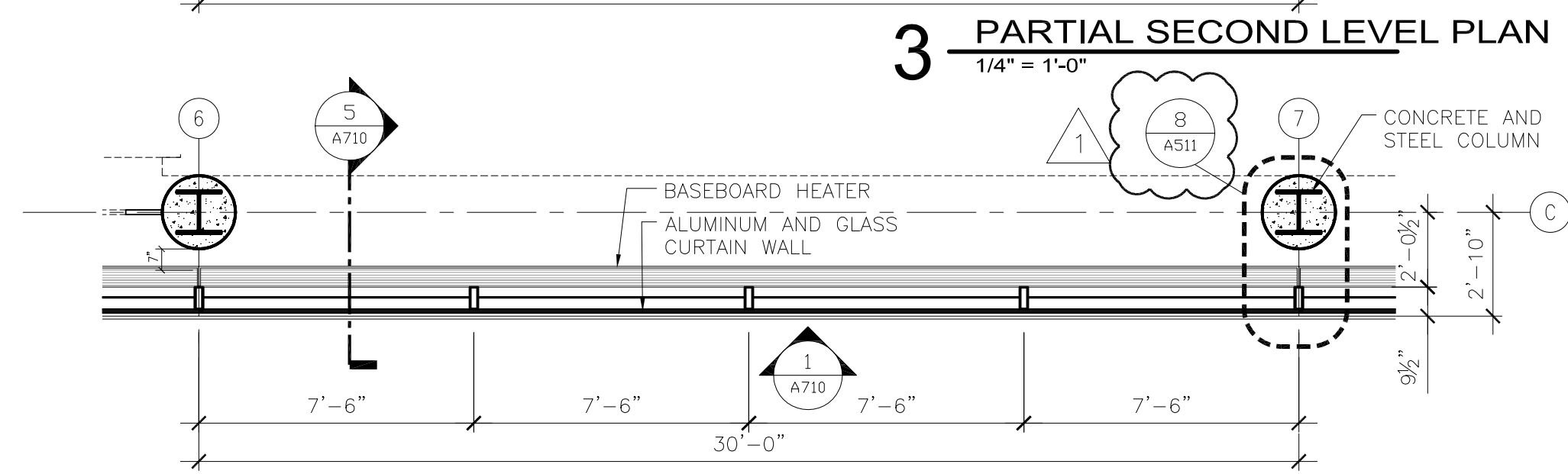

4 PARTIAL FIRST LEVEL PLAN
1/4" = 1'-0"

RS&H
IMPROVING YOUR WORLD

Reynolds, Smith and Hills, Inc.
4525 Airport Approach Rd, Ste A
Duluth, Minnesota 55811
218-722-1227 Fax: 218-722-1052
www.rsandh.com

DULUTH AIRPORT AUTHORITY

**DULUTH INTERNATIONAL AIRPORT
DULUTH, MN**

NEW PASSENGER TERMINAL

CONSULTANTS

Interior Architects:
SJA ARCHITECTS
11 E Superior Street Suite 340, Duluth MN 55802
TEL: (218) 724-8578 / FAX: (218) 724-8717

Structural Engineers:
MBJ CONSULTING ENG.
501 Lake Avenue South, Suite 300, Duluth MN 55802
TEL: (218) 722-1056 / FAX: (218) 722-9306

M/E/P/F Engineers:
COSENTINI ASSOCIATES INC.
1 South Wacker Drive, 37th Floor, Chicago IL 60606
TEL: (312) 201-7406 / FAX: (312) 201-0031

Baggage Handling Systems Consultants:
BNP ASSOCIATES INC.
101 East Ridge Office Park, Suite 103, Danbury CT 06810
TEL: (203) 792-3000 / FAX: (203) 792-4900

Landscaping Consultants:
APPOLD DESIGN
2432 East First Street, Duluth MN 55812
TEL: (218) 591-5079

ARCHITECTURAL CERTIFICATION
I hereby certify that the architectural plans, specifications or report was prepared by me or under my direct supervision and that I am a duly licensed Professional Architect under the laws of the State of Minnesota.

Print Name: Mark Ip

Signature: *[Signature]*

Date: 06-03-10 Reg. No.: 46001

REVISIONS

NO.	DESCRIPTION	DATE
1	ADDENDUM 1	6.11.10

DATE ISSUED: 05-26-10
REVIEWED BY: SBS/TC
DRAWN BY: MKG/MI
DESIGNED BY: SBS/TC
AEP PROJECT NUMBER
213-1882-091
© 2010 REYNOLDS, SMITH AND HILLS INC.

SHEET TITLE

**EXTERIOR SYSTEMS
LANDSIDE
CURTAIN WALL**

SHEET NUMBER

A710

**BID PACKAGE 1
ADDENDUM 1
NOT FOR CONSTRUCTION**

CONSULTANTS

Interior Architects:
SJA ARCHITECTS
11 E Superior Street Suite 340, Duluth MN 55802
TEL: (218) 724-8578 / FAX: (218) 724-8717

Structural Engineers:
MBJ CONSULTING ENG.
501 Lake Avenue South, Suite 300, Duluth MN 55802
TEL: (218) 722-1056 / FAX: (218) 722-9306

M/E/P/F Engineers:
COSENTINI ASSOCIATES INC.
1 South Wacker Drive, 37th Floor, Chicago IL 60606
TEL: (312) 201-7406 / FAX: (312) 201-0031

Baggage Handling Systems Consultants:
BNP ASSOCIATES INC.
101 East Ridge Office Park, Suite 103, Danbury CT 06810
TEL: (203) 792-3000 / FAX: (203) 792-4900

Landscaping Consultants:
APPOLD DESIGN
2432 East First Street, Duluth MN 55812
TEL: (218) 591-5079

ARCHITECTURAL CERTIFICATION
I hereby certify that the architectural plans, specifications or report was prepared by me or under my direct supervision and that I am a duly licensed Professional Architect under the laws of the State of Minnesota.

Print Name: Mark Ip

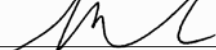
Signature: 

Date: 06-03-10 Reg. No.: 46001

REVISIONS

NO.	DESCRIPTION	DATE
1	ADDENDUM 1	6.11.10

DATE ISSUED: 05-26-10
REVIEWED BY: SBS/TC
DRAWN BY: MKG/MI
DESIGNED BY: SBS/TC

AEP PROJECT NUMBER
213-1882-091
© 2010 REYNOLDS, SMITH AND HILLS INC.

SHEET TITLE
**EXTERIOR SYSTEMS
LANDSIDE
CURTAIN WALL**

SHEET NUMBER

A711

**BID PACKAGE 1
ADDENDUM 1
NOT FOR CONSTRUCTION**

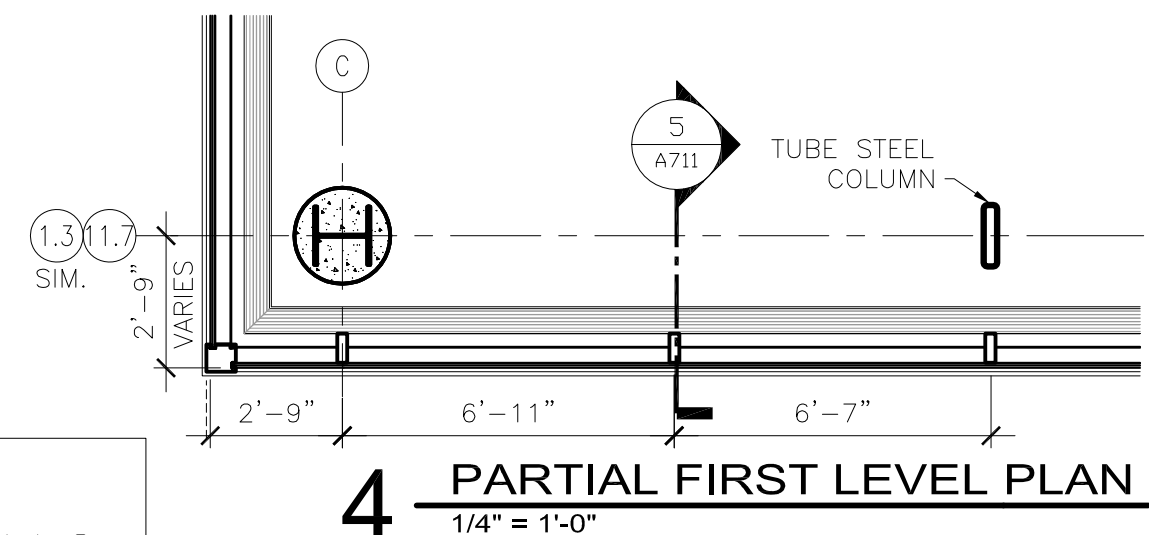
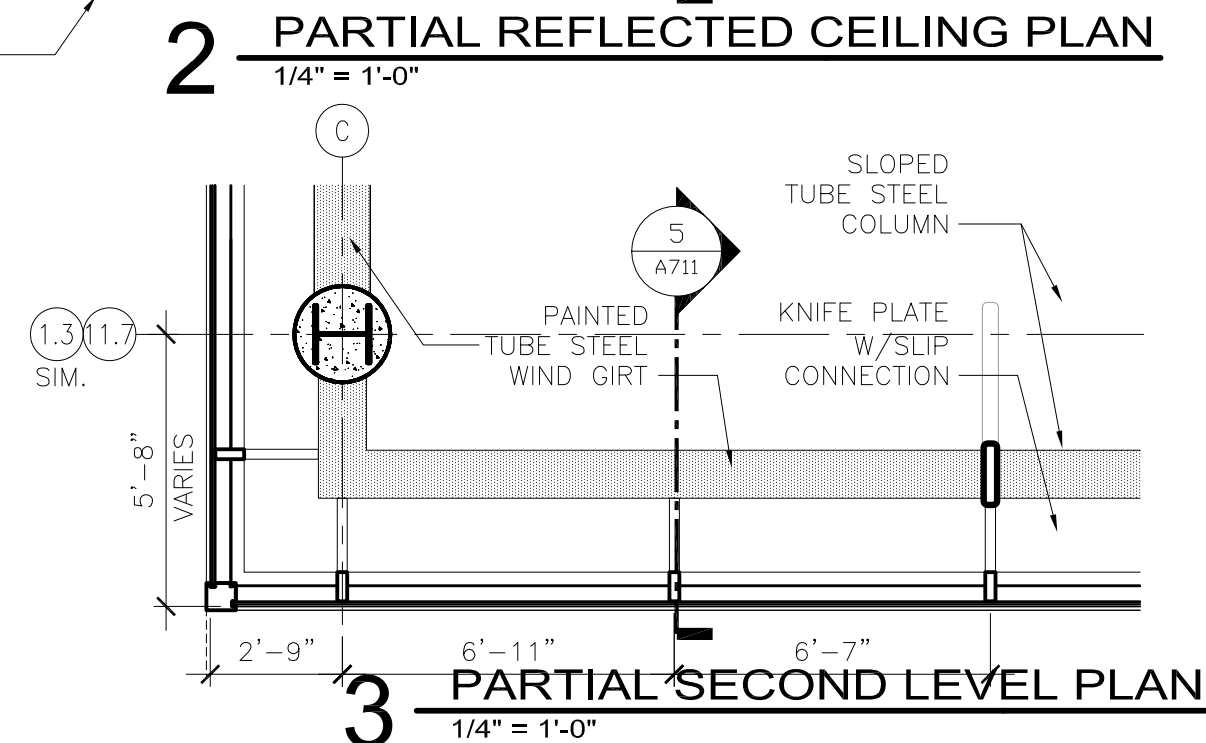
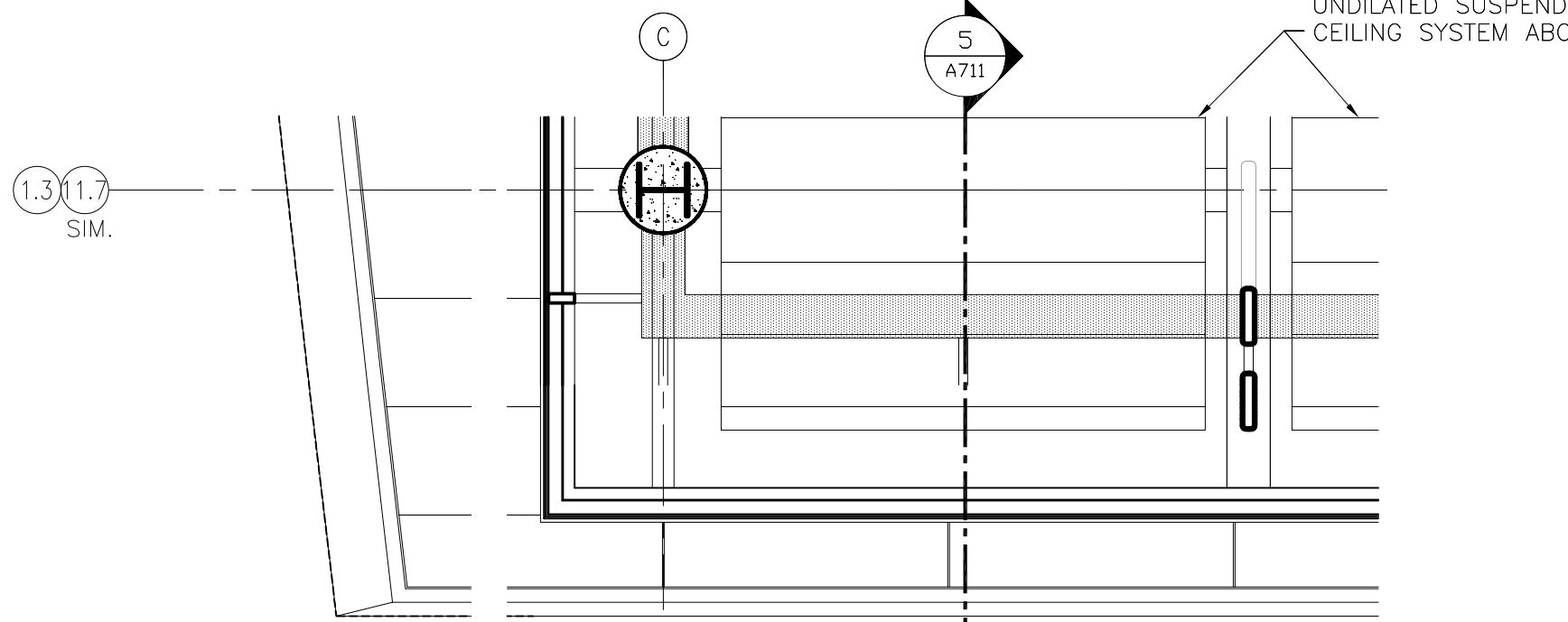
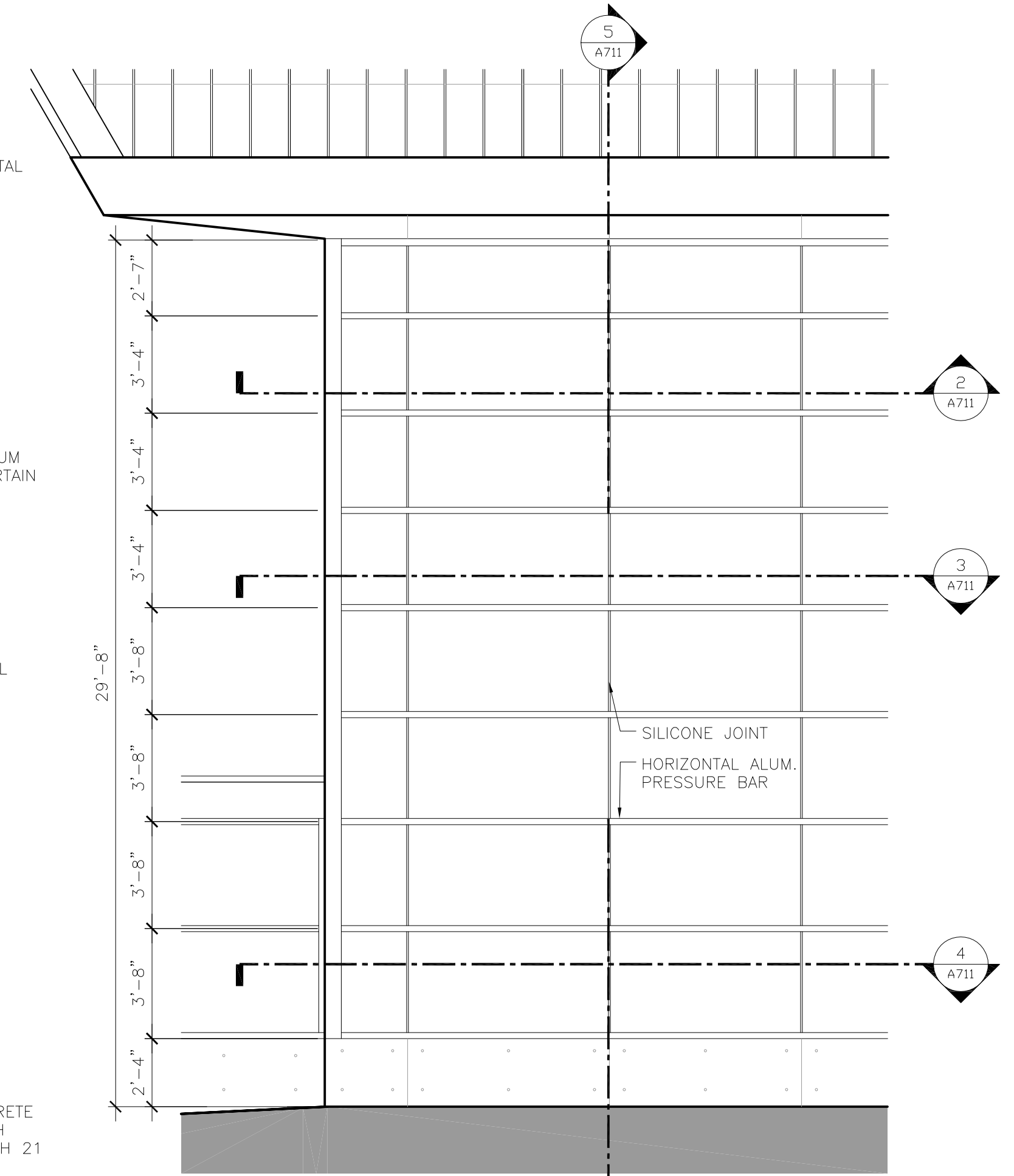
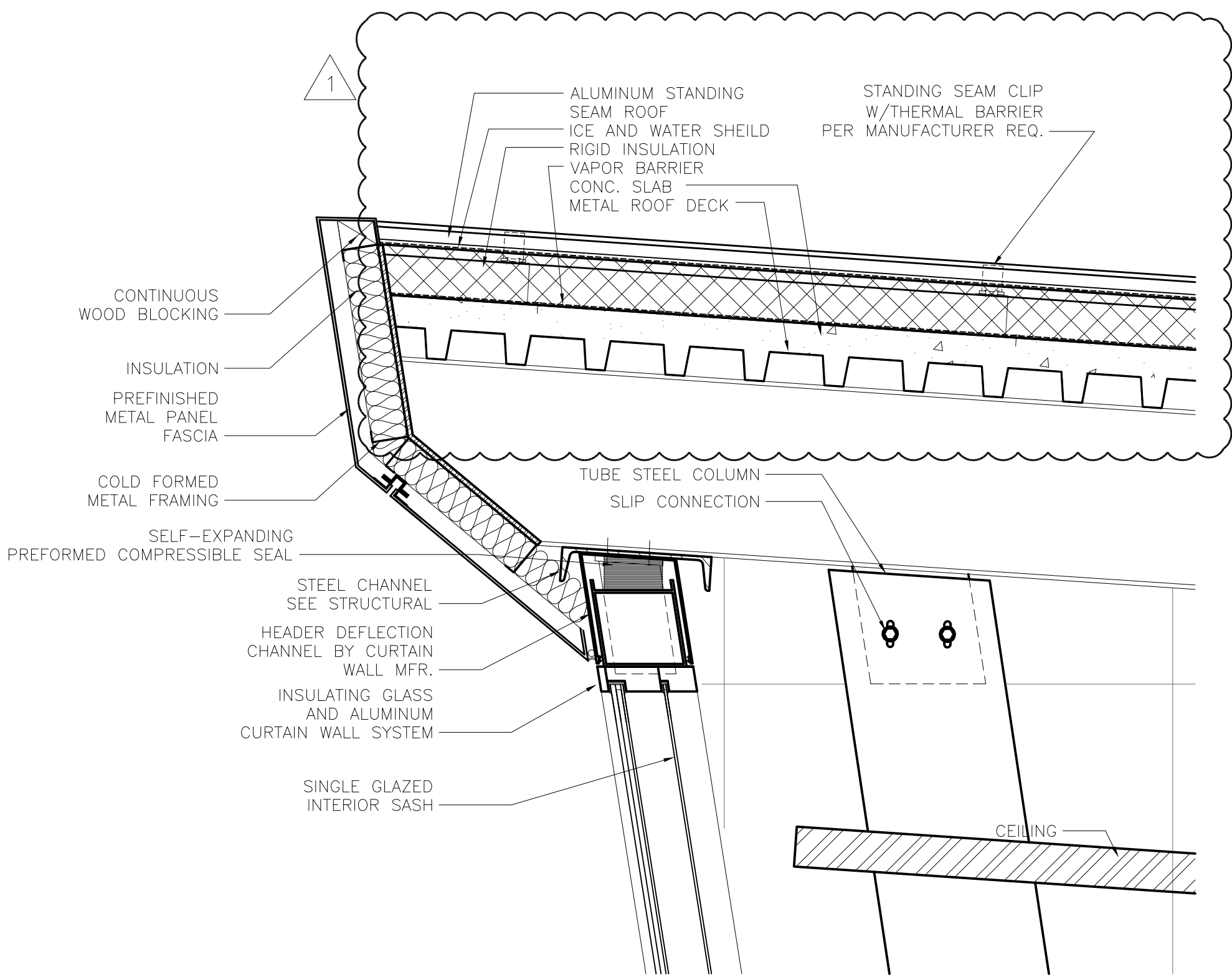
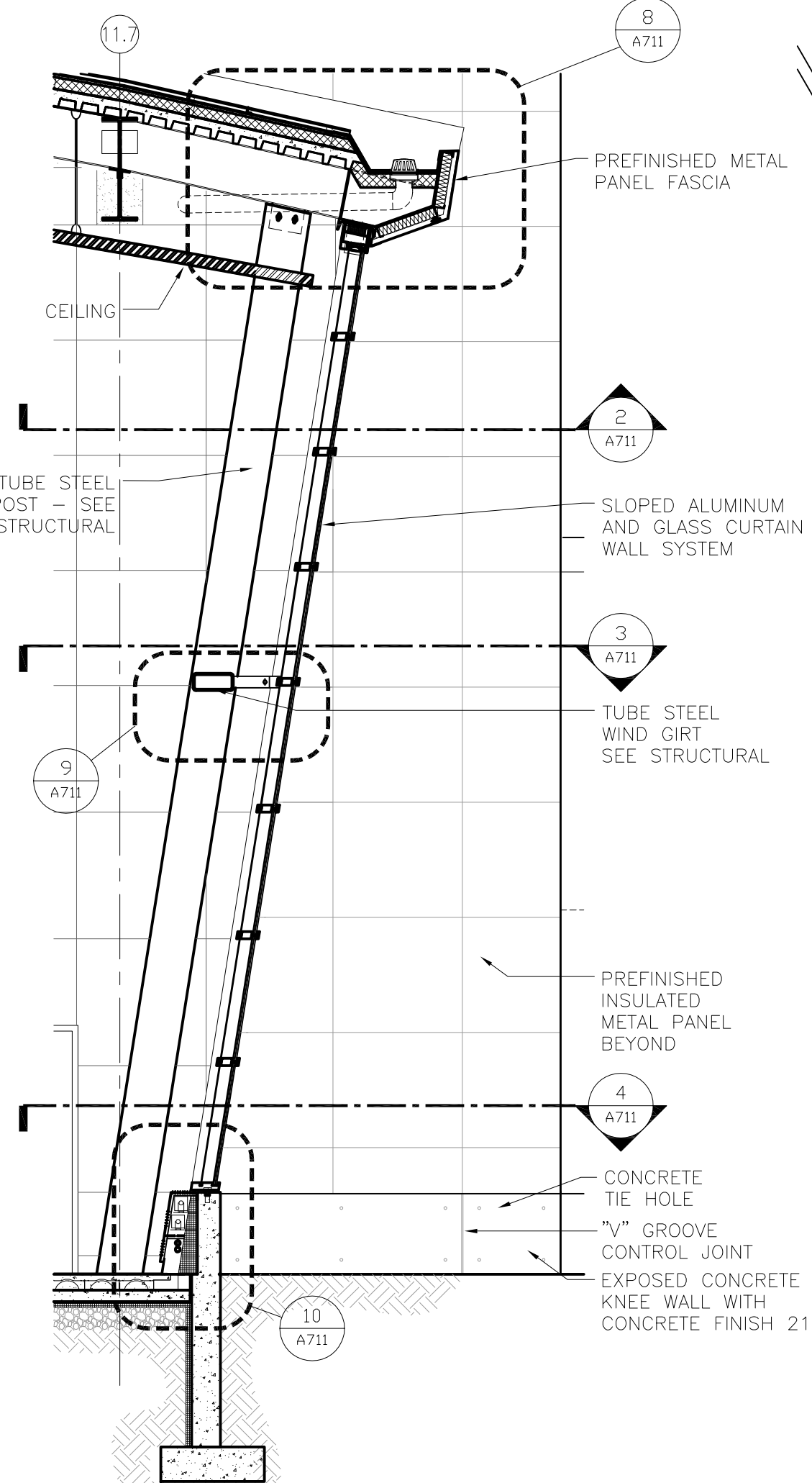
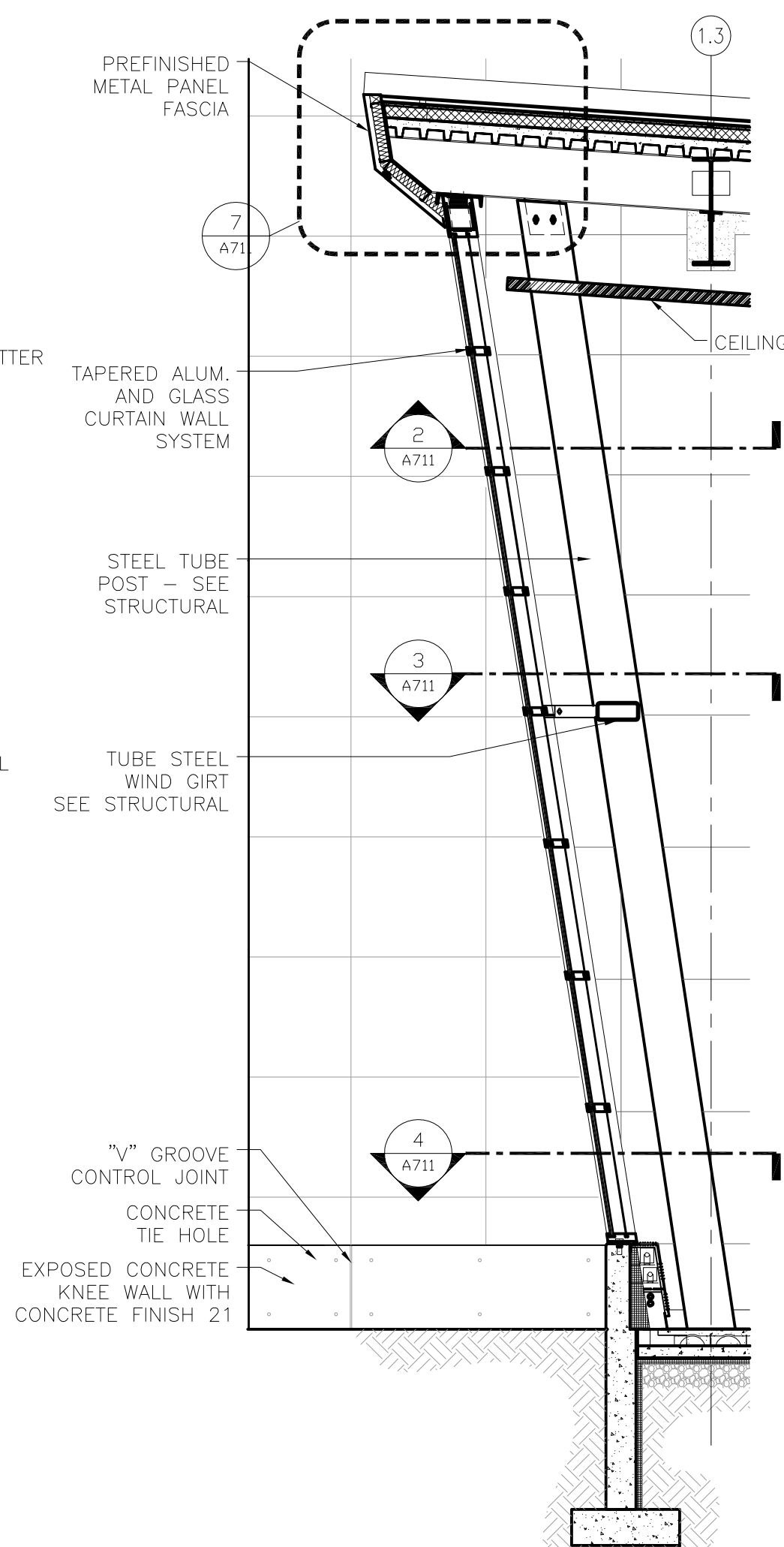
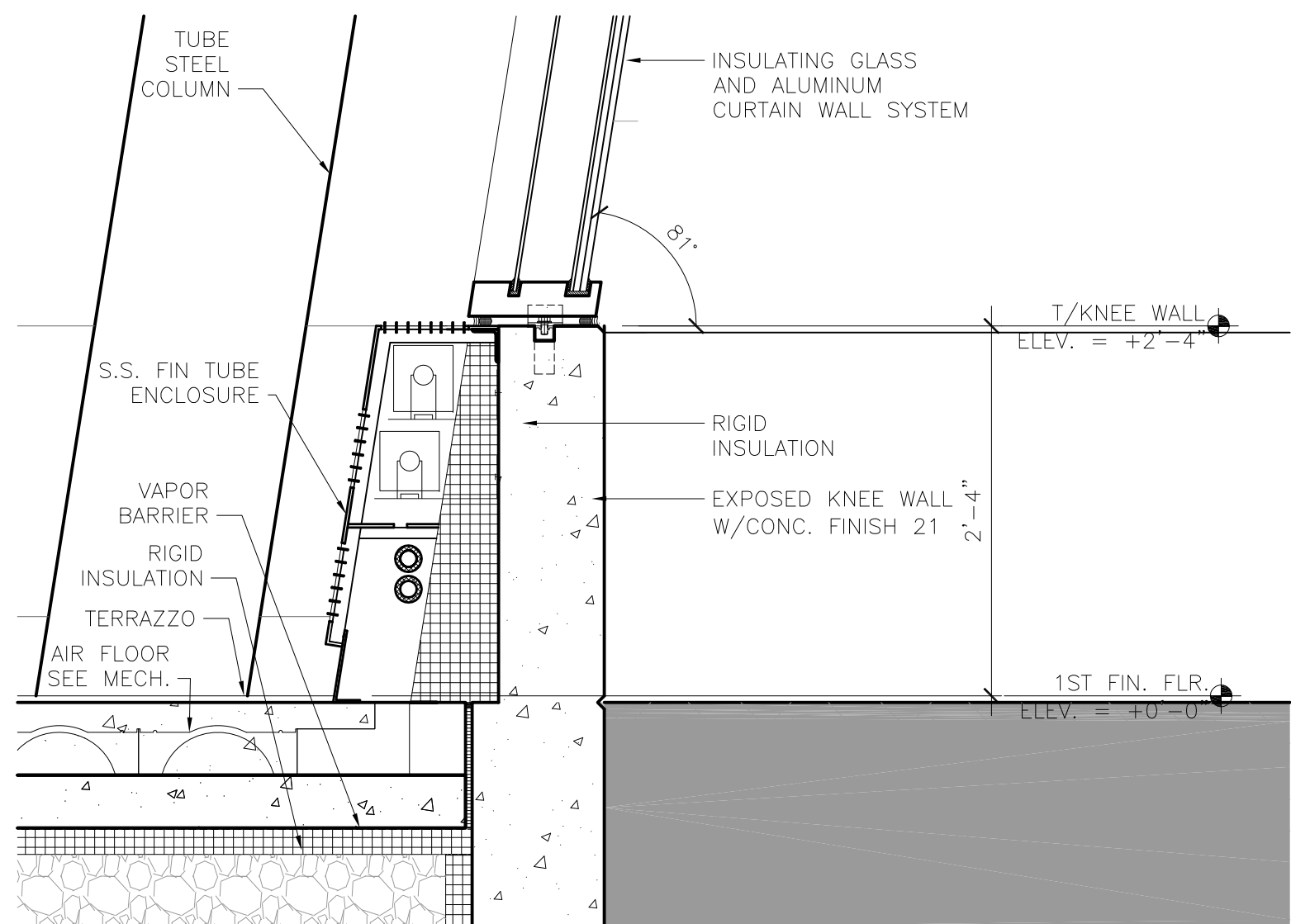
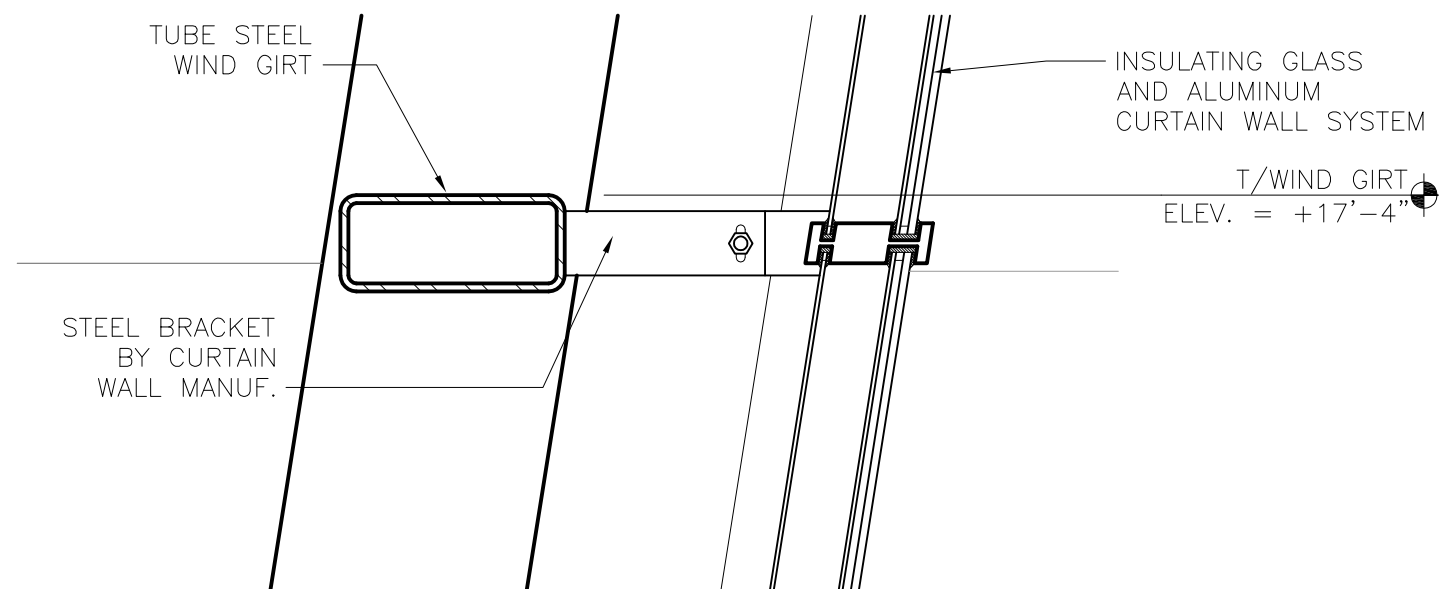
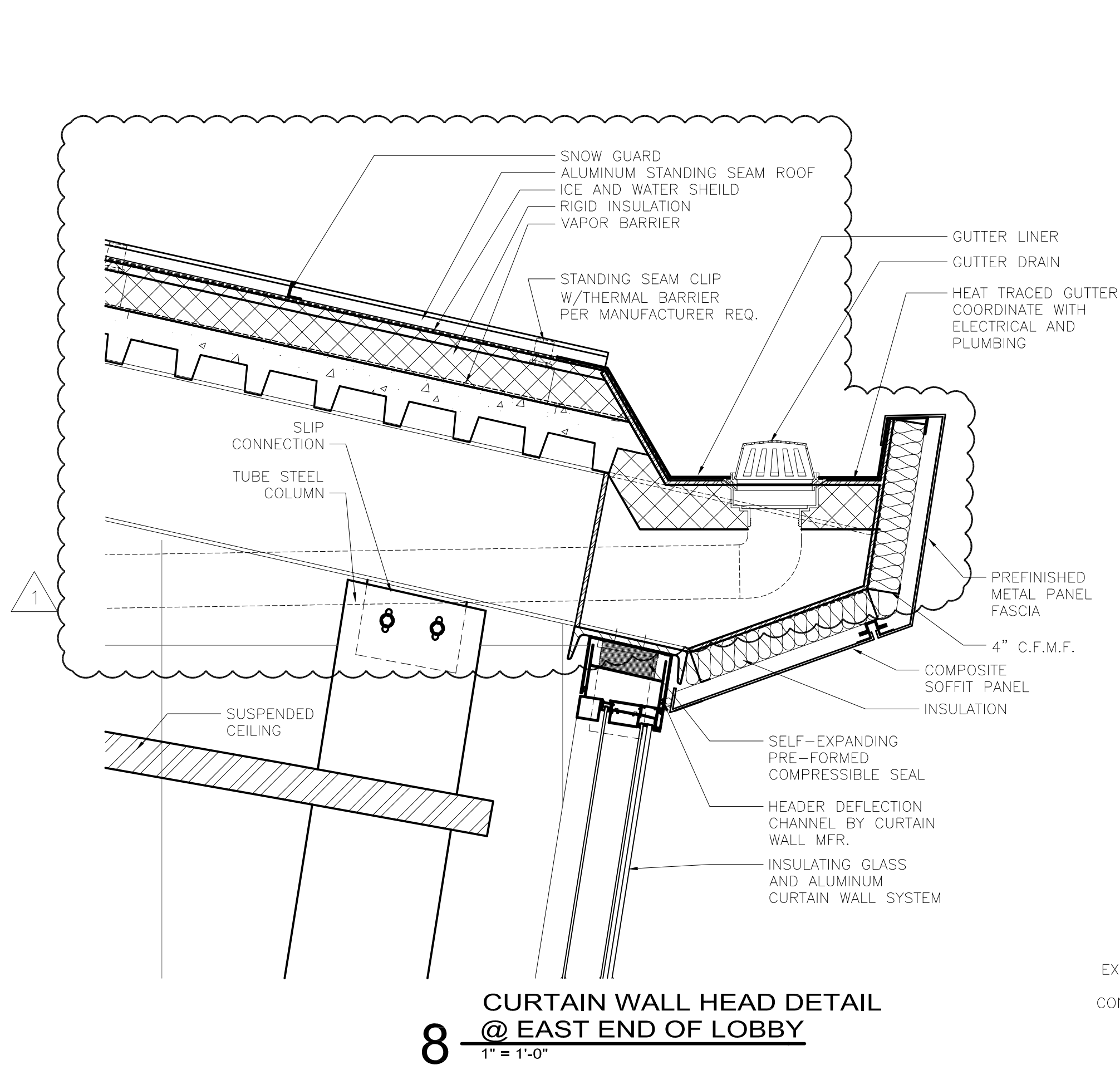

NOTE: IN FLOOR AIR DISTRIBUTION SYSTEM N.I.C.

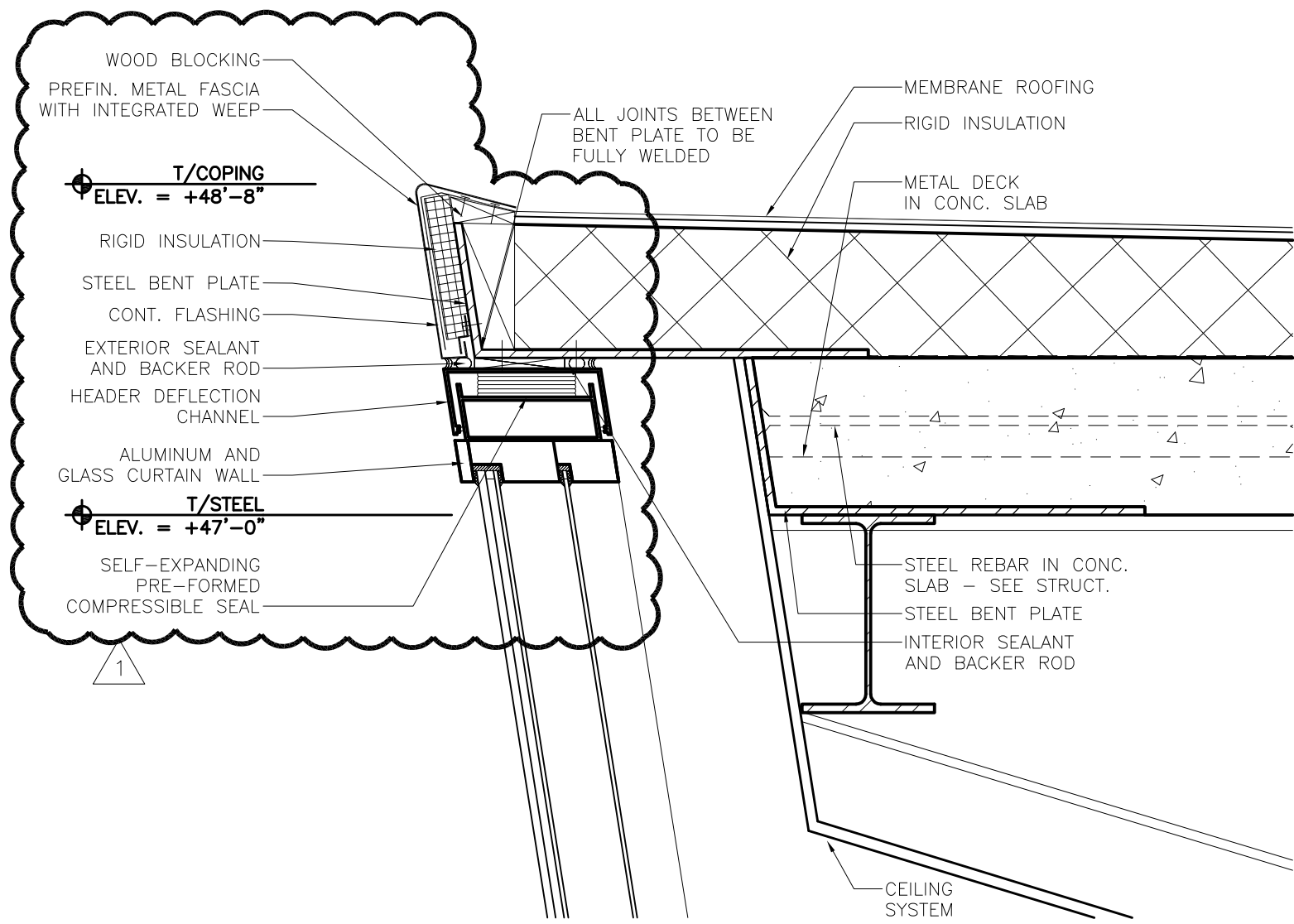

5 CURTAIN WALL HEAD DETAIL
1 1/2" = 1'-0"

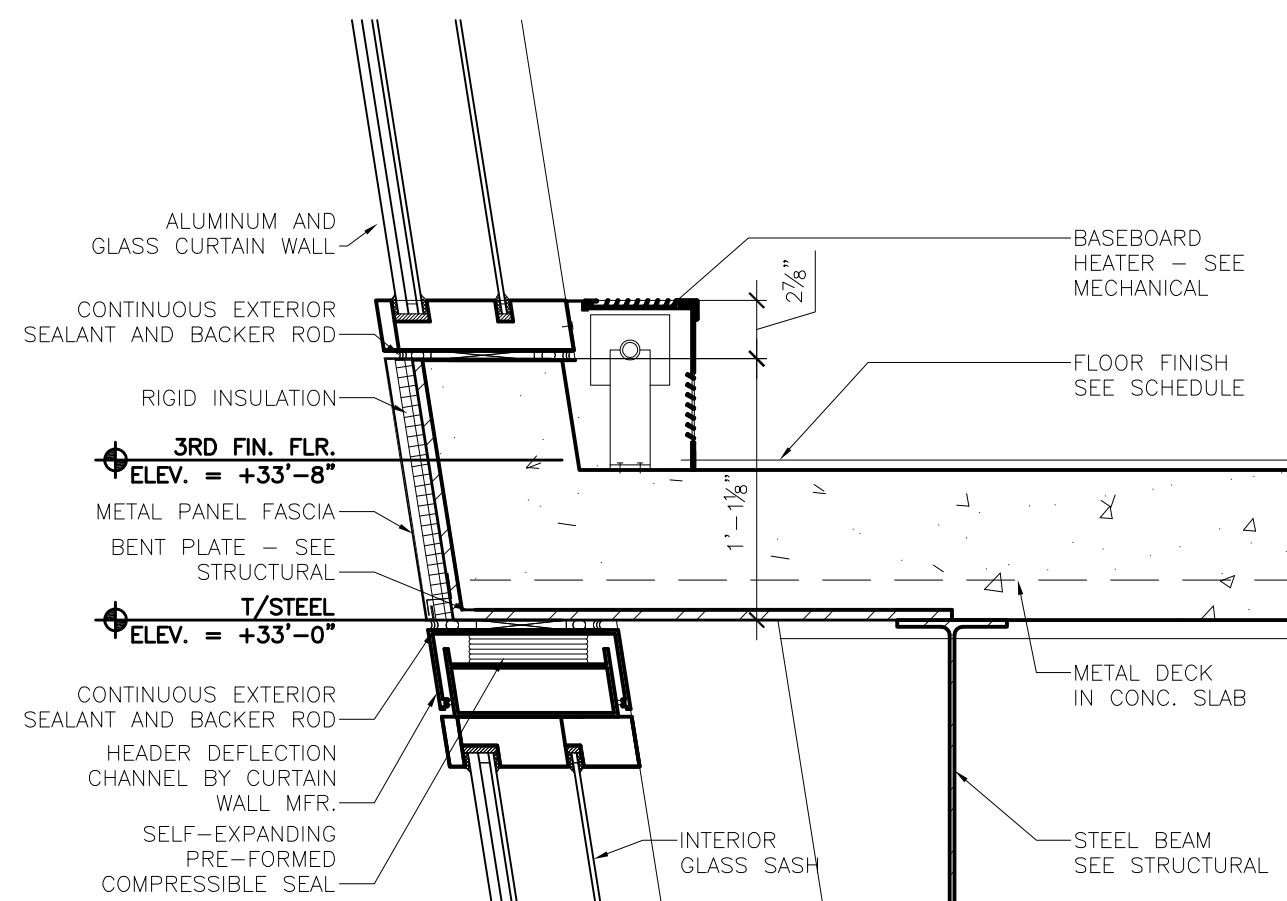

6 CURTAIN WALL HORIZONTAL MULLION DETAIL @ 2ND LEVEL
1 1/2" = 1'-0"

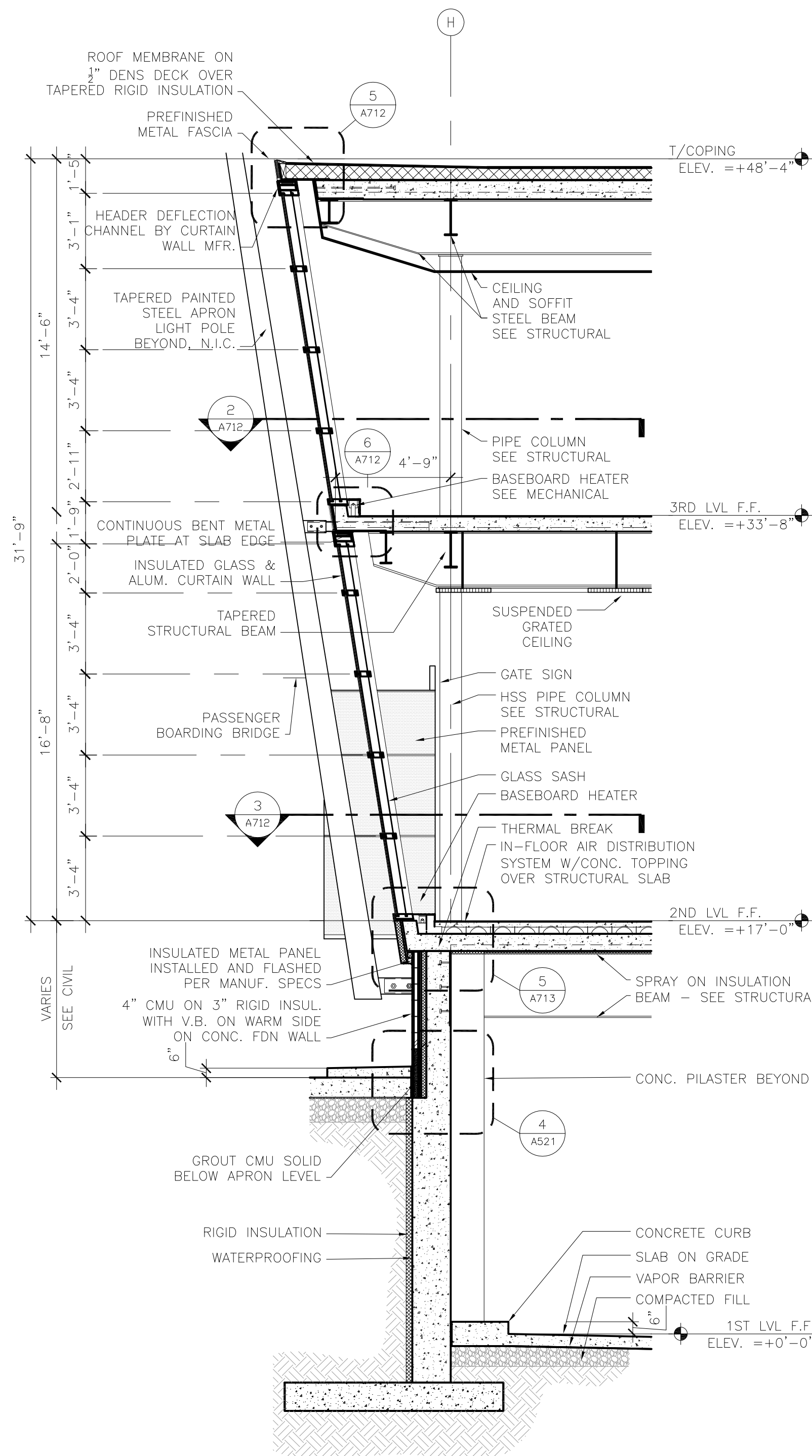

4 WALL SECTION
1/4" = 1'-0"

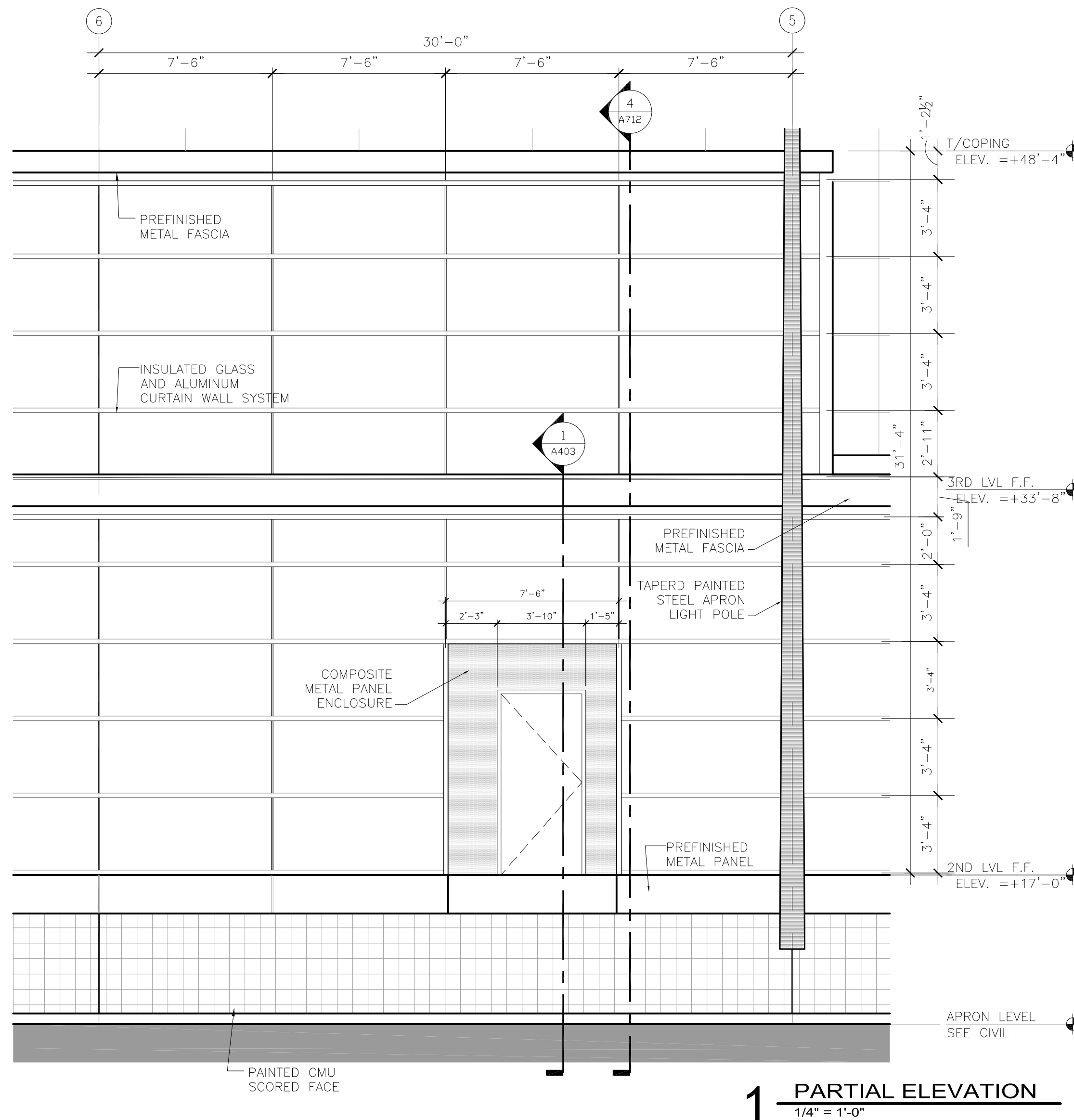

1 PARTIAL ELEVATION
1/4" = 1'-0"

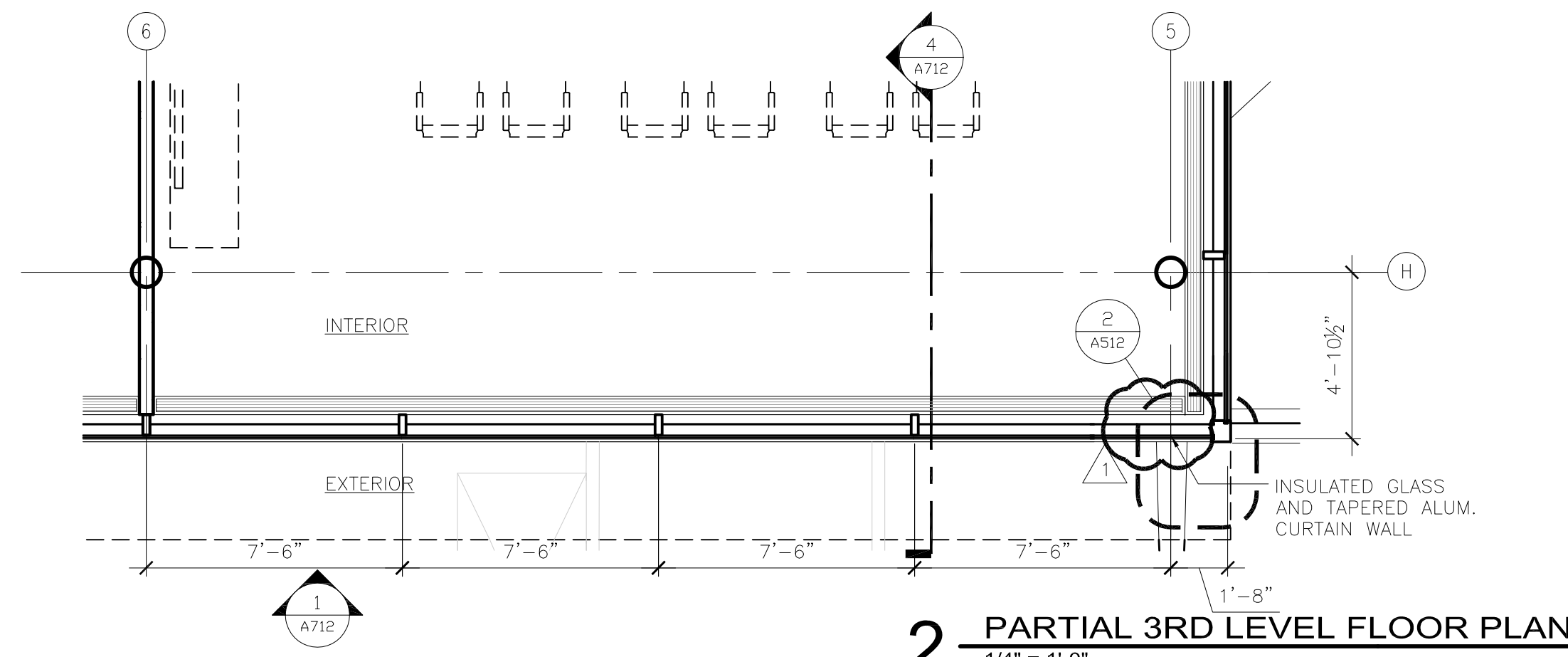

2 PARTIAL 3RD LEVEL FLOOR PLAN
1/4" = 1'-0"

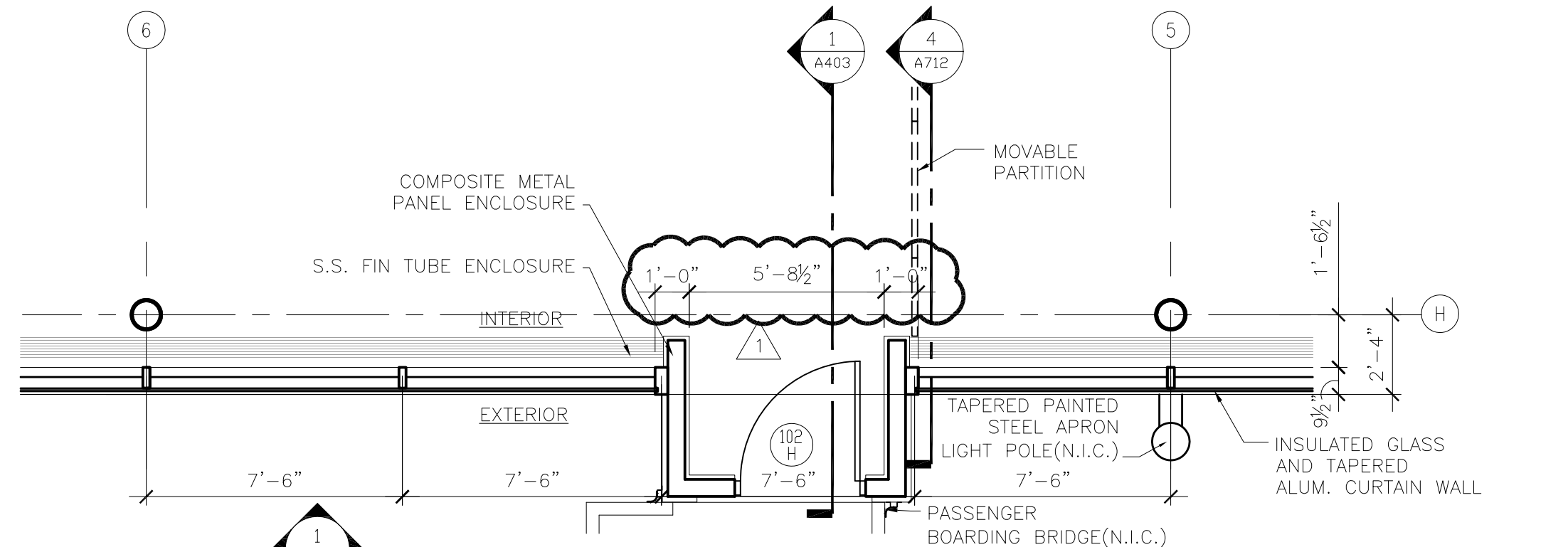

3 PARTIAL 2ND LEVEL FLOOR PLAN
1/4" = 1'-0"

NOTE: IN FLOOR AIR DISTRIBUTION SYSTEM N.I.C.

RS&H
IMPROVING YOUR WORLD

Reynolds, Smith and Hills, Inc.
4525 Airport Approach Rd, Ste A
Duluth, Minnesota 55811
218-722-1227 Fax: 218-722-1052
www.rsandh.com

DULUTH AIRPORT AUTHORITY

**DULUTH INTERNATIONAL AIRPORT
DULUTH, MN**

NEW PASSENGER TERMINAL

CONSULTANTS

Interior Architects:
SJA ARCHITECTS
11 E Superior Street Suite 340, Duluth MN 55802
TEL: (218) 724-8578 / FAX: (218) 724-8717

Structural Engineers:
MBJ CONSULTING ENG.
501 Lake Avenue South, Suite 300, Duluth MN 55802
TEL: (218) 722-1056 / FAX: (218) 722-9306

M/E/P/F Engineers:
COSENTINI ASSOCIATES INC.
1 South Wacker Drive, 37th Floor, Chicago IL 60606
TEL: (312) 201-7406 / FAX: (312) 201-0031

Baggage Handling Systems Consultants:
BNP ASSOCIATES INC.
101 East Ridge Office Park, Suite 103, Danbury CT 06810
TEL: (203) 792-3000 / FAX: (203) 792-4900

Landscaping Consultants:
APPOLD DESIGN
2432 East First Street, Duluth MN 55812
TEL: (218) 591-5079

ARCHITECTURAL CERTIFICATION
I hereby certify that the architectural plans, specifications or report was prepared by me or under my direct supervision and that I am a duly licensed Professional Architect under the laws of the State of Minnesota.

Print Name: Mark Ip

Signature: *[Signature]*

Date: 06-03-10 Reg. No.: 46001

REVISIONS

NO.	DESCRIPTION	DATE
1	ADDENDUM 1	6.11.10

DATE ISSUED: 05-26-10
REVIEWED BY: SBS/TC
DRAWN BY: MKG/MI
DESIGNED BY: SBS/TC

AEP PROJECT NUMBER
213-1882-091
© 2010 REYNOLDS, SMITH AND HILLS INC.

SHEET TITLE
EXTERIOR SYSTEMS AIRSIDE CURTAIN WALL

SHEET NUMBER

A712

**BID PACKAGE 1
ADDENDUM 1
NOT FOR CONSTRUCTION**

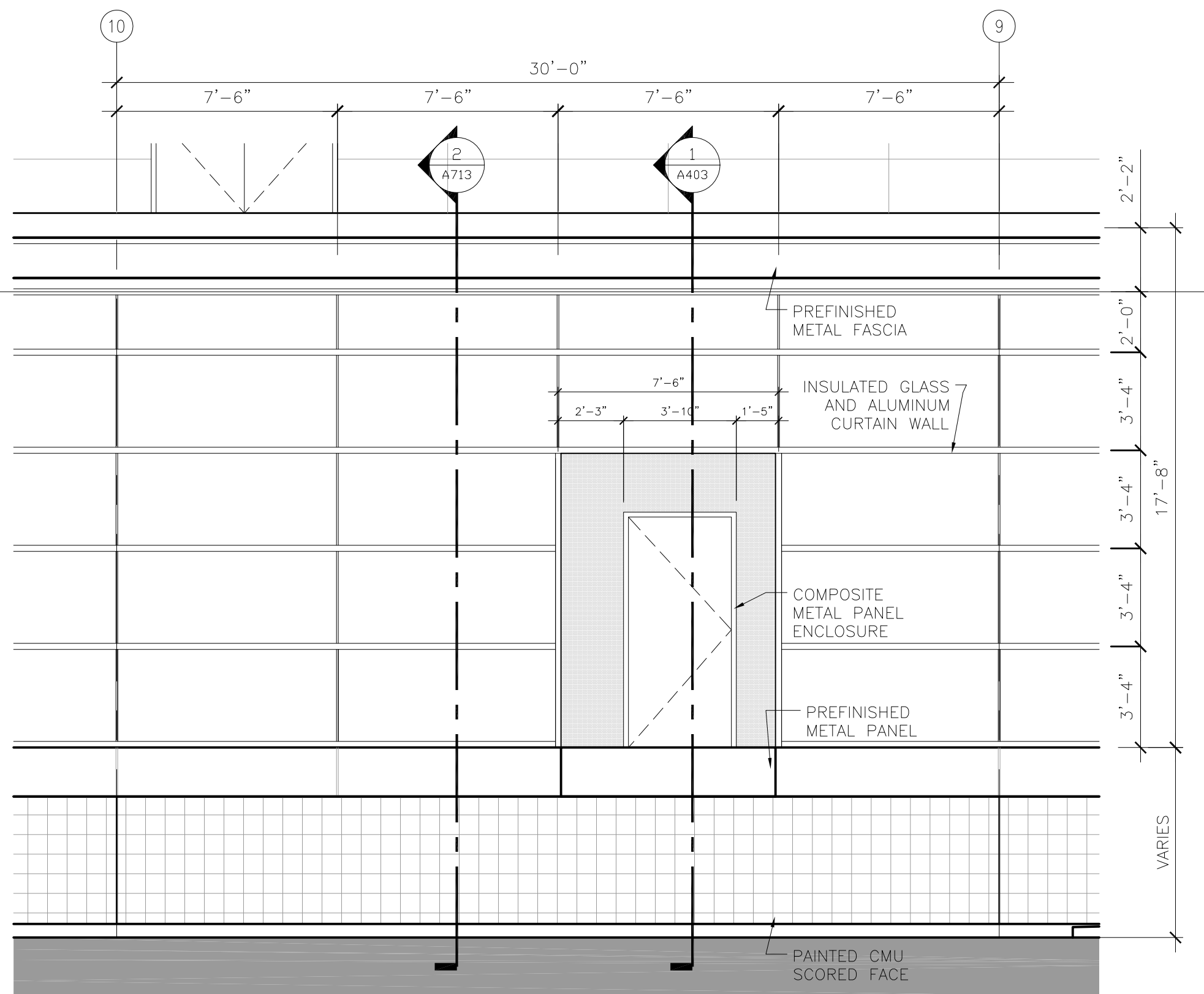
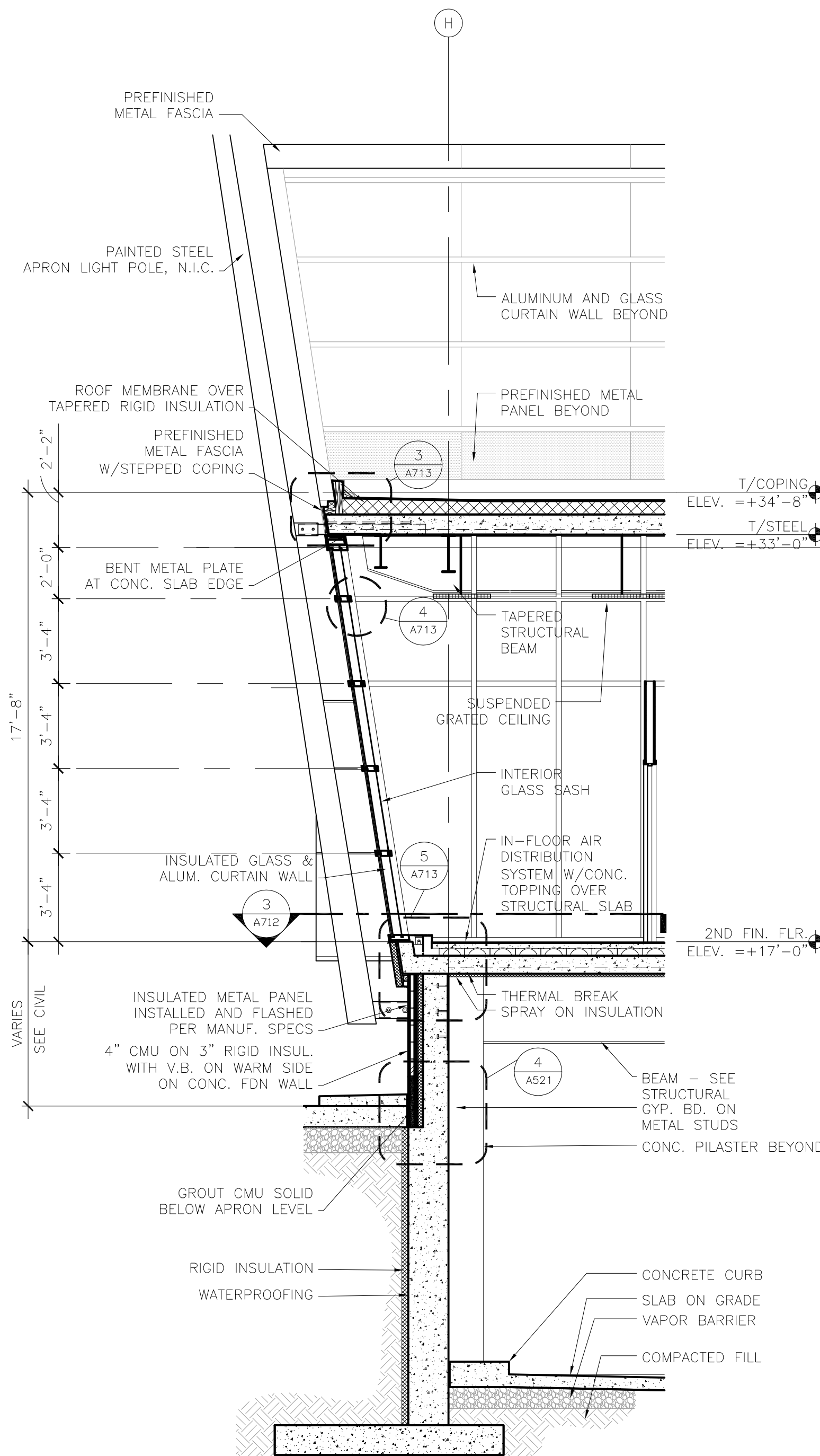
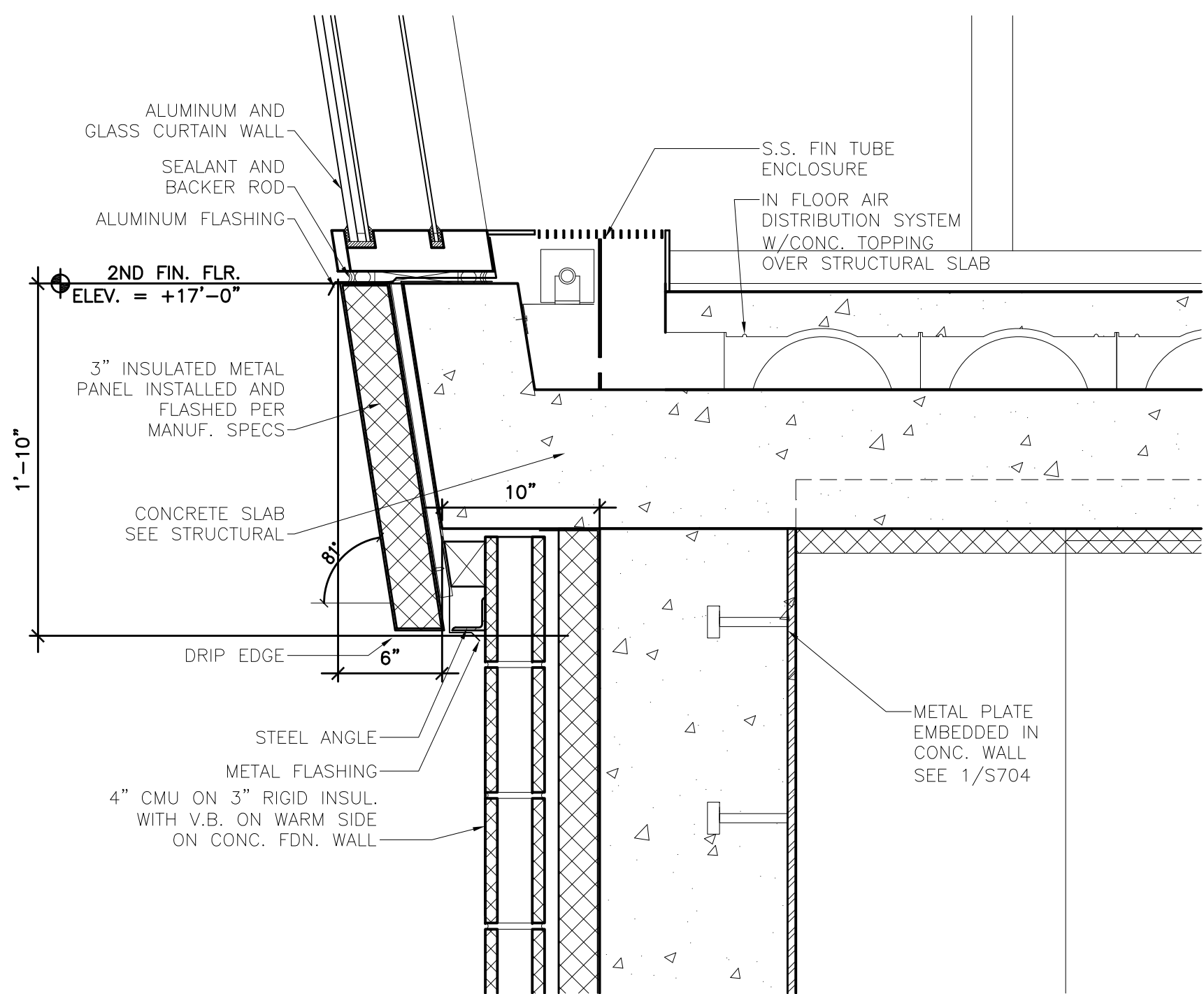
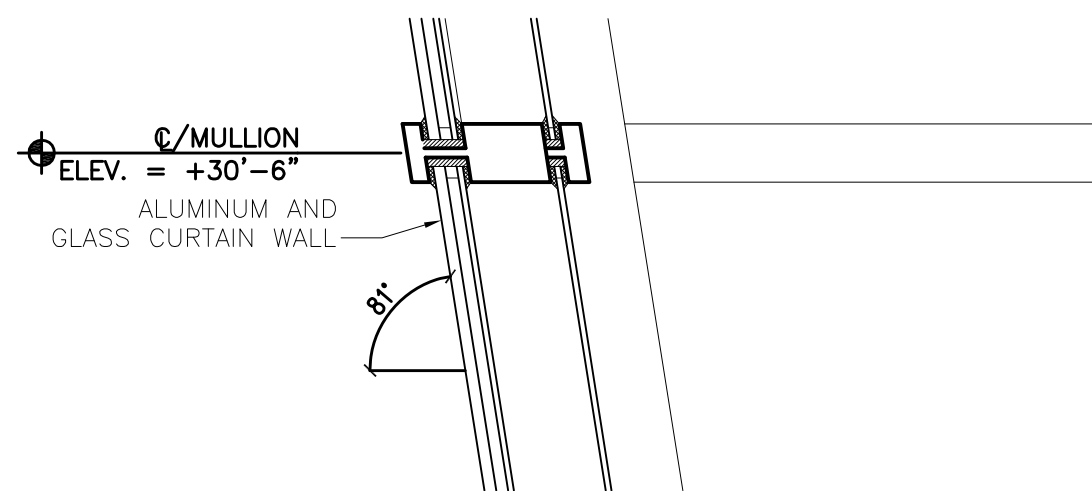
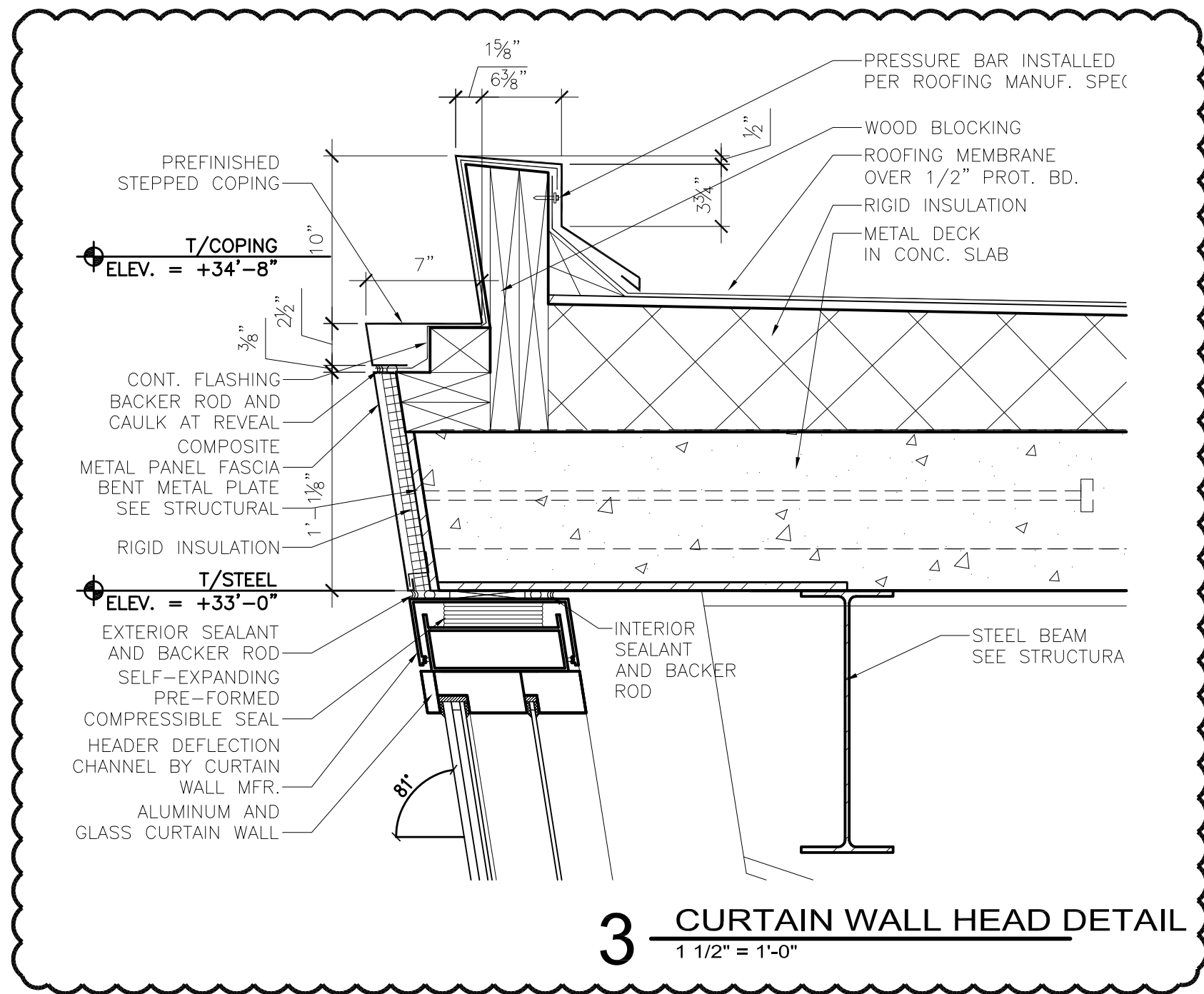

NOTE: IN FLOOR AIR
DISTRIBUTION SYSTEM N.I.C.

RS&H
IMPROVING YOUR WORLD

Reynolds, Smith and Hills, Inc.
4525 Airport Approach Rd, Ste A
Duluth, Minnesota 55811
218-722-1227 Fax: 218-722-1052
www.rsandh.com

**DULUTH AIRPORT
AUTHORITY**

**DULUTH
INTERNATIONAL
AIRPORT
DULUTH, MN**

**NEW PASSENGER
TERMINAL**

CONSULTANTS

Interior Architects:
SJA ARCHITECTS
11 E Superior Street Suite 340, Duluth MN 55802
TEL: (218) 724-8578 / FAX: (218) 724-8717

Structural Engineers:
MBJ CONSULTING ENG.
501 Lake Avenue South, Suite 300, Duluth MN 55802
TEL: (218) 722-1056 / FAX: (218) 722-9306

M/E/P/F Engineers:
COSENTINI ASSOCIATES INC.
1 South Wacker Drive, 37th Floor, Chicago IL 60606
TEL: (312) 201-7406 / FAX: (312) 201-0031

Baggage Handling Systems Consultants:
BNP ASSOCIATES INC.
101 East Ridge Office Park, Suite 103, Danbury CT 06810
TEL: (203) 792-3000 / FAX: (203) 792-4900

Landscaping Consultants:
APPOLD DESIGN
2432 East First Street, Duluth MN 55812
TEL: (218) 591-5079

ARCHITECTURAL CERTIFICATION
I hereby certify that the architectural plans,
specifications or report was prepared by me
or under my direct supervision and that I am
a duly licensed Professional Architect under
the laws of the State of Minnesota.

Print Name: Mark Ip

Signature:

Date: 06-03-10 Reg. No.: 46001

REVISIONS

NO.	DESCRIPTION	DATE
1	ADDENDUM 1	6.11.10

DATE ISSUED: 05-26-10

REVIEWED BY: SBS/TC

DRAWN BY: MKG/MI

DESIGNED BY: SBS/TC

AEP PROJECT NUMBER

213-1882-091

© 2010 REYNOLDS, SMITH AND HILLS INC.

SHEET TITLE

**EXTERIOR SYSTEMS
AIRSIDE
CURTAIN WALL**

SHEET NUMBER

A713

**BID PACKAGE 1
ADDENDUM 1
NOT FOR CONSTRUCTION**

NO.	DESCRIPTION	DATE
1	ADDENDUM 1	6.11.10

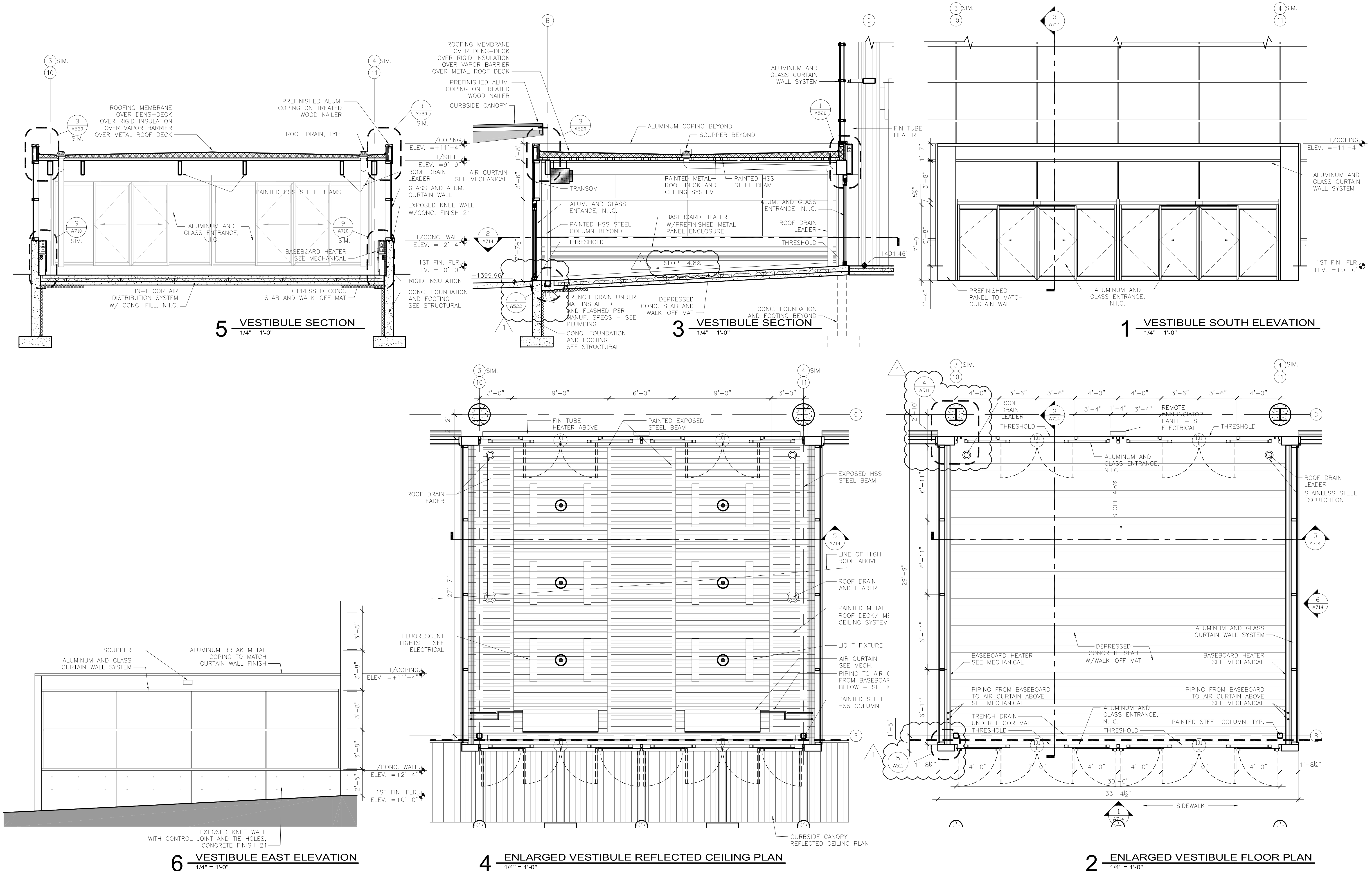

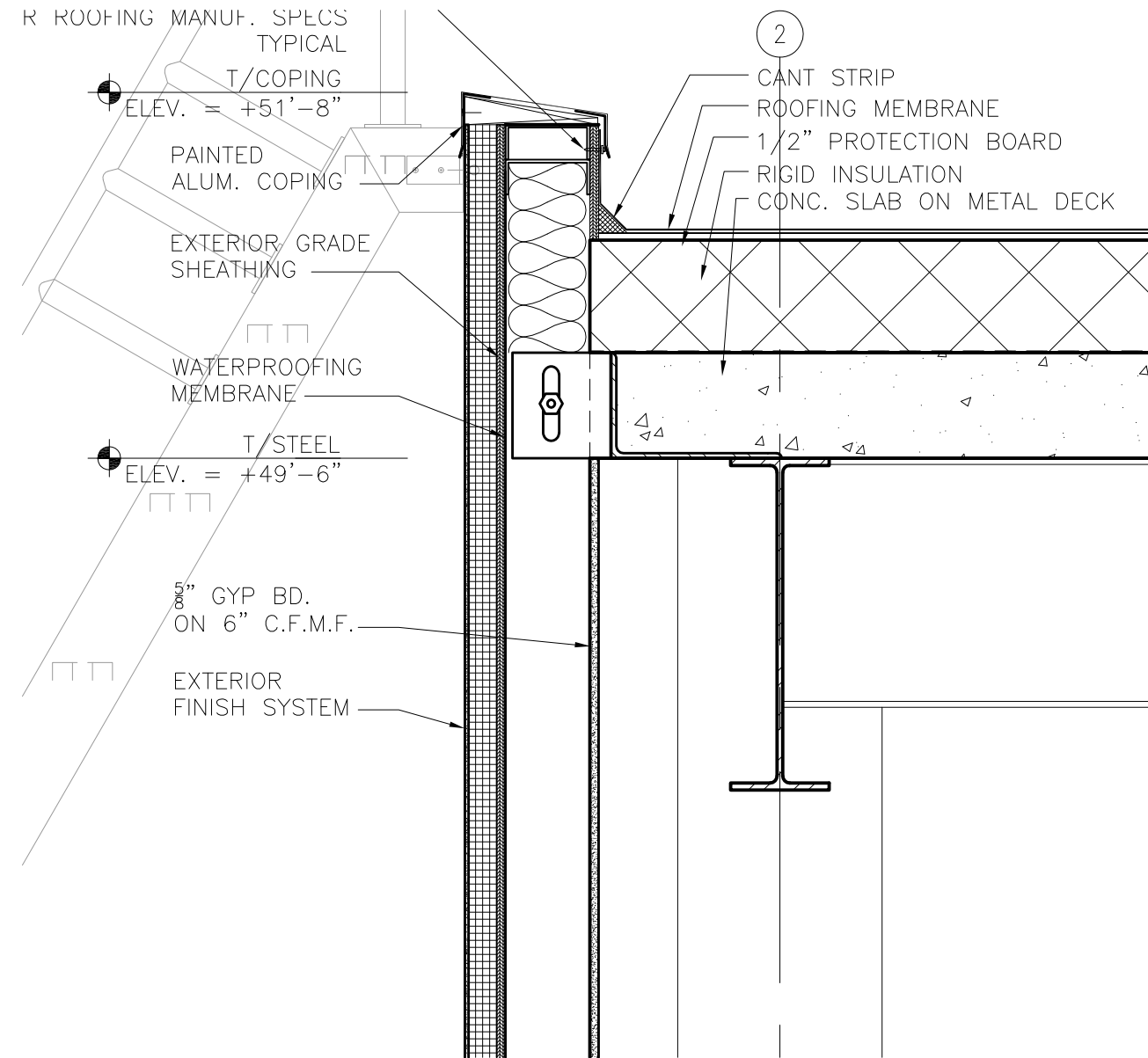

6 SECTION DETAIL

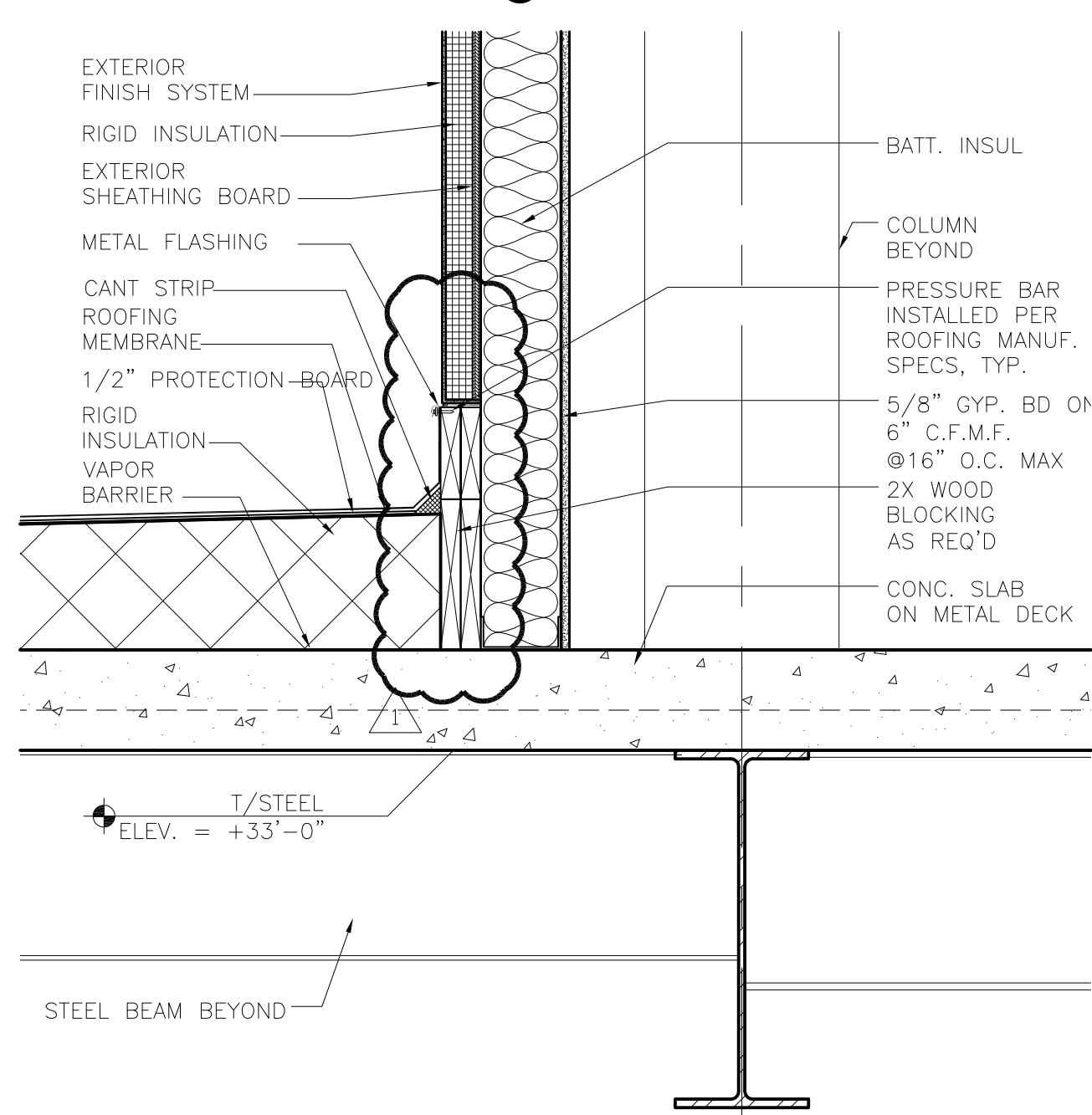

7 SECTION DETAIL

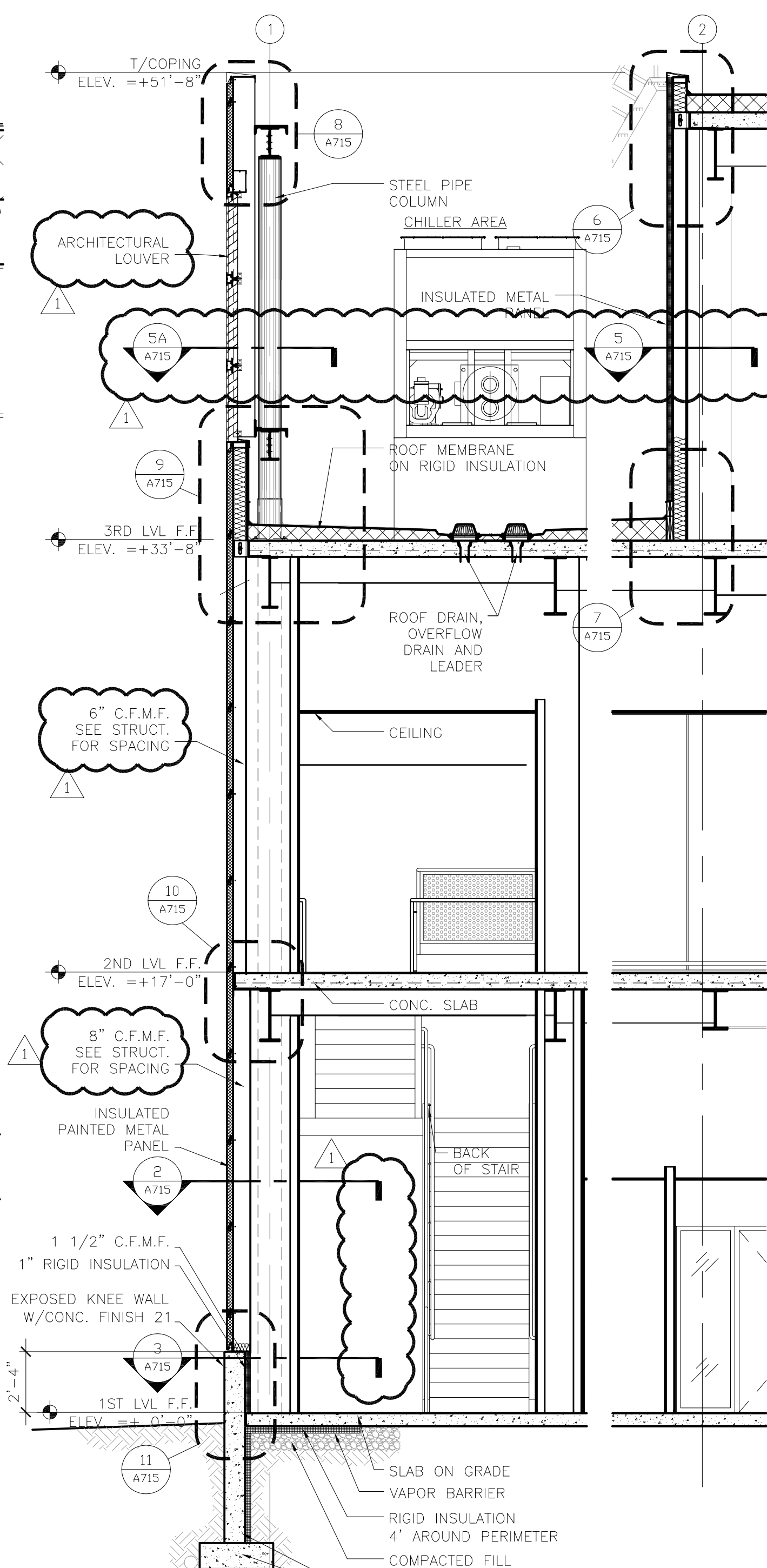

1 PARTIAL WEST ELEVATION
1/4" = 1'-0"

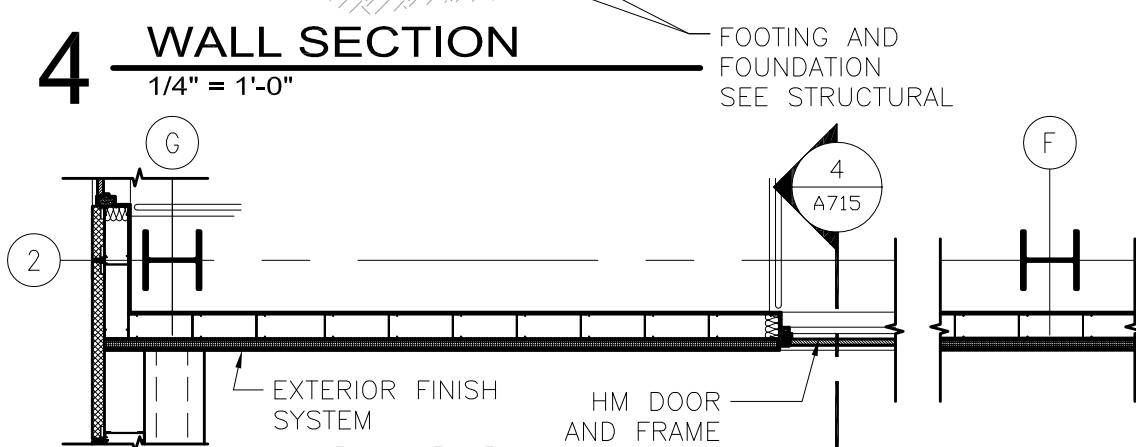

5 PARTIAL 3RD LEVEL FLOOR PLAN
1/4" = 1'-0"

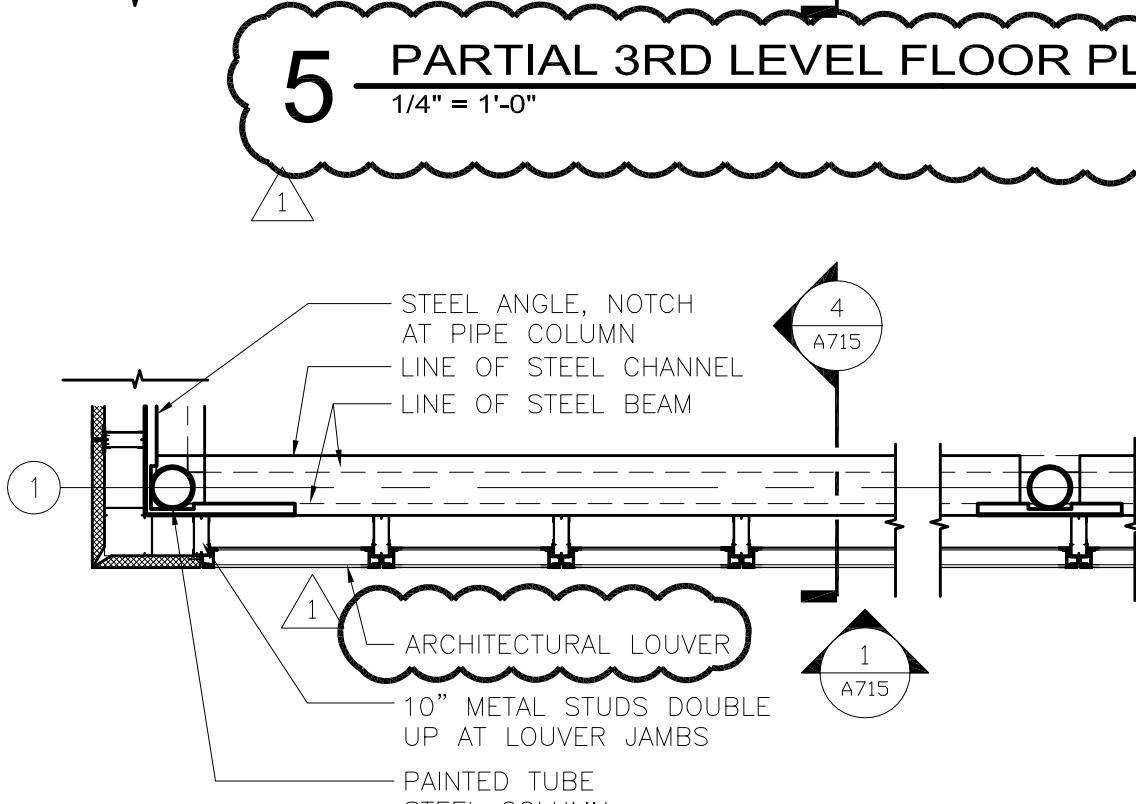

5A PARTIAL 3RD LEVEL FLOOR PLAN
1/4" = 1'-0"

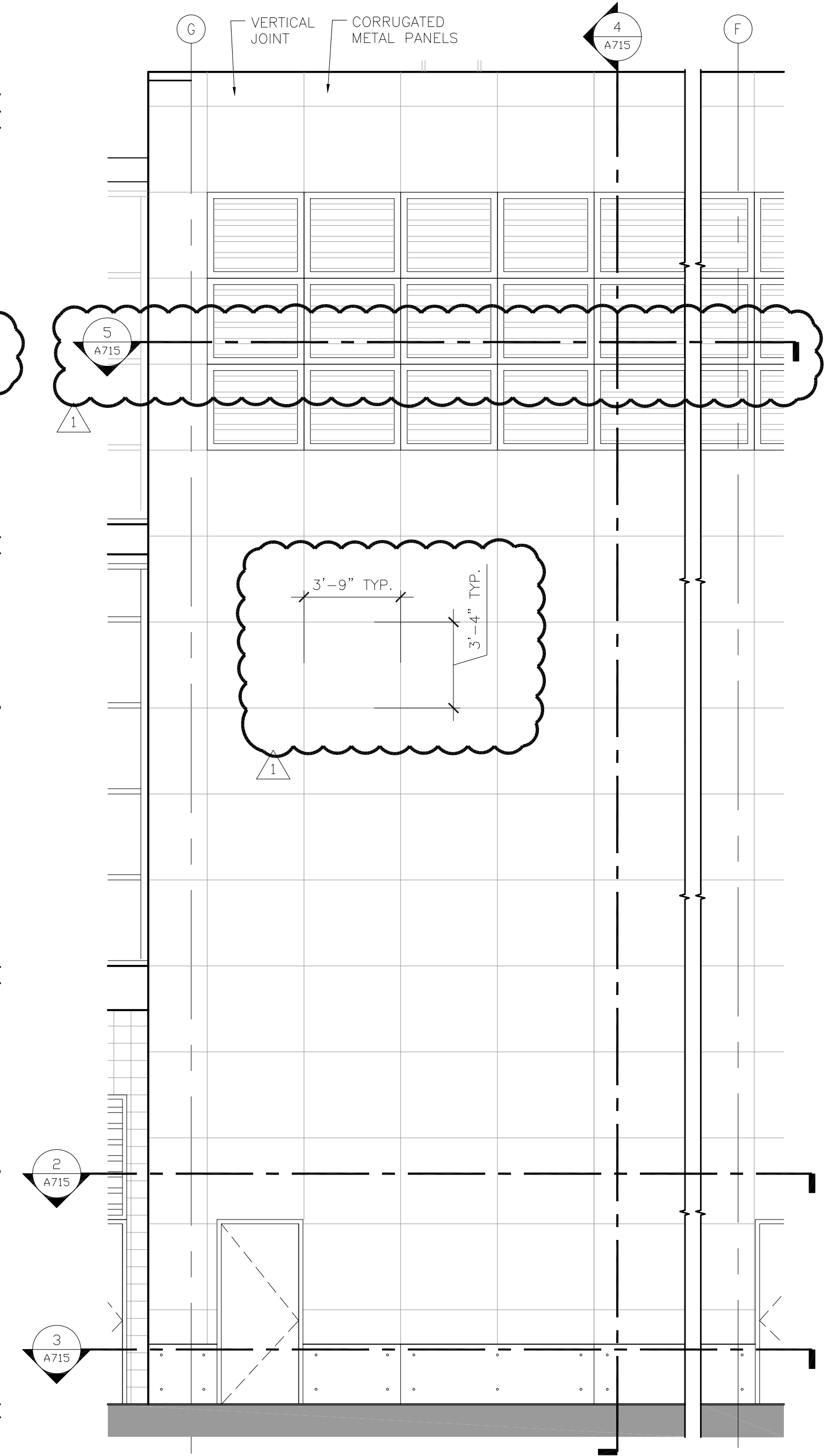

1 PARTIAL WEST ELEVATION
1/4" = 1'-0"

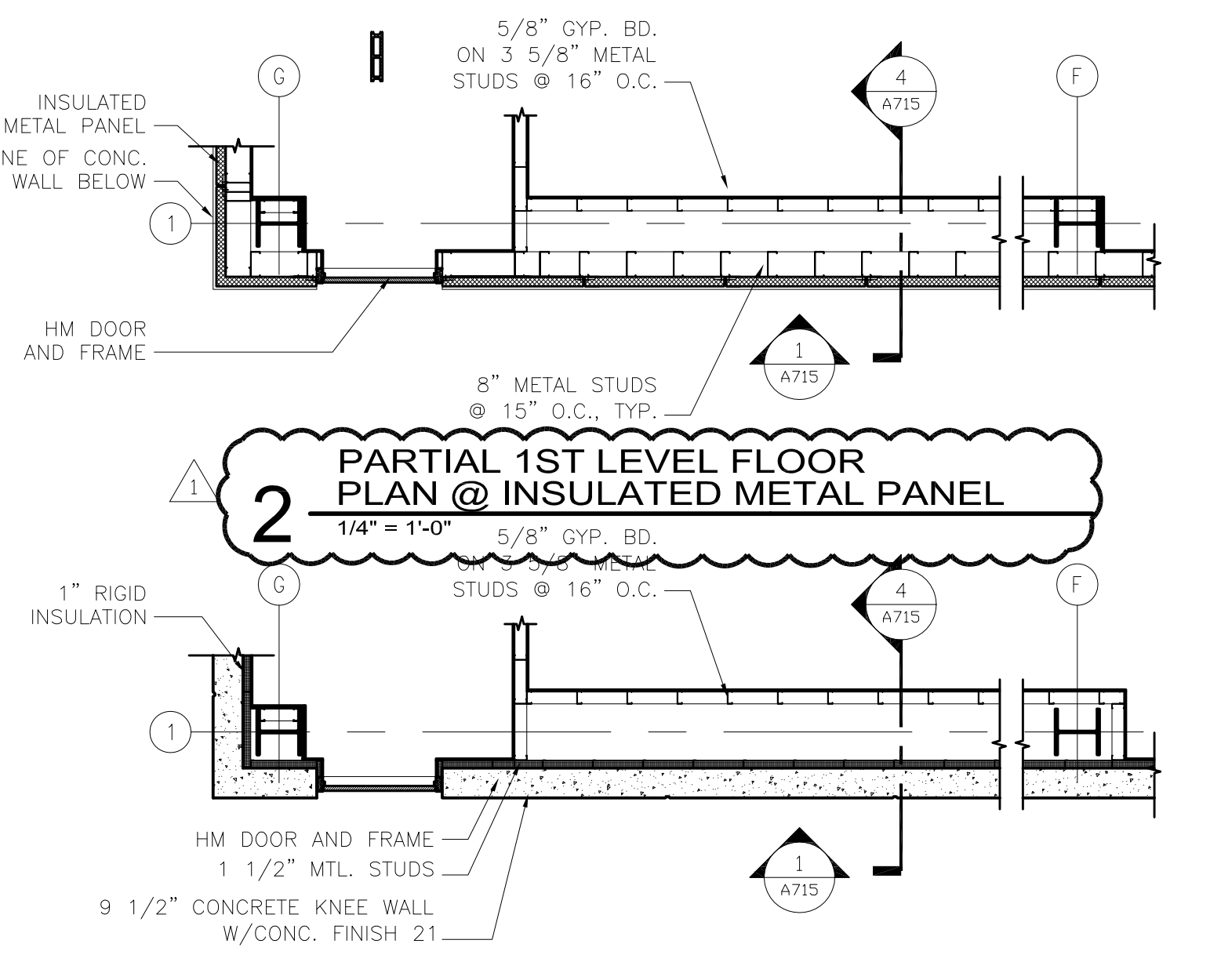

3 PARTIAL 1ST LEVEL FLOOR PLAN @ STONE

Drawing: t:\P\2131882.091 Duluth New Terminal\Cad\A\Sheets\A715 Exterior System Sheet - Core Wall.dwg Plotted on: 6/10/2010 4:18 PM Plotted by: Ip, Mar



Reynolds, Smith and Hills, Inc.
4525 Airport Approach Rd, Ste A
Duluth, Minnesota 55811
218-722-1227 Fax: 218-722-1052
www.rsandh.com



**DULUTH
INTERNATIONAL
AIRPORT
DULUTH, MN**

NEW PASSENGER TERMINAL

CONSULTANTS

Interior Architects:
SJA ARCHITECTS
11 E Superior Street Suite 340, Duluth MN 55802
TEL: (218) 724-8578 / FAX: (218) 724-8717

Structural Engineers:
MBJ CONSULTING ENG.
501 Lake Avenue South, Suite 300, Duluth MN 55802
TEL: (218) 722-1056 / FAX: (218) 722-9306

M/E/P/FP Engineers:
COSENTINI ASSOCIATES INC.
1 South Wacker Drive, 37th Floor, Chicago IL 60606
TEL: (312) 201-7408 / FAX: (312) 201-0031

Baggage Handling Systems Consultants:
BNP ASSOCIATES INC.
 01 East Ridge Office Park, Suite 103, Danbury CT 06811
 TEL: (203) 792-3000 / FAX: (203) 792-4900

Landscaping Consultants:
APPOLD DESIGN
2432 East First Street, Duluth MN 55812
TEL: (218) 591-5079

ARCHITECTURAL CERTIFICATION
I hereby certify that the architectural plans, specifications or report was prepared by me or under my direct supervision and that I am a duly licensed Professional Architect under the laws of the State of Minnesota.

Print Name: Mark Ip

Signature:

Date: 06-03-10 Reg. No.: 46001

[illegible]

DATE ISSUED: 05-26-10

REVIEWED BY: XX

DRAWN BY:

DESIGNED BY: TC

AEP PROJECT NUMBER

213-1882-09-

xxx.png 00-00-00 12:00p
© 2010 REYNOLDS SMITH AND HILLS INC

SHEET TITLE

EXTERIOR SYSTEM SHEET- CANOPY

SHEET NUMBER

A723

BID PACKAGE 1
ADDENDUM 1
NOT FOR CONSTRUCTION

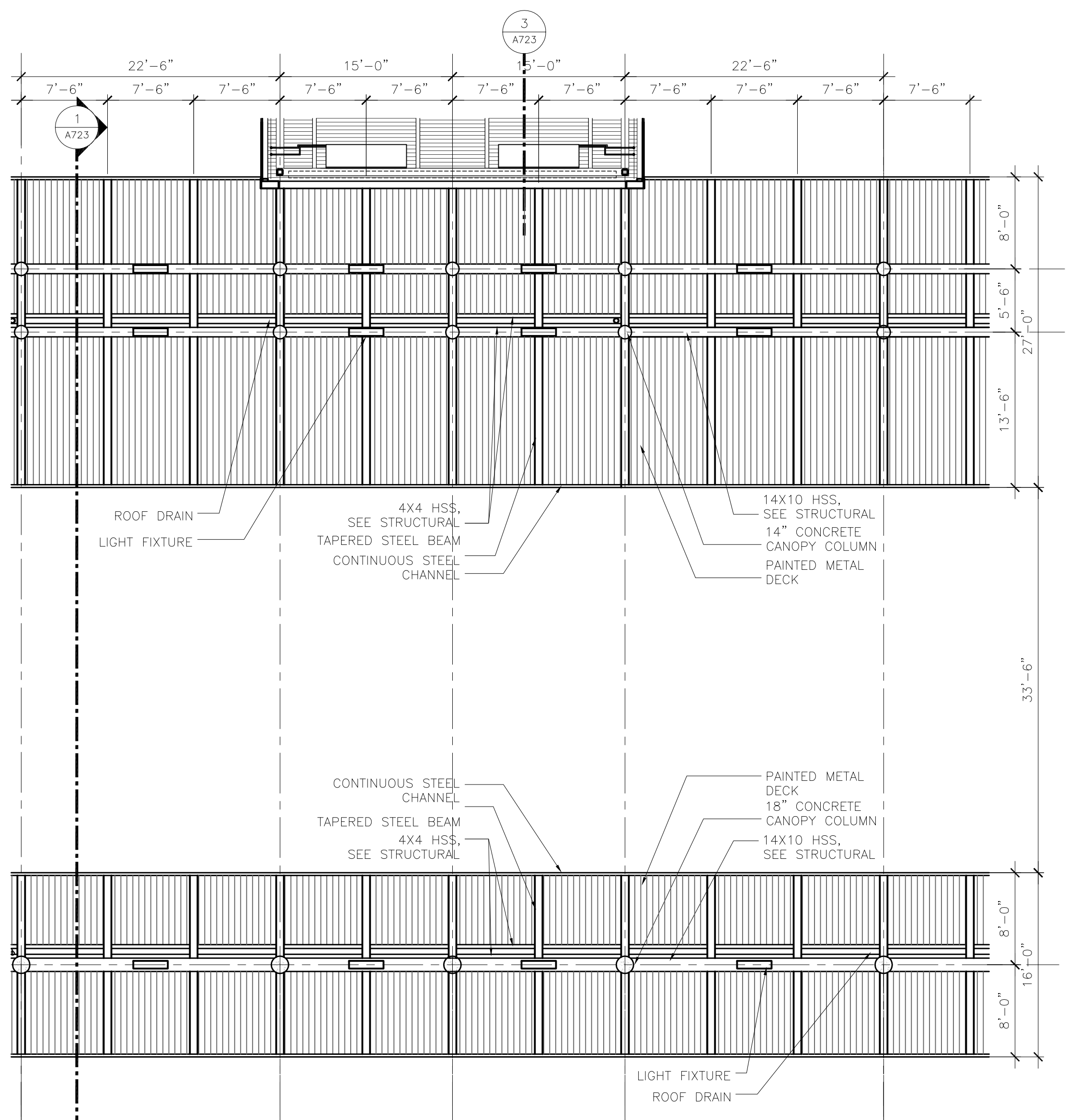

5 PARTIAL REFLECTED CEILING PLAN

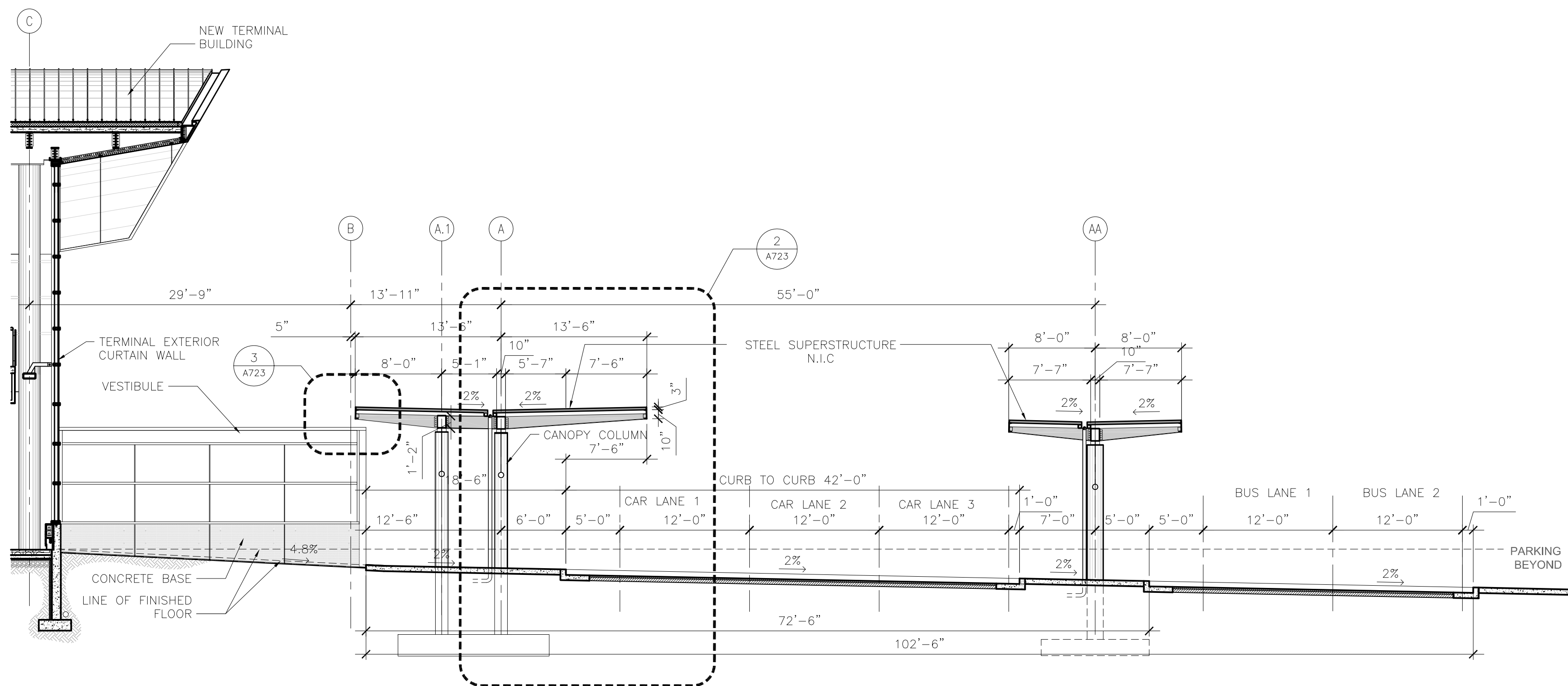

1 OVERALL CANOPY CROSS SECTION

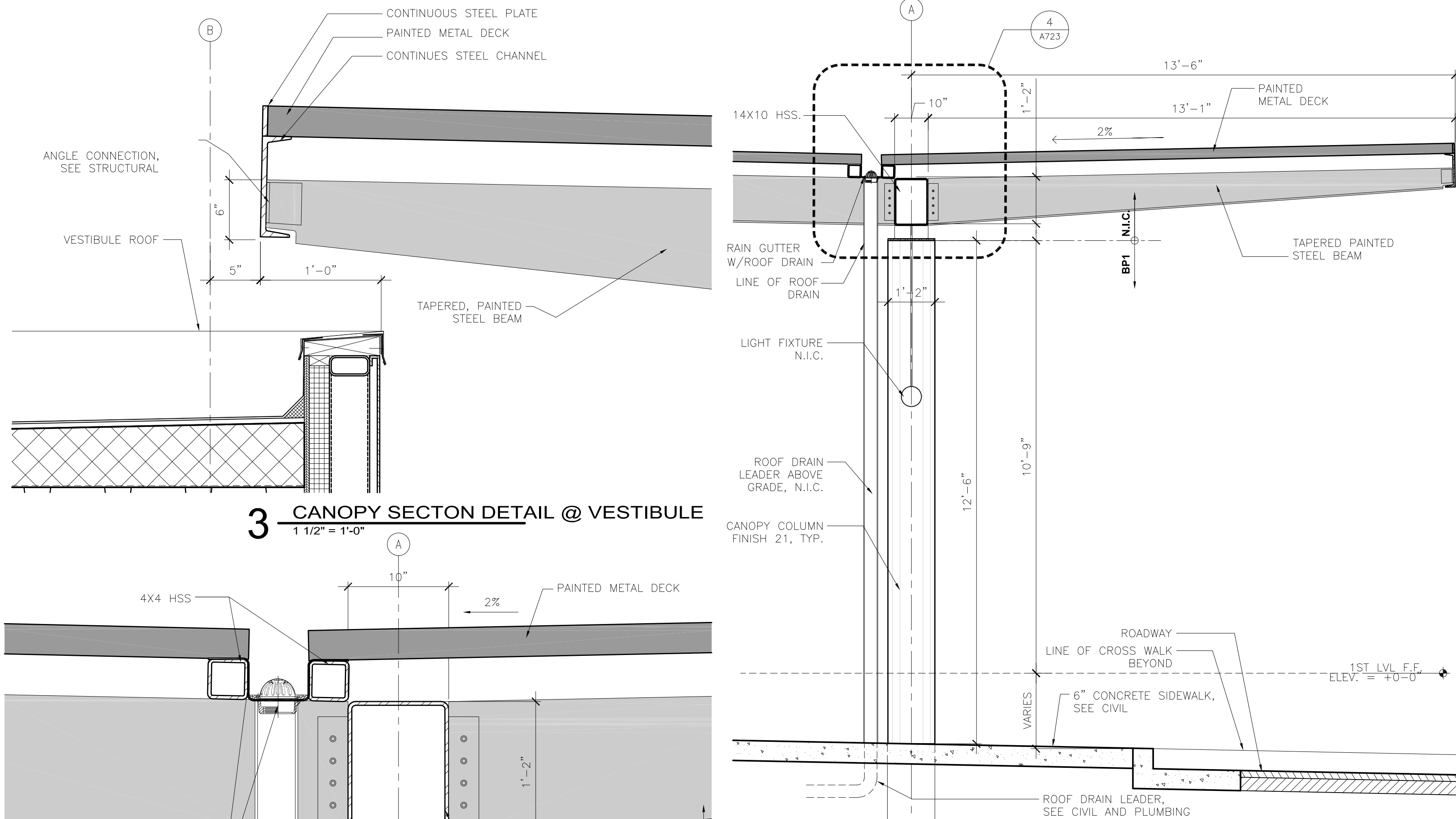

2 CANOPY SECTION

GENERAL NOTE:
ALL STRUCTURE EXPOSED TO
PUBLIC VIEW TO BE PAINTED WITH A
HIGH PERFORMANCE COATING

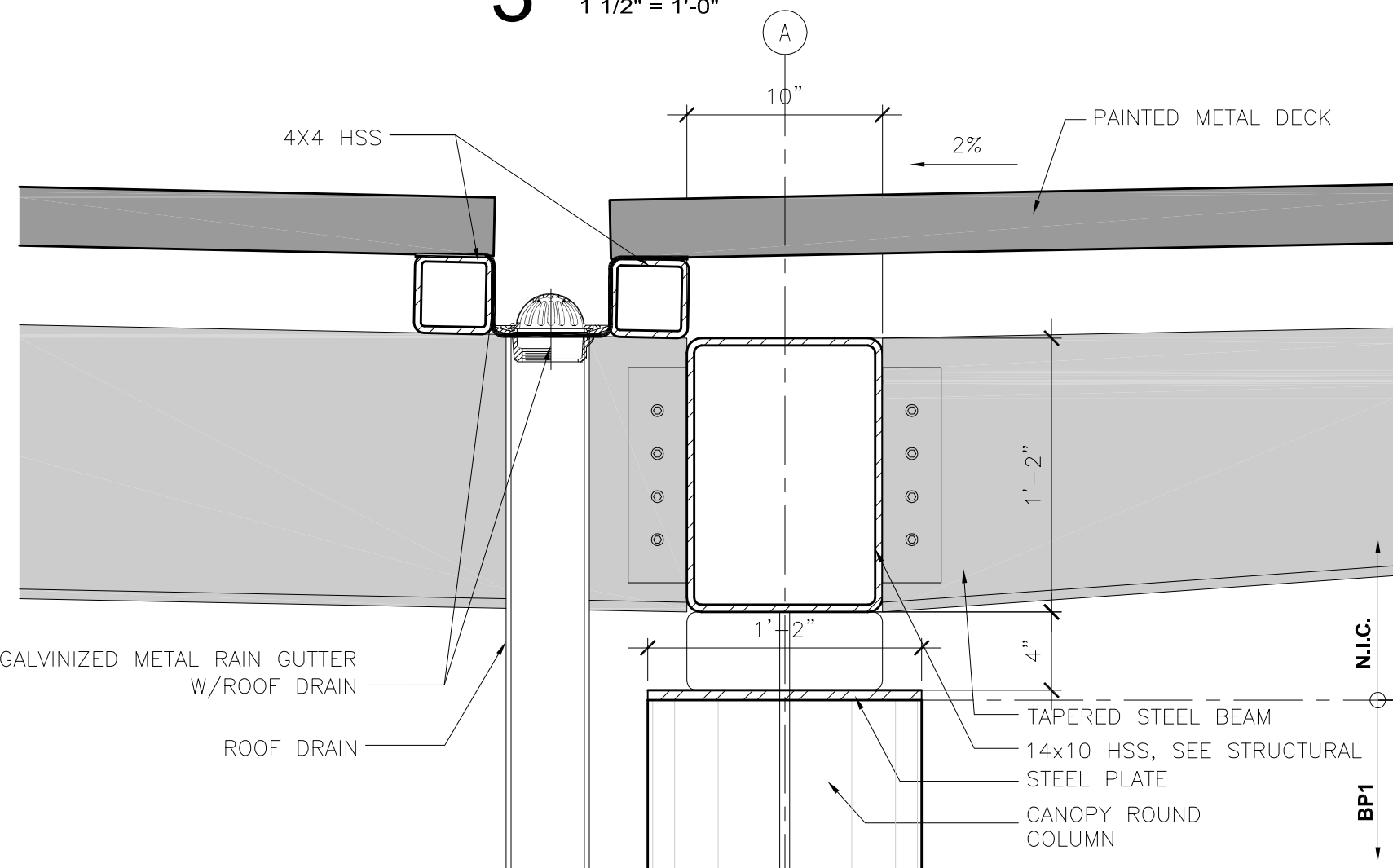

4 CANOPY SECTION DETAIL

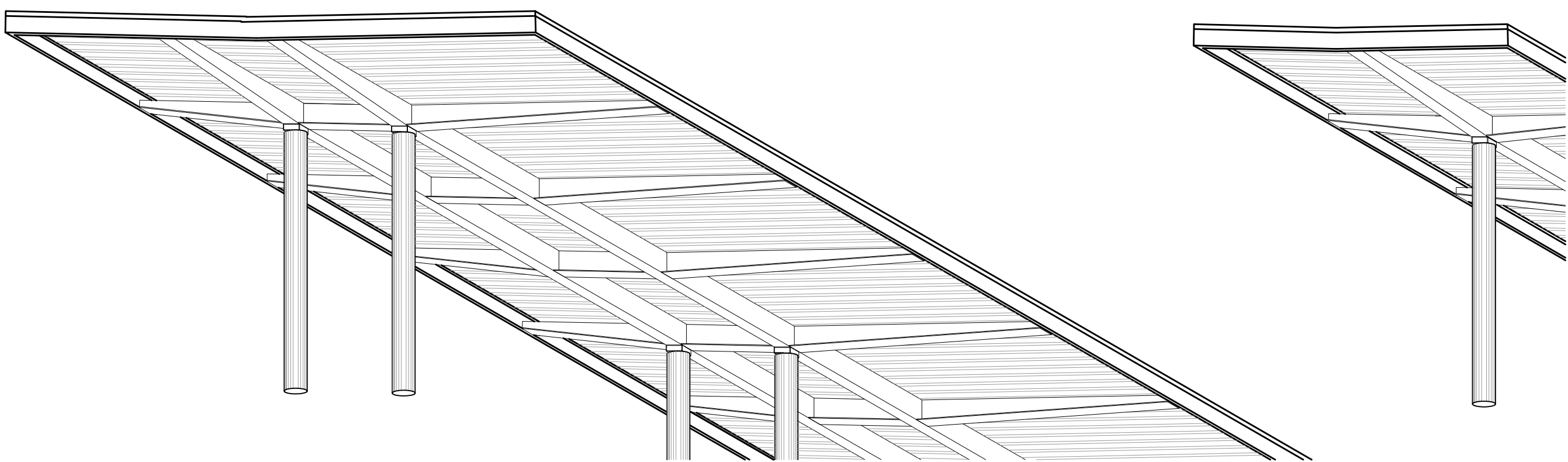

6 CANOPY ISOMETRIC LOOKING UP
N.T.S.

TYPICAL NOTES:

These notes specify the requirements for the design represented in these documents. The construction and materials shall comply with all the pertinent codes and references, plans, and details, including (but not limited to) those shown in architectural, civil, mechanical and electrical drawings.

The contractor shall verify all dimensions and existing conditions in the field that affect construction prior to commencing work on the affected element or shop drawing submittals. Resolve any discrepancies with the architect prior to construction.

The contract structural drawings and specifications represent the completed structure. The contractor is responsible for bracing and shoring (without overstressing) all structural elements as necessary at any stage of construction until completion of the project. The Structural Engineer is not responsible for the contractor's means, methods, sequences or procedures of construction. Contractor shall recognize and consider effects of thermal movements of structural elements during construction period.

The contractor is solely responsible for site safety including all temporary precautionary measures and safety programs. Site observation visits by the Structural Engineer do not include review of the contractor's safety precautions.

Refer to architectural, mechanical and electrical drawings for locations, elevations, dimensions, and details of sleeves, inserts, openings, recesses, curbs, housekeeping pads, etc. that are not shown on the structural drawings and do not damage structural members.

Information shown in the structural drawings regarding existing conditions represents the current and general field conditions related to the new work, to the best of our knowledge. Report all discrepancies to the Architect for resolution prior to performing related new work.

Requests for information shall be submitted in writing and shall reference the part of the construction documents that is in question.

SPECIAL INSPECTIONS:
Contractor shall read and understand their duties in the specification and under the building code for special inspections and coordinate as necessary the owner's responsibilities.

The special inspectors shall be provided and shall only use approved shop drawings.

Special inspection reports are to be submitted immediately to the SER, Architect, and Contractor daily when inspections are performed.

The general contractor shall provide timely notice to the special inspector and sufficient time for the inspector to perform their inspection.

SHOP DRAWINGS:
All engineering design provided by others and submitted for review shall bear the certification stamp and signature of a qualified professional engineer who is licensed in the state of Minnesota.

Submit shop drawing schedule with construction schedule that includes consideration for review period. See specification for information.

DEFERRED SUBMITTALS:
The following items shall be issued as deferred submittals per IBC: Steel Connections

Light gage metal framing

All items issued as deferred submittals shall be issued a minimum of 30 days prior to installation and shall not be installed until their design and submittal documents have been reviewed for general conformance to the drawings by the general contractor, the engineer of record and the building official. A copy of the deferred submittal shall be forwarded to the city after the engineer of record has reviewed the documents and prior to erection of the deferred submittal items.

DESIGN CODES AND STANDARDS:
Minnesota State Building Code, MSBC 2007

2006 International Building Code, as amended and adopted by the MSBC 2007

ACI 318-05 Building Code Requirements for Reinforced Concrete

ACI 530-05 Building Code Requirements for Masonry Structures, Allowable Stress Design

ACI 530.1-05 Masonry Structures

AISC 360-05 Specification for Structural Steel Buildings

AISI NAS-01 North American Specification for the design of Cold-Formed Steel Structural Members including 2004 supplement.

ASCE 7-05 Minimum design loads for buildings and other structures including supplement NO. 1 and excluding Chapter 14 and Appendix 11A.

ASCE 3-01 Structural Design of Composite Slabs

MATERIAL PROPERTIES:			
Reinforcing Steel (Fy):			
Typical	60,000 psi	ATSM A615 Grade 60	
Weldable	60,000 psi	ASTM A706 Grade 60	

Cast-in-Place Concrete (f'c) at 28 days, UNO:

Controlled Low Strength Material (CLSM)	1,200 psi (at 5 days)	Maximum
Footings	500 psi (at 5 days)	Minimum
Piers and Walls	4,000 psi	
Columns	4,000 psi	
Concrete placed over Metal Floor Deck	4,000 psi	
Slabs on Grade	4,000 psi	
Exterior Concrete	4,000 psi	
Masonry Corefill Concrete	3,000 psi	
All Concrete not otherwise noted	4,000 psi	

Concrete Masonry- Prism (f'm):		
Typical Units:	2,000 psi	

Structural Steel (Fy):		
Wide Flanges	50,000 psi	ASTM A992
Angles, Channels	36,000 psi	ASTM A36
Grade B Rectangular HSS	46,000 psi	ASTM A500
Grade B Round HSS	42,000 psi	ASTM A500
Grade B Steel Pipe	35,000 psi	ASTM A53
Plates, Bars	50,000 psi	ASTM A572 or A36 as indicated

Structural Fasteners:		
Typical High-Strength Bolts	92,000 psi	ASTM A325
High-Strength Bolts as noted on plan	150,000 psi	ASTM A490
Grade 36 Anchor Rods, UNO	36,000 psi	ASTM F1554
Threaded Rods	36,000 psi	ASTM A36
Direct Tension Indicator Washers as noted on plan		ASTM F959

Cold-Formed Light Gauge Metal Framing (Fy):		
Studs, Joists, Braces-16 ga. and heavier	50,000 psi	ASTM A653
Studs, Joists, Braces-18 ga. and lighter	33,000 psi	ASTM A653
Track, Channels and Accessories	33,000 psi	ASTM A653

DESIGN LOADS:		
LATERAL LOADS:		
Primary Frame Wind Data:		
Basic Wind Speed:	90 mph	
Wind Importance Factor:	1.15	
Exposure:	C	
Primary Seismic Data:	No design required	

Component Loads:		
Exterior Component/Cladding:	Supplier to develop based on MSBC 2007 and to indicate on shop drawings.	

GRAVITY LOADS:		
Roof Snow Load:		
Ground Snow Load, Pg:	60 psf	
Flat-Roof Snow Load, Pf:	46 psf	
Snow Exposure Factor, Ce:	0.70	
Snow Load Importance Factor, I:	1.1	
Unbalanced/Drift Snow Load:	As required by ASCE 7	

Floor Loads:		
Live Load:	100 psf (not reducible)	
Hanging loads at underside of 2nd floor:	40 psf superimposed	
Stairs, Corridors and Lobbies:	100 psf (not reducible)	
Stair Tread Concentrated Load:	300 lbs	
Mechanical Rooms:	150 psf (not reducible)	

Exterior Site Surcharge Loads:		
Fire Trucks:	250 psf	
Sidewalk:	250 psf	
North terminal retaining wall and north tug tunnel retaining wall:	HS20-44 axle load as defined by IBC 2006 table 1607.6 at a distance of 5 feet from the north wall edge.	

Provisions For Future Expansion:
Design for additional 30' bay (3 story) between grids "E" and "G", east of grid 12 and west of grid 1.

Design for one story expansion of 3rd floor office space north of grid "G".

FOUNDATIONS:
Refer to Geotechnical report number AET #07-04216.2 by American Engineering Testing, Inc., dated October 14, 2009 and the subsequent addendum (AET project #07-04216.3) dated January 29, 2010.

The contractor shall verify the location of all existing and new underground utilities and tanks prior to beginning excavation and contact Gopher State One Call.

The minimum dimension from exterior grade to bottom of footing and foundation shall be 72" in unheated areas.

For underground utilities adjacent to foundations and through foundations reference drawings for detail showing step footings below utilities as required to avoid undermining of structure by utilities.

See geotechnical report for water table elevations. Contractor to make adequate provisions for dewatering as required.

CONVENTIONAL FOOTINGS:
Footings are designed for a maximum allowable soil bearing pressure of 8000 pounds per square foot on undisturbed native soil or lean mix concrete/controlled low strength material fill. Soil bearing pressure is to be verified in the field during construction by a qualified Geotechnical Engineer.

All topsoil, fill, organic swamp deposits, and/or other unsuitable bearing material shall be removed below the footings and/or within the building area to the depths indicated in the geotechnical engineering report and extent of removal shall be field verified by the Geotechnical Engineer.

All excavations shall be observed by a qualified geotechnical engineer to verify removal of unsuitable material and confirm the proper preparation of bearing conditions.

For footings that do not bear on natural undisturbed soil, extend engineered fill laterally beyond bottom edge of footing for a distance equal to the depth of engineered fill. Reference drawings for details.

Foundation and retaining walls shall be back filled with free draining fill approved by the Geotechnical Engineer. Provide drain tile required by the contract documents and verify with architect and civil engineer.

Backfill equally on both sides of foundation walls to prevent overturning or lateral wall movement, or temporarily brace as necessary until permanent bracing elements are complete and cured to design strength.

All temporary bracing, cribbing, shoring or underpinning not fully designed or detailed on these drawings shall be designed by a licensed specialty engineer engaged directly by the contractor.

For stepping of wall footings reference drawings for detail.

REINFORCED CONCRETE:
The detailing, fabrication and erection of all reinforcing shall be done in accordance with the latest edition of ACI-318, "Manual of Standard Practice for Detailing Reinforced Concrete Structures and ACI-318, "Building Code Requirements for Structural Concrete."

All reinforcing bars are deformed and continuous, unless noted otherwise. Refer to drawings for reinforcing lap length schedule.

Provide suitable wire spacers, chairs, etc. for support of reinforcing steel in proper position while placing concrete. All bars shall be tied to prevent displacement while placing concrete. All chairs and slab bolsters shall be plastic or steel with plastic tips. When reinforcing steel is epoxy coated or p/t tendons are fully encapsulated, all chairs and slab bolsters shall be epoxy coated or plastic and all support bars shall be epoxy coated. Chairs are to be stable and resist tipping. Acceptable products are GTI or approved equal.

The fabricator shall submit a complete list of accessories and placing details with the shop drawings.

No horizontal construction joints shall be placed in beams, joists, or slabs, unless shown on drawings.

Locate vertical construction joints in beams and slabs at central one third of span. Refer to drawings for details. Submit proposed construction joint locations to the Structural Engineer of Record for review prior to placement of concrete. Where new concrete is placed against existing concrete, the existing concrete shall be roughened to a minimum 1/4" amplitude.

Refer to drawings and ACI 318 Chapter 6 for placement guidelines of embedded pipes, sleeves, and conduits. Conduits are not permitted in slabs 3 inches or less in thickness. The maximum size of conduits within any slab shall be 1 1/4" outside diameter and shall be spaced no closer (to each other or any reinforcing steel) than 4" unless prior approval is obtained from the structural engineer. Additional reinforcing steel and chairs may be required to support embedded conduit. All conduit shall be placed in the middle 1/3 of the slab thickness above the metal deck, typical. Conduit may not be tied to parallel reinforcing steel. Conduit may not be placed in deck flutes. Conduit may not cross within slabs 5" or less in thickness. Conduit placement drawings may be required in areas of high conduit concentricity.

Provide a 3/4 inch chamfer for all exposed concrete corners. See Architectural drawings for details and additional requirements.

The general contractor shall notify the Special Inspector a sufficient period in advance of placing concrete to allow required inspections and testing to occur in a timely fashion.

Formwork and all shoring for flatwork shall be left in place until the concrete reaches at least 75 percent of the 28-day compressive strength. Design of shoring and reshoring is the responsibility of the contractor and shall conform to ACI 347R-88.

Aluminum conduit, aluminum sleeves and aluminum embeds are not permitted in concrete.

Exterior concrete to have 6% +/- 1% entrained air.

Calcium chloride is not permitted as a concrete additive.

Concrete Cover on Reinforcing:

Topping Slab: 3/4" clear top. See drawings for cover at composite slabs
Slab on Grade: 3" bottom

Footings: 3" clear bottom and sides

Walls: #5 and smaller 1 1/2" clear earth or weather face

#6 and greater 2" clear earth or weather face

3/4" interior face

Columns and Beams: 1 1/2" clear to ties or stirrups

CONCRETE SLABS ON GRADE:

Slabs on grade shall be placed in lane fashion.

The control or construction joints shall be placed as shown on the drawings. The joints shall align with the column grids and be spaced as noted below:

Exterior slabs	24 times slab thickness, maximum;
Interior slabs	36 times slab thickness, maximum;
Interior slabs	48 times slab thickness, maximum, with carpeting

The panels formed by control or construction joints shall not be "L" shaped and a rectangular panel's aspect ratio shall not exceed 1.5.

Refer to the drawings for the typical slab on grade construction and saw cut control joint detail. Control and construction joints must be continuous and not offset.

Refer to drawings for detail of isolation diamonds or circles at columns.

Refer to drawings for reinforcing at re-entrant corners. Bend bars as necessary at obstructions.

Refer to the specification for the existence, type, and thickness of interior ground vapor retarder. Locate a vapor retarder directly beneath the slab on grade on top of a 6 inch compactable granular base. Refer to the specification for requirements for the compactable granular base.

Mechanically vibrate concrete around trench drains, floor ducts, construction joint dowels, loading docks, architectural features and other embedded items.

Refer to the specification for slab on grade pre-placement meeting.

Refer to the specification for acceptable methods of curing the concrete.

Refer to flooring manufacturer's specification for levelness, flatness and curing of concrete slabs on grade to receive special architectural floor finishes.

REINFORCED MASONRY:
All masonry units are placed in running bond fashion. Corners shall have a standard bond by overlapping units.

Special shapes shall be provided for jambs, columns, pilasters, control joints, corners, and lintels.

All masonry walls shall have horizontal joint reinforcing spaced at 16" o.c. Horizontal joint reinforcing shall be truss style and fabricated with galvanized nine-gauge wire and shall include corner and intersecting wall pieces. Provide minimum 6" laps at all splices.

Vertical reinforcing shall be held in place by rebar positioners, crossties, chairs, or tying to every other layer of horizontal reinforcing steel. Refer to the detail in the drawings for vertical reinforcing bar location in a core.

Provide concrete cover of minimum 1/2" to face shell.

Refer to detail in the drawings for reinforcing bar lap lengths.

Extend vertical reinforcing from footings to 2" clear top of wall or to beam bearing. Extend vertical reinforcing into the next level of construction and lap in accordance with the lap schedule.

When typical vertical wall reinforcing is interrupted by long wall openings, provide typical vertical wall reinforcing above and below opening, and extend into horizontal bond beams. Refer to the schedule on the drawings, for masonry wall opening lintels. Refer to the detail in the drawings for masonry openings minimum jamb reinforcing.

Provide vertical reinforcing at the ends of walls and at wall intersections to match specified reinforcing. Run reinforcing full height of walls.

All masonry units shall be placed with full face shell mortar coverage on horizontal and vertical face shells. Webs shall also have full mortar coverage around all grouted cells.

Fill block core at vertical reinforcing (8" minimum length along wall) with concrete grout. Filling cores with mortar is not allowed. Vibrate in place. Rodding and puddling are not allowed.

Maximum lift height is four feet. For concrete core fill pour height up to maximum 8'-0", provide cleanouts if pour height exceeds 5'-0".

Masonry cement mortar is not allowed.

Calcium chloride or admixtures containing chloride shall not be used in mortar or grout.

For reinforced masonry bond beams, provide bent corner bars at corners and intersections that match reinforcing. Step bond beams as necessary to match roof slopes. Lap reinforcing bars per schedule.

For construction of masonry control joints refer to detail in drawings.

Unless noted otherwise on the drawings place control joints in masonry walls such that no straight run of wall exceeds 24'-0" and within 4'-0" of corners. Do not place control joints within 48 inches of a masonry opening jamb or a steel bearing plate.

Place bond beam reinforcing continuously through control joints. Do not splice bond beam reinforcing within 6'-0" of a control joint.

Provide bond beam with reinforcing at all floor lines, roof lines, and top of walls. Refer to details in the drawings.

Grout below steel bearing plate and refer to the drawings for additional information.

Refer to drawings for reinforcing schedule, top of wall bracing, thickened bearing slab and lintel schedule for non-bearing masonry walls. Refer to Architectural drawings for location and extent.

MASONRY BEAMS (HIGH-LOW BOND BEAMS):
For all masonry beams use lintel blocks.

Masonry beams are to bear 8" minimum at jambs. Extend vertical reinforcing through masonry beam bearing.

Extend horizontal reinforcing full length.

Grout masonry beams solid. Mechanically vibrate grout in place.

EXPANSION AND ADHESIVE ANCHORS:

Anchors in concrete or concrete masonry when not exposed to earth, weather, or corrosive environment shall be as noted below:

Expansion anchors shall be stud type with a single piece three section wedge and zinc plated in accordance with ASTM B633.

Threaded anchor rod for adhesive anchors in concrete shall be ASTM A193, Grade B7, or ASTM A36, as noted in the drawings. The adhesive used for anchors shall be a structural grade, two part epoxy or acrylic material that meets the requirement of ASTM C-881 Types I, II, IV, and V, Grade 3, Classes B and C as noted on plans.

Holes shall be drilled with a bit and cleaned using a method that complies with the manufacturer's guidelines, and specifications. Do not cut or damage reinforcing steel or P-T tendons.

Upon the request of the structural engineer the anchors shall be proof tested by the manufacturer to verify capacity of anchors that do not meet the conditions in the construction documents.

Minimum embedment depths in concrete and concrete masonry for expansion and adhesive anchors shall be as noted below:

Concrete base material:
For 1/2", 5/8", and 3/4" diameter expansion anchors provide 4 3/4" embed, UNO on plan.

For 1/2" and 5/8" diameter adhesive anchors provide 5" embed. For 3/4" diameter adhesive anchors provide 7" embed, UNO on plan.

Grouted solid concrete masonry unit material:
For 1/2", 5/8", and 3/4" diameter expansion anchors provide 4 3/4" embed, UNO on plan.

For adhesive anchors refer to the product's ICBO Report.

Pre-approved manufacturer are as follows: HILTI, ITW/Ramse/Redhead, Powers Fasteners, and Simpson Strong-Tie. For review of alternate products, submit manufacture's product data and product's current ICBO report prior to construction.

Anchors in concrete or concrete masonry when exposed to earth, weather, or corrosive environment shall be manufactured from AISI 304/316 Stainless Steel.

STRUCTURAL STEEL:
Structural steel shall be detailed, fabricated and erected in compliance with AISC Specification for the design, fabrication, erection of structural steel for building, and Code of standard practices, and OSHA steel erection standards.

All beams and girders shall be cambered at mid-span as indicated on the structural drawings. The cambers indicated shall be present in the beam in its erected position after completion of the end connections and shall be verified prior to placing concrete. Cambering tolerances shall be (-0", +1/4"). No center point cambering allowed.

Splicing structural members where not detailed on the drawings is prohibited without prior approval of the structural engineer.

Modification of structural steel members in the field is not allowed without written approval by the structural engineer.

All composite beams using the concrete slab as a compression flange are designed for unshored construction unless noted otherwise.

Anchor rods shall be minimum 3/4" diameter or as detailed in drawings.

STRUCTURAL STEEL CONNECTIONS:
All steel connections shall be designed by the steel fabricator for the criteria indicated on the drawings unless noted or detailed otherwise. Connection design shall conform to the requirements of the AISC Specifications for the design, fabrication, erection of structural and OSHA regulations. Submit calculations certified by a Professional Engineer who is licensed in the state of Minnesota. All loads indicated on the drawings are unfactored, working loads.

Non-composite beams: Unless noted otherwise, design simple beam shear connections per the AISC Manual connection tables. The required end reaction shall be based on the reactions indicated on the plans. Design connections for the reactions indicated on plan or for the minimum connection requirements indicated in the Connection Schedule, whichever provides the greater capacity.

Composite beams: Design simple composite beam shear connections per the AISC Manual connection tables UNO. Design connections for the reactions indicated on the plans or the minimum connection requirements indicated in the Connection Schedule, whichever provides the greater capacity.

Unless detailed otherwise, beam shop connections may be welded or bolted and field connections are to be bolted. Bolts shall be a minimum 3/4" diameter for connections specified or detailed in the drawings. The fabricator may submit an alternate connection with the calculations that is certified by a professional engineer who is licensed in the state of Minnesota.

All beam web copes must be made to a 1 inch minimum radius.

Welded connections shall be made in accordance with ANSI/AWS D1.1 Structural Welding Code using E70XX electrodes unless noted otherwise. Weld sizes not shown or controlled by the required forces shall be AWS code minimum size. Welds shall be visually inspected for compliance with the AWS code visual inspection criteria. Welders shall be qualified in accordance with ANSI/AWS D1.1 and shall be experienced in weld in structural steel.

Full penetration welds shall be tested using NDT methods such as ultrasonic, magnetic particle or other methods referenced in the AWS code. Welds subject to NDT methods shall also have been found compliant with the AWS visual inspection criteria.

STRUCTURAL STEEL STAIRS:
Structural steel stair stringers, components, railings, posts, hangers, and connections to be designed by the fabricator's Qualified Professional Engineer for the loads indicated in the specifications. Configuration of stringers and railings shall be as indicated on the architectural drawings. Channel stringers to have a minimum 12" depth and a minimum 1 1/2" flange width.

STEEL ROOF DECK:
Manufacturer shall be a current member of the Steel Deck Institute (SDI).

Detail, manufacture and install steel roof deck and accessories in accordance with the SDI specifications and codes and OSHA requirements.

Steel roof deck shall be as noted on plan.

Welding shall be in accordance with AWS D1.3. Welders shall be qualified in accordance with AWS D1.3.

Where spray-on fireproofing of the deck is required, the contractor shall verify that the deck finish is compatible with the proposed fireproofing material to ensure proper bonding of the fireproofing. Coordinate fireproofing locations and requirements with the architect.

All steel deck shall span a minimum of three spans, unless otherwise approved by the engineer. Deck ends are to be lapped over supports.

Contractor shall verify the location and extent of acoustical steel deck with the architectural drawings.

Reference drawings for detail on steel roof deck fastening requirements unless noted otherwise. Powder actuated or pneumatically driven fasteners are not allowed.

Provide reinforcement or frames for deck openings as indicated on the drawings.

LIMITATIONS ON M/E SUPPORT FROM PRIMARY STRUCTURE:
All M/E systems shall be supported from the primary structural frame, unless noted otherwise. Do not connect to roof deck, floor slabs, or secondary members unless specifically allowed on the structural construction documents.

All M/E support systems, hangers, brackets and connections to the primary structural frame shall be designed, provided and installed by the M/E contractor, unless noted otherwise on the structural construction documents.

All M/E supports and connections for loads in excess of 300 lbs shall be designed by a structural engineer licensed in the state of Minnesota and engaged by the M/E contractor.

COMPOSITE STEEL FLOOR DECK:
Manufacturer shall be a current member of the Steel Deck Institute (SDI). Composite steel floor deck shall be as noted on plan.

Detail, manufacture and install composite steel floor deck and accessories in accordance with the SDI specifications, codes and OSHA steel erection standards.

Refer to drawings for composite steel floor deck fastening requirements unless noted otherwise. Powder actuated or pneumatically driven fasteners are not allowed.

Provide and install pour stops, column closures, end closures, cover plates and girder fillers and other accessories as required by the SDI unless otherwise indicated or detailed.

Where spray-on fireproofing of the deck is required, the contractor shall verify that the deck finish is compatible with the proposed fireproofing material to ensure proper bonding of the fireproofing. Coordinate fireproofing locations and requirements with the architect.

Provide reinforcement or frames for deck openings as indicated on the drawings.

Do not cut control joints in structural slabs on metal deck.

RS&H
IMPROVING YOUR WORLD

Reynolds, Smith and Hills, Inc.

4525 Airport Approach Rd, Ste A
Duluth, Minnesota 55811
218-722-1227 FAX 218-722-1052
www.rsandh.com

DULUTH AIRPORT
AUTHORITY

DULUTH
INTERNATIONAL
AIRPORT
DULUTH, MN

NEW TERMINAL
DESIGN

CONSULTANTS

Interior Architects:
SJA ARCH

CONSULTANTS

Interior Architects:

SJA ARCHITECTS
11 E Superior Street Suite 340 Duluth MN 55802
TEL: (218) 724-8578 / FAX: (218) 724-8717

Structural Engineers:

MBJ CONSULTING ENG.
501 Lake Avenue South, Suite 300, Duluth MN 55802
TEL: (218) 722-1056 / FAX: (218) 722-9306

M/E/P/FP Engineers:

COSENTINI

1 East Wacker Drive, Suite 103, Chicago IL 60601
TEL: (312) 670-1800 / FAX: (312) 670-1801

Baggage Handling Systems Consultants:

BNP ASSOCIATES INC.

101 East Ridge Office Park, Suite 103, Danbury CT 06810
TEL: (203) 792-3000 / FAX: (203) 792-4900

Landscape Consultants:

APPOLD DESIGN

2432 East First Street, Duluth MN 55812
TEL: (218) 591-5079

I hereby certify that this plan, specification,
or report was prepared by me or under my
direct supervision and that I am a duly
licensed Professional Engineer under the
laws of the State of Minnesota.

Print Name: Paul A. Johnson

Signature: *Paul A. Johnson*

Date: June 3, 2010 Reg. No.: 20379

REVISIONS

NO.	DESCRIPTION	DATE
1	Addendum 1	06-10-10

DATE ISSUED: 05-17-10

REVIEWED BY: PAJ / CWB

DRAWN BY: SJL

DESIGNED BY: CWB

AEP PROJECT NUMBER

213-1882-091

© 2010 REYNOLDS, SMITH AND HILLS INC.

SHEET TITLE
**CANOPY ROOF
FRAMING PLAN -
AREA A**

SHEET NUMBER

S108

**SITE WORK AND
FNDN PERMIT**

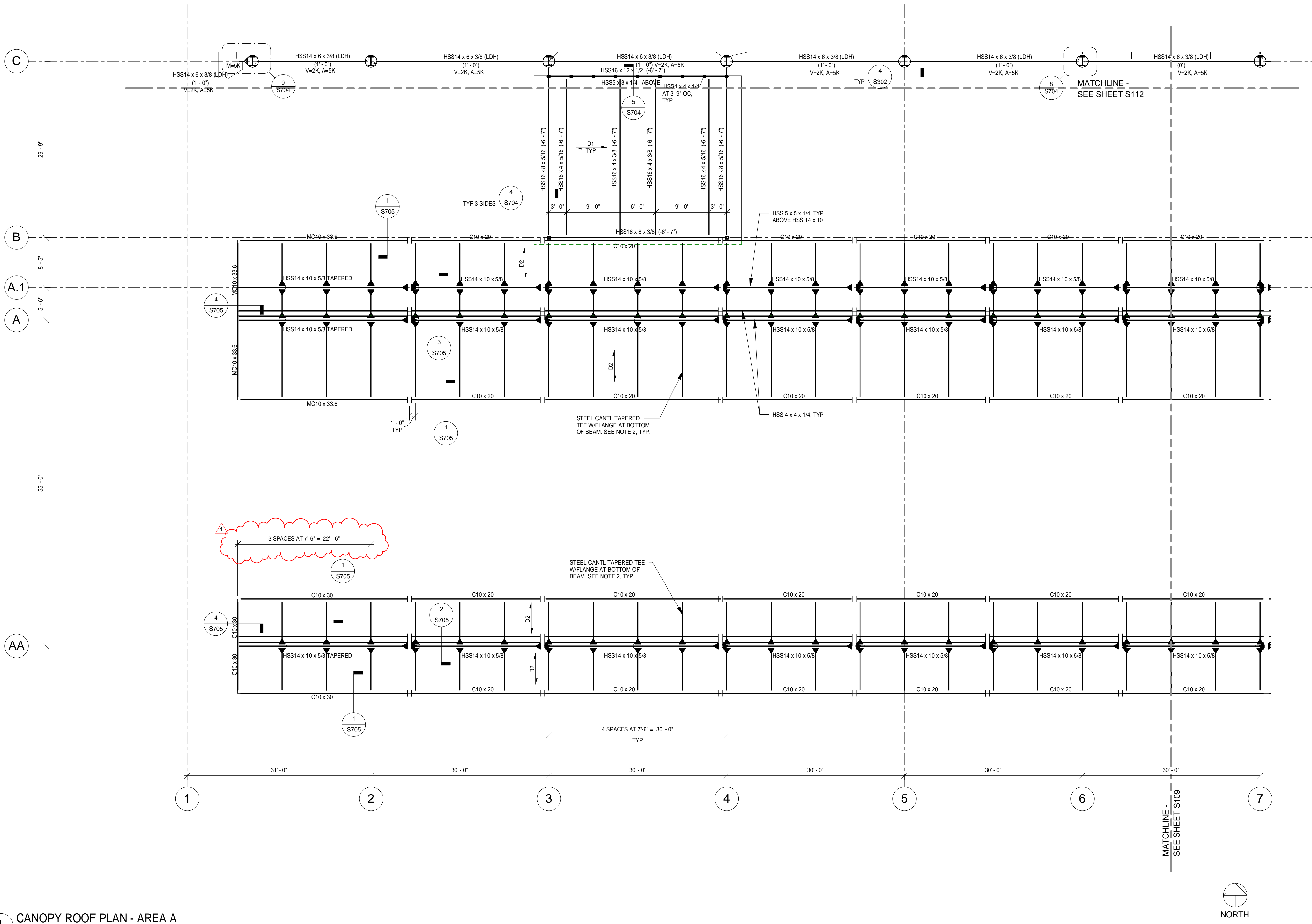

1 CANOPY ROOF PLAN - AREA A

1/8" = 1'-0"

NOTES:

- REFER TO S115 FOR TYPICAL PLAN NOTES.
- FABRICATOR TO PROVIDE SECTION (BUILT UP PLATE SECTION OR CUT WT OR CUT WIDE FLANGE) WITH THE FOLLOWING DIMENSIONAL PROPERTIES:

d max = 14"
d min = 6"
bf = 12"
tf = 1 3/8"
tw = 3/4"
Fy = 50 ksi



NOTES:

1. REFER TO S115 FOR TYPICAL PLAN NOTES.
2. FABRICATOR TO PROVIDE SECTION (BUILT UP PLATE SECTION OR CUT WT OR CUT WIDE FLANGE) WITH THE FOLLOWING DIMENSIONAL PROPERTIES:
 - d max = 14"
 - d min = 6"
 - bf = 12"
 - tf = 1 3/8"
 - tw = 3/4"
 - Fy = 50 ksi



CONSULTANTS

Interior Architects:
SJA ARCHITECTS
Superior Street Suite 340 Duluth MN 55802
(218) 724-8578 / FAX: (218) 724-8717

Structural Engineers:
BJ CONSULTING ENG.
avenue South, Suite 300, Duluth MN 55802
(218) 722-1056 / FAX: (218) 722-9306

M/E/P/FP Engineers:
COSENTINI
acker Drive, Suite 103, Chicago IL 60601
(312) 670-1800 / FAX: (312) 670-1801

Baggage Handling Systems Consultants:
BNP ASSOCIATES INC.
 101 East Ridge Office Park, Suite 103, Danbury CT 06810
 TEL: (203) 792-3000 / FAX: (203) 792-4900

Landscape Consultants:
APPOLD DESIGN
2 East First Street, Duluth MN 55812
TEL: (218) 591-5079

I hereby certify that this plan, specification, or report was prepared by me or under my direct supervision and that I am a duly licensed Professional Engineer under the laws of the State of Minnesota.

Print Name: Paul A. Johnson

Signature: Paul Johnson

Date: June 3, 2010 Reg. No.: 20379

REVISIONS

[illegible]

DATE ISSUED: 05-17-10

REVIEWED BY: PAJ / CWB

DRAWN BY: SJL

DESIGNED BY: CWB

AEP PROJECT NUMBER

213-1882-091

SHEET TITLE
**SECOND LEVEL
FRAMING PLAN -
AREA A**

SHEET NUMBER
S112

SITE WORK AND FNDN PERMIT

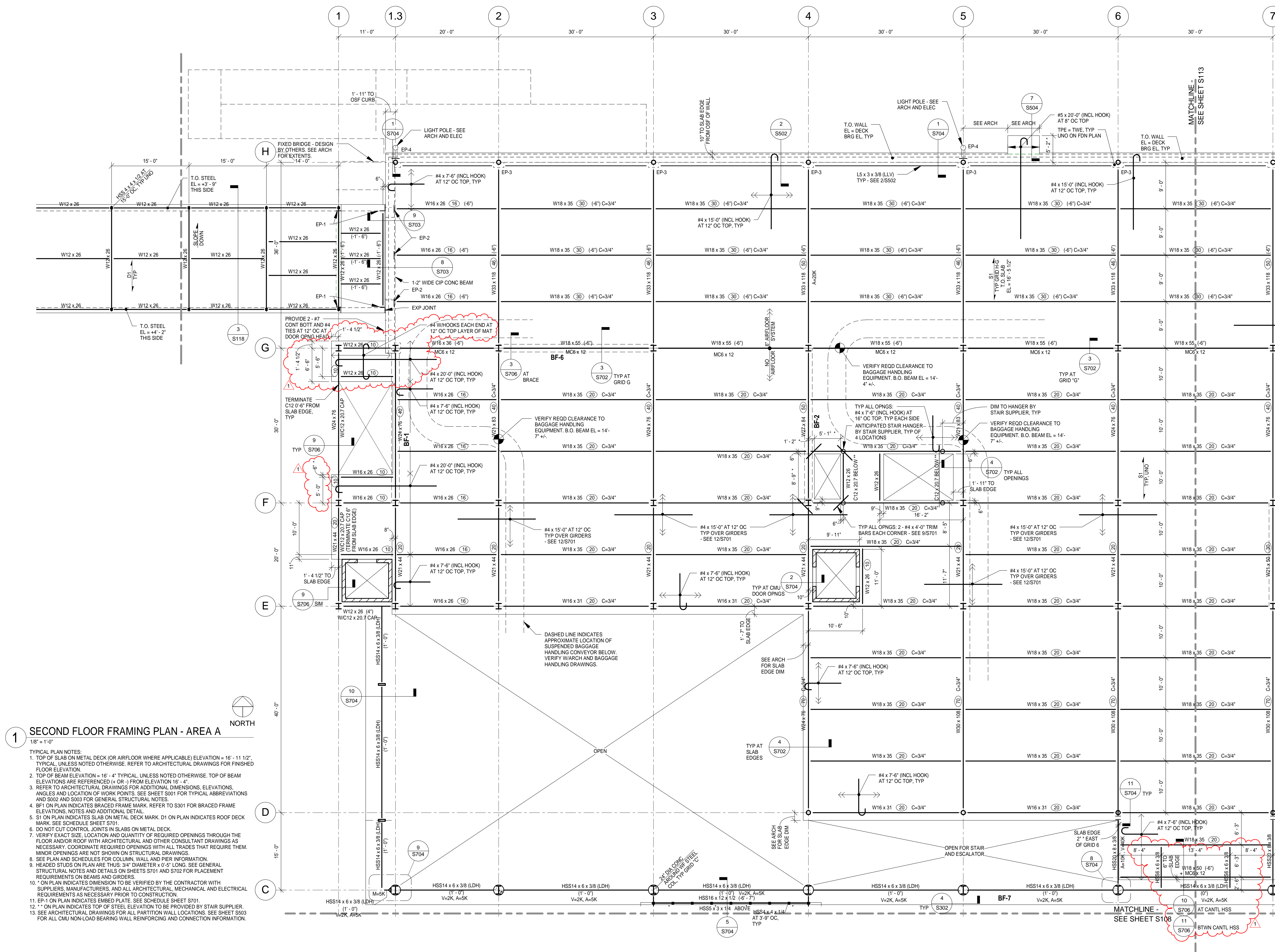

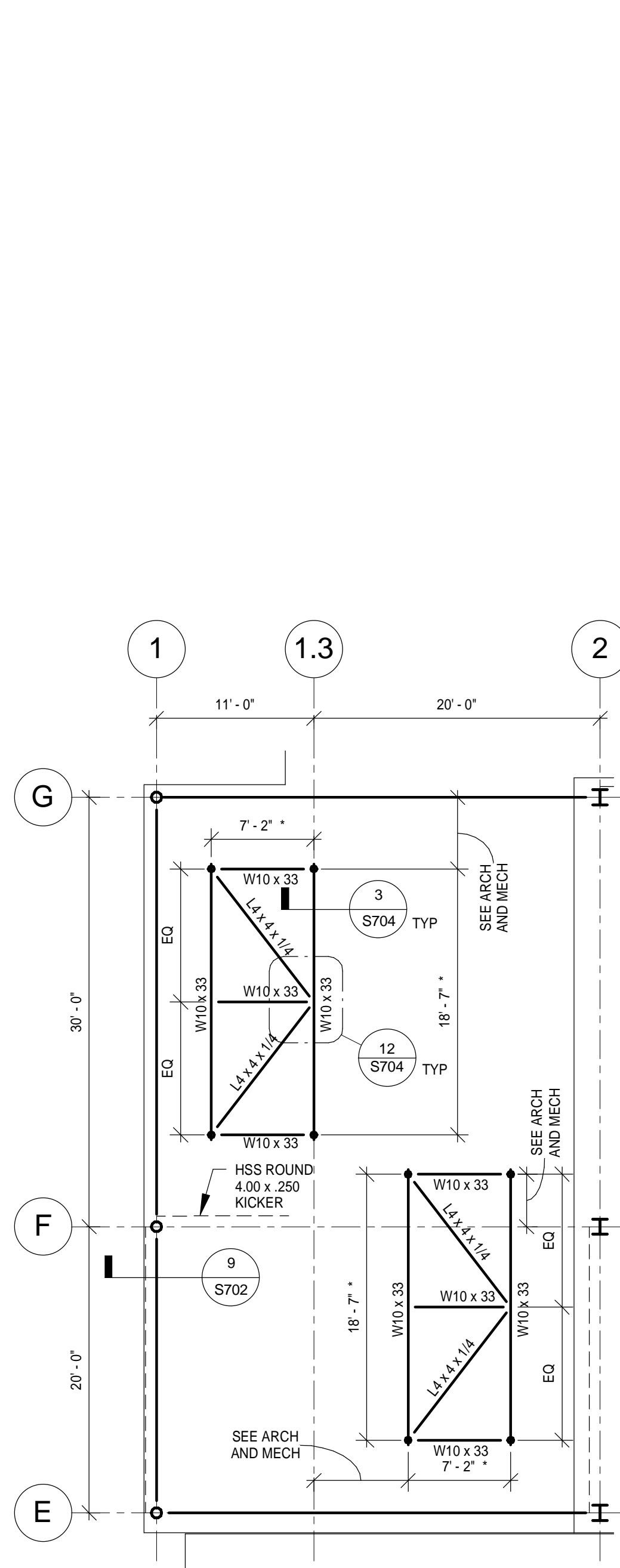
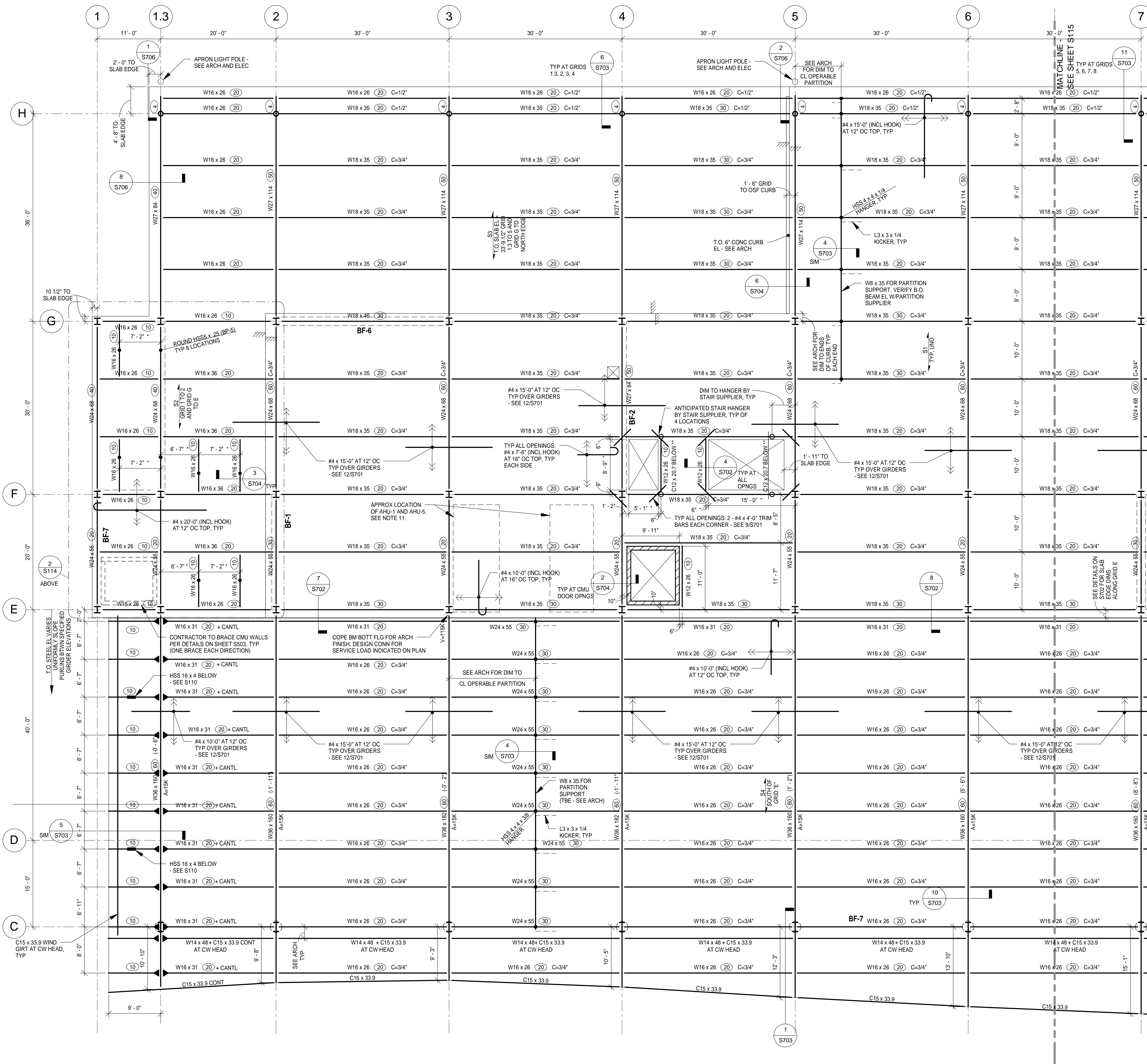

2 PARTIAL THIRD FLOOR FRAMING PLAN
1/8" = 1'-0"

NOTES:

1. TOP OF CHILLER SUPPORT BEAM EL = 37'-0" ±, TYP. SEE NOTE 10 ON 1/S120.
2. ASSUMED APPROXIMATE CHILLER SELF-WEIGHT = 13,000 LBS. SEE MECHANICAL EQUIPMENT SCHEDULES.

APPROXIMATE AHU WEIGHTS (VERIFY W/MECH)	
MARK	WEIGHT (POUNDS)
AHU-1	5,000
AHU-2	12,000
AHU-3	6,200
AHU-4	6,200
AHU-5	5,000

1 THIRD LEVEL FRAMING PLAN - AREA A
1/8" = 1'-0"

- TYPICAL PLAN NOTES:
1. TOP OF SLAB ELEVATION = 33' - 7 1/2", UNLESS NOTED OTHERWISE. REFER TO ARCHITECTURAL DRAWINGS FOR FINISHED FLOOR ELEVATION.
 2. TOP OF BEAM ELEVATION = 33' - 0" TYPICAL, UNLESS NOTED OTHERWISE. TOP OF BEAM ELEVATIONS ARE REFERENCED (+ OR -) FROM ELEVATION 33' - 0".
 3. REFER TO ARCHITECTURAL DRAWINGS FOR ADDITIONAL DIMENSIONS, ELEVATIONS, ANGLES AND LOCATION OF WORK POINTS. SEE SHEET S301 FOR TYPICAL ABBREVIATIONS AND S302 AND S303 FOR GENERAL STRUCTURAL NOTES.
 4. BF1 ON PLAN INDICATES BRACED FRAME MARK. REFER TO S301 FOR BRACED FRAME ELEVATIONS, NOTES AND ADDITIONAL DETAIL.
 5. S1 ON PLAN INDICATES SLAB ON METAL DECK MARK. D1 ON PLAN INDICATES ROOF DECK MARK. SEE SCHEDULE ON SHEET S701.
 6. DO NOT CUT CONTROL JOINTS IN SLABS ON METAL DECK.
 7. VERIFY EXACT SIZE, LOCATION AND QUANTITY OF REQUIRED OPENINGS THROUGH THE FLOOR AND/OR ROOF WITH ARCHITECTURAL AND OTHER CONSULTANT DRAWINGS AS NECESSARY. COORDINATE REQUIRED OPENINGS WITH ALL TRADES THAT REQUIRE THEM. MINOR OPENINGS ARE NOT SHOWN ON STRUCTURAL DRAWINGS.
 8. SEE PLAN AND SCHEDULES FOR COLUMN, WALL AND PIER INFORMATION.
 9. HEADED STUDS ON PLAN ARE THUS: 3/4" DIAMETER x 0'-5" LONG. SEE GENERAL STRUCTURAL NOTES AND DETAILS ON SHEETS S701 AND S702 FOR PLACEMENT REQUIREMENTS ON BEAMS AND GIRDERS.
 10. * ON PLAN INDICATES DIMENSION TO BE VERIFIED BY THE CONTRACTOR WITH SUPPLIERS, MANUFACTURERS, AND ALL ARCHITECTURAL, MECHANICAL AND ELECTRICAL REQUIREMENTS AS NECESSARY PRIOR TO CONSTRUCTION.
 11. PROVIDE HOUSEKEEPING PADS FOR MECHANICAL EQUIPMENT AS INDICATED (MAXIMUM 6" THICKNESS) ON MECHANICAL DRAWINGS. REINFORCE PADS WITH #4 BARS AT 12" OC EACH WAY, CENTERED IN SLAB.
 12. SEE ARCHITECTURAL DRAWINGS FOR ALL PARTITION WALL LOCATIONS. SEE SHEET S303 FOR ALL CMU NON-LOAD BEARING WALL REINFORCING AND CONNECTION INFORMATION.



Reynolds, Smith and Hills, Inc.
4525 Airport Approach Rd. Ste A
Duluth, Minnesota 55811
218-722-1227 FAX 218-722-1052
www.rsandh.com



DULUTH INTERNATIONAL AIRPORT
DULUTH, MN

NEW TERMINAL DESIGN

CONSULTANTS

Interior Architect:
SJA ARCHITECTS
11 E Superior Street Suite 340 Duluth MN 55802
TEL: (218) 724-8578 / FAX: (218) 724-8717

Structural Engineers:
MBJ CONSULTING ENG.
501 Lake Avenue South, Suite 300, Duluth MN 55802
TEL: (218) 722-1056 / FAX: (218) 722-9306

M/E/P/F Engineers:
COSENTINI
1 East Wacker Drive, Suite 103, Chicago IL 60601
TEL: (312) 670-1800 / FAX: (312) 670-1801

Baggage Handling Systems Consultants:
BNP ASSOCIATES INC.
101 East Ridge Office Park, Suite 103, Danbury CT 06810
TEL: (203) 792-3000 / FAX: (203) 792-4900

Landscape Consultants:
APPOLD DESIGN
2432 East First Street, Duluth MN 55812
TEL: (218) 591-5079

I hereby certify that this plan, specification, or report was prepared by me or under my direct supervision and that I am a duly licensed Professional Engineer under the laws of the State of Minnesota.

Print Name: Paul A. Johnson

Signature: *Paul A. Johnson*

Date: June 3, 2010 Reg. No.: 20379

REVISIONS

NO.	DESCRIPTION	DATE
1	Addendum 1	06-10-10

DATE ISSUED: 05-17-10

REVIEWED BY: PAJ / CWB

DRAWN BY: SJL

DESIGNED BY: CWB

AEP PROJECT NUMBER

213-1882-091

© 2010 REYNOLDS, SMITH AND HILLS, INC.

SHEET TITLE
THIRD LEVEL FRAMING PLAN - AREA A

SHEET NUMBER

S114

SITE WORK AND FNDN PERMIT

4525 Airport Approach Rd, Ste A
Duluth, Minnesota 55811
218-722-1227 FAX 218-722-1052
www.rsandh.com

**DULUTH AIRPORT
AUTHORITY**

**DULUTH
INTERNATIONAL
AIRPORT
DULUTH, MN**

NEW TERMINAL DESIGN

CONSULTANTS

Interior Architects:

SJA ARCHITECTS
Superior Street Suite 340 Duluth MN 55802
(218) 724-8578 / FAX: (218) 724-8717

Structural Engineers

MBJ CONSULTING ENG.
501 Lake Avenue South, Suite 300, Duluth MN 55802
TEL: (218) 722-1056 / FAX: (218) 722-9306

M/E/P/FP Engineers

COSENTINI

1 East Wacker Drive, Suite 103, Chicago IL 60601
TEL: (312) 670-1800 / FAX: (312) 670-1801

P ASSOCIATES

101 East Ridge Office Park, Suite 103, Danbury CT 06810
TEL: (203) 792-3000 / FAX: (203) 792-4900

Landscape Consultant

APPOLD DESIGN
2432 East First Street, Duluth MN 55812
TEL: (218) 591-5079

I hereby certify that this plan, specification or report was prepared by me or under my direct supervision and that I am a duly licensed Professional Engineer under the laws of the State of Minnesota.

Print Name: Paul A. Johnso

Signature: Tad A Johnson

Date: June 3, 2010 Reg. No.: 2037

[illegible]

DATE ISSUED: 05-17-10

REVIEWED BY: PAJ / CWR

REVIEWED BY: PAJ / CWB

DRAWN BY: SJL

AEP PROJECT NUMBER

010 1000 00

213-1882-091

SHEET TITLE

THIRD LEVEL

THIRD LEVEL FRAMING PLAN - AREA B

SHEET NUMBER

S115

SITE WORK AND FNDN PERMIT

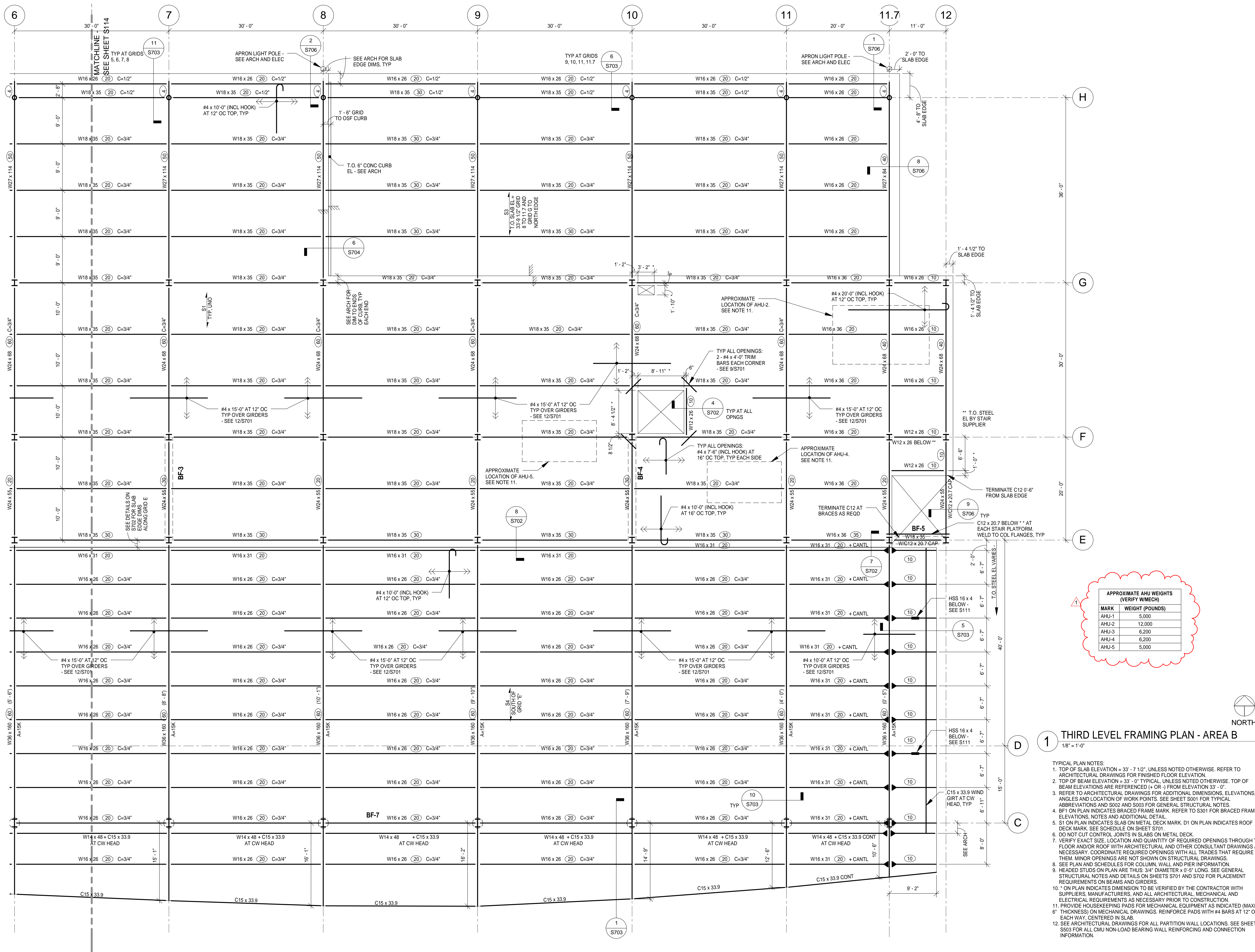

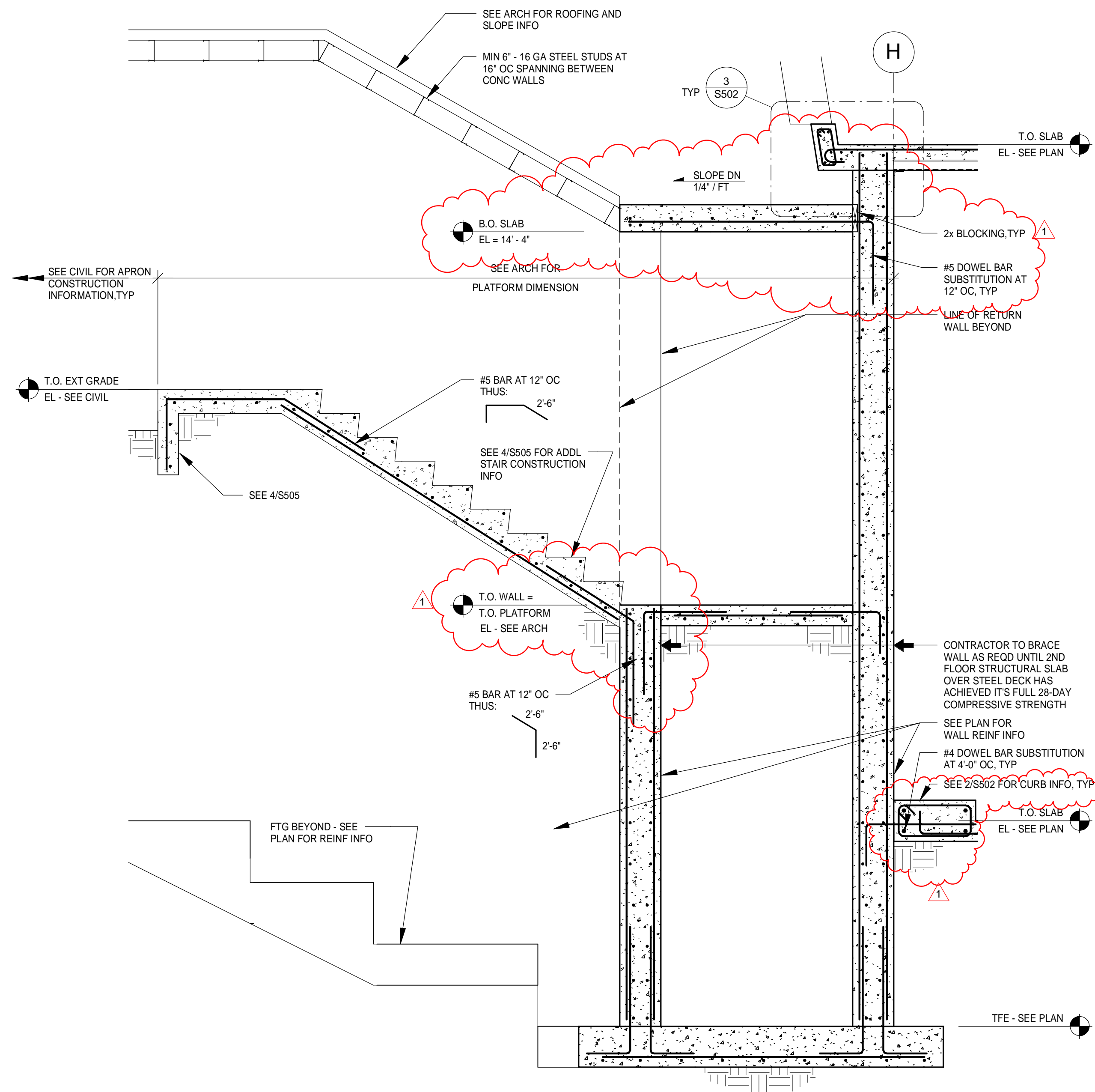

1 SECTION
1/2" = 1'-0"

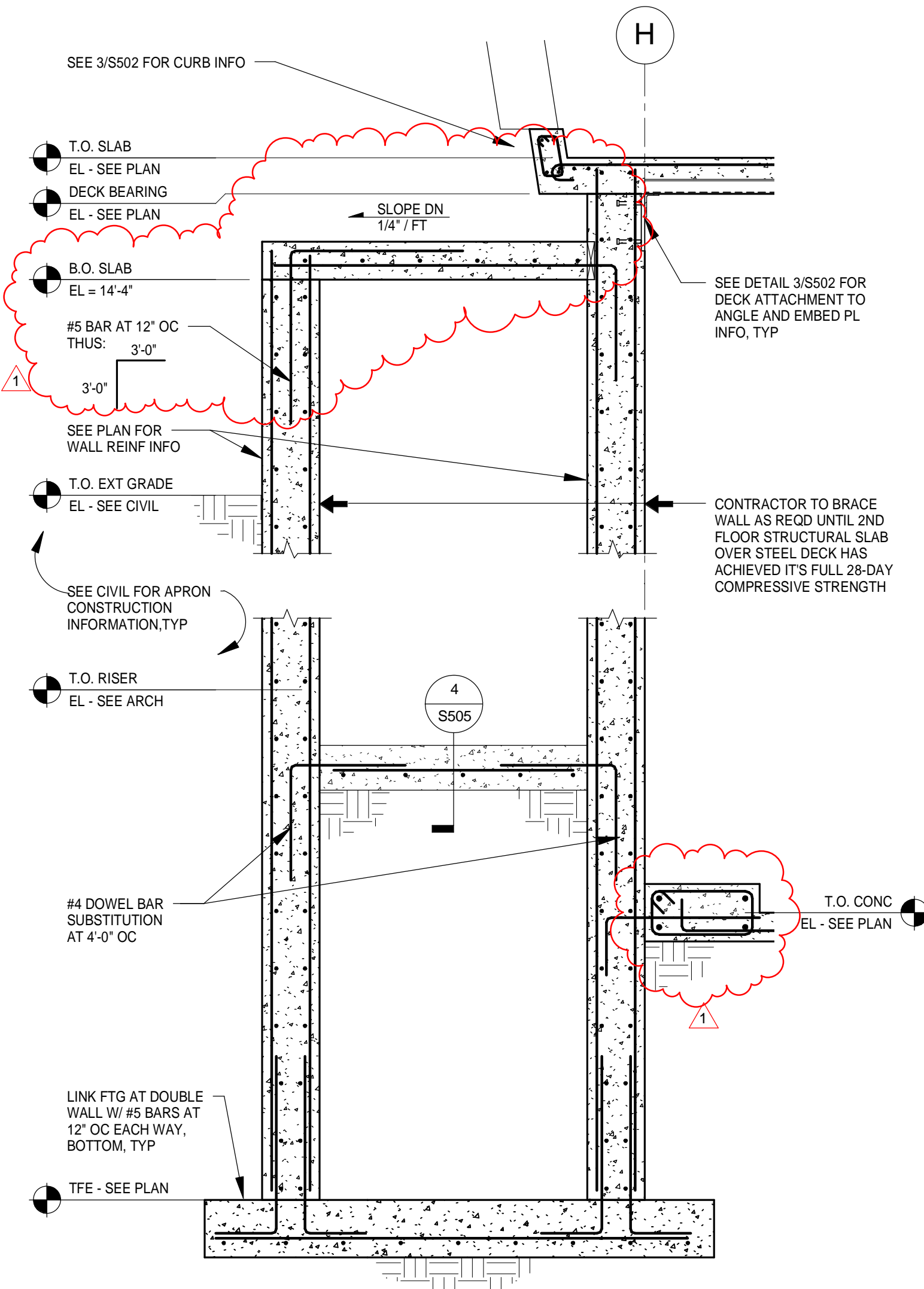

2 SECTION
1/2" = 1'-0"

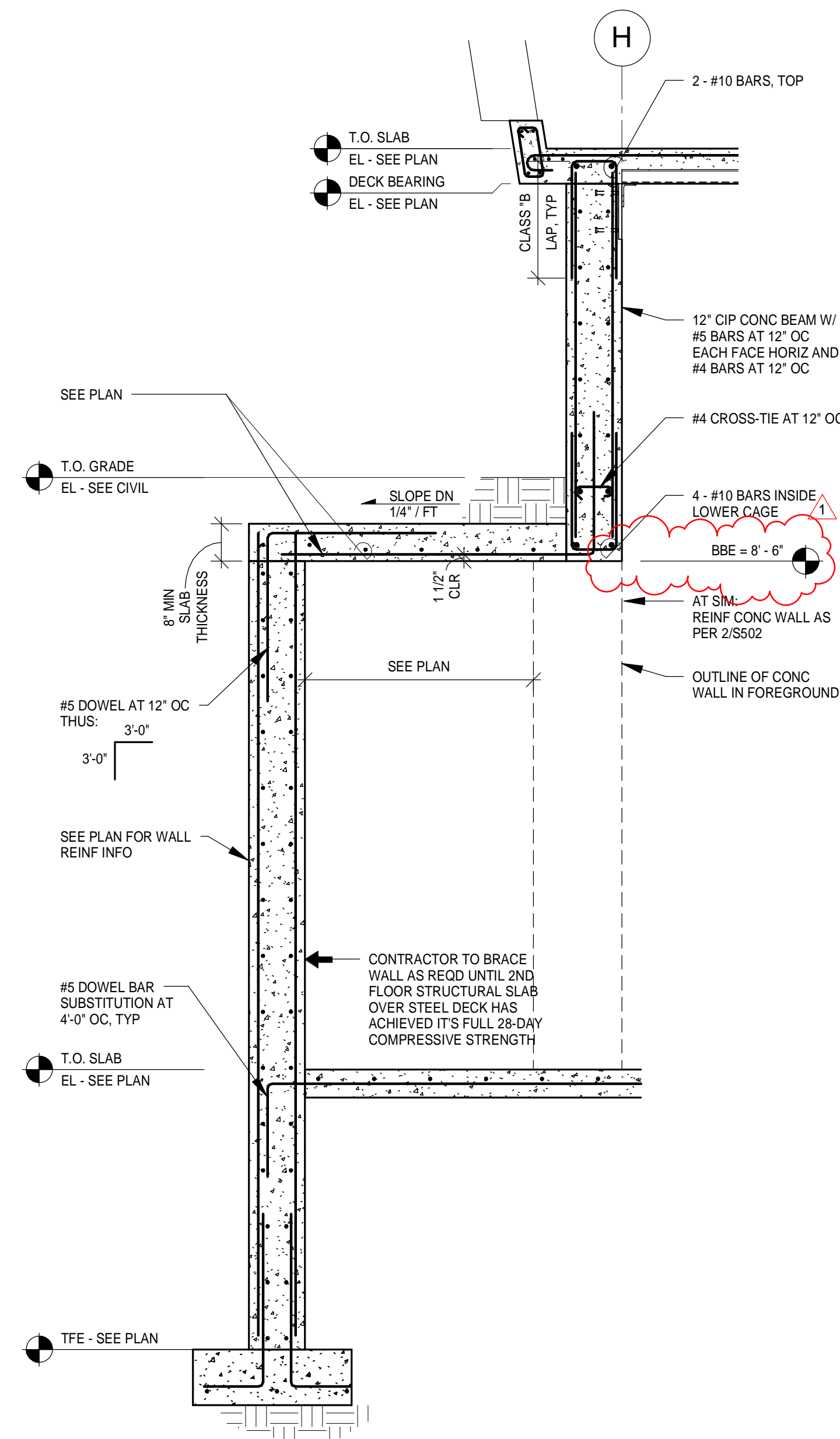

3 SECTION
1/2" = 1'-0"

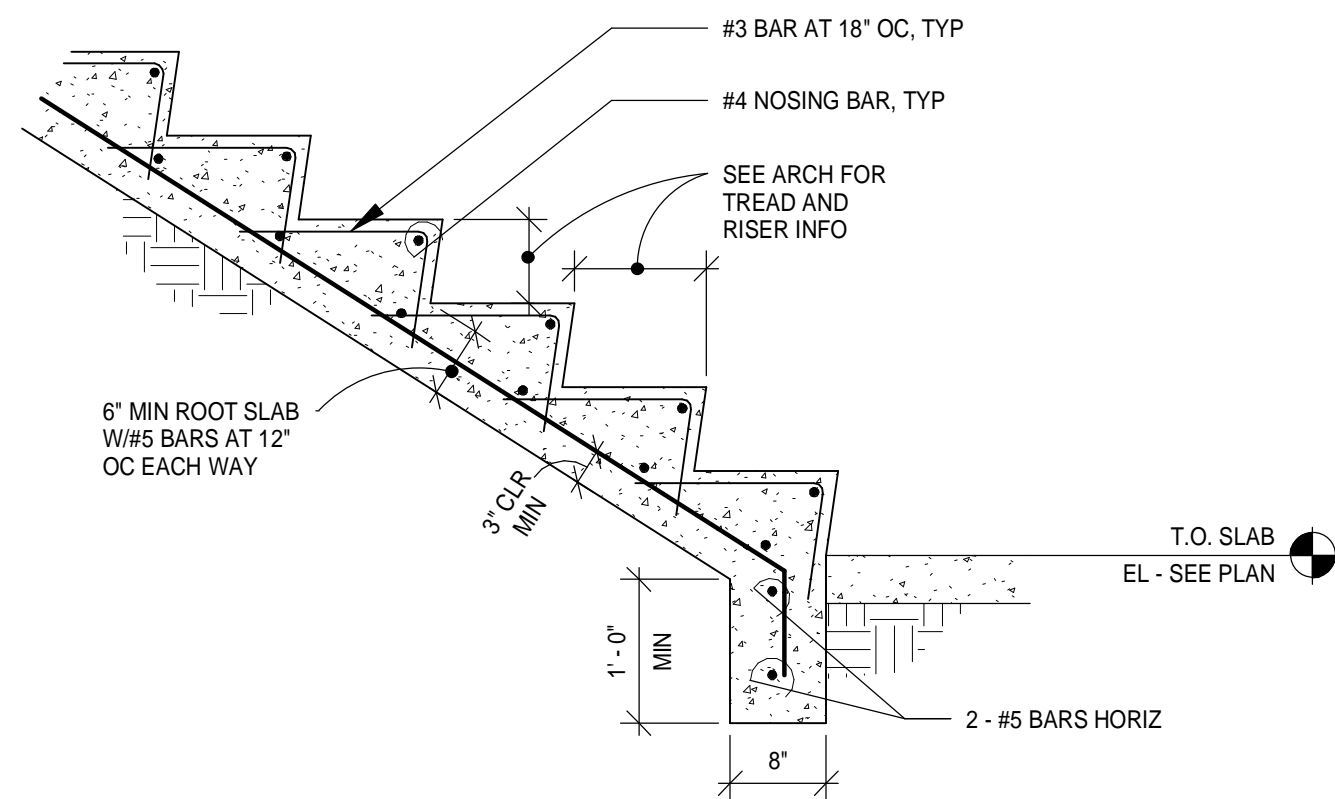

4 STAIR SECTION
3/4" = 1'-0"

CONSULTANTS

Interior Architects:
SJA ARCHITECTS
11 E Superior Street Suite 340 Duluth MN 55802
TEL: (218) 724-8578 / FAX: (218) 724-8717

Structural Engineers:
MBJ CONSULTING ENG.
501 Lake Avenue South, Suite 300, Duluth MN 55802
TEL: (218) 722-1056 / FAX: (218) 722-9306

M/E/P/FP Engineers:
COSENTINI
1 East Wacker Drive, Suite 103, Chicago IL 60601
TEL: (312) 670-1800 / FAX: (312) 670-1801

Baggage Handling Systems Consultants:
BNP ASSOCIATES INC.
101 East Ridge Office Park, Suite 103, Danbury CT 06810
TEL: (203) 792-3000 / FAX: (203) 792-4900

Landscape Consultants:
APPOLD DESIGN
2432 East First Street, Duluth MN 55812
TEL: (218) 591-5079

I hereby certify that this plan, specification,
or report was prepared by me or under my
direct supervision and that I am a duly
licensed Professional Engineer under the
laws of the State of Minnesota.

Print Name: Paul A. Johnson

Signature: *Paul A. Johnson*

Date: June 3, 2010 Reg. No.: 20379

REVISIONS

NO.	DESCRIPTION	DATE
1	Addendum 1	06-10-10

DATE ISSUED: 05-17-10
REVIEWED BY: PAJ / CWB
DRAWN BY: SJL
DESIGNED BY: CWB

AEP PROJECT NUMBER
213-1882-091

© 2010 REYNOLDS, SMITH AND HILLS, INC.

**SHEET TITLE
STRUCTURAL
DETAILS**

SHEET NUMBER

S505

**SITE WORK AND
FNDN PERMIT**

I hereby certify that this plan, specification, or report was prepared by me or under my direct supervision and that I am a duly licensed Professional Engineer under the laws of the State of Minnesota.

Print Name: Paul A. Johnson

Signature: *Paul A. Johnson*

Date: June 3, 2010 Reg. No.: 20379

REVISIONS

NO.	DESCRIPTION	DATE
1	Addendum 1	06-10-10

DATE ISSUED: 05-17-10

REVIEWED BY: PAJ / CWB

DRAWN BY: SJL

DESIGNED BY: CWB

AEP PROJECT NUMBER

213-1882-091

© 2010 REYNOLDS, SMITH AND HILLS, INC.

**SHEET TITLE
STRUCTURAL
DETAILS**

SHEET NUMBER

S706

**SITE WORK AND
FNDN PERMIT**

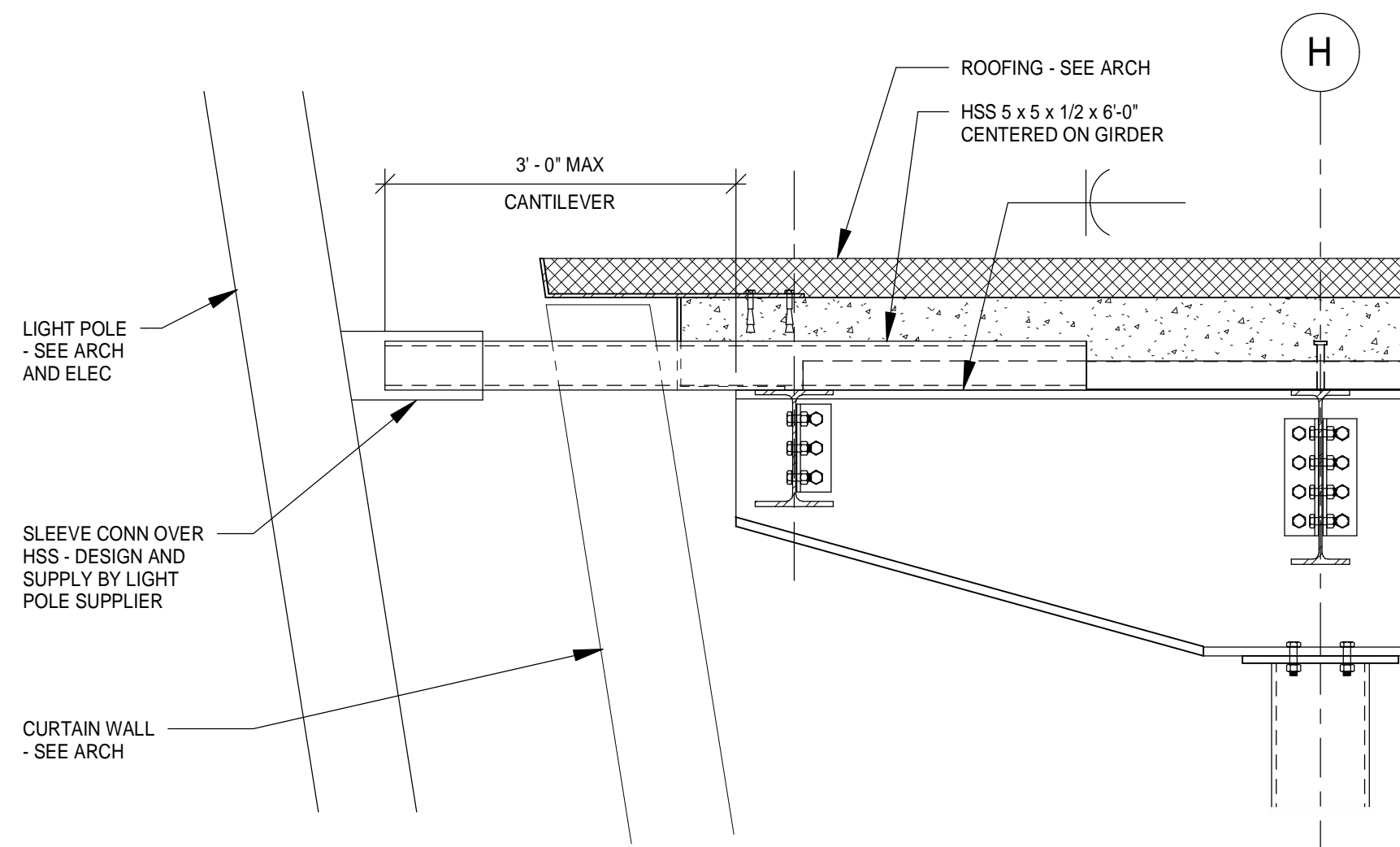

1 SECTION
3/4" = 1'-0"

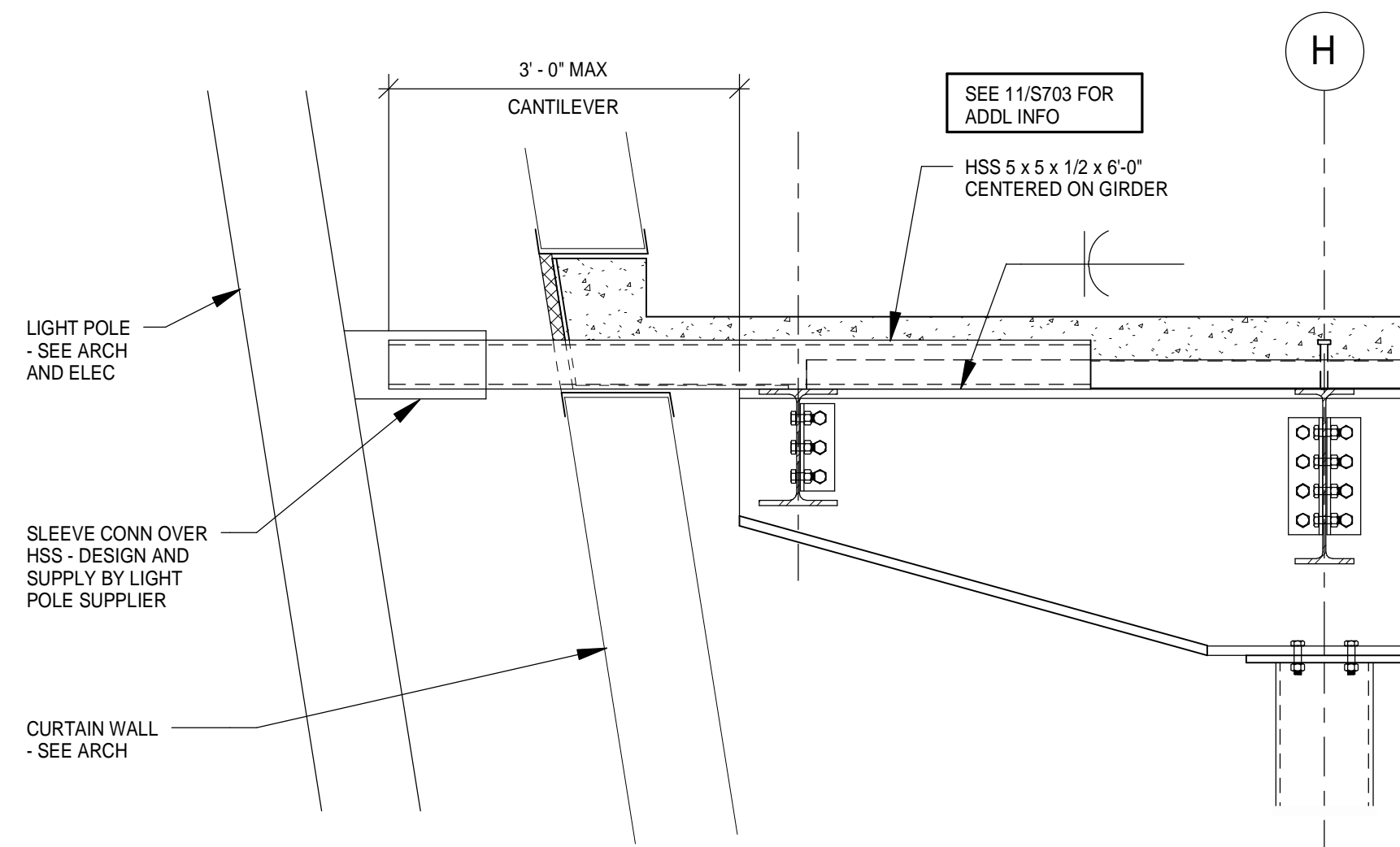

2 SECTION
3/4" = 1'-0"

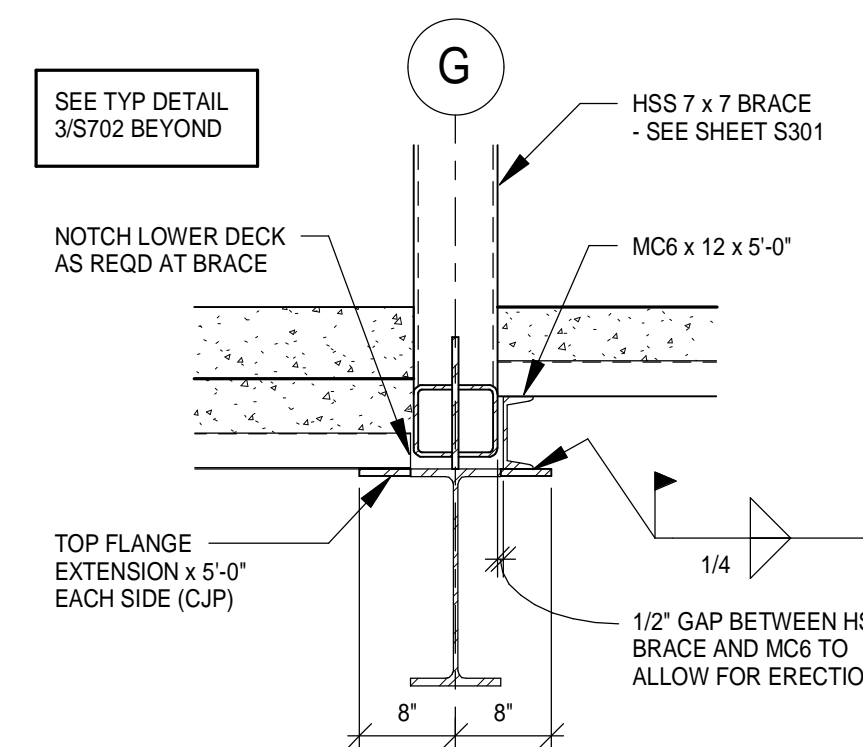

3 SECTION AT BF-6 AT LEVEL 2
3/4" = 1'-0"

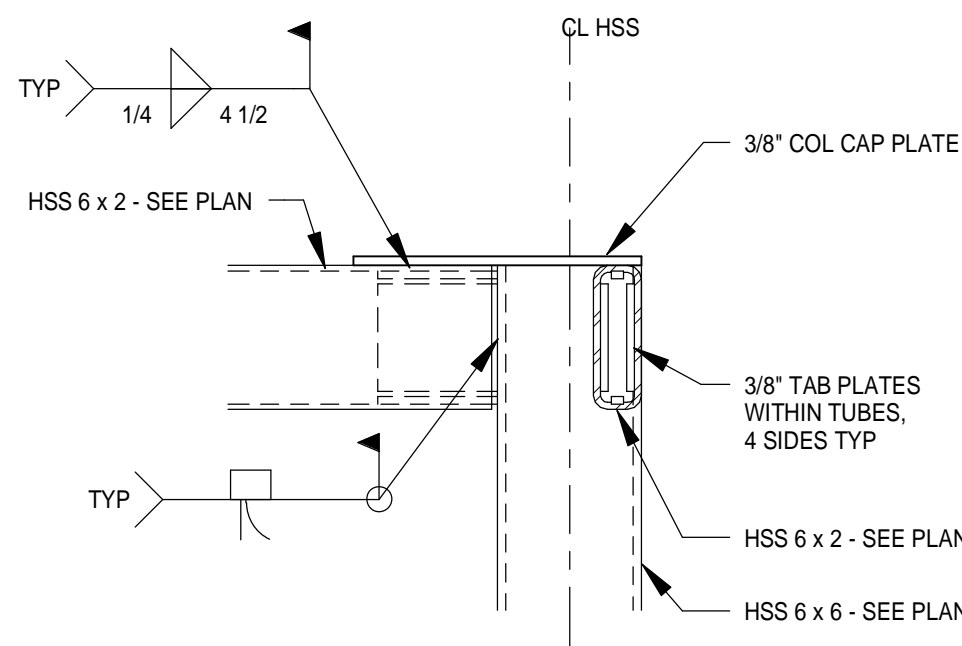

4 SECTION
1 1/2" = 1'-0"

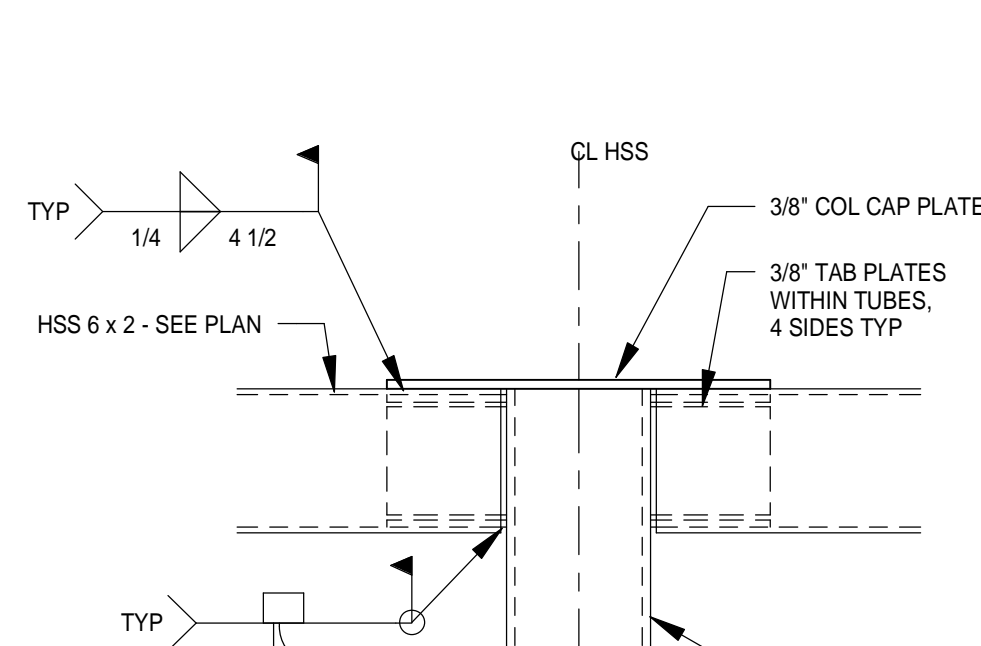

5 SECTION
1 1/2" = 1'-0"

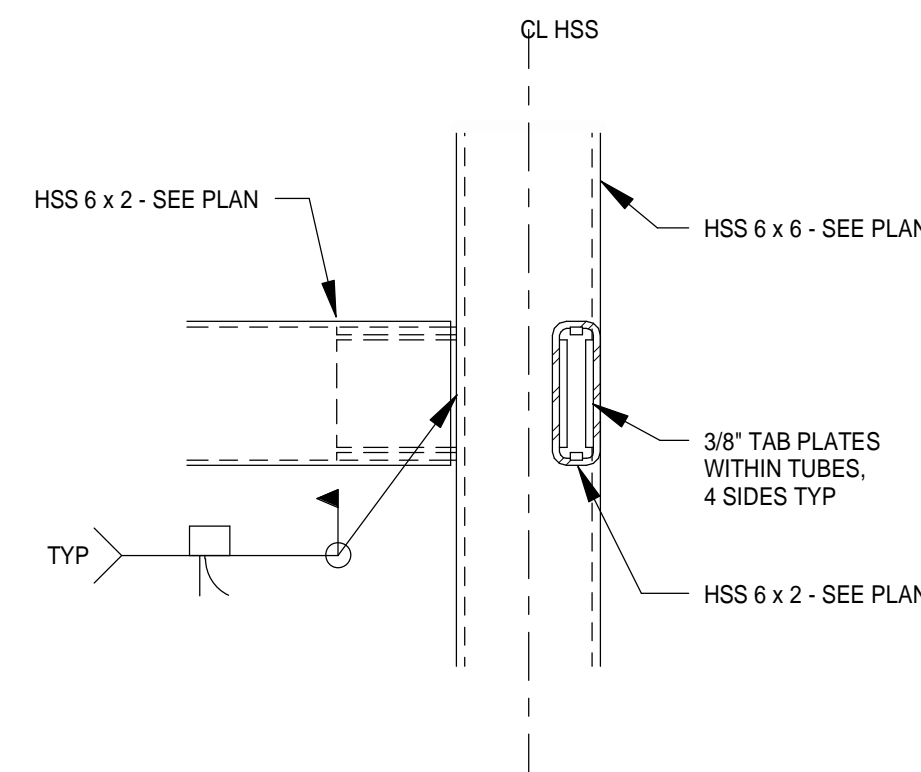

6 SECTION
1 1/2" = 1'-0"

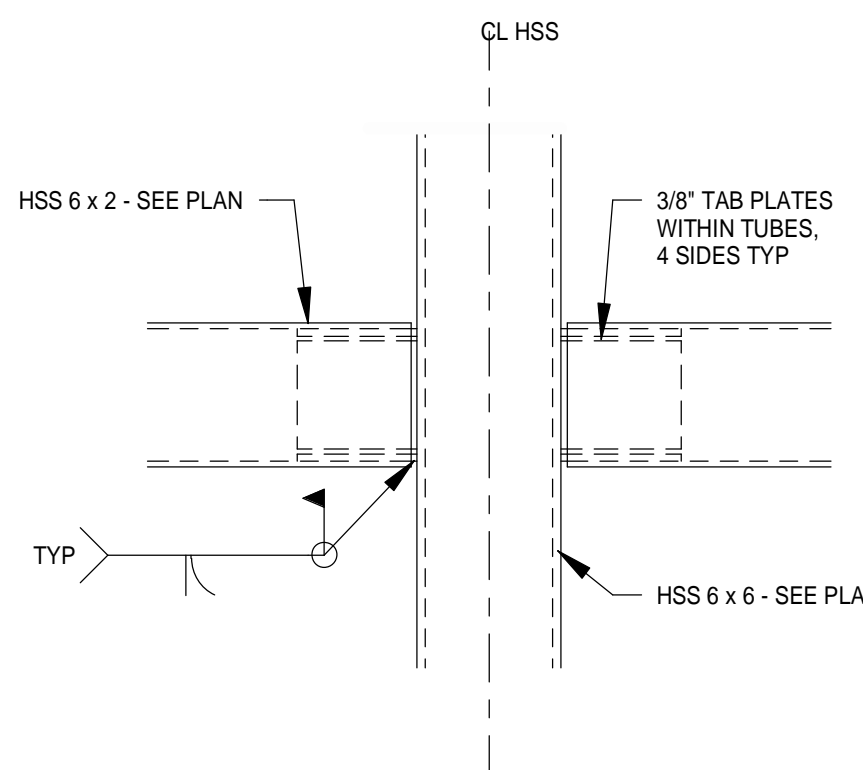

7 SECTION
1 1/2" = 1'-0"

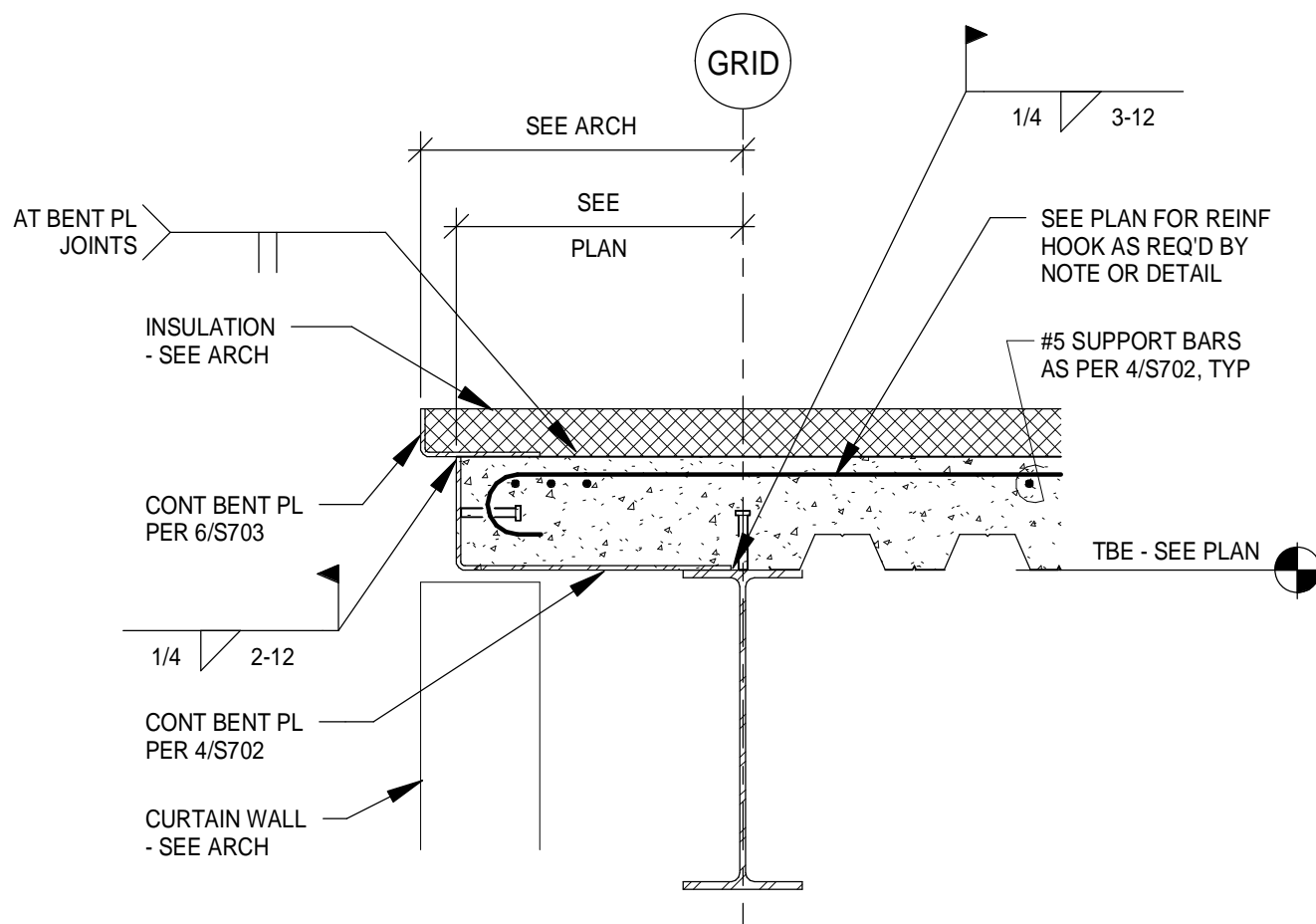

8 SECTION
3/4" = 1'-0"

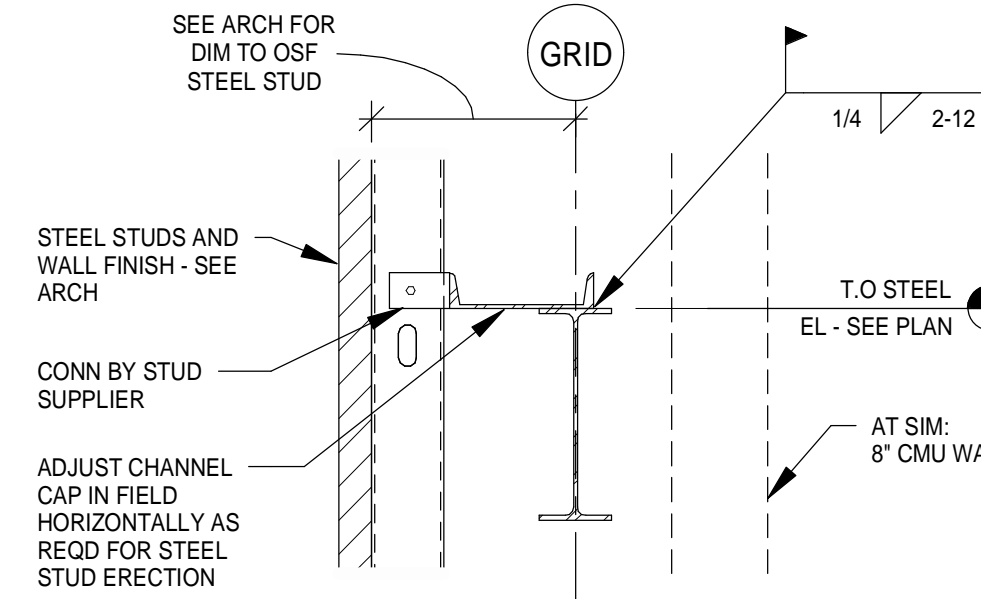

9 SECTION
3/4" = 1'-0"

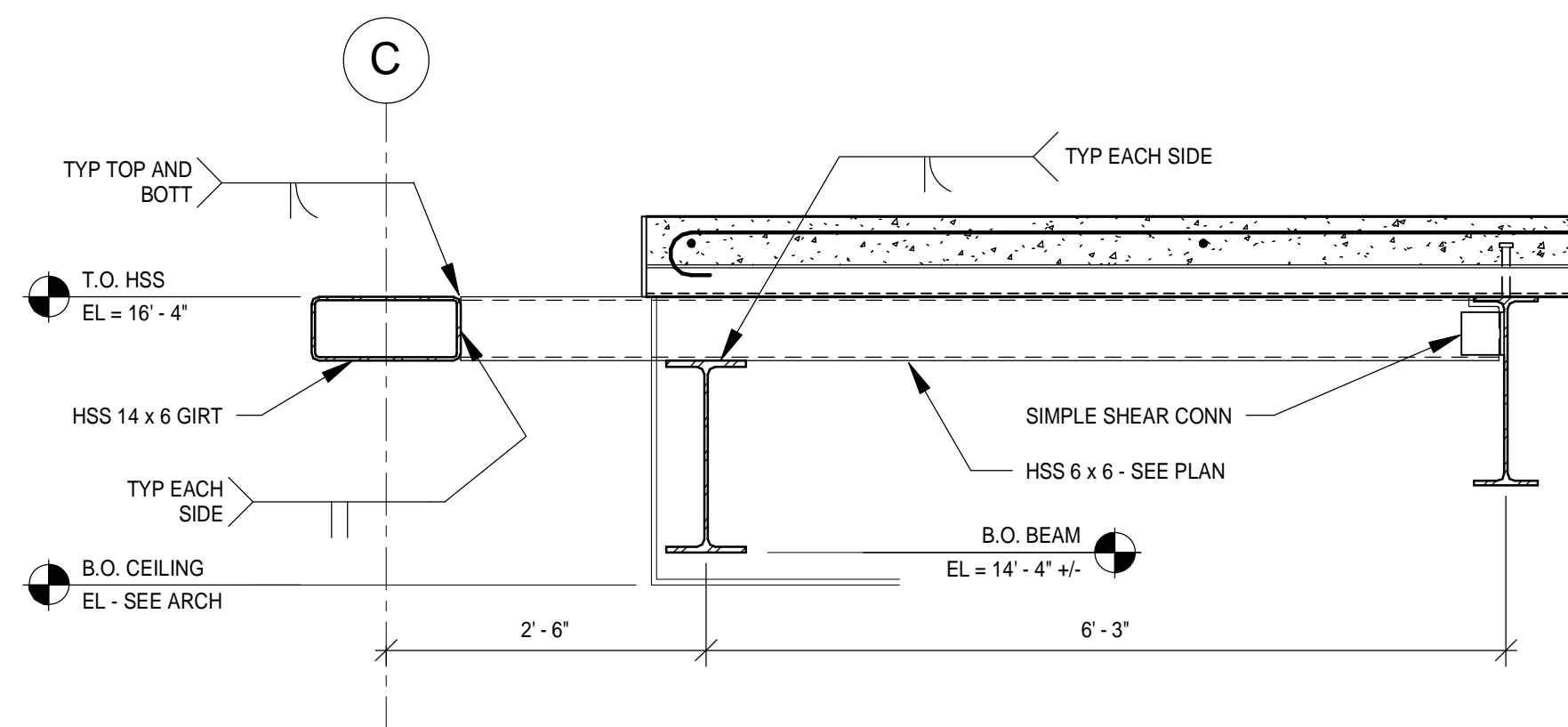

10 SECTION AT HSS CANTILEVER
3/4" = 1'-0"

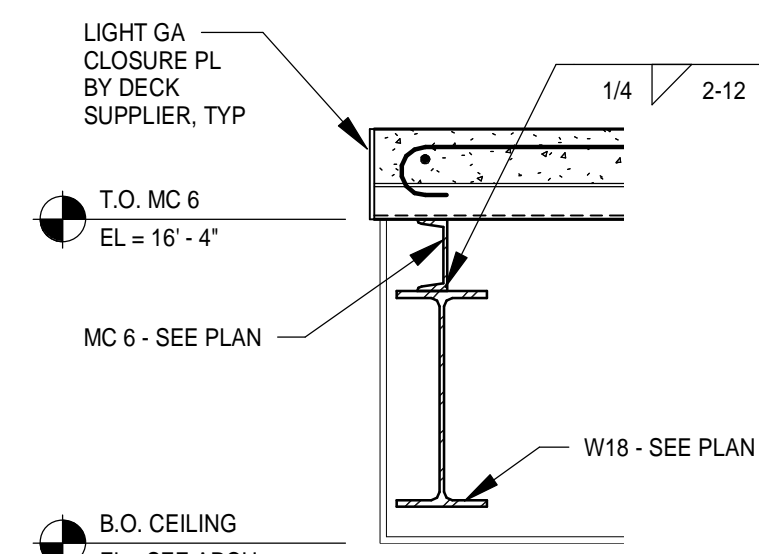

11 SECTION BETWEEN HSS CANTILEVER
3/4" = 1'-0"