

BASEMENT PLAN

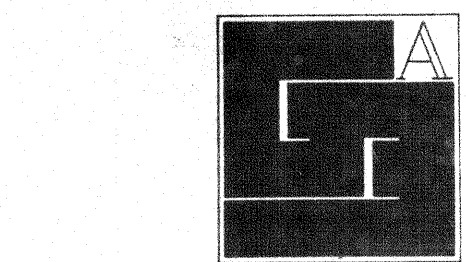
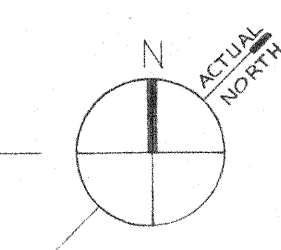

**Gunnar Birkerts
and
Associates
Architects**

tel 644 0504
Birmingham Michigan

**Robert M. Darvas
&
Associates**
STRUCTURAL ENGINEERS
ANN ARBOR, MICHIGAN

**Hoyem-Basso
Associates
Incorporated**
MECHANICAL & ELECTRICAL
ENGINEERS
BLOOMFIELD HILLS, MICHIGAN

THIS DOCUMENT IS THE PROPERTY OF THE CITY OF DULUTH, MINNESOTA. IT IS TO BE USED ONLY FOR THE PROJECT AND SITE SPECIFICALLY IDENTIFIED HEREON. IT IS NOT TO BE REPRODUCED, COPIED, OR TRANSMITTED IN ANY FORM OR BY ANY MEANS, ELECTRONIC OR MECHANICAL, INCLUDING PHOTOCOPYING, RECORDING, OR BY ANY INFORMATION STORAGE AND RETRIEVAL SYSTEM, WITHOUT THE WRITTEN PERMISSION OF THE CITY OF DULUTH, MINNESOTA.

DATE: 10/1/97
BY: [Signature]

**Duluth
Public
Library**
DULUTH, MINNESOTA

BASEMENT
PLAN
EDA LPW-06-51-02786

REVISIONS		
ITEM	DATE	BY

DRAWN BY: [Signature]
CHECKED BY: [Signature]
APPROVED BY: [Signature]
DATE: 10/1/97
SCALE: 1/8" = 1'-0"
PROJECT: 7612

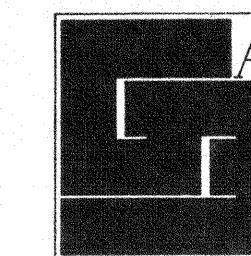

Gunnar Birkerts and Associates Architects

tel 644 0504
Birmingham Michigan

Robert M. Darvas & Associates
STRUCTURAL ENGINEERS
ANN ARBOR, MICHIGAN

Hoyem-Basso Associates Incorporated
MECHANICAL & ELECTRICAL ENGINEERS
BLOOMFIELD HILLS, MICHIGAN

I HEREBY CERTIFY THAT THIS PLAN, SPECIFICATION, OR REPORT WAS PREPARED BY ME OR UNDER MY CLOSE PERSONAL SUPERVISION AND THAT I AM A LICENSED PROFESSIONAL ENGINEER IN THE STATE OF MICHIGAN.
DATE: 10/1/77
BY: [Signature]

Duluth Public Library
DULUTH, MINNESOTA

GROUND FLOOR PLAN
TEDA LPW 06-51-02786

REVISIONS		
ITEM	DATE	BY

DRAWN BY: [Signature]
CHECKED BY: [Signature]
APPROVED BY: [Signature]
DATE: APRIL 7, 1977
SCALE: 1/8" = 1'-0"

7612 **A-2**

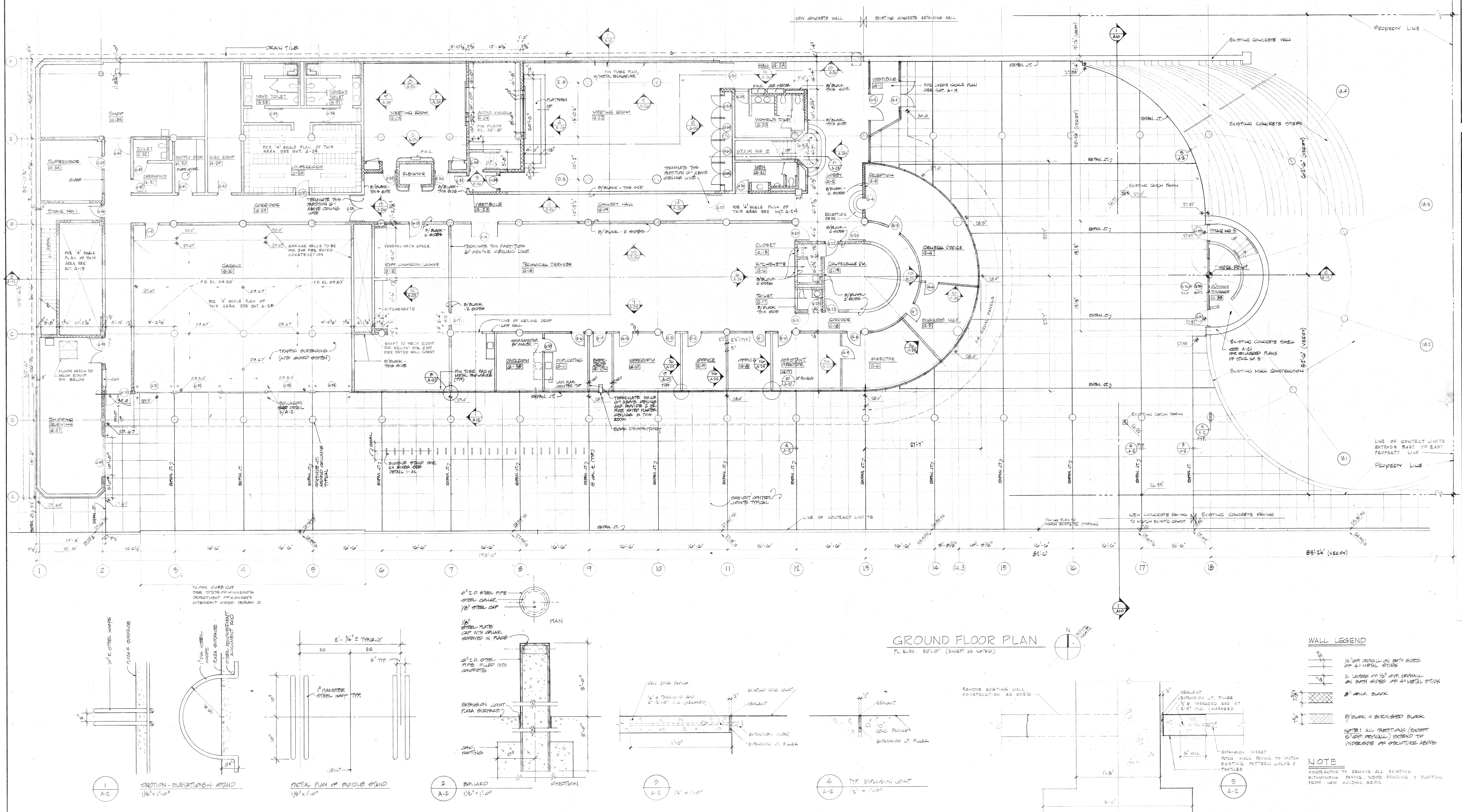

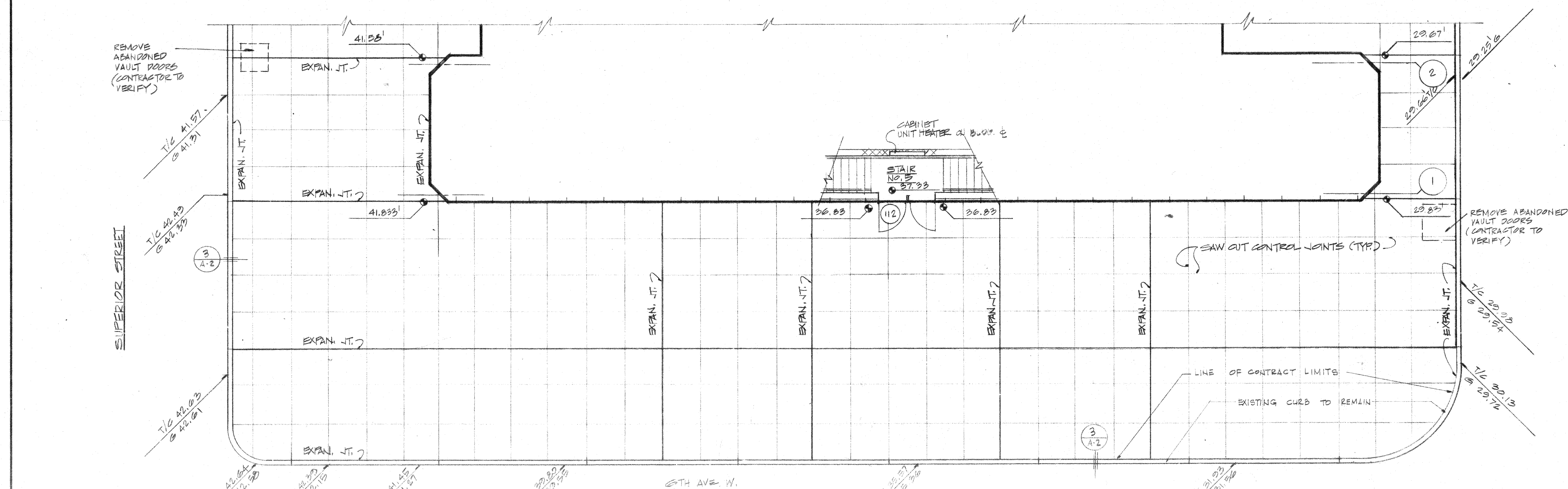
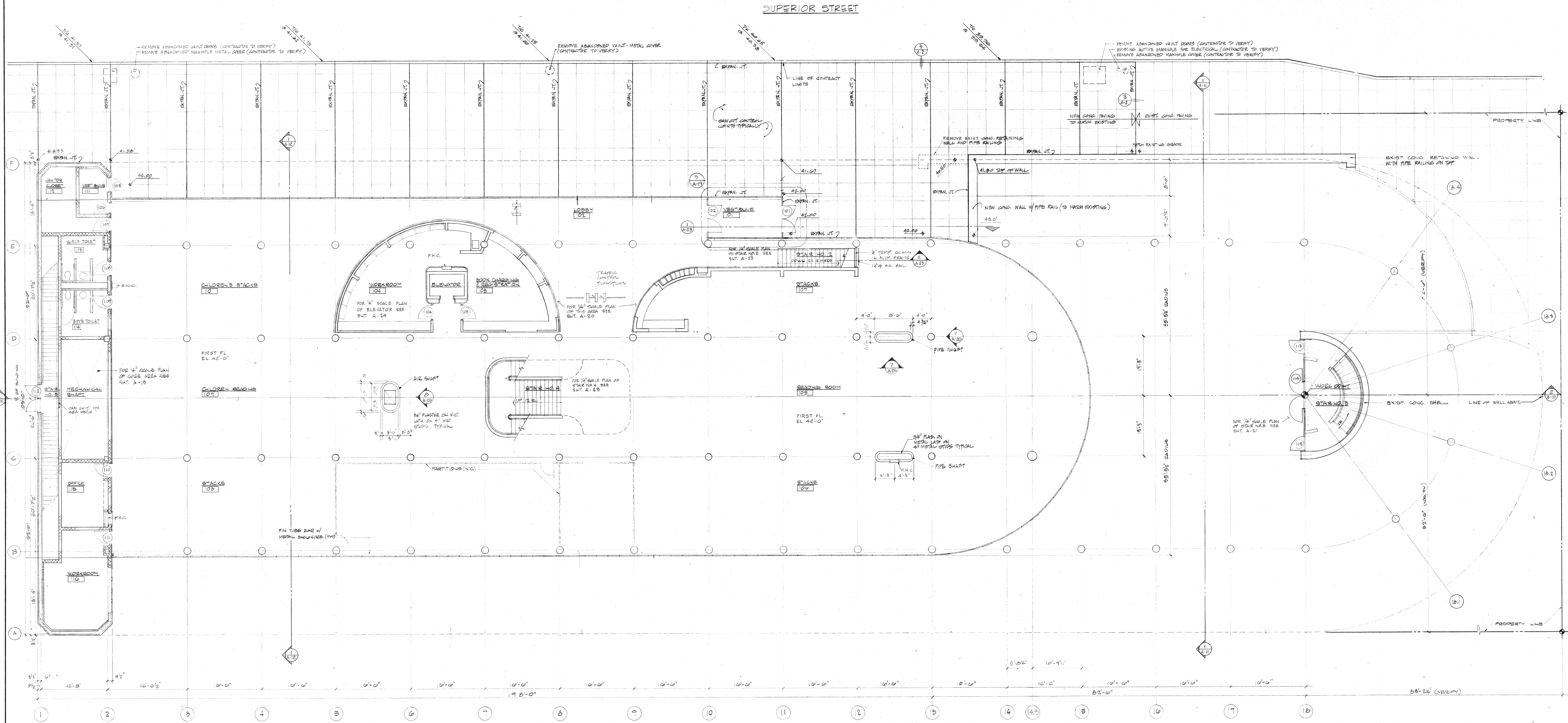

FIRST FLOOR & SITE PLAN
F.L. 8'-0\"/>

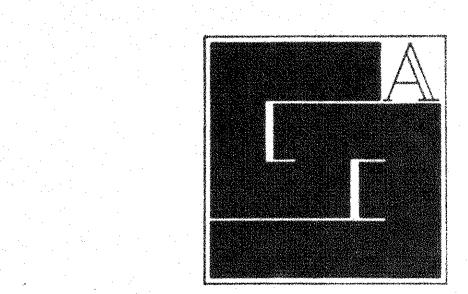

Gunnar Birkerts
and
Associates
Architects

1st 844.0504
Birmingham, Michigan

Robert M. Darvas
&
Associates
STRUCTURAL ENGINEERS
ANN ARBOR, MICHIGAN

Hoyem-Basso
Associates
Incorporated
MECHANICAL & ELECTRICAL
ENGINEERS
BLOOMFIELD HILLS, MICHIGAN

I HEREBY CERTIFY THAT THIS PLAN, SPECIFICATION, OR REPORT WAS PREPARED BY ME OR UNDER MY CLOSE PERSONAL SUPERVISION AND THAT I AM A DULUTH RESIDENT AND A DULUTH BUSINESS ADDRESS.
Robert M. Darvas
DATE: 10/1/77
SIGNED: RMD

Duluth
Public
Library
DULUTH, MINNESOTA

FIRST FLOOR

EDA LPW 06-51-02786

REVISION	DATE	BY
1		
2		
3		
4		
5		
6		
7		
8		
9		
10		

DRAWN BY: J. ROYTER
CHECKED BY: J. ROYTER
APPROVED BY: J. ROYTER
DATE: APRIL 7, 1977
SCALE: 1/8\"/>

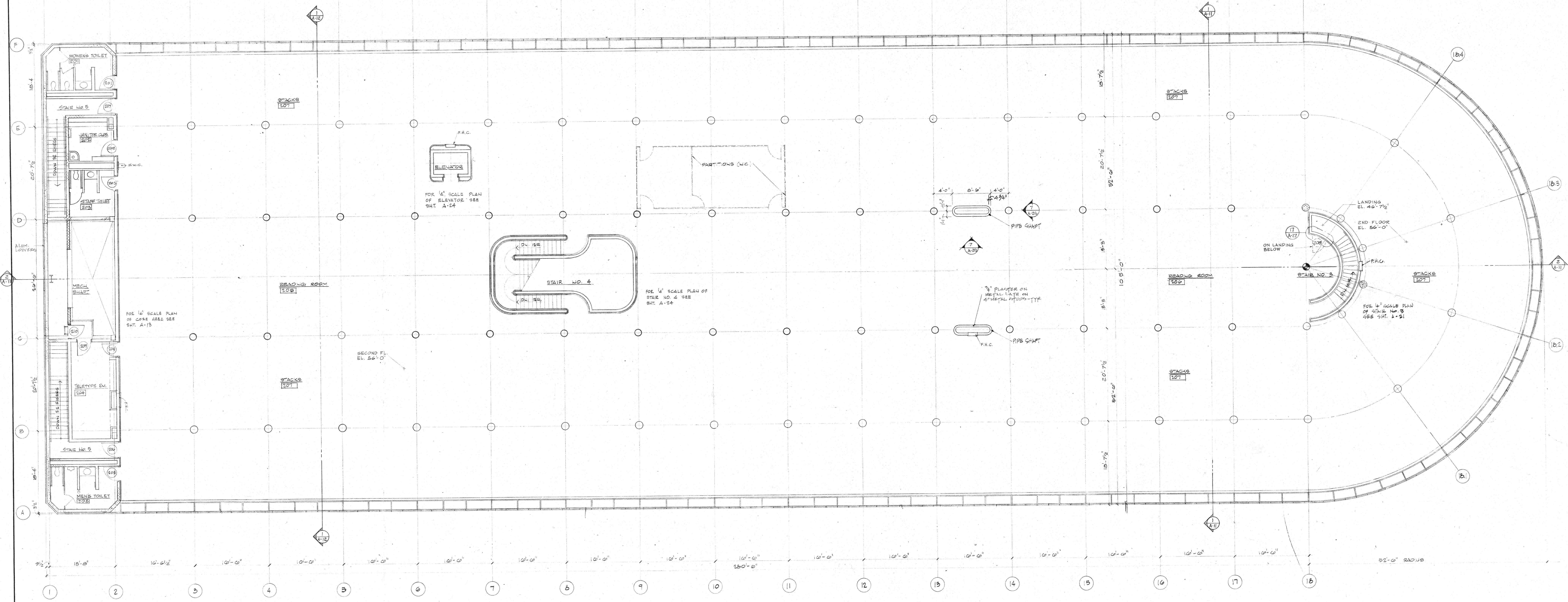

SECOND FLOOR PLAN
F. B. 56'-0"

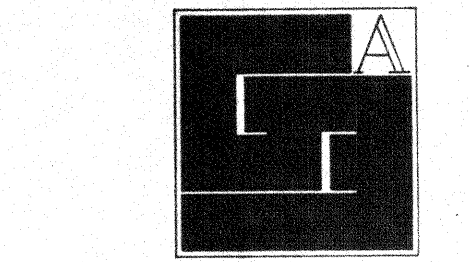

Gunnar Birkerts
and
Associates
Architects

161 244 0004
Birmingham Michigan

Robert M. Darvas
&
Associates
STRUCTURAL ENGINEERS
ANN ARBOR, MICHIGAN

Hoyem-Basso
Associates
Incorporated
MECHANICAL & ELECTRICAL
ENGINEERS
BLOOMFIELD HILLS, MICHIGAN

1. HARRY C. CRYST, JR. HAS BEEN DESIGNATED AS THE
DESIGNER OF RECORD FOR THE PROJECT.
DATE: 3/1/77
BY: H.C.C.

Duluth
Public
Library
DULUTH, MINNESOTA

SECOND FLOOR
PLAN
EDA LPW 06-51-02786

REVISIONS		
ITEM	DATE	BY

DRAWN BY
CHECKED J. REUTS
APPROVED G. B. J. P.
APPROVED G. B. J. P.
DATE APRIL 3, 1977
SCALE 1/8" = 1'-0"
PROJECT
7612 A-4

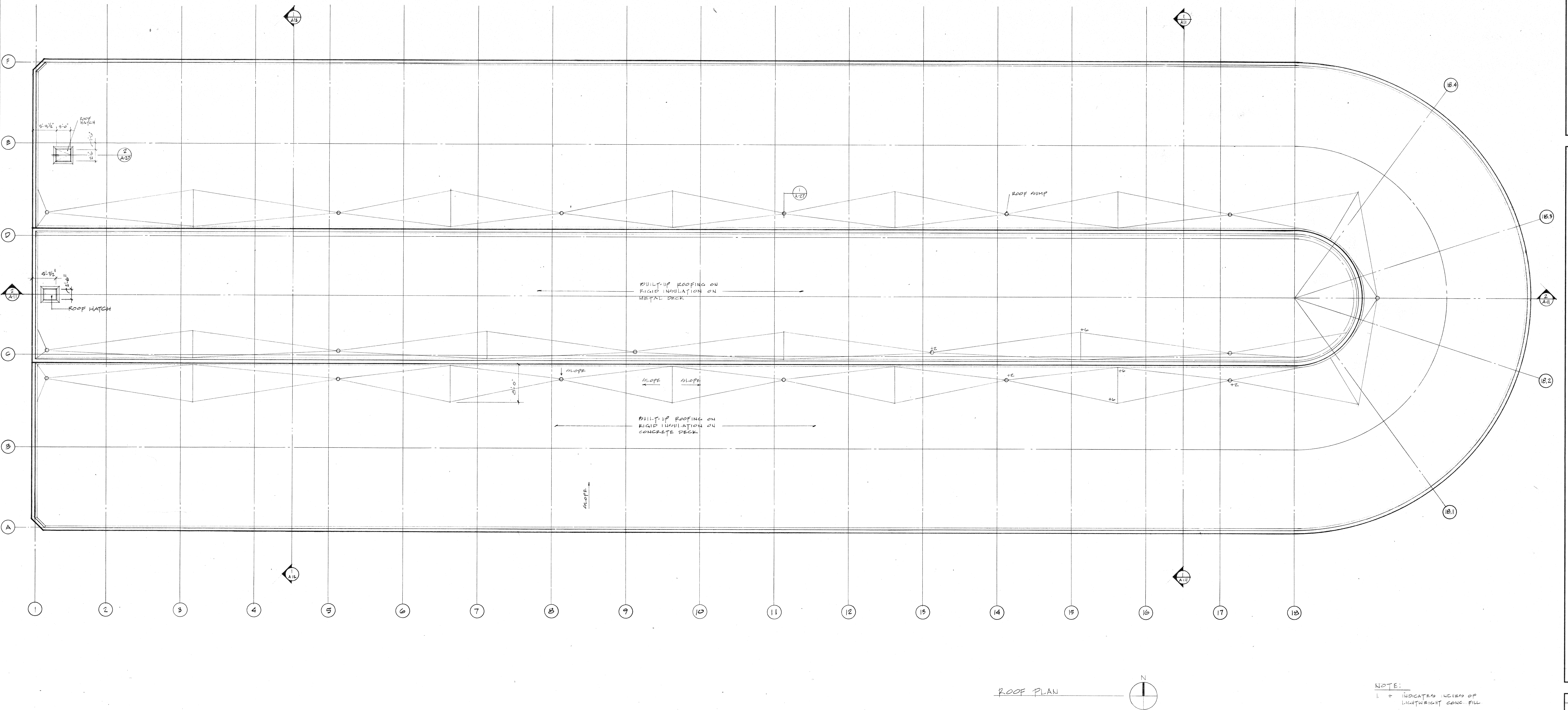
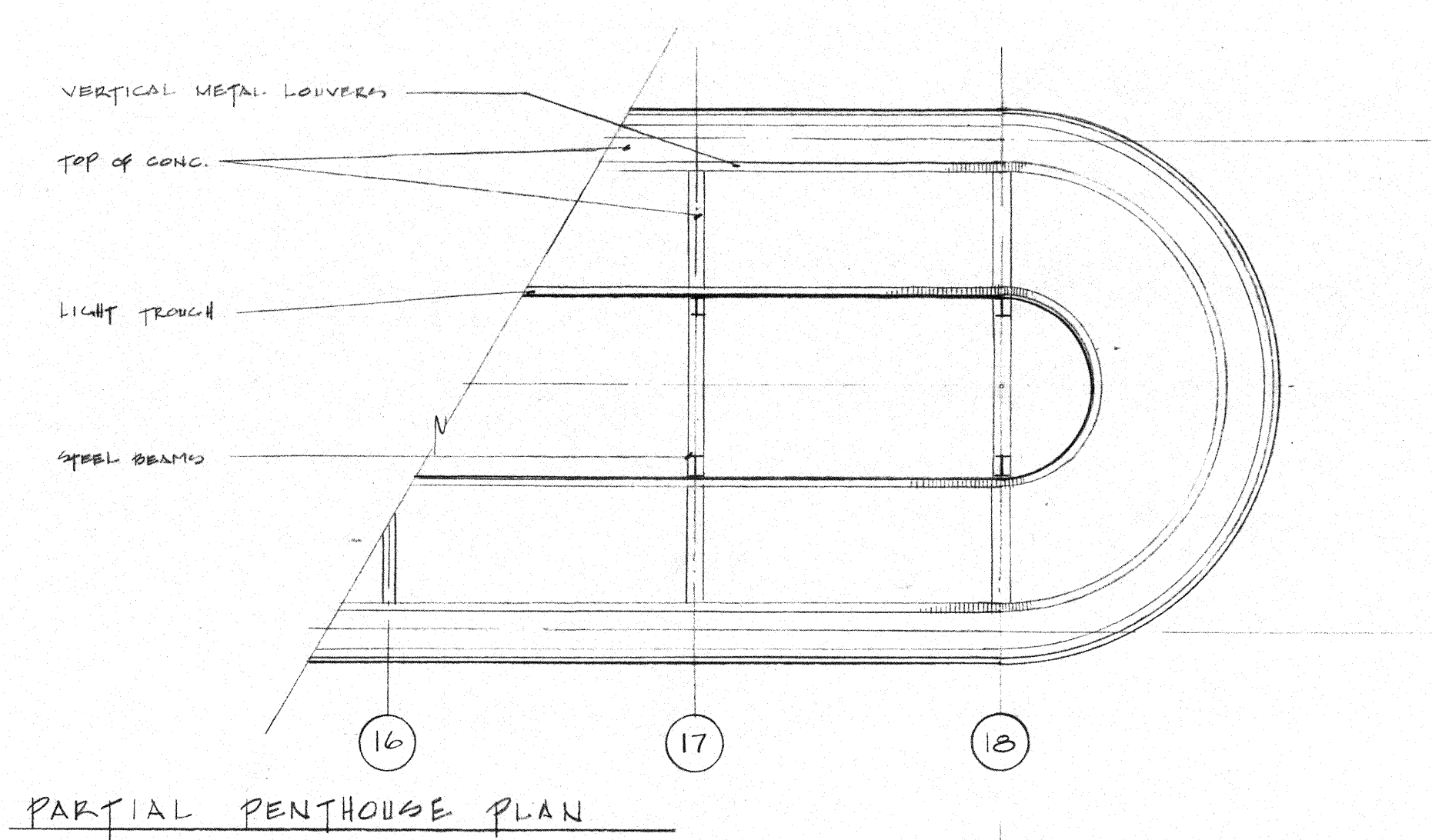
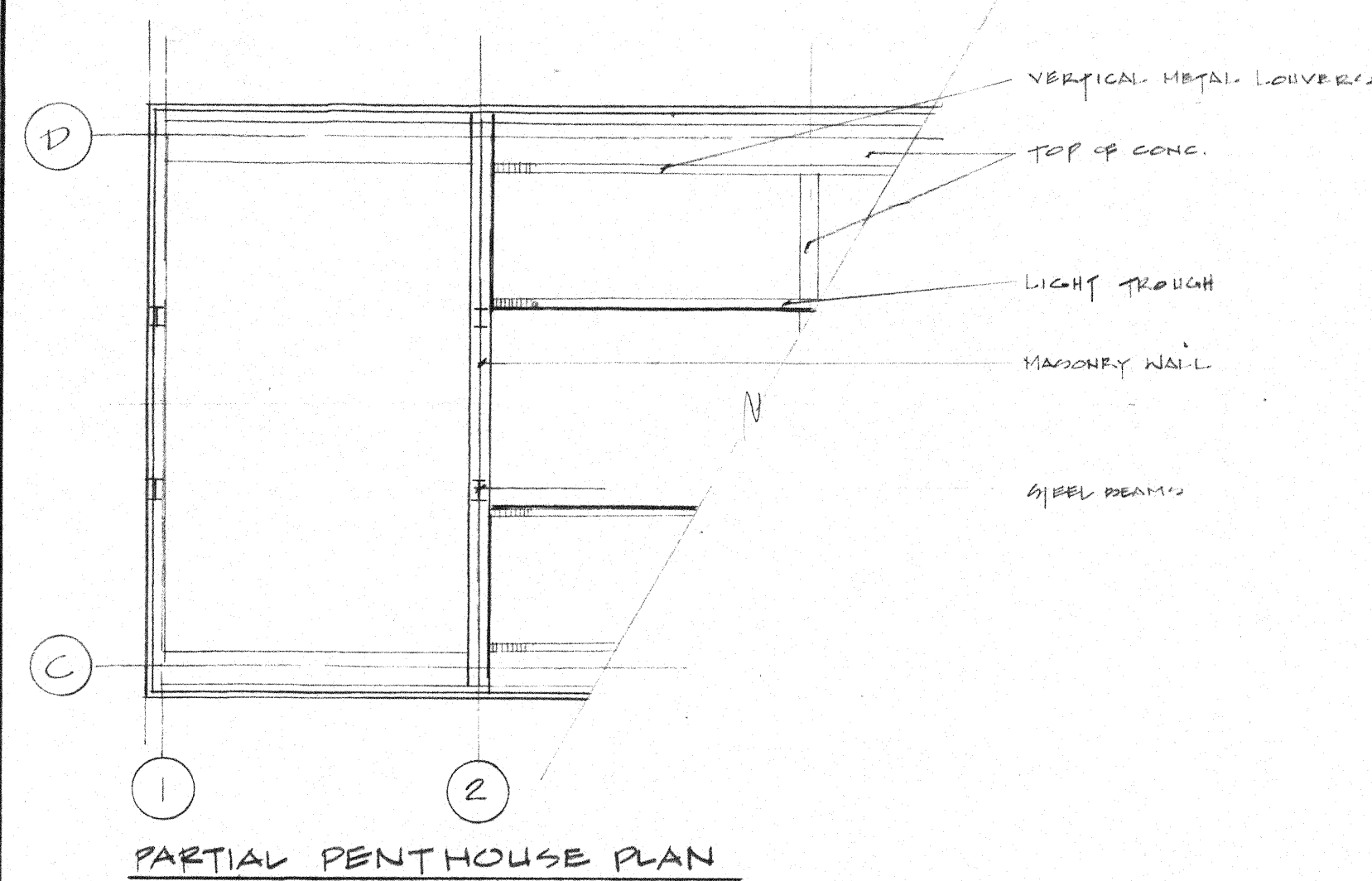

NOTE:
1 + INDICATES INCHES OF
LIGHTWEIGHT CONC. FILL

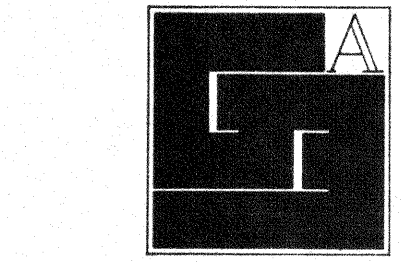

**Gunnar Birkerts
and
Associates
Architects**

1st 644 0604
232 Harmon Street Birmingham Michigan

**Robert M. Darvas
&
Associates**
STRUCTURAL ENGINEERS
ANN ARBOR, MICHIGAN

**Hoyem-Basso
Associates
Incorporated**
MECHANICAL & ELECTRICAL
ENGINEERS
BLOOMFIELD HILLS, MICHIGAN

I HEREBY CERTIFY THAT THIS PLAN, SPECIFICATION, OR REPORT WAS PREPARED BY ME OR UNDER MY CLOSE PERSONAL SUPERVISION AND THAT I AM A DULUTH PUBLIC LIBRARY ARCHITECT UNDER THE LAWS OF THE STATE OF MINNESOTA.
DATE: APRIL 7, 1977
BY: R.M. DARVAS

**Duluth
Public
Library**
DULUTH, MINNESOTA

ROOF PLAN

EDA LPW 06-51-02786

REVISIONS		
ITEM	DATE	BY

DRAWN AS
CHECKED J. REUTER
APPROVED G. BIRKERTS
FOR CONSTRUCTION
DATE APRIL 7, 1977
SCALE 1/8" = 1'-0"
PROJECT

7612 A-5

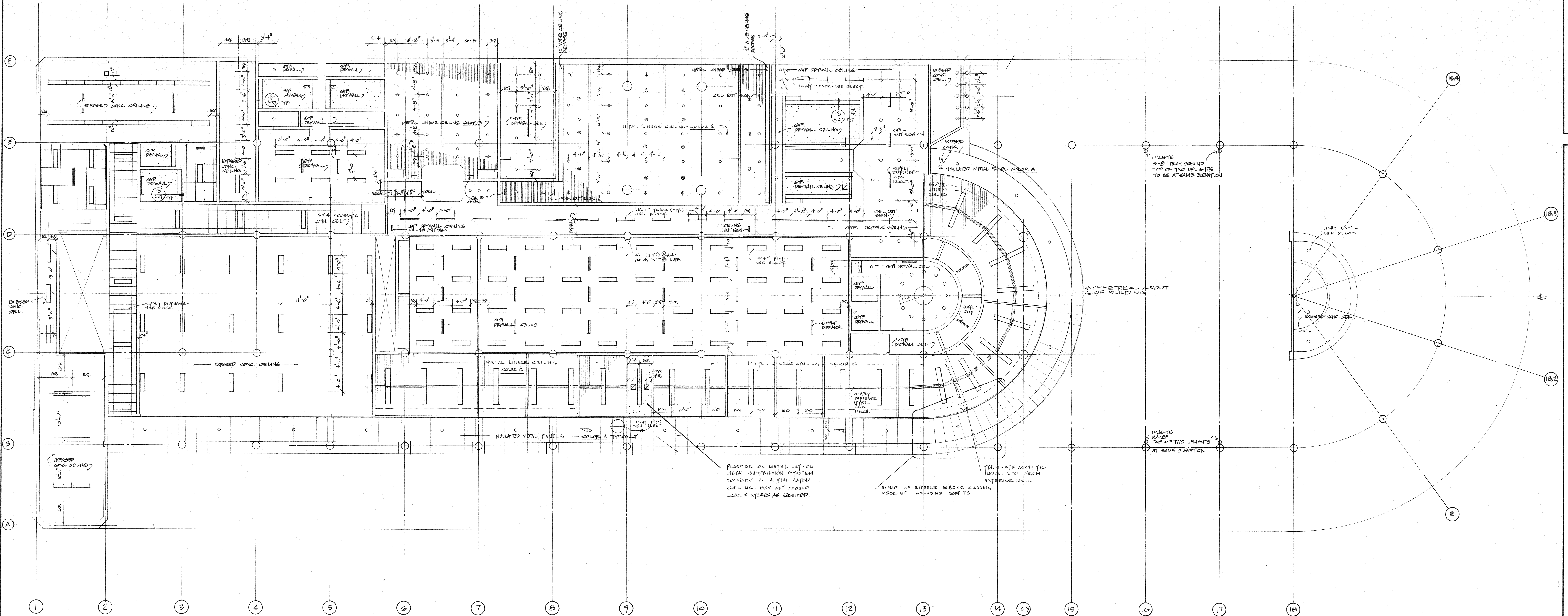

GROUND FLOOR REFLECTED CEILING PLAN

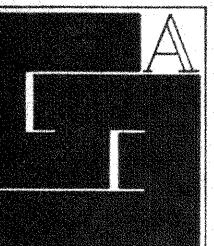
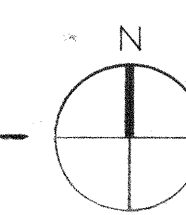

**Gunnar Birkerts
and
Associates
Architects**

tel 644 0604
292 Harmon Street Birmingham Michigan

**Robert M. Darvas
&
Associates**
STRUCTURAL ENGINEERS
ANN ARBOR, MICHIGAN

**Hoyem-Basso
Associates
Incorporated**
MECHANICAL & ELECTRICAL
ENGINEERS
BLOOMFIELD HILLS, MICHIGAN

DATE: 05/01/77
BY: J. J. J. J.
CHECKED: J. J. J. J.
DESIGNED: J. J. J. J.
DRAWN: J. J. J. J.
PROJECT: 7612

**Duluth Public
Library**
DULUTH, MINNESOTA

GROUND FLOOR
REFLECTED
CEILING PLAN

EDA LPW 06-51-02786

REVISIONS	ITEM	DATE	BY

DRAWN BY: J. J. J. J.
CHECKED BY: J. J. J. J.
APPROVED BY: J. J. J. J.
FOR CONSTR. BY: J. J. J. J.
DATE: APRIL 7, 1977
SCALE: 1/8" = 1'-0"

tel 644 0604
armon street Birmingham Michigan

**Hoyem-Basso
Associates
Incorporated**
MECHANICAL & ELECTRICAL
ENGINEERS
DOOMFIELD HILLS, MICHIGAN

**Duluth
Public
Library**
DULUTH, MINNESOTA

DA LPW 06-51-02786

A W NPL
ECKED J. REUTER
ROVED G. BLPs
ROVED G. BIRKERS
CONSTR
FE APRIL 7, 1977
A L E 8" = 1". 0"
JECT

612	A-7
-----	-----

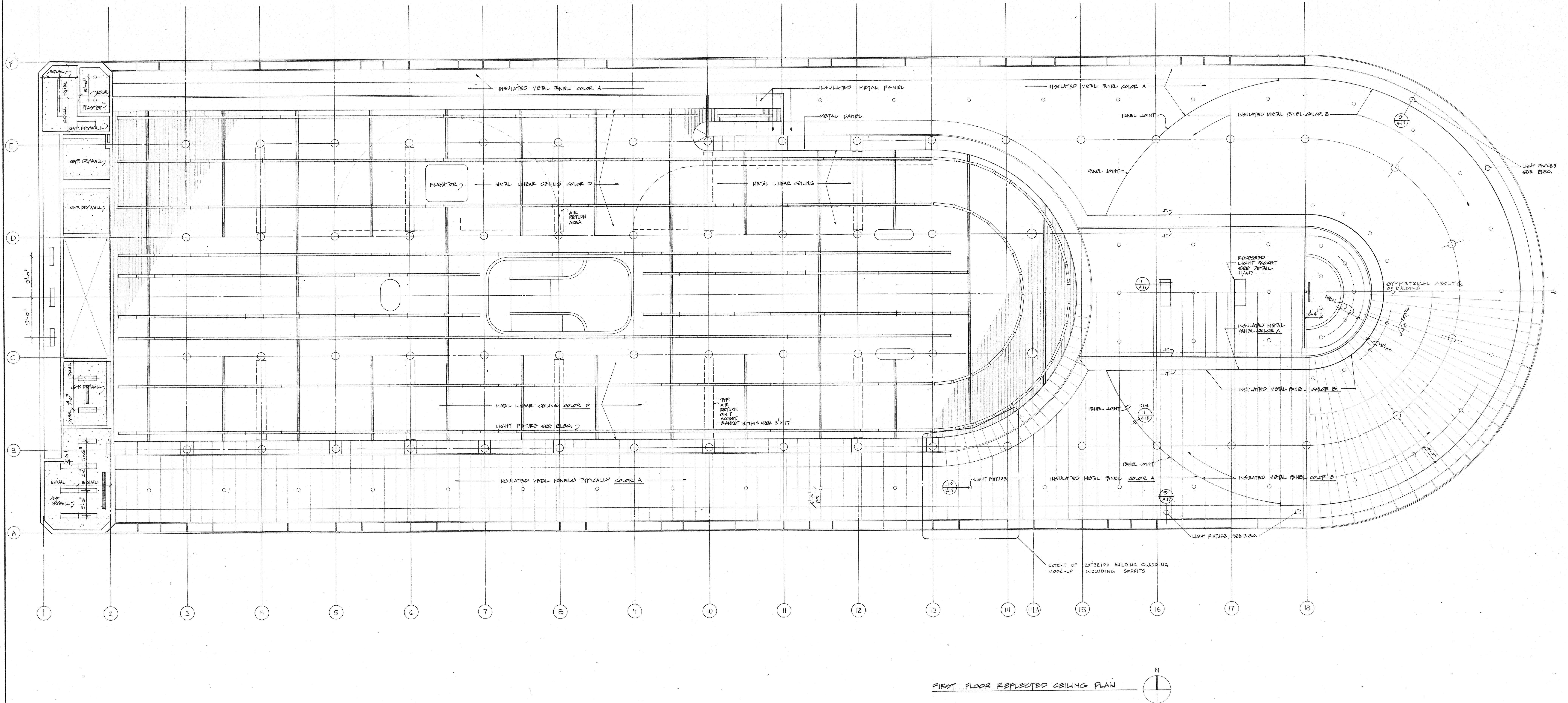

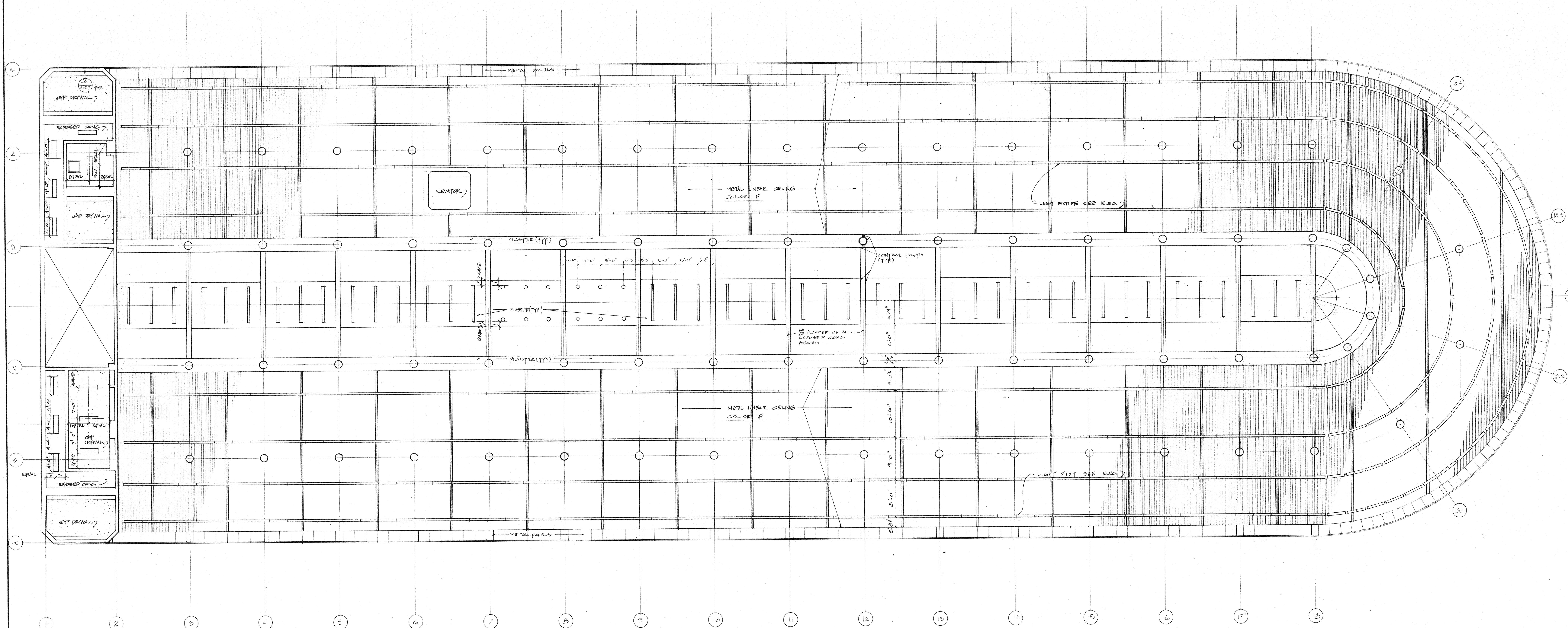

SECOND FLOOR REFLECTED CEILING PLAN

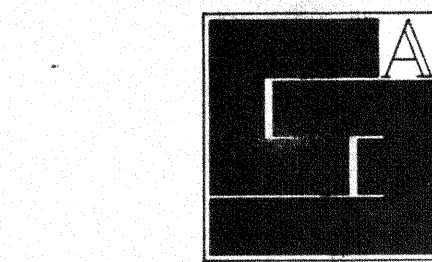
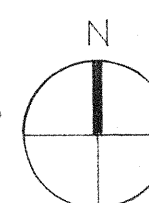

**Gunnar Birkerts
and
Associates
Architects**

tel 644 0604
292 Harmon street Birmingham Michigan

**Robert M. Darvas
&
Associates**
STRUCTURAL ENGINEERS
ANN ARBOR, MICHIGAN

**Hoyem-Basso
Associates
Incorporated**
MECHANICAL & ELECTRICAL
ENGINEERS
BLOOMFIELD HILLS, MICHIGAN

DESIGNED BY: [Signature]
DATE: APRIL 1, 1977
PROJECT NO. 7612

**Duluth
Public
Library**
DULUTH, MINNESOTA

SECOND FLOOR
REFLECTED
CEILING PLAN

EDA LPW 06-51-02786

REVISIONS	ITEM	DATE	BY

DRAWN BY: [Signature]
CHECKED: J. REUTER
APPROVED: GUNNAR BIRKERTS
DATE: APRIL 1, 1977
SCALE: 1/8" = 1'-0"
PROJECT: 7612
A-8

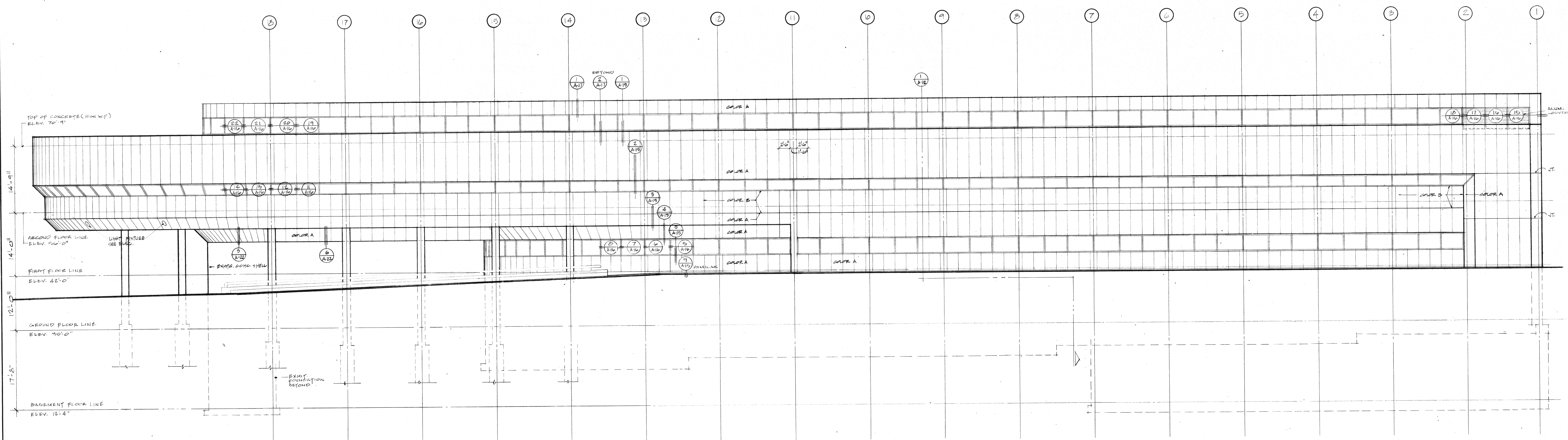

NORTH ELEVATION

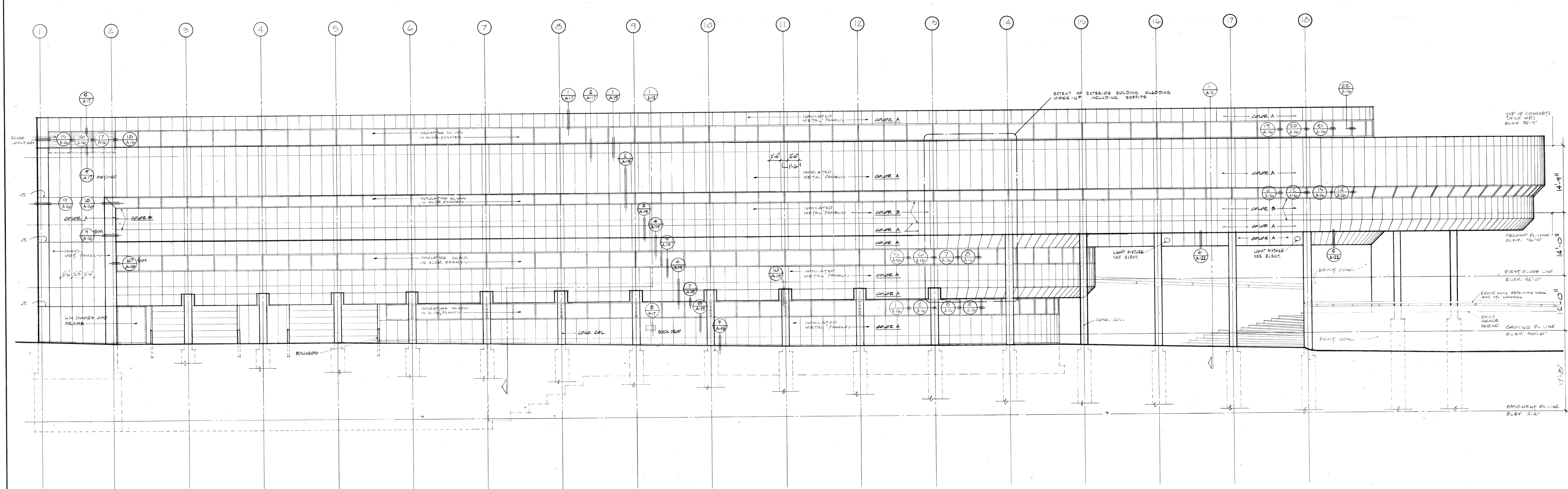

SOUTH ELEVATION

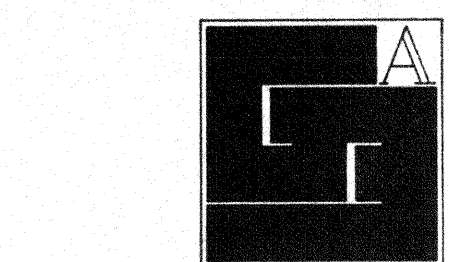

**Gunnar Birkerts
and
Associates
Architects**

tel 544 0504
282 Harmon street Birmingham Michigan

**Robert M. Darvas
&
Associates**
STRUCTURAL ENGINEERS
ANN ARBOR, MICHIGAN
**Hoyem-Basso
Associates
Incorporated**
MECHANICAL & ELECTRICAL
ENGINEERS
BLOOMFIELD HILLS, MICHIGAN

1. HENRY CREECH, JR. HAS THIS PLAN, SPECIFICATIONS, OR AS NOTED HEREON, PREPARED BY HIMSELF OR BY AN ARCHITECT, ENGINEER, OR SURVEYOR, AND THAT HE IS A duly Licensed Architect, Engineer, or Surveyor, and that he is the owner of the same.
DATE: APRIL 7, 1977
SIGNED: HENRY CREECH, JR.

**Duluth
Public
Library**
DULUTH, MINNESOTA

NORTH & SOUTH
ELEVATIONS

EDA LPW 06-51-02786

REVISIONS	ITEM	DATE	BY

DRAWN AG
CHECKED J. REUTER
APPROVED G. BIRKERTS
FOR CONSTR. G. BIRKERTS
DATE APRIL 7, 1977
SCALE 1/8" = 1'-0"

PROJECT
7612
A-9

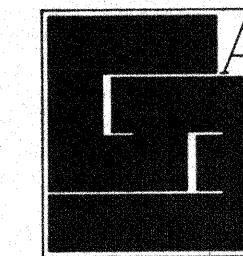

**Gunnar Birkerts
and
Associates
Architects**

1st 644 0504
Birmingham Michigan

**Robert M. Darvas
&
Associates**
STRUCTURAL ENGINEERS
ANN ARBOR, MICHIGAN

**Hoyem-Basso
Associates
Incorporated**
MECHANICAL & ELECTRICAL
ENGINEERS
BLOOMFIELD HILLS, MICHIGAN

ALL WORK SHOWN ON THIS DRAWING IS THE PROPERTY OF THE ARCHITECT AND IS TO BE USED ONLY FOR THE PROJECT AND SITE SPECIFICALLY IDENTIFIED HEREON. NO PART OF THIS DRAWING IS TO BE REPRODUCED OR TRANSMITTED IN ANY FORM OR BY ANY MEANS, ELECTRONIC OR MECHANICAL, INCLUDING PHOTOCOPYING, RECORDING, OR BY ANY INFORMATION STORAGE AND RETRIEVAL SYSTEM, WITHOUT THE WRITTEN PERMISSION OF THE ARCHITECT.

**Duluth Public
Library**
DULUTH, MINNESOTA

WEST ELEVATION

BDA LPW 06-51-02786

REVISIONS		
ITEM	DATE	BY

DRAWN BY
CHECKED J. REUTER
APPROVED G. BIRKERTS
FOR CONSTRUCTION
DATE APRIL 7, 1977
SCALE 1/8" = 1'-0"
PROJECT

7612 **A-10**

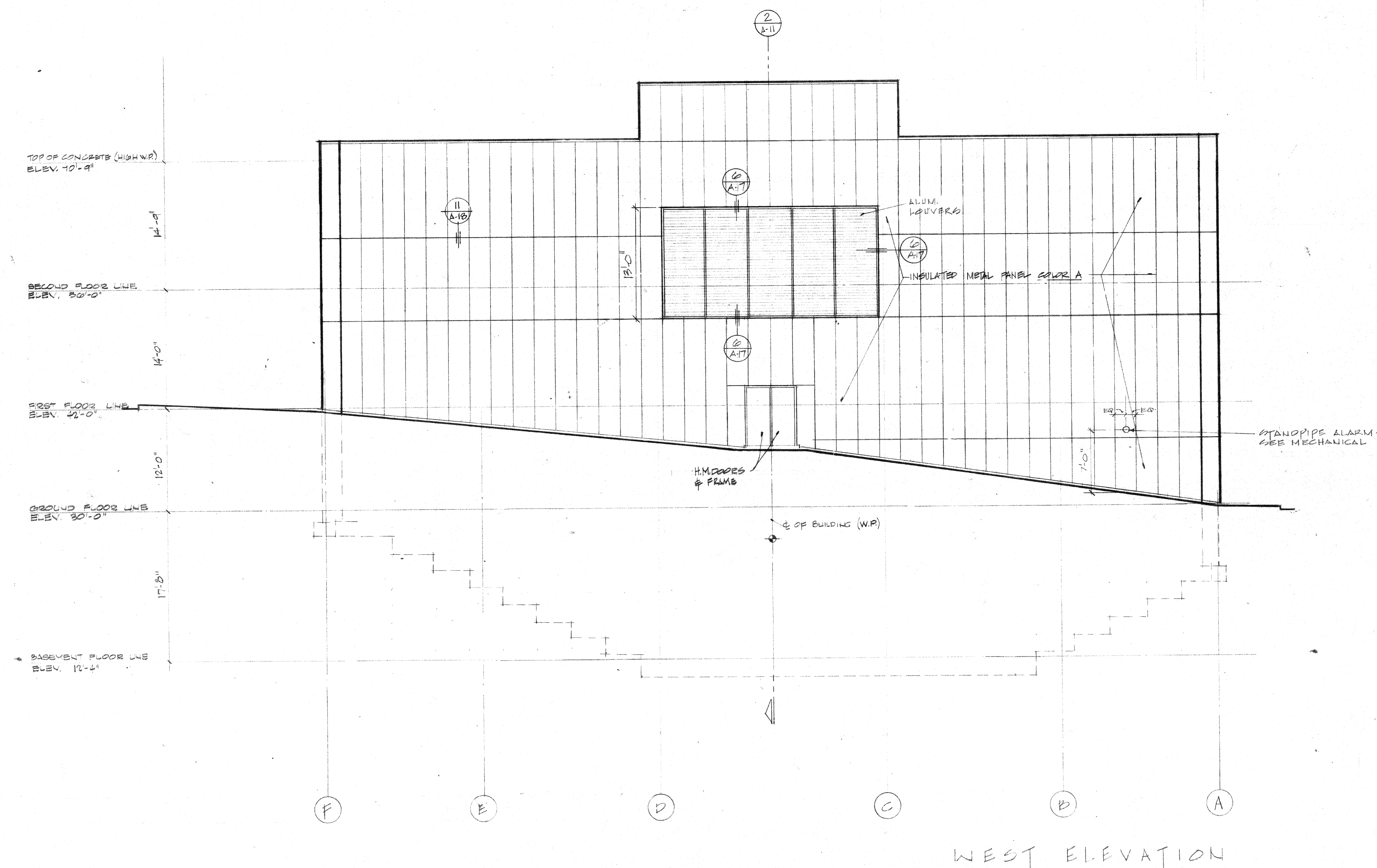
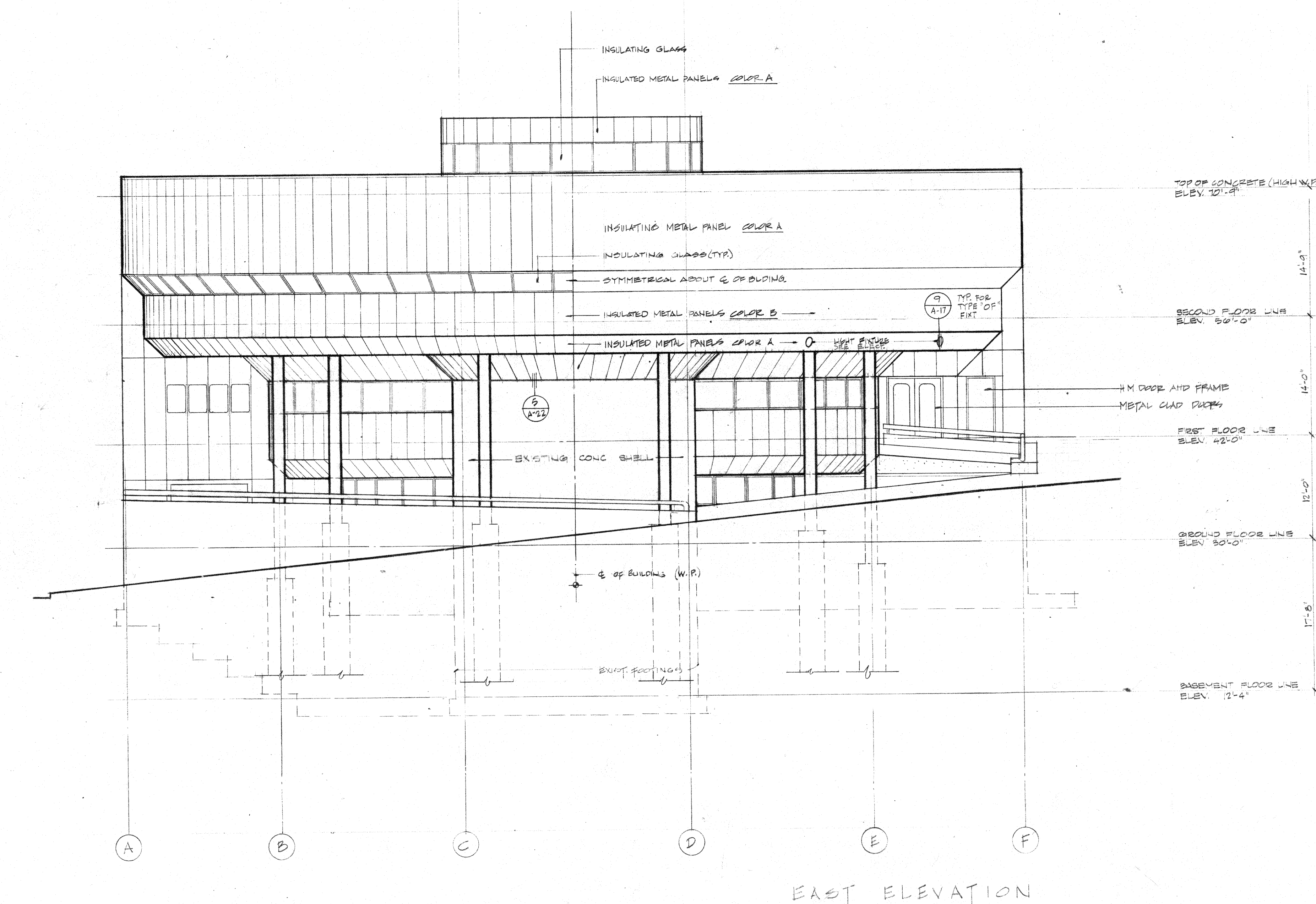
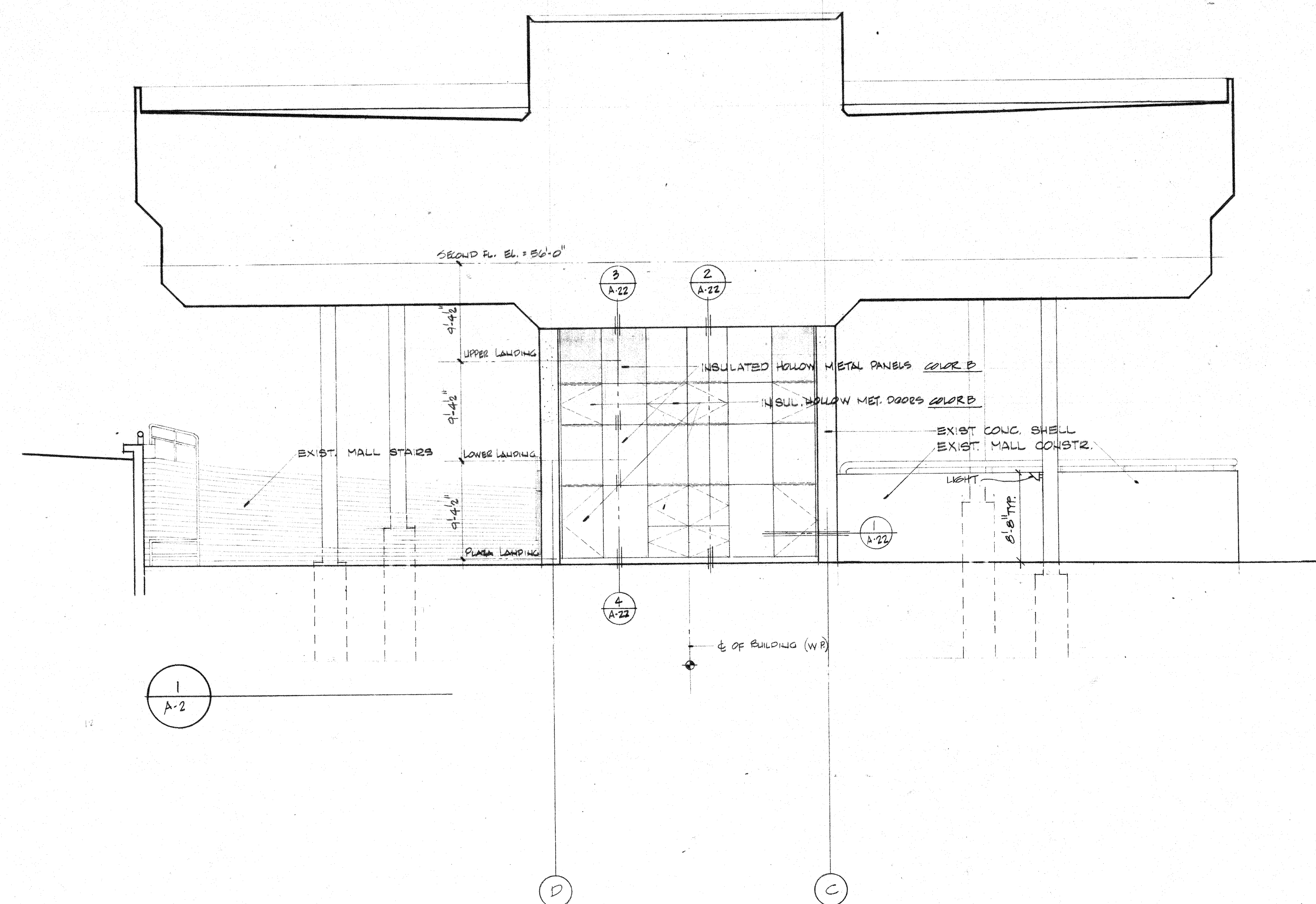

WEST ELEVATION

EAST ELEVATION

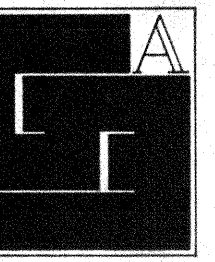

**Gunnar Birkerts
and
Associates
Architects**

tel 444 0504
292 Harmon Street Birmingham Michigan

**Robert M. Darvas
&
Associates**
STRUCTURAL ENGINEERS
ANN ARBOR, MICHIGAN

**Hoyem-Basso
Associates
Incorporated**
MECHANICAL & ELECTRICAL
ENGINEERS
BLOOMFIELD HILLS, MICHIGAN

I HEREBY CERTIFY THAT THE ARCHITECTURAL, STRUCTURAL, MECHANICAL, ELECTRICAL, AND PLUMBING WORK SHOWN ON THIS SET OF DRAWINGS WAS PREPARED BY ME OR UNDER MY CLOSE PERSONAL SUPERVISION AND THAT I AM A LICENSED ARCHITECT, STRUCTURAL ENGINEER, MECHANICAL ENGINEER, ELECTRICAL ENGINEER, OR PLUMBER, AS THE CASE MAY BE, IN THE STATE OF MICHIGAN.
DATE: APRIL 7, 1977 REG. NO. 9103

**Duluth Public
Library**
DULUTH, MINNESOTA

BUILDING SECTIONS

EDA LPW 06-51-02786

REVISIONS	ITEM	DATE	BY

DRAWN BY: KB
CHECKED: J. REUTER
APPROVED: G. BIRKERTS
APPROVED: G. BIRKERTS
DATE: APRIL 7, 1977
SCALE: 1/8" = 1'-0"
PROJECT: 7612 A-11

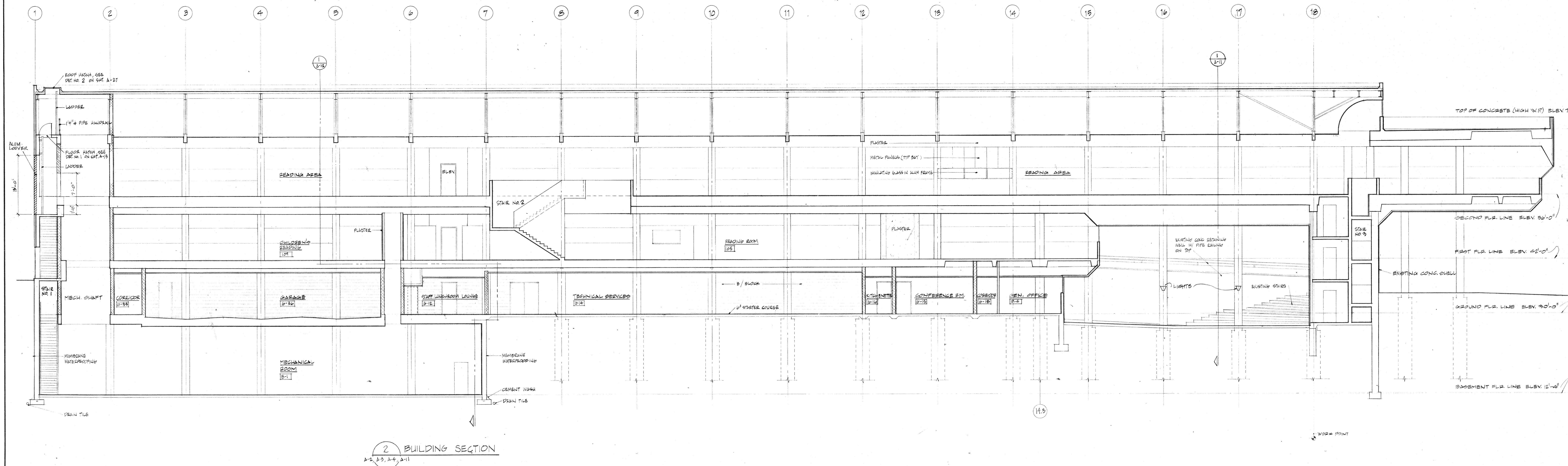
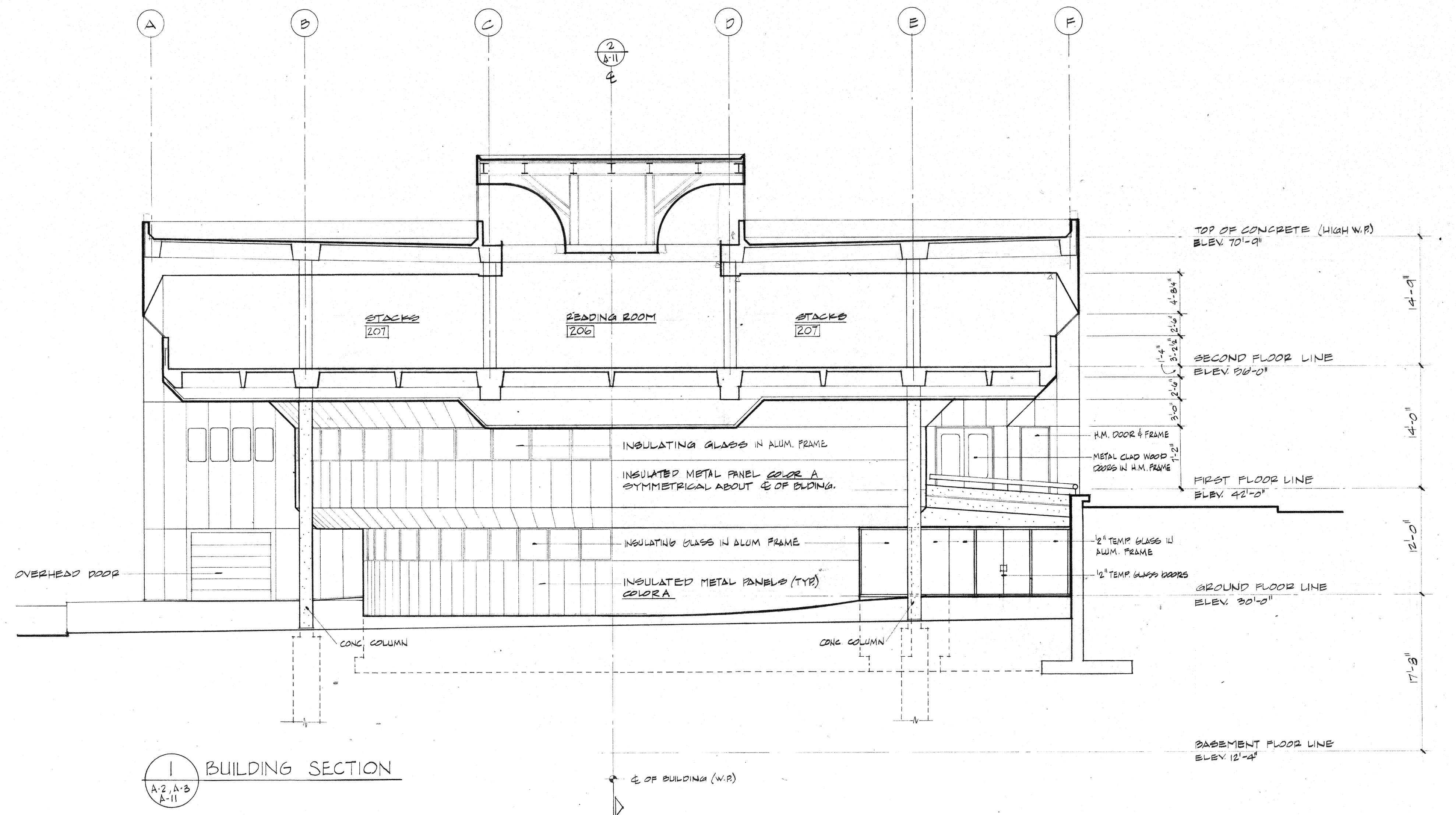

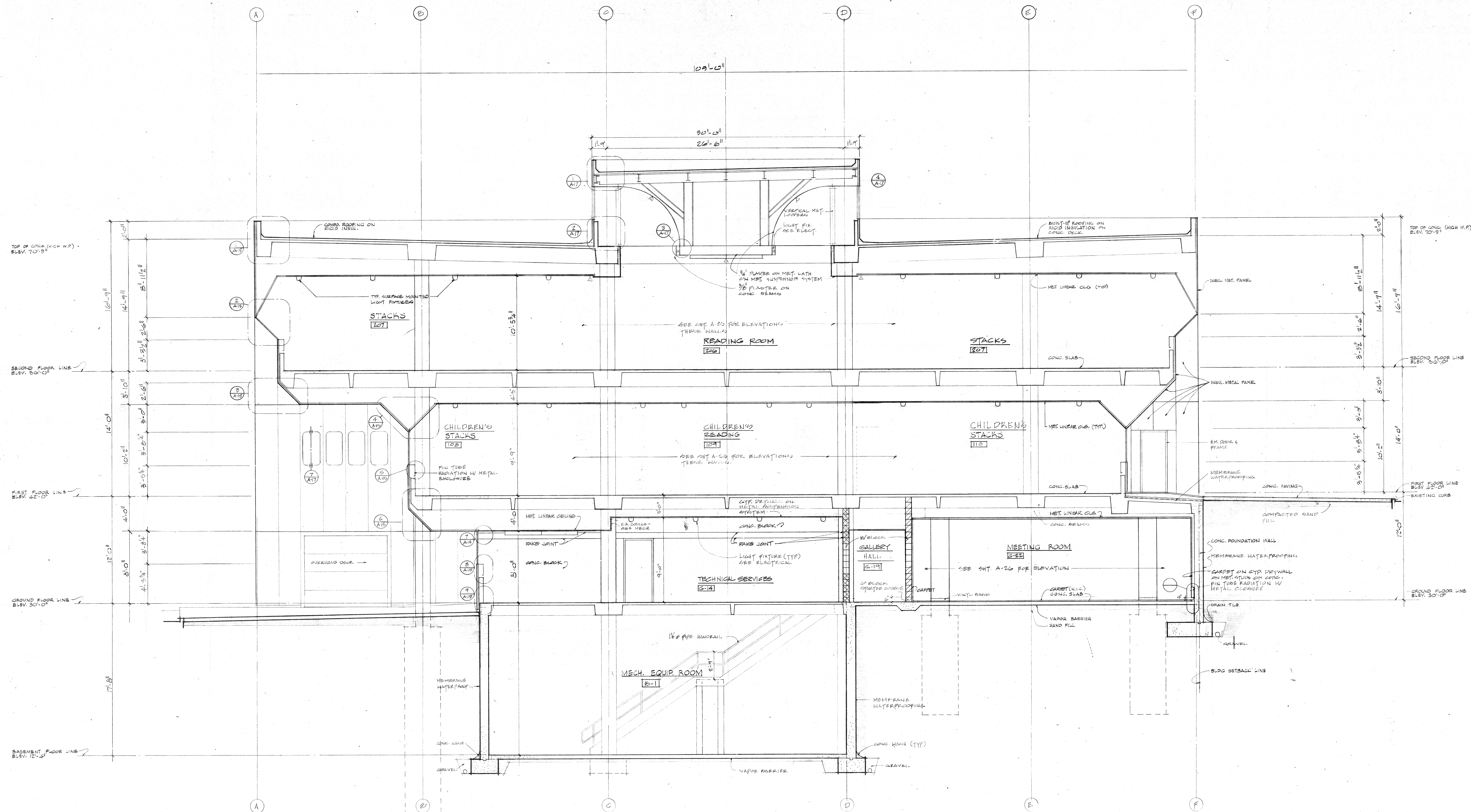

1 BUILDING SECTION
A-1, A-2, A-3, A-4

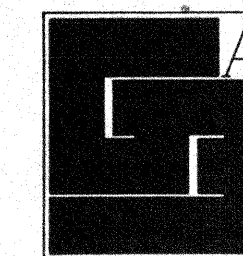

**Gunnar Birkerts
and
Associates
Architects**

tel 644 0604
Birmingham Michigan

**Robert M. Darvas
&
Associates**
STRUCTURAL ENGINEERS
ANN ARBOR, MICHIGAN

**Hoyem-Basso
Associates
Incorporated**
MECHANICAL & ELECTRICAL
ENGINEERS
BLOOMFIELD HILLS, MICHIGAN

THIS DRAWING AND THE INFORMATION ON IT
ARE THE PROPERTY OF THE ARCHITECT. NO
PARTS OF THIS DRAWING OR THE INFORMATION
ON IT ARE TO BE REPRODUCED OR
TRANSMITTED IN ANY FORM OR BY ANY
MEANS, ELECTRONIC OR MECHANICAL,
INCLUDING PHOTOCOPYING, RECORDING,
OR BY ANY INFORMATION STORAGE
AND RETRIEVAL SYSTEM, WITHOUT THE
WRITTEN PERMISSION OF THE ARCHITECT.
DATE: APRIL 7, 1977
REV. NO. 001

**Duluth
Public
Library**
DULUTH, MINNESOTA

BUILDING
SECTION

EDA LPW 06-51-02786

REVISIONS		
ITEM	DATE	BY

DRAWN BY: J.A.
CHECKED BY: J. REUTER
APPROVED BY: J. REUTER
APPROVED FOR CONSTR. BY: J. REUTER
DATE: APRIL 7, 1977
SCALE: 1/4" = 1'-0"
PROJECT
7612 A-12

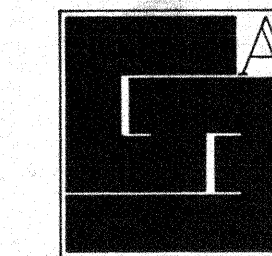

**Gunnar Birkerts
and
Associates
Architects**

1st 844 0504
Birmingham Michigan

**Robert M. Darvas
&
Associates**
STRUCTURAL ENGINEERS
ANN ARBOR, MICHIGAN

**Hoyem-Basso
Associates
Incorporated**
MECHANICAL & ELECTRICAL
ENGINEERS
BLOOMFIELD HILLS, MICHIGAN

ALL WORK SHALL BE IN ACCORDANCE WITH THE LATEST EDITIONS OF THE BUILDING CODES AND STANDARDS OF THE STATE OF MINNESOTA.
DATE: APRIL 1977
BY: RMD

**Duluth
Public
Library**
DULUTH, MINNESOTA

CORE PLANS

EDA LPW 06-51-02786

REVISIONS	ITEM	DATE	BY

DRAWN BY:
CHECKED J. REUTER
APPROVED G. BIRKERTS
APPROVED G. BIRKERTS
DATE APRIL 7, 1977
SCALE 1/4" = 1'-0"
PROJECT
7612 **A-13**

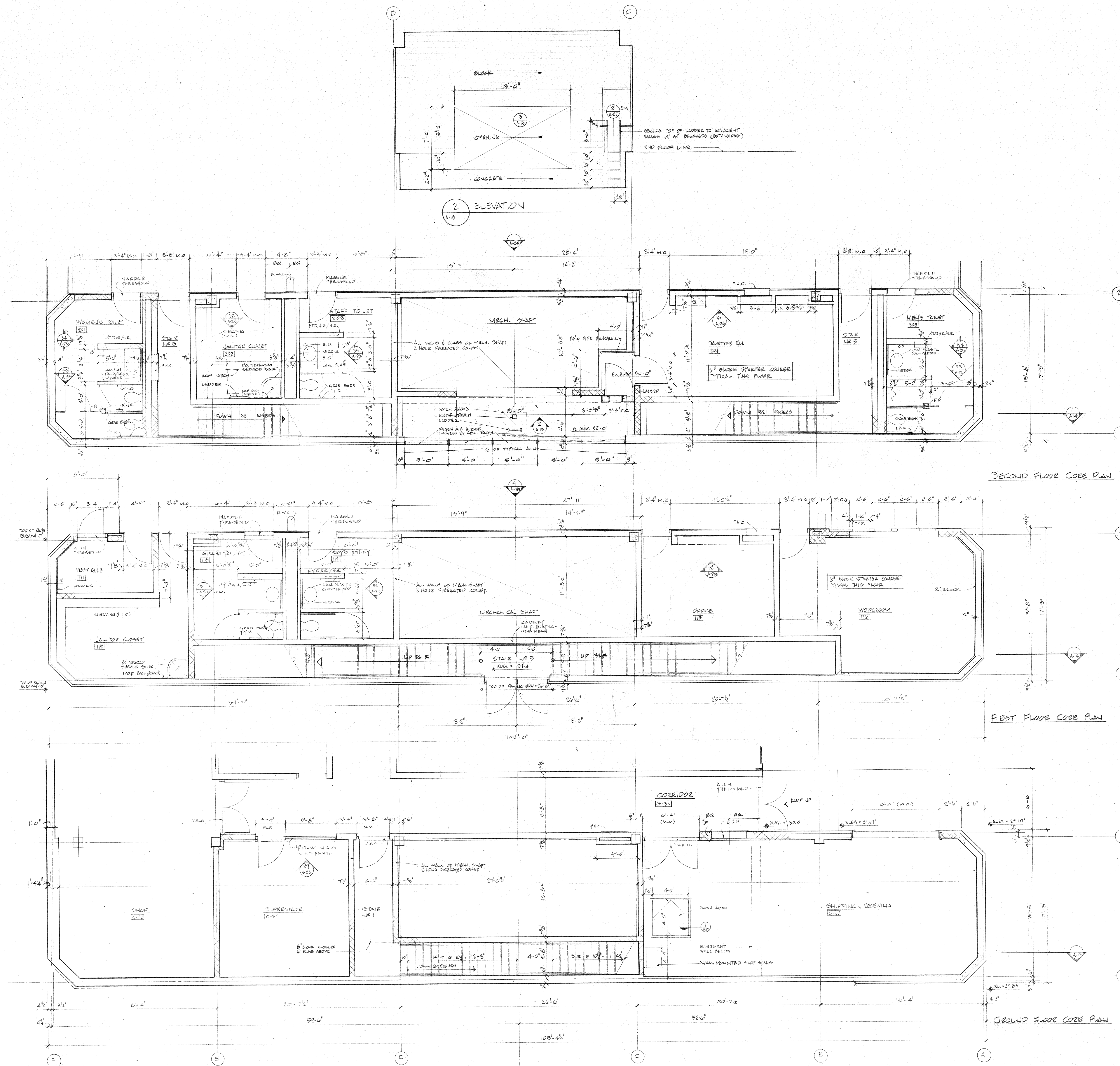

3 LUTEL DETAIL
3" = 1'-0"

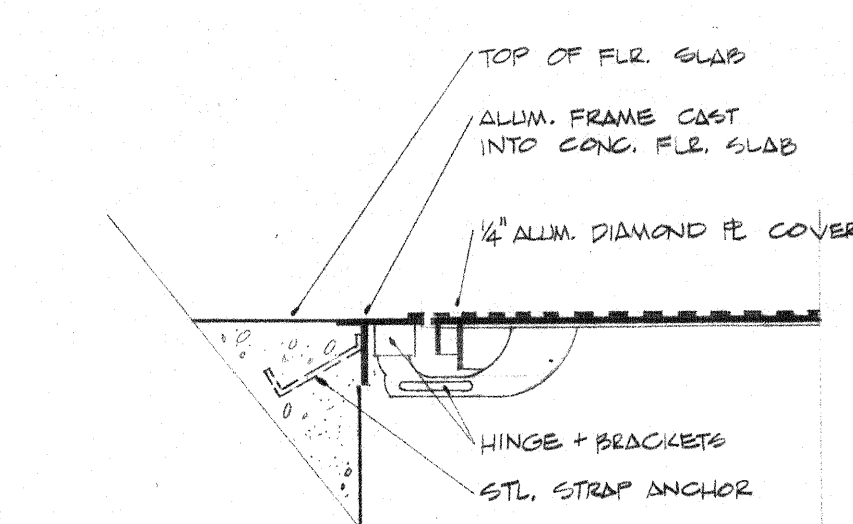

1 FLOOR HATCH @ RM. G-37
1/4" = 1'-0"

tel 644 0604
Birmingham Michigan

HERSEY CERTIFY THAT THIS PLAN, SPECIFICATION, OR BE-
FOREPRINT WAS PREPARED BY ME OR UNDER MY CLOSE PERSONAL
SUPERVISION AND THAT I AM A DULY LICENSED ARCHITECT
UNDER THE LAWS OF THE STATE OF MINNESOTA.

CORE SECTION

[illegible]

7612 A-14

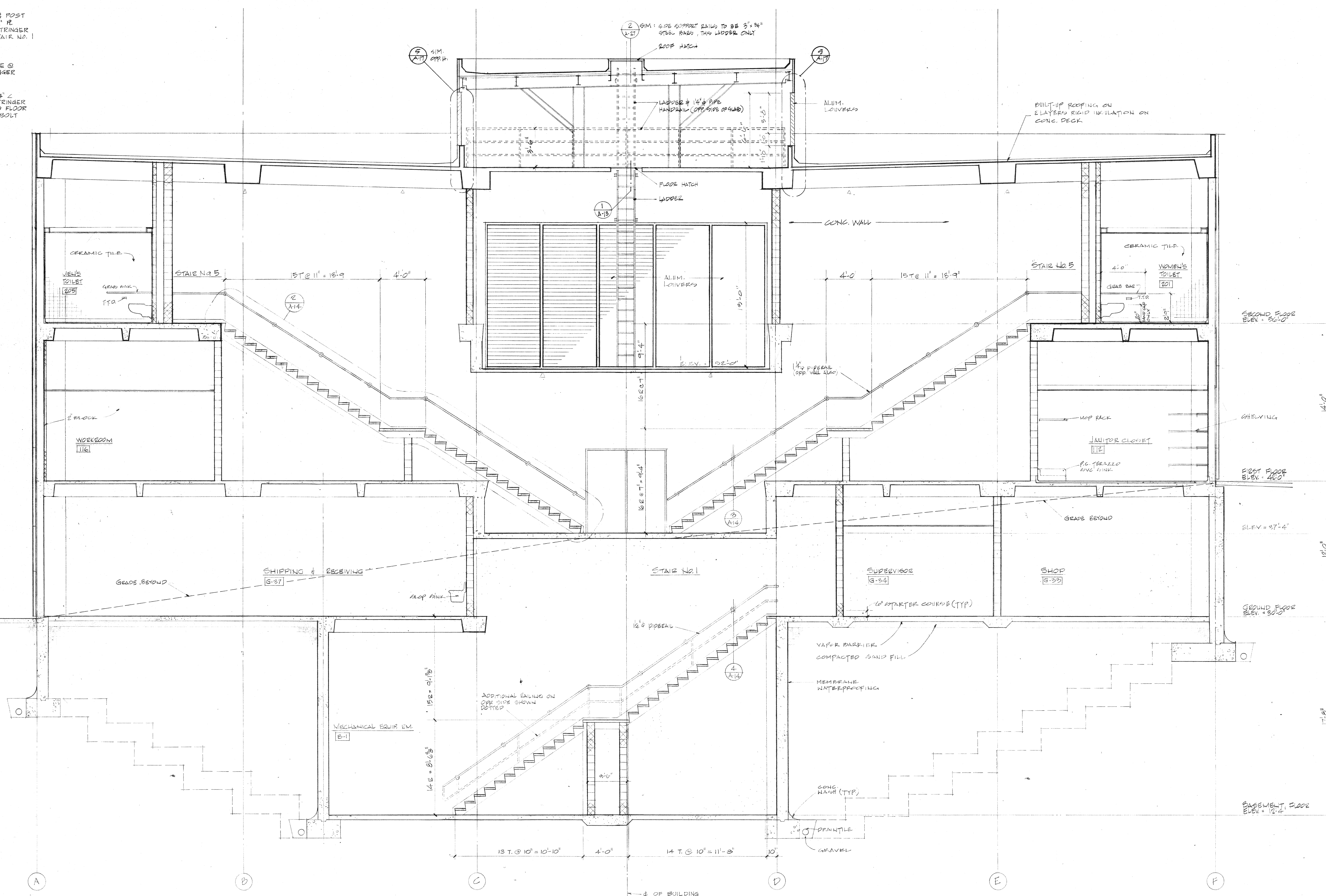
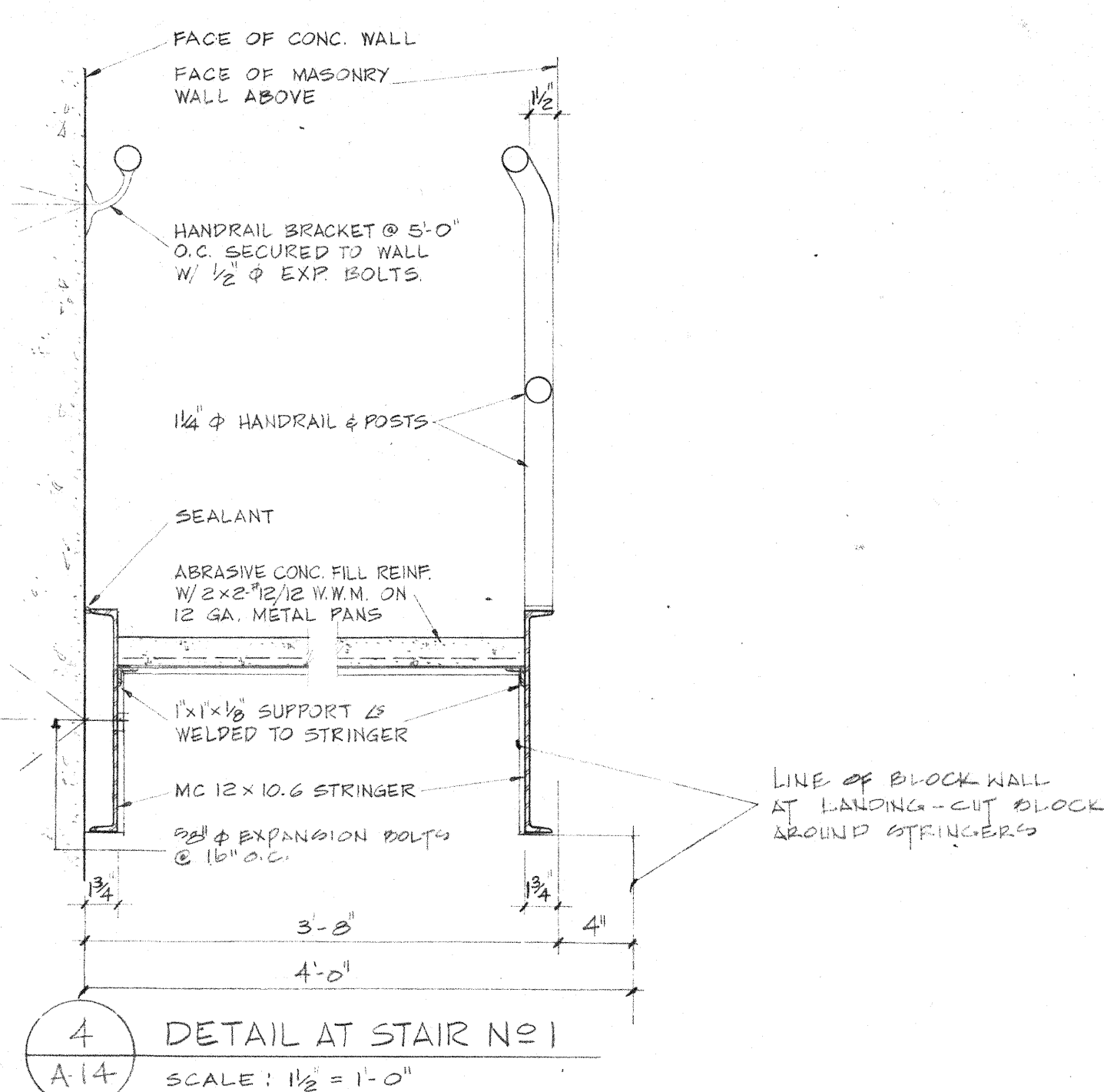

tel 644 0604
292 Harmon street Birmingham Michigan

**Hoyem-Basso
Associates
Incorporated**
MECHANICAL & ELECTRICAL
ENGINEERS
BLOOMFIELD HILLS, MICHIGAN

**Duluth
Public
Library**
DULUTH, MINNESOTA

EDA LPW 06-51-02786

DRAWN	AG
CHECKED	J. KEUTER
APPROVED	G. E. UPS
APPROVED FOR CONSTR	G. B. KERTS
DATE	APRIL 7, 1977
SCALE	1" = 1'-0"

7612 A-15

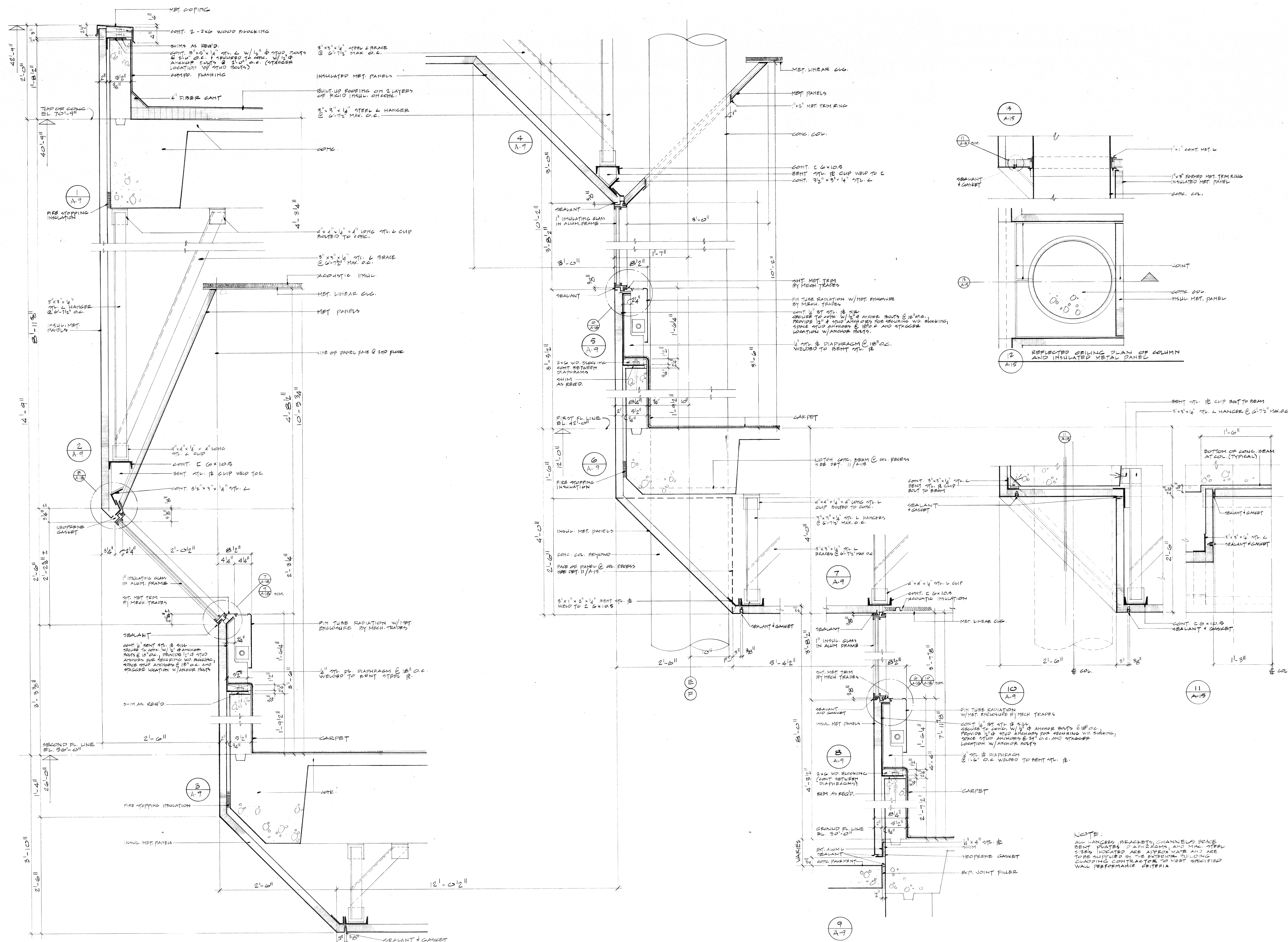

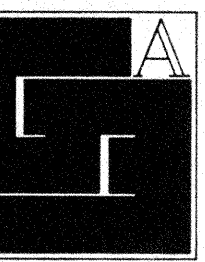
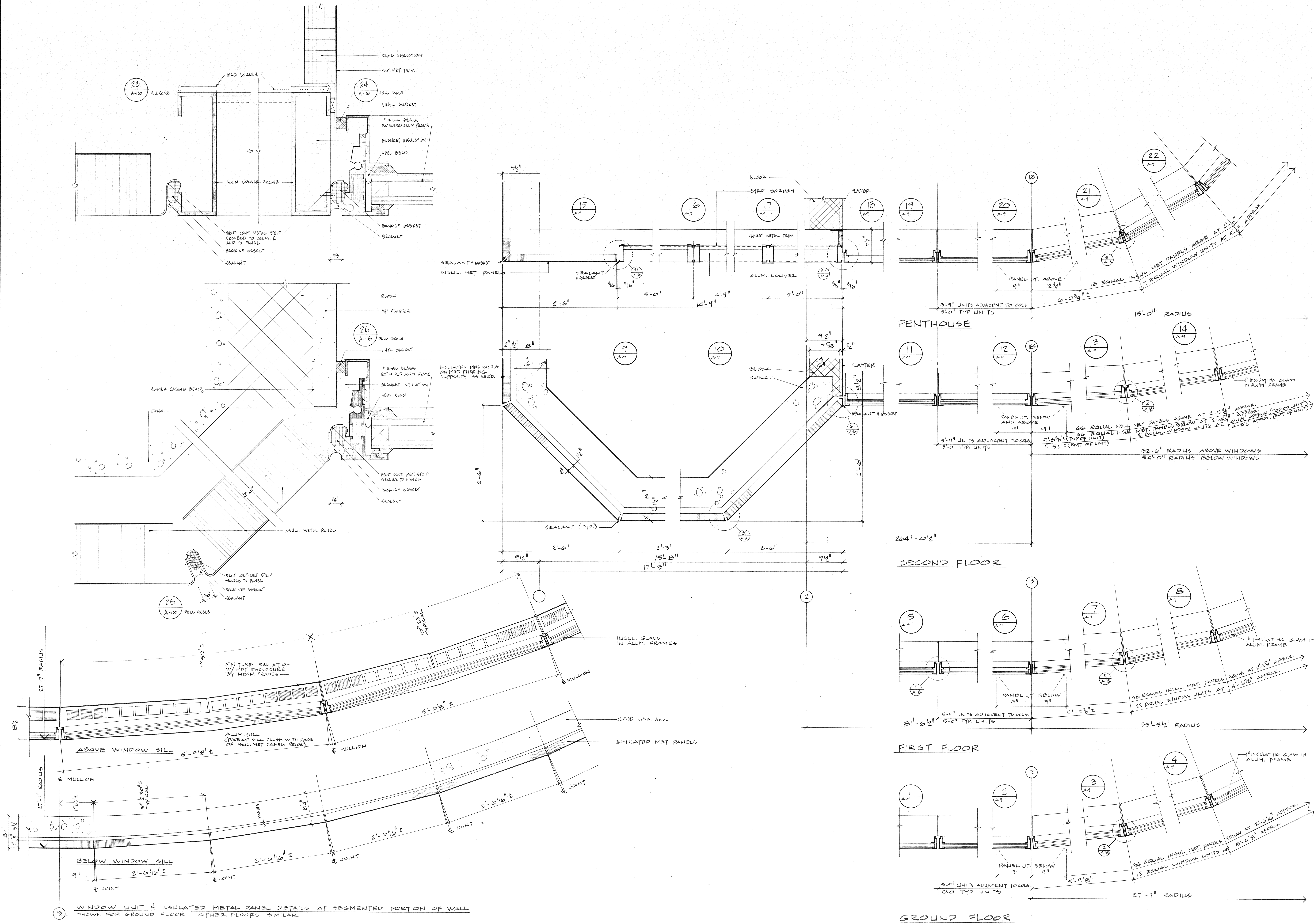

**Gunnar Birkerts
and
Associates
Architects**

222 Harmon Street Birmingham, Michigan 48204
Tel 800 0004

**Robert M. Darvas
&
Associates**
STRUCTURAL ENGINEERS
ANN ARBOR, MICHIGAN

**Hoyem-Basso
Associates
Incorporated**
MECHANICAL & ELECTRICAL
ENGINEERS
BLOOMFIELD HILLS, MICHIGAN

1. VERIFY CHARTS AND THIS PLAN, SPECIFICATIONS, ETC.,
FOR CONFORMANCE WITH THE LATEST EDITIONS OF THE
RELEVANT CODES AND STANDARDS. IF A DISCREPANCY IS
FOUND, THE LATEST EDITION OF THE CODE SHALL PREVAIL.
DATE: APRIL 7, 1977

**Duluth
Public
Library**
DULUTH, MINNESOTA

EXTERIOR BUILDING
CLADDING DETAILS

IDA PW 06-31-02786

REVISIONS	ITEM	DATE	BY

DRAWN AS
CHECKED J. REUTER
APPROVED G. BIRKERTS
APPROVED G. BIRKERTS
DATE APRIL 7, 1977
SCALE 1/2" = 1'-0"
PROJECT

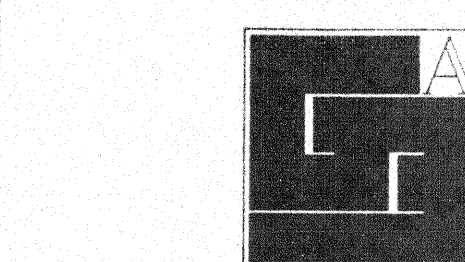
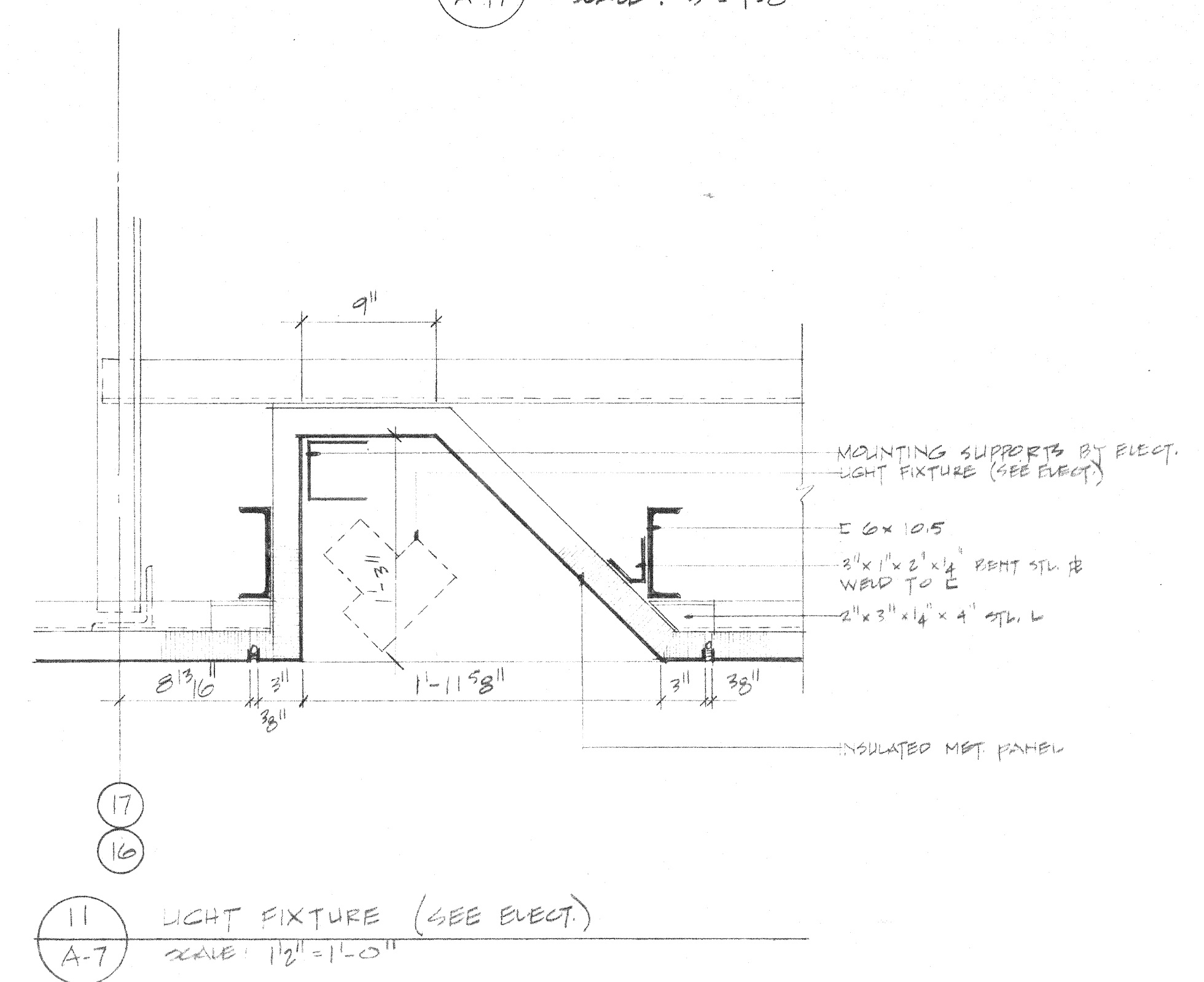
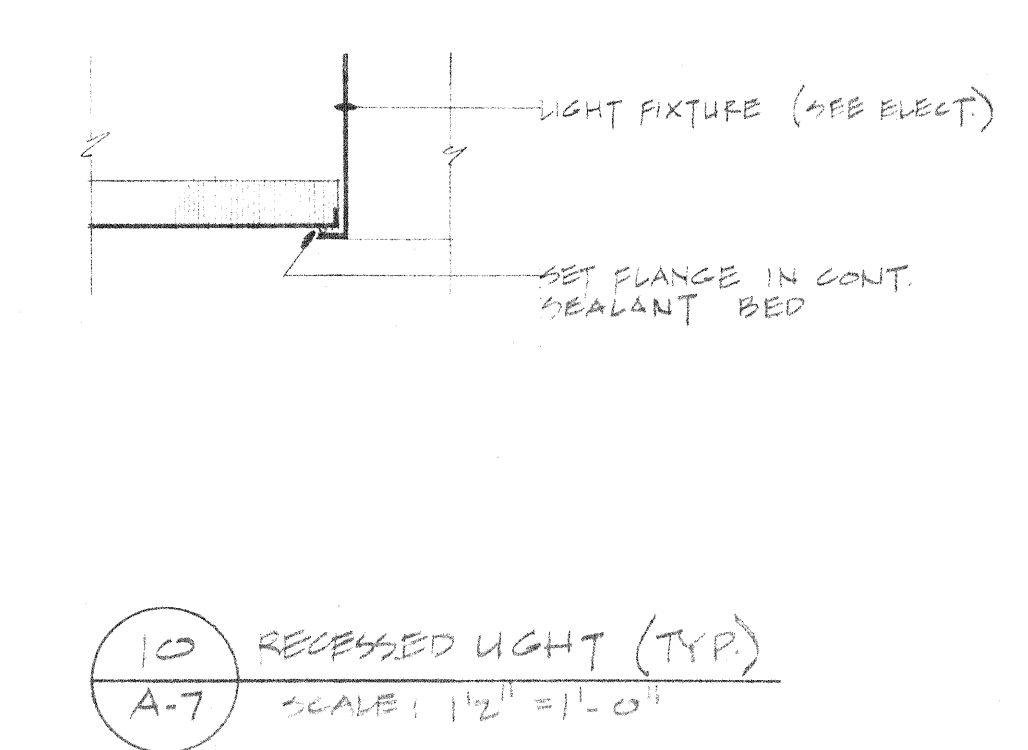
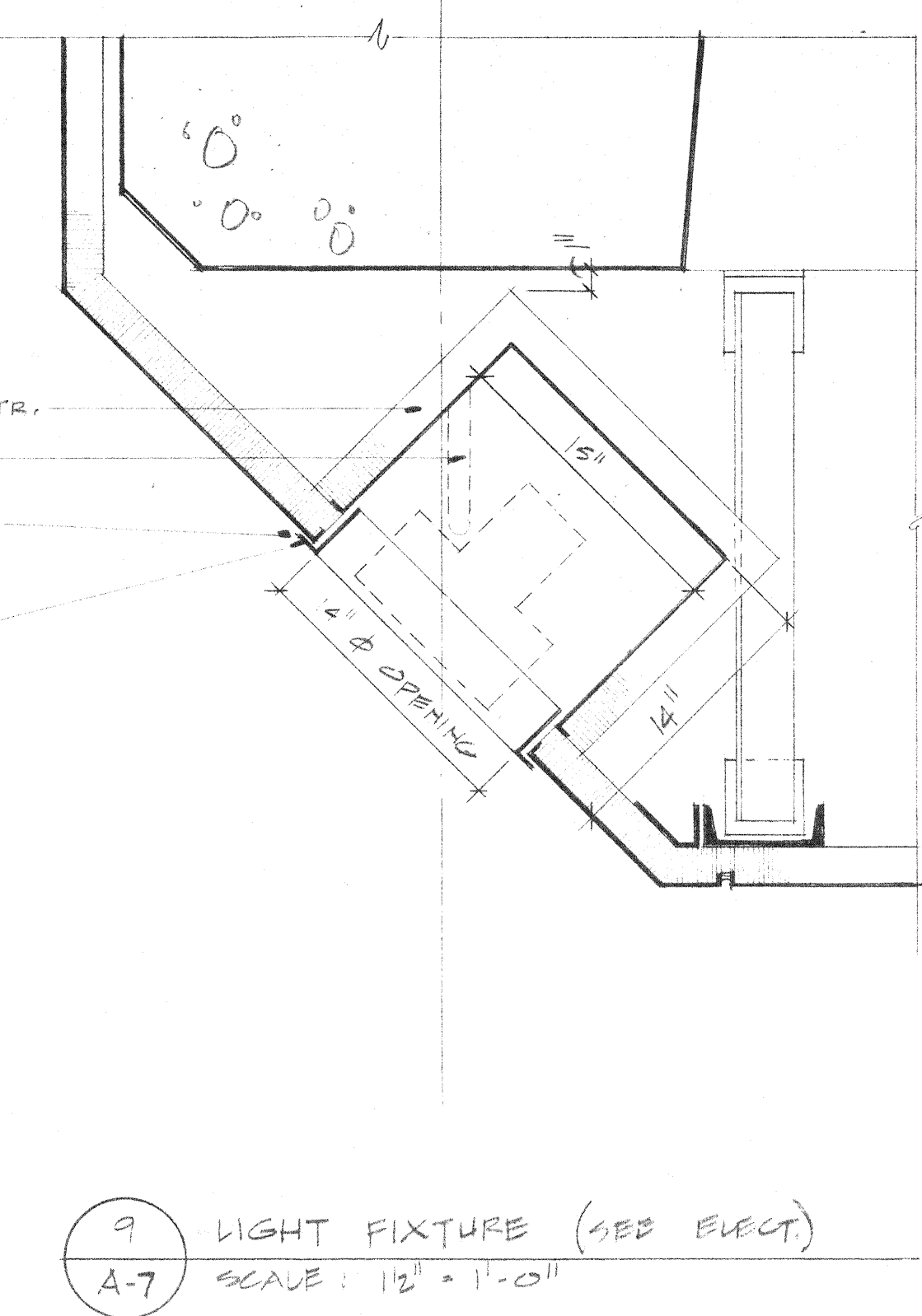
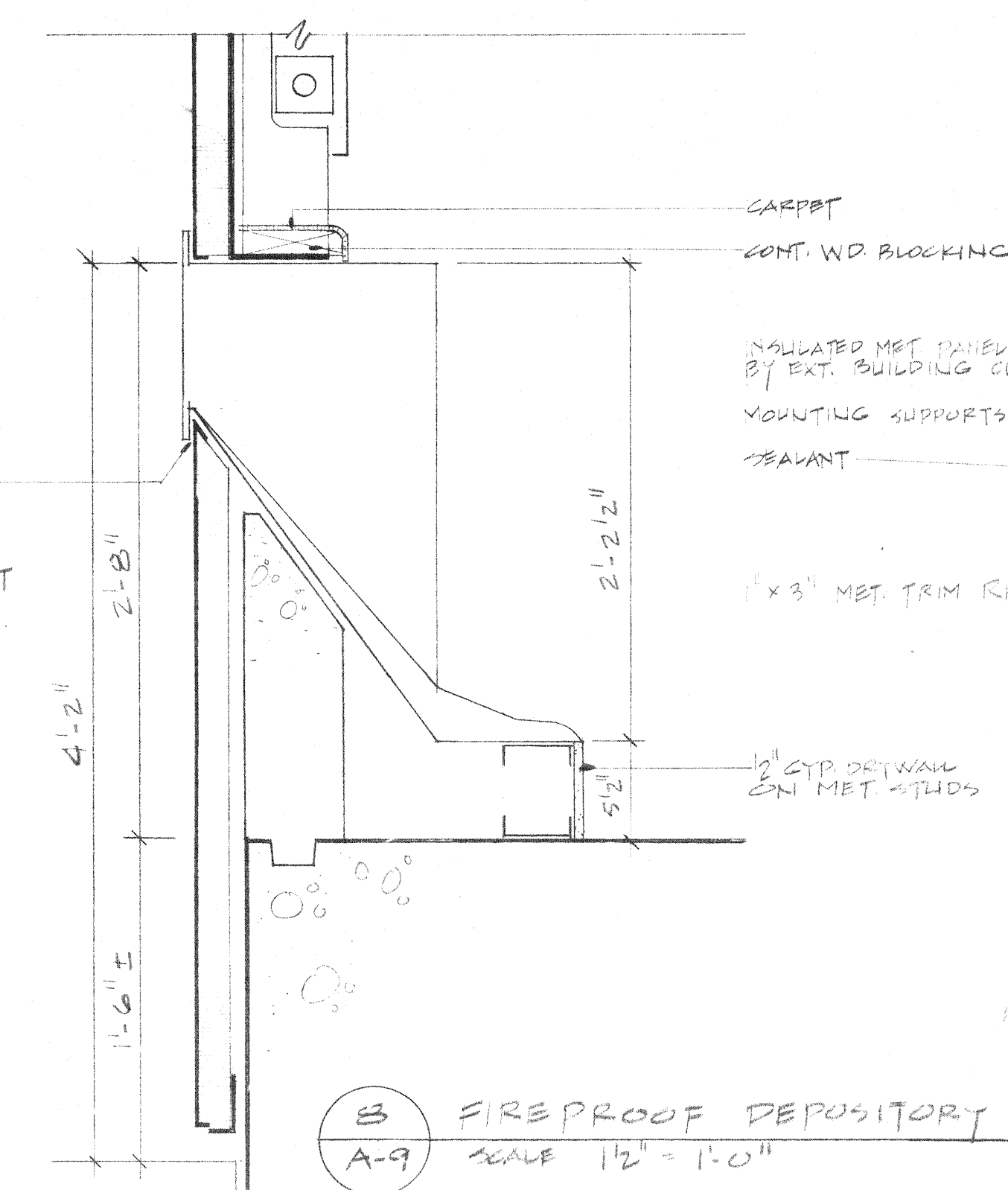
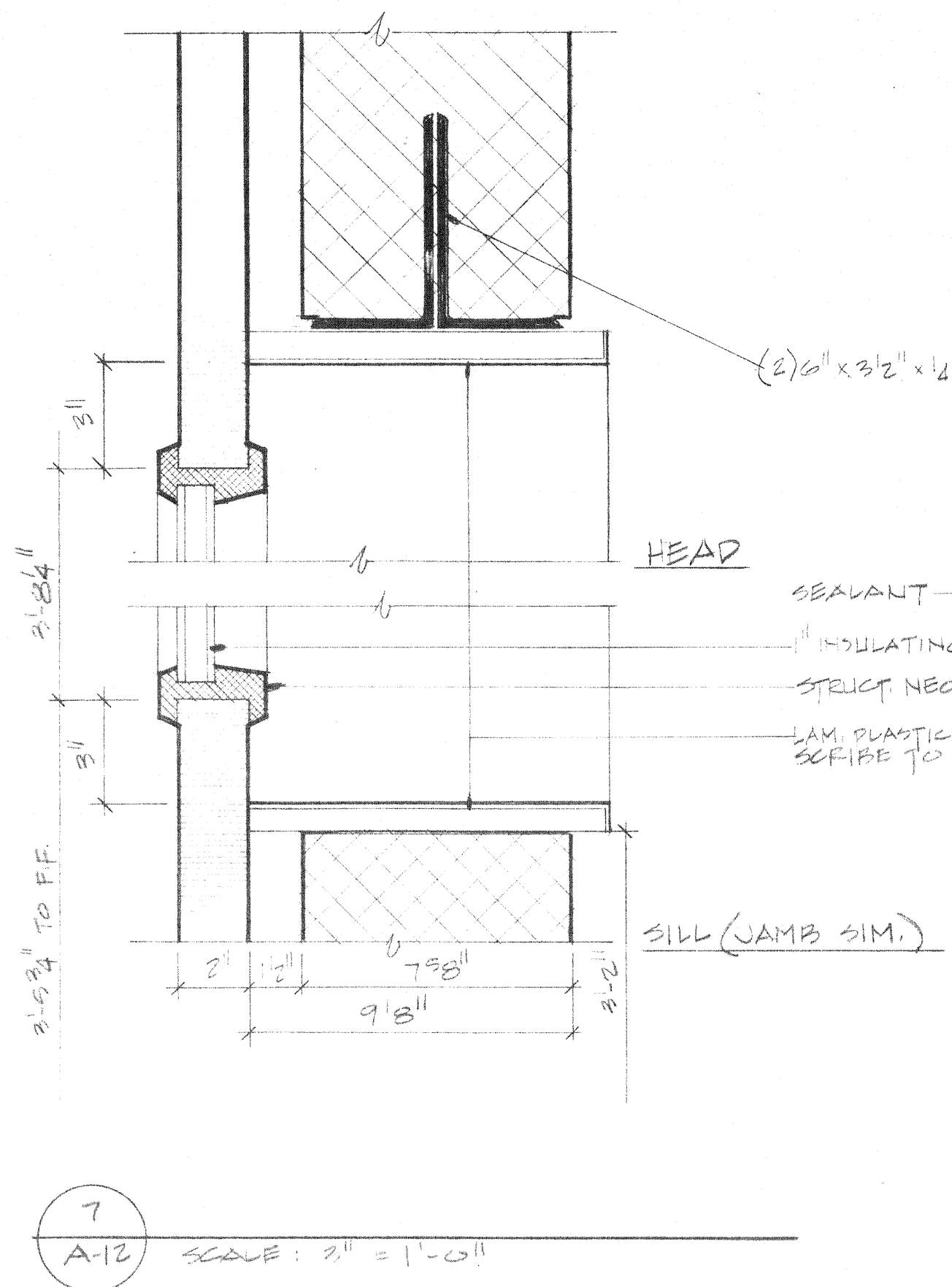
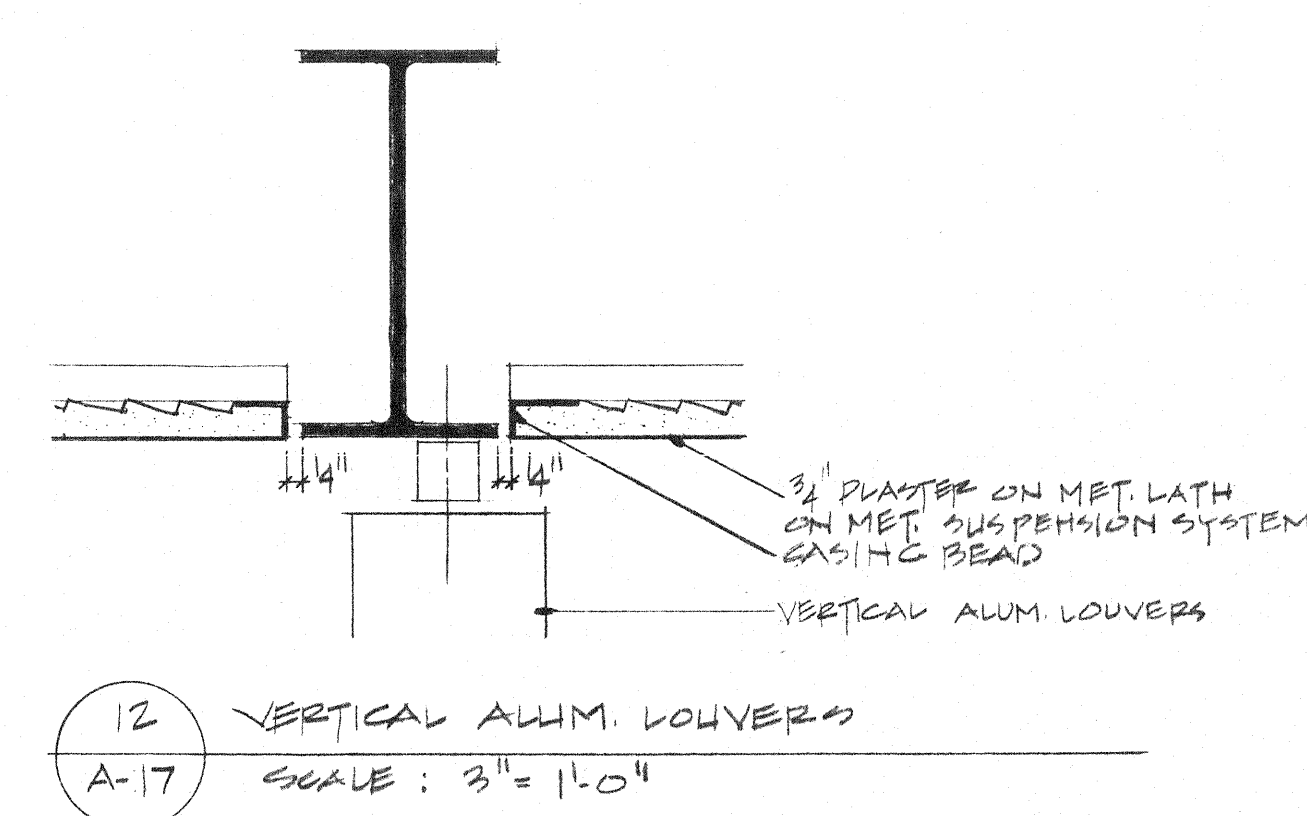
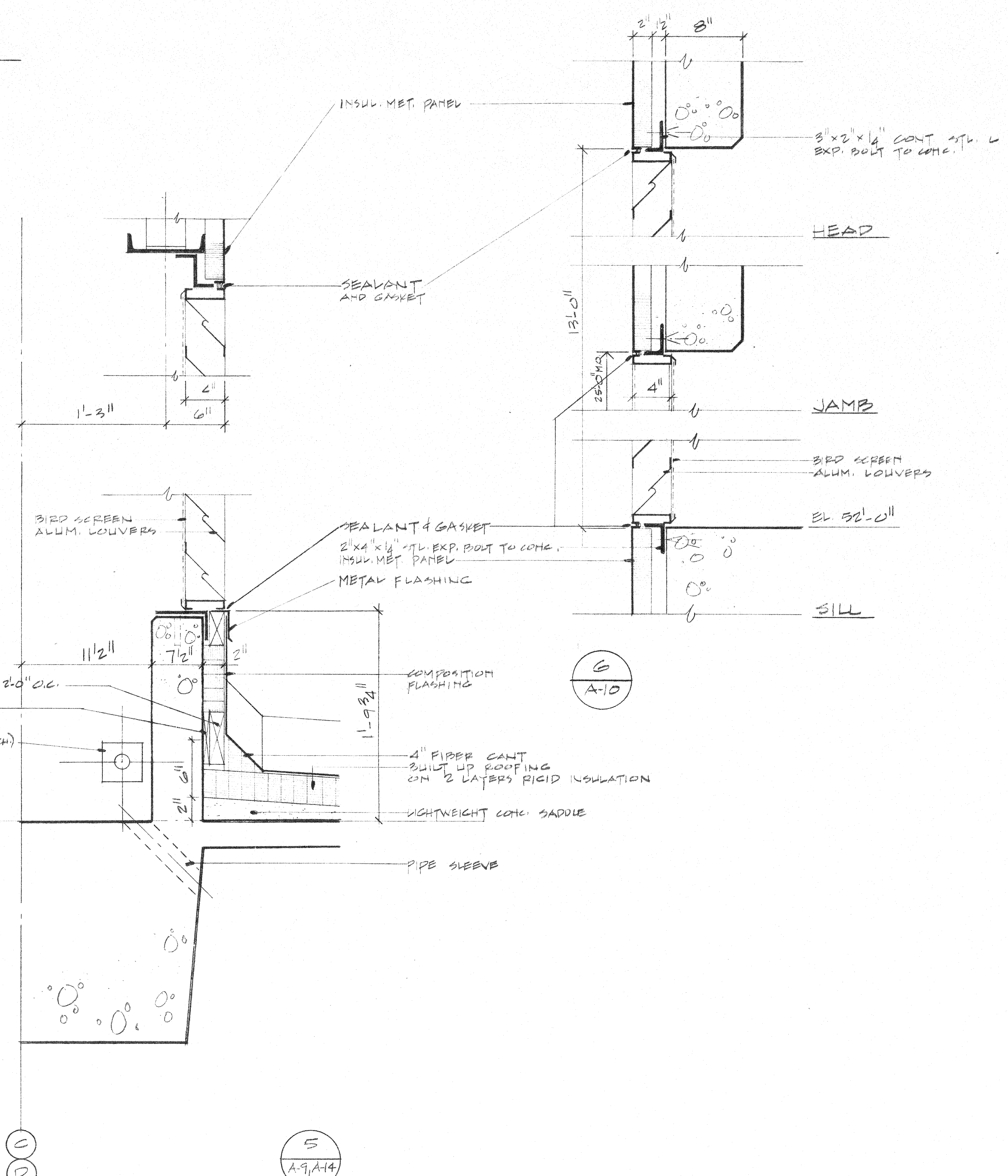
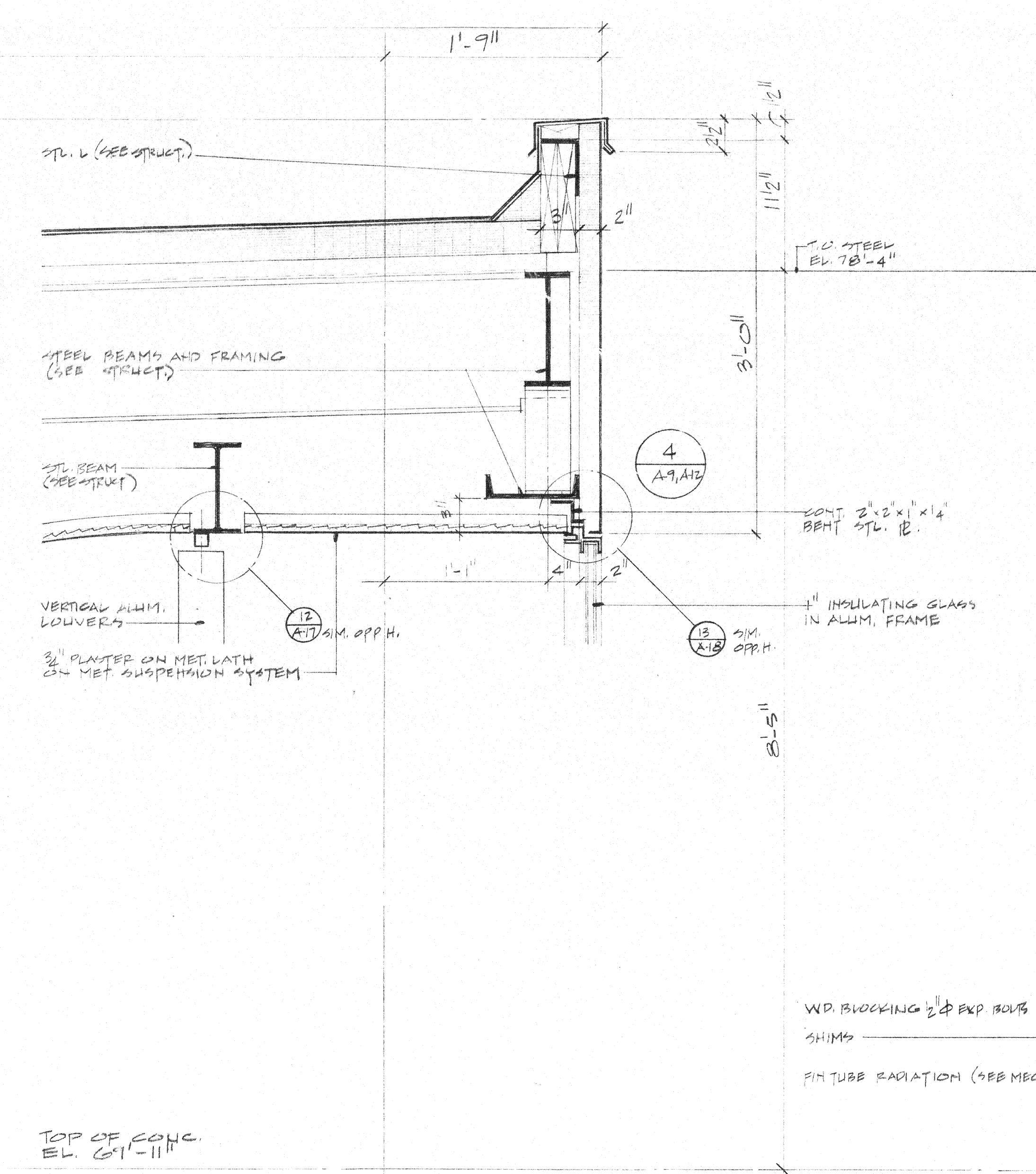
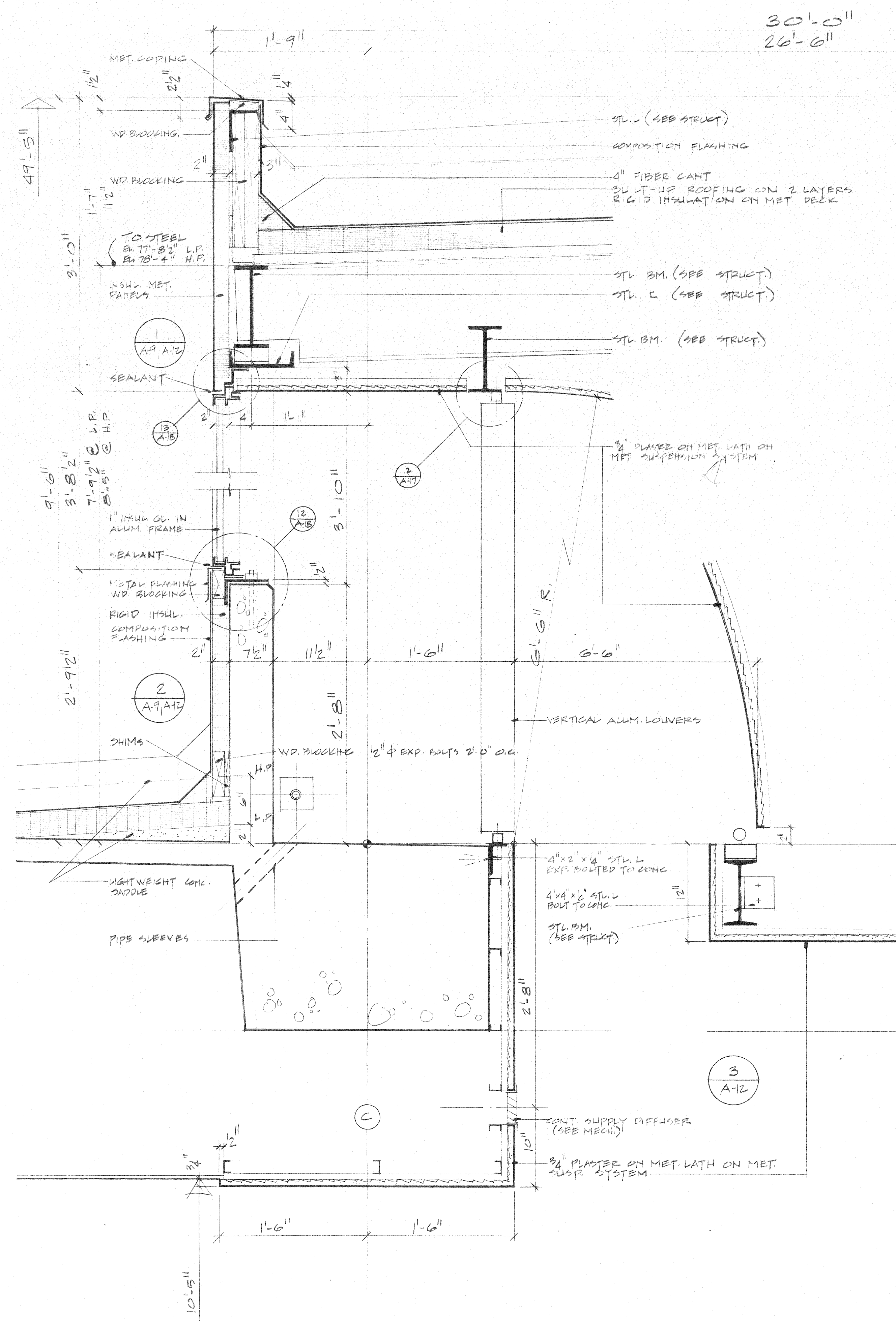

Gunnar Birkerts and Associates Architects

tel 644 0504
292 Harmon Street Birmingham Michigan

Robert M. Darvas & Associates
STRUCTURAL ENGINEERS
ANN ARBOR, MICHIGAN

Hoyem-Basso Associates Incorporated
MECHANICAL & ELECTRICAL ENGINEERS
BLOOMFIELD HILLS, MICHIGAN

DATE: APRIL 7, 1977
BY: R.M.D.

Duluth Public Library
DULUTH, MINNESOTA

EXTERIOR BUILDING CARPENTRY DETAILS

IDA LPW 08-31-02785

REVISION	DATE	BY

DRAWN BY: J. BENTLEY
CHECKED BY: J. BENTLEY
APPROVED BY: J. BENTLEY
DATE: APRIL 7, 1977
SCALE: 1/8" = 1'-0"
PROJECT: 7837
A-17

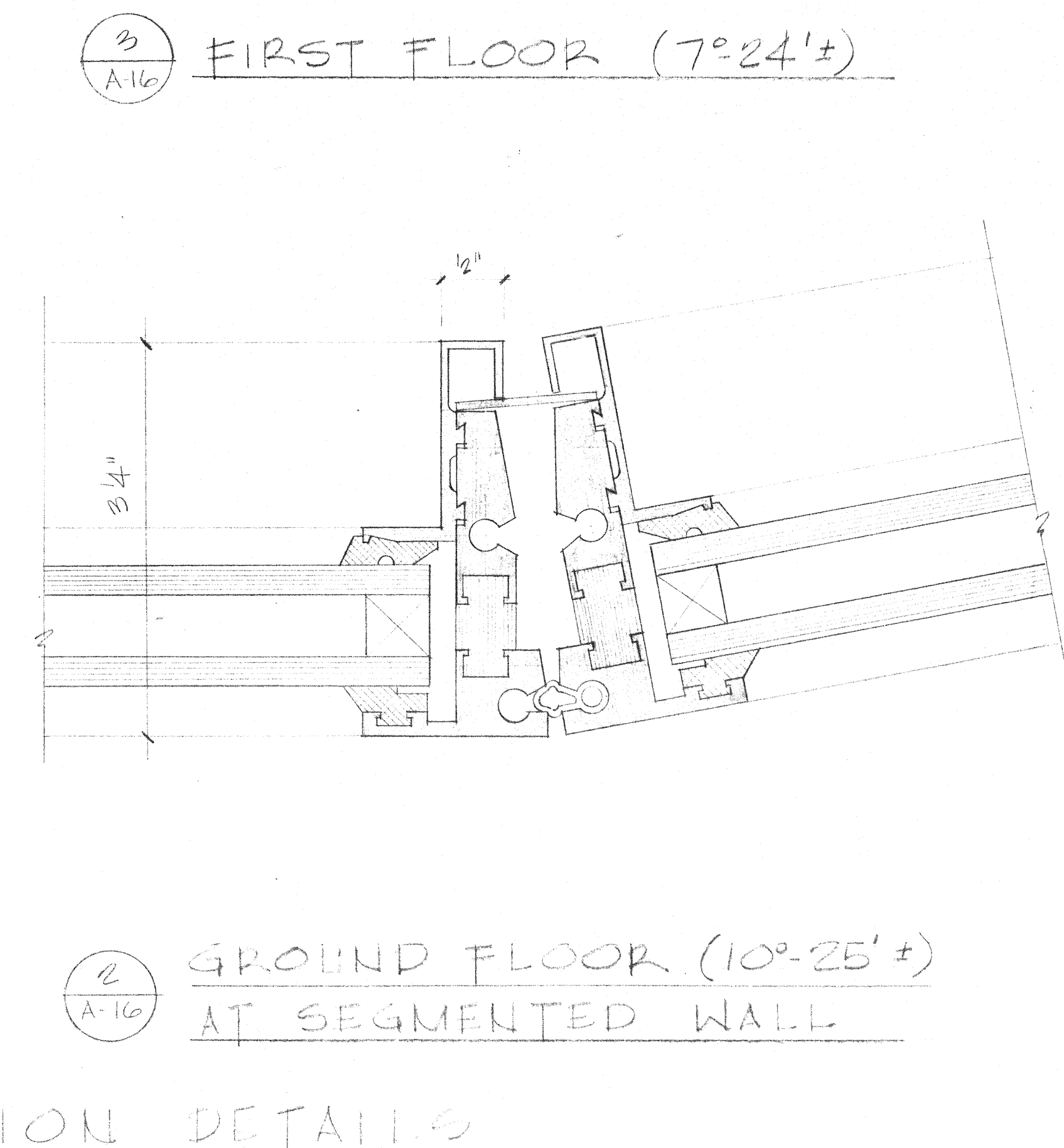
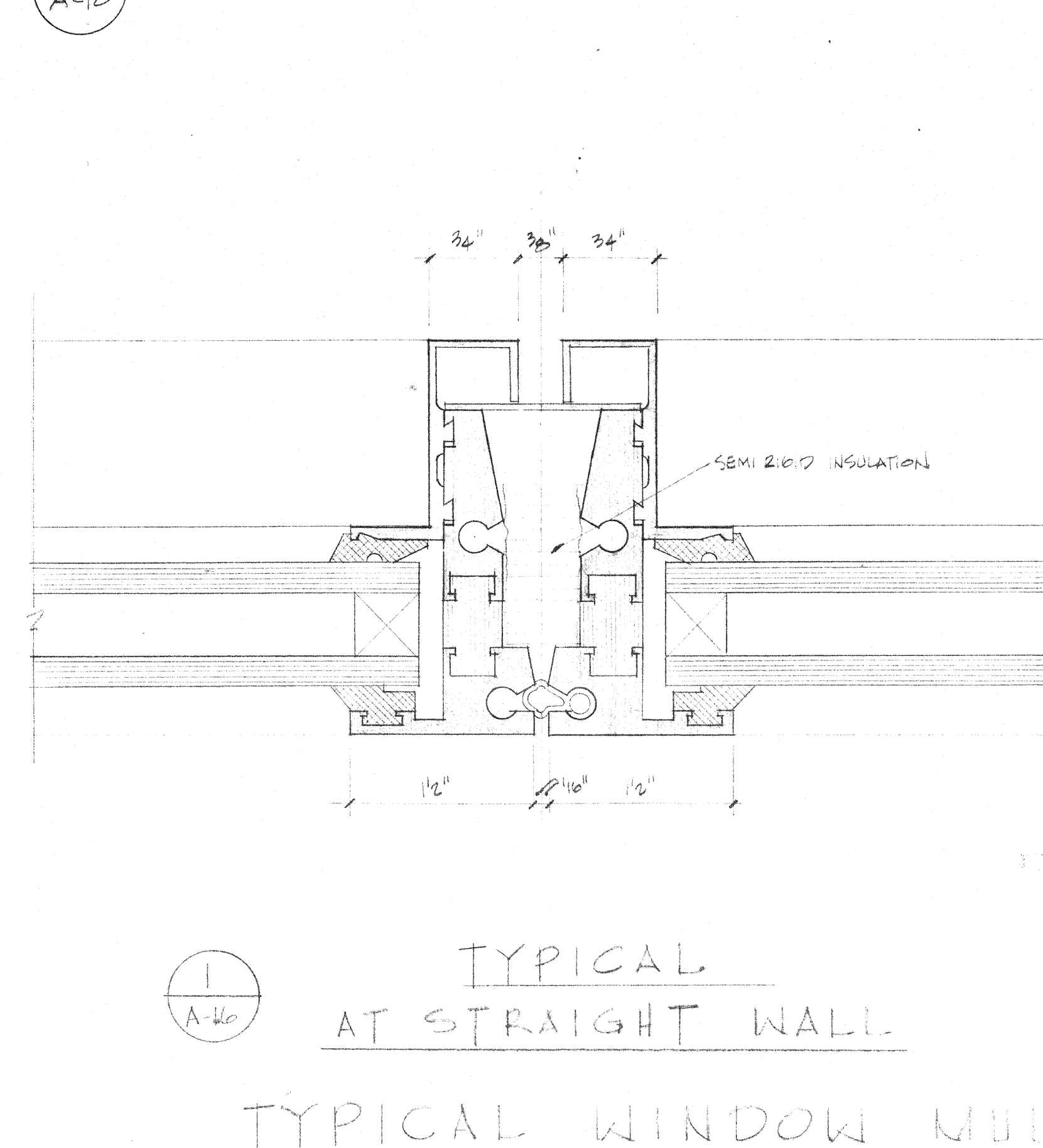
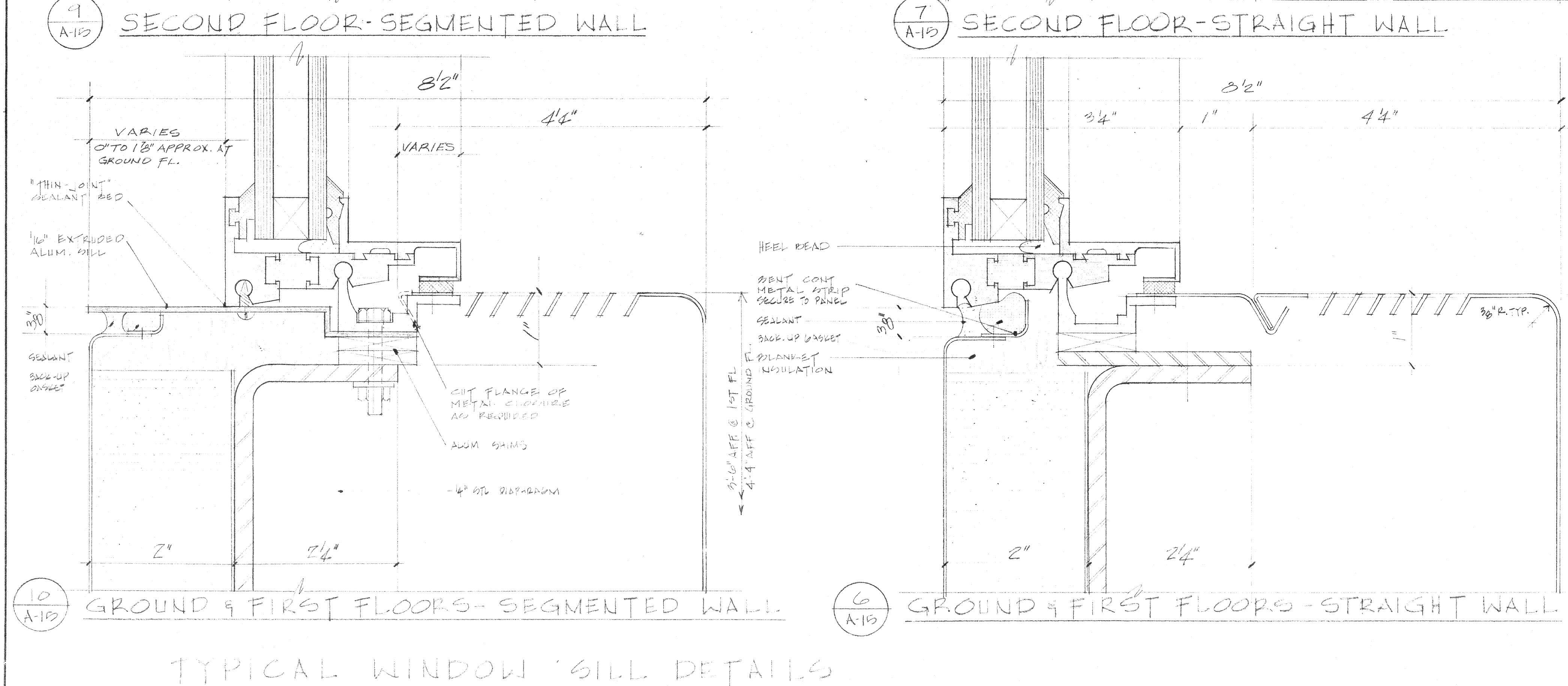
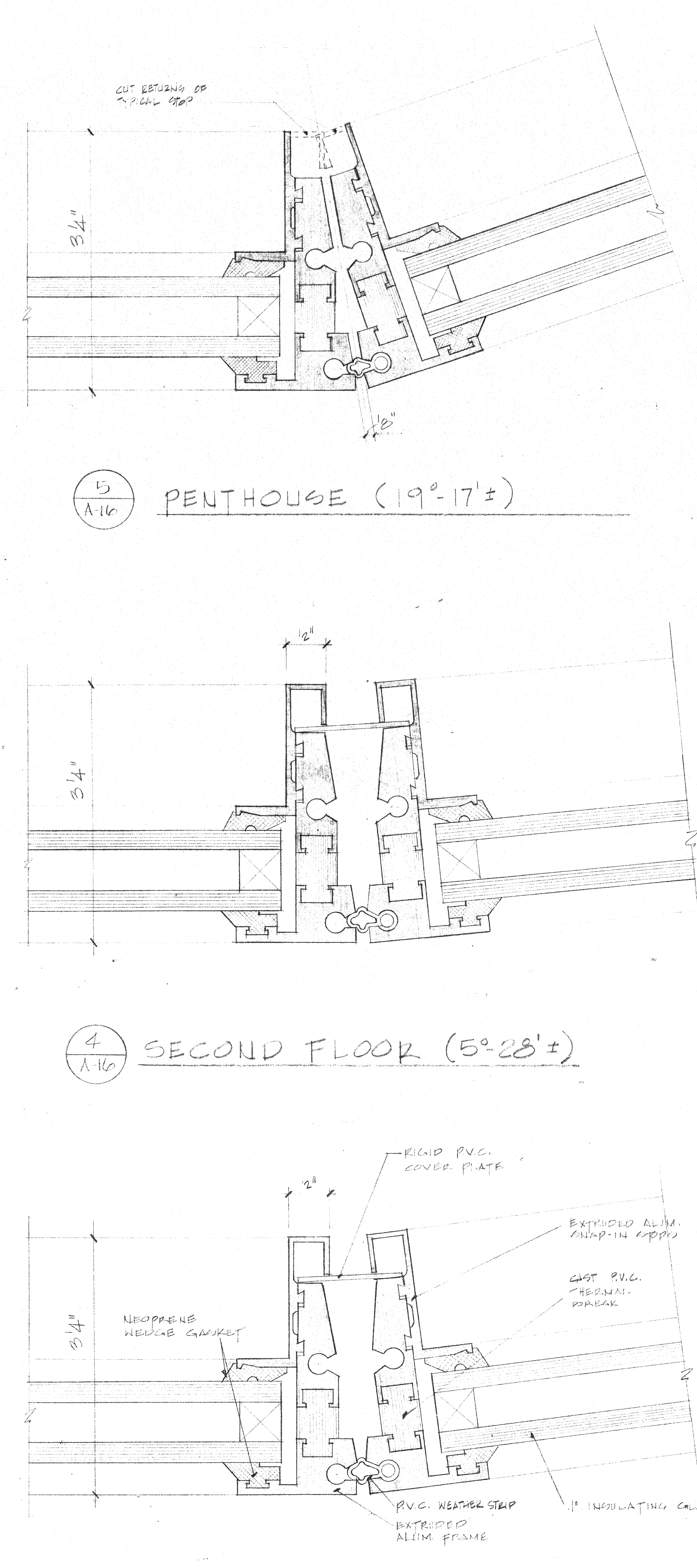
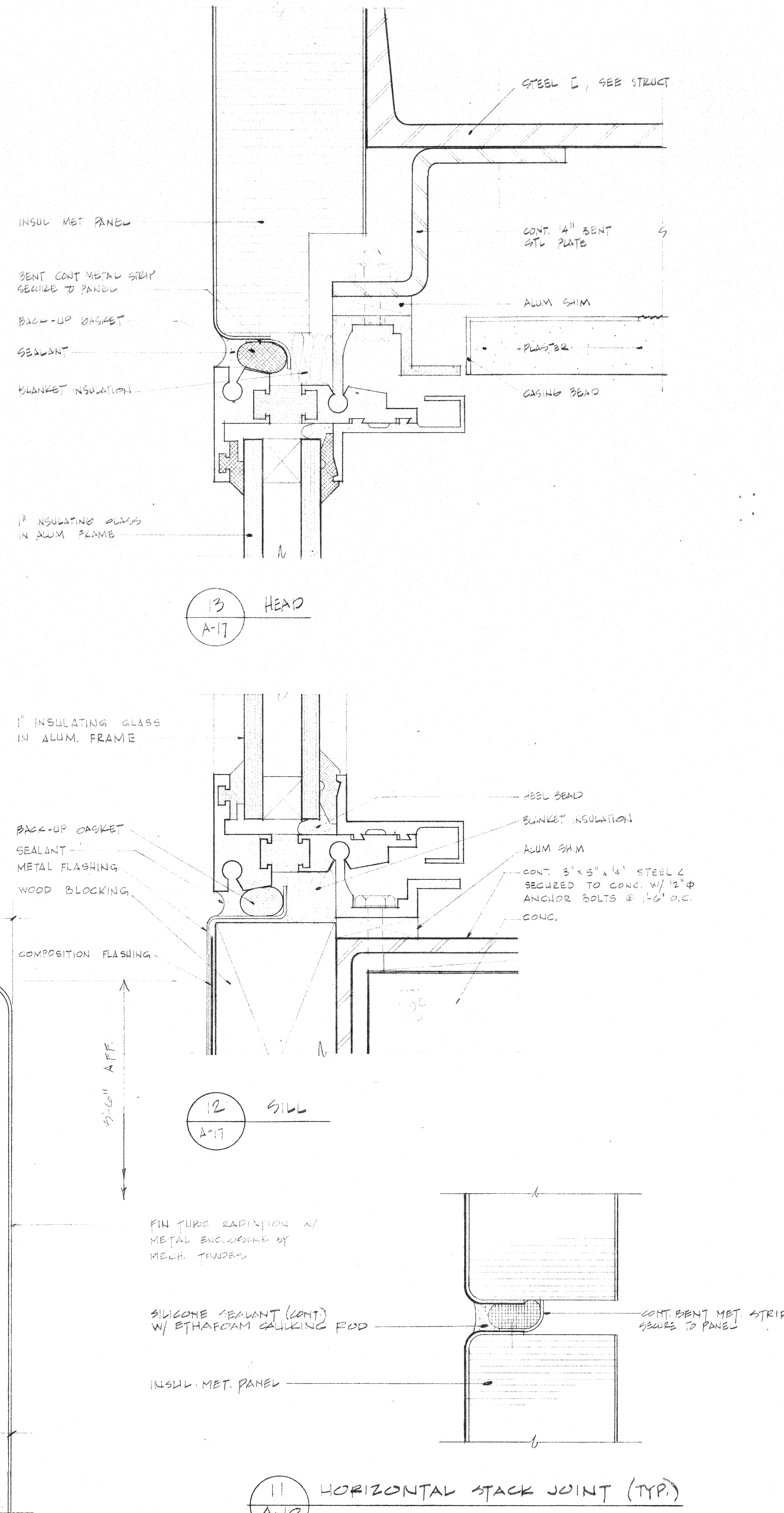
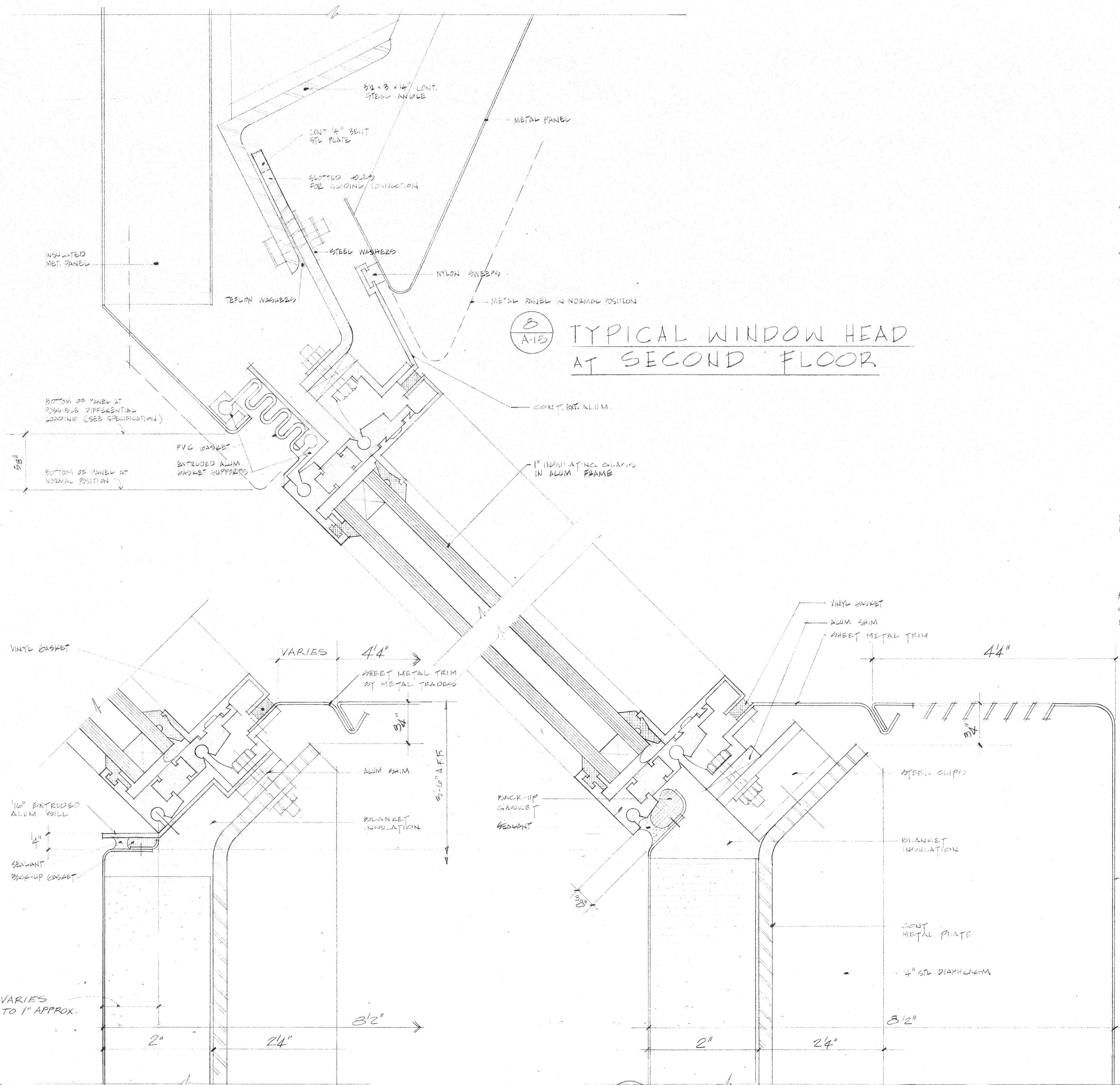

TYPICAL WINDOW SILL DETAILS

TYPICAL WINDOW MULLION DETAILS

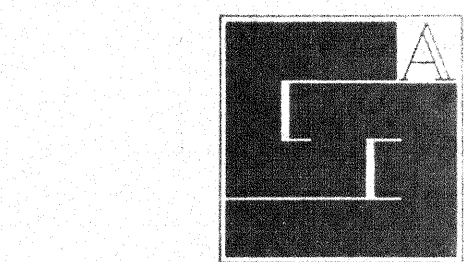

**Gunnar Birkerts
and
Associates
Architects**

292 Harmon Street, Birmingham, Michigan 48202

**Robert M. Darvas
&
Associates**
STRUCTURAL ENGINEERS
ANN ARBOR, MICHIGAN

**Hoyle-Basso
Associates
Incorporated**
MECHANICAL & ELECTRICAL
ENGINEERS
BLOOMFIELD HILLS, MICHIGAN

DATE: 10/1/77
BY: RMD
PROJECT: 100-1-2780

**Duluth Public
Library**
DULUTH, MINNESOTA

WINDOW SILL DETAILS

REVISIONS	DATE	BY
1		
2		
3		
4		
5		
6		
7		
8		
9		
10		

DRAWN BY: J. LUTHER
CHECKED BY: J. LUTHER
APPROVED BY: J. LUTHER
DATE: APRIL 7, 1977
SCALE: 1/8" = 1'-0"

7612 A-18

tel 644 0604
Birmingham Michigan

**Hoyem-Basso
Associates
Incorporated**
MECHANICAL & ELECTRICAL
ENGINEERS
BLOOMFIELD HILLS, MICHIGAN

DATE: APR 17 1977 REG. NO. 9010

VESTIBULE DETAILS

EDA LPW 06-51-02786

DRAWN JR.
 CHECKED J. REUTER
 APPROVED G. S. HARRIS
 APPROVED G. S. HARRIS
 CONSTR
 DATE APRIL 7, 1977
 SCALE 1/2" = 1'-0"

A-19

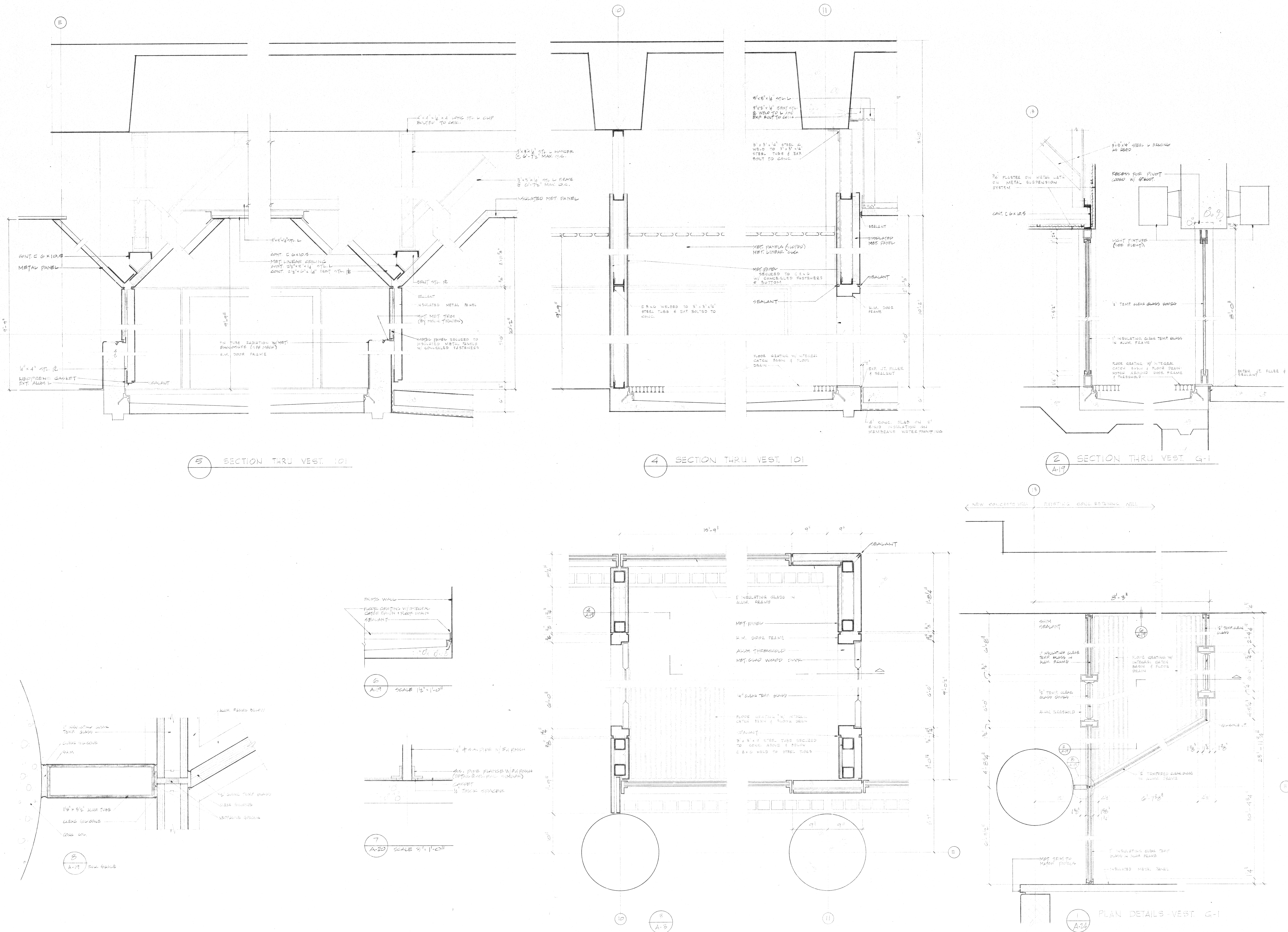

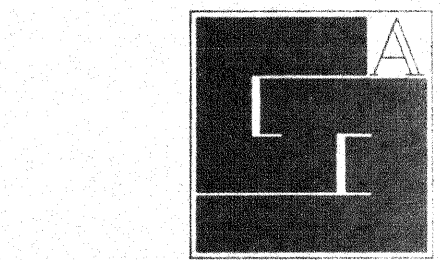
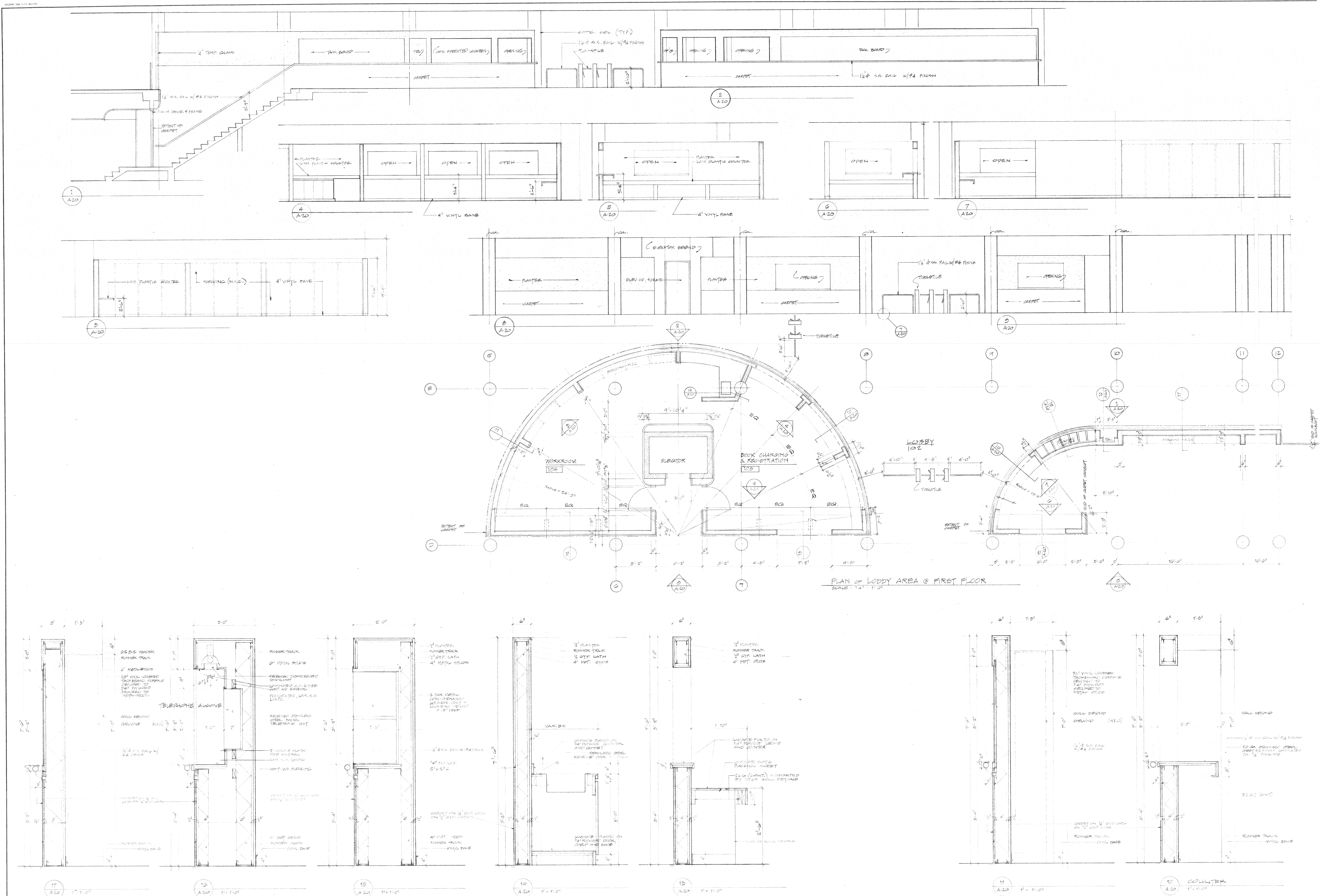

**Gunnar Birkerts
and
Associates
Architects**

tel 844.0004
Birmingham, Michigan

**Robert M. Darvas &
Associates**
STRUCTURAL ENGINEERS
ANN ARBOR, MICHIGAN

**Hoyem-Basso
Associates
Incorporated**
MECHANICAL & ELECTRICAL
ENGINEERS
BLOOMFIELD HILLS, MICHIGAN

DATE: APRIL 7, 1977
BY: [Signature]
CHECKED: [Signature]
APPROVED: [Signature]
FOR CONSTRUCTION: [Signature]

**Duluth Public
Library**
DULUTH, MINNESOTA

SECTION 9
DETAILS
EDA:TPW 10-01-02780

REVISIONS	ITEM	DATE	BY
1			
2			
3			
4			
5			
6			
7			
8			
9			
10			

DRAWN: [Signature]
CHECKED: [Signature]
APPROVED: [Signature]
DATE: APRIL 7, 1977
SCALE: AS SHOWN
PROJECT: 7612
A-20

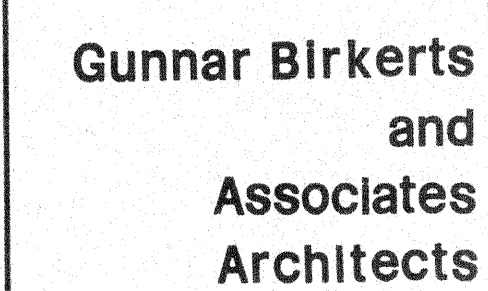

**Robert M. Darvas
&
Associates**
STRUCTURAL ENGINEERS
ANN ARBOR, MICHIGAN

**Hoyem-Basso
Associates
Incorporated**
MECHANICAL & ELECTRICAL
ENGINEERS
BLOOMFIELD HILLS, MICHIGAN

**Duluth
Public
Library**
DULUTH, MINNESOTA

[illegible]

DRAWN	J.P. KR.
CHECKED	J. RENTES
APPROVED	G. BUIPS
APPROVED FOR CONSTR	G. FURBERTS
DATE	APR 7, 1977
SCALE	1/4" = 1'-0"
PROJECT	

7612	A-21
------	------

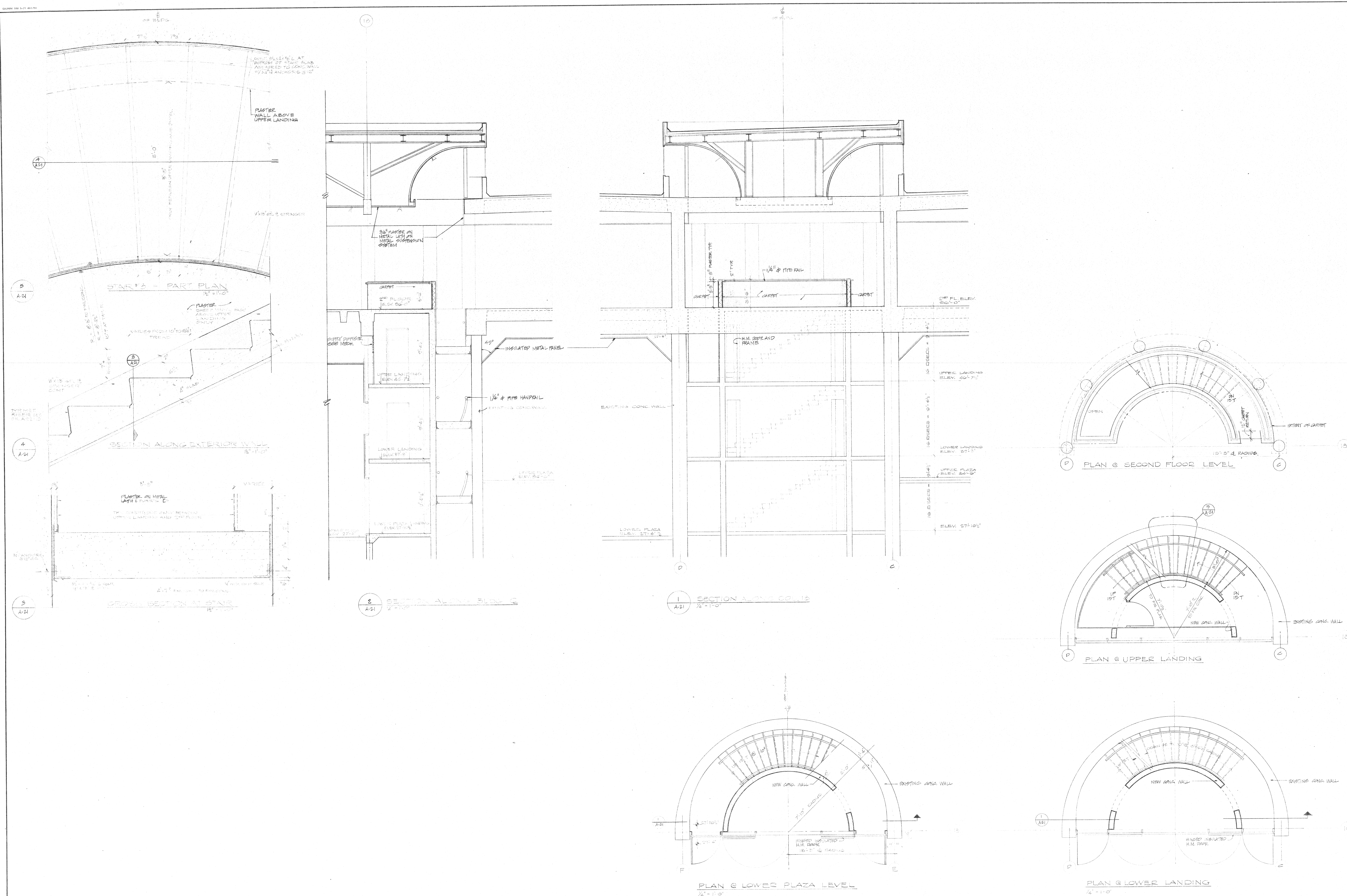

tel 644 0804
Birmingham Michigan

**Hoyem-Basso
Associates
Incorporated**
MECHANICAL & ELECTRICAL
ENGINEERS
BLOOMFIELD HILLS, MICHIGAN

HEREBY CERTIFY THAT THIS PLAN SPECIFICATION OR SE-
TION AND DRAWING WAS PREPARED BY AN ARCHITECT
UNDER THE LAWS OF THE STATE OF MINNESOTA.

**Duluth
Public
Library**
DULUTH, MINNESOTA

DETAILS

EDA LPW 06-51-02786

[illegible]

DRAWN	J.R.
CHECKED	C.E.
APPROVED	C. E. JAMES
APPROVED FOR CONSTR	C. E. JAMES
DATE	APRIL 7, 1977
SCALE	1/2" = 1'-0"
PROJECT	

7612 A-22

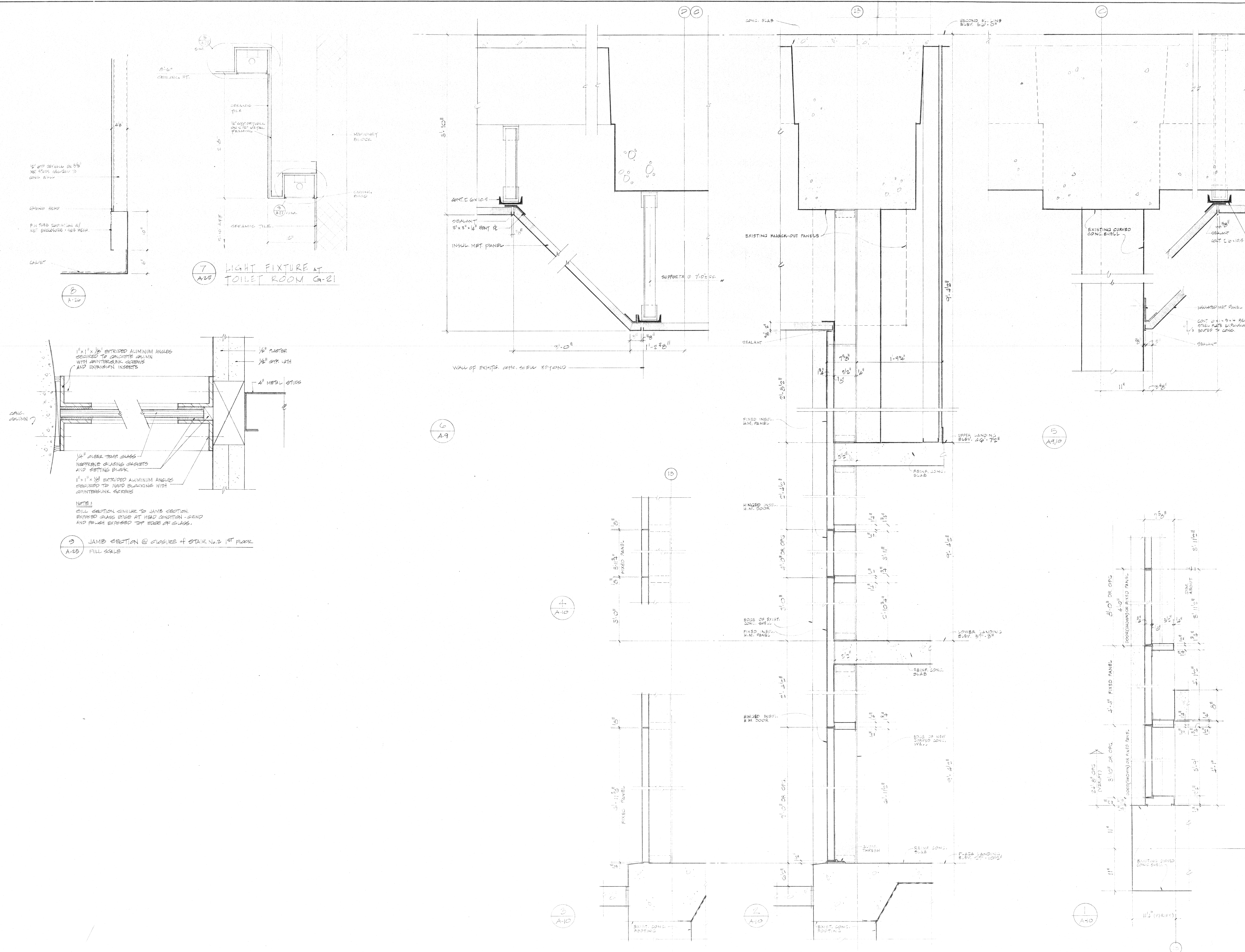

tel 644 0604
Birmingham Michigan

HEREBY CERTIFY THAT THIS PLAN, SPECIFICATION, OR SET OF DRAWINGS WAS PREPARED BY ME OR UNDER MY DIRECT SUPERVISION AND THAT I AM A DULY REGISTERED ARCHITECT UNDER THE LAWS OF THE STATE OF MINNESOTA.

DRAWN
CHECKED J. REUTER
APPROVED G. RUFF
APPROVED FOR CONSTR G. RUFF
DATE April 7, 1977
SCALE 1/4" = 1'-0"
PROJECT

7612 A-23

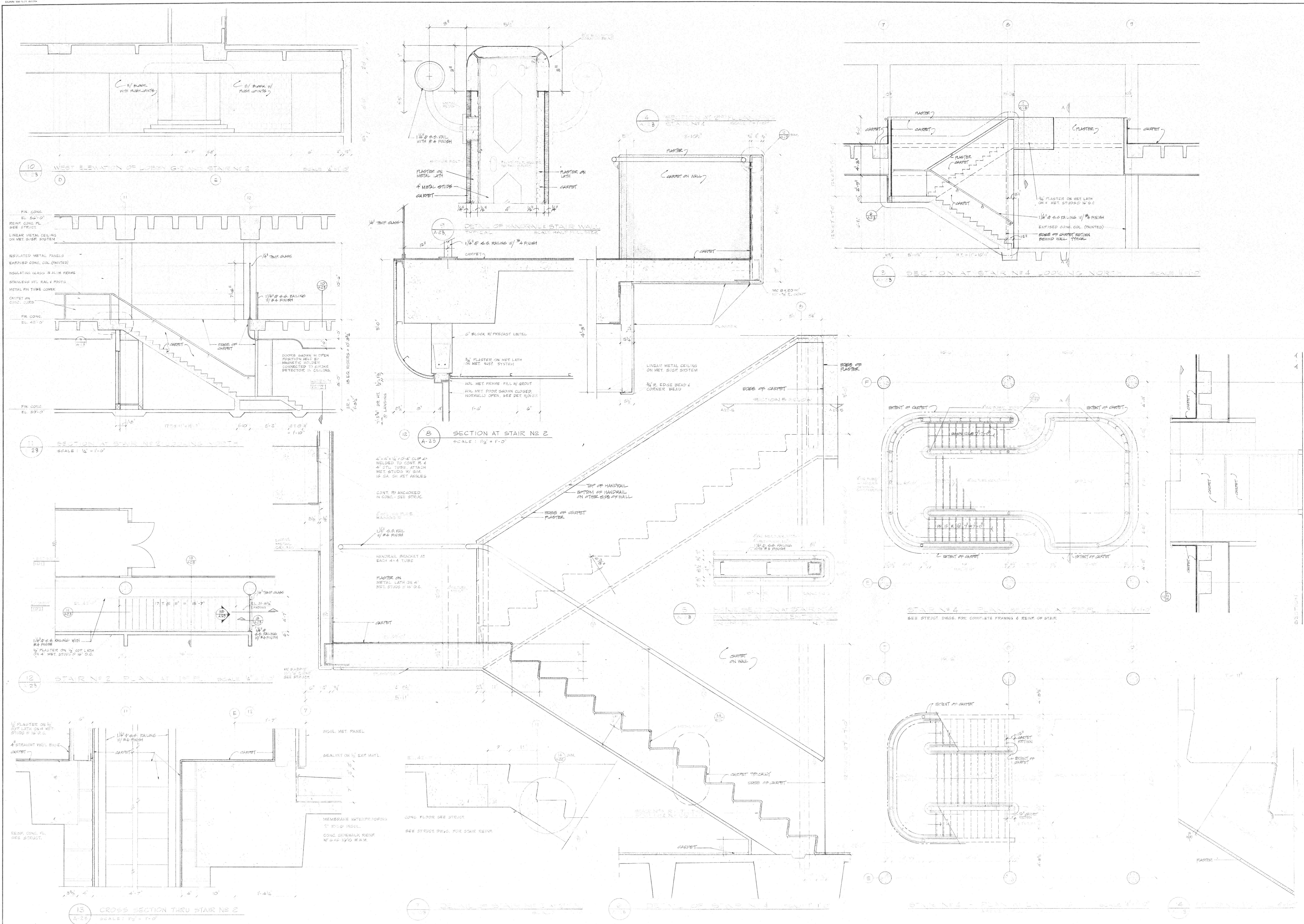

tel 644 0604
Birmingham Michigan

STATE. APR 11 7 1977 580. NO. 9010

PARTIAL PLANS
ELEVATOR PLANS

EDA LPW 06-51-02785

DRAWN	J. K. [Signature]
CHECKED	J. REUTER
APPROVED	[Signature]
APPROVED FOR CONSTR	J. D. [Signature]
DATE	APRIL 7, 1977
SCALE	1" = 10' (approx)

7612 A-24

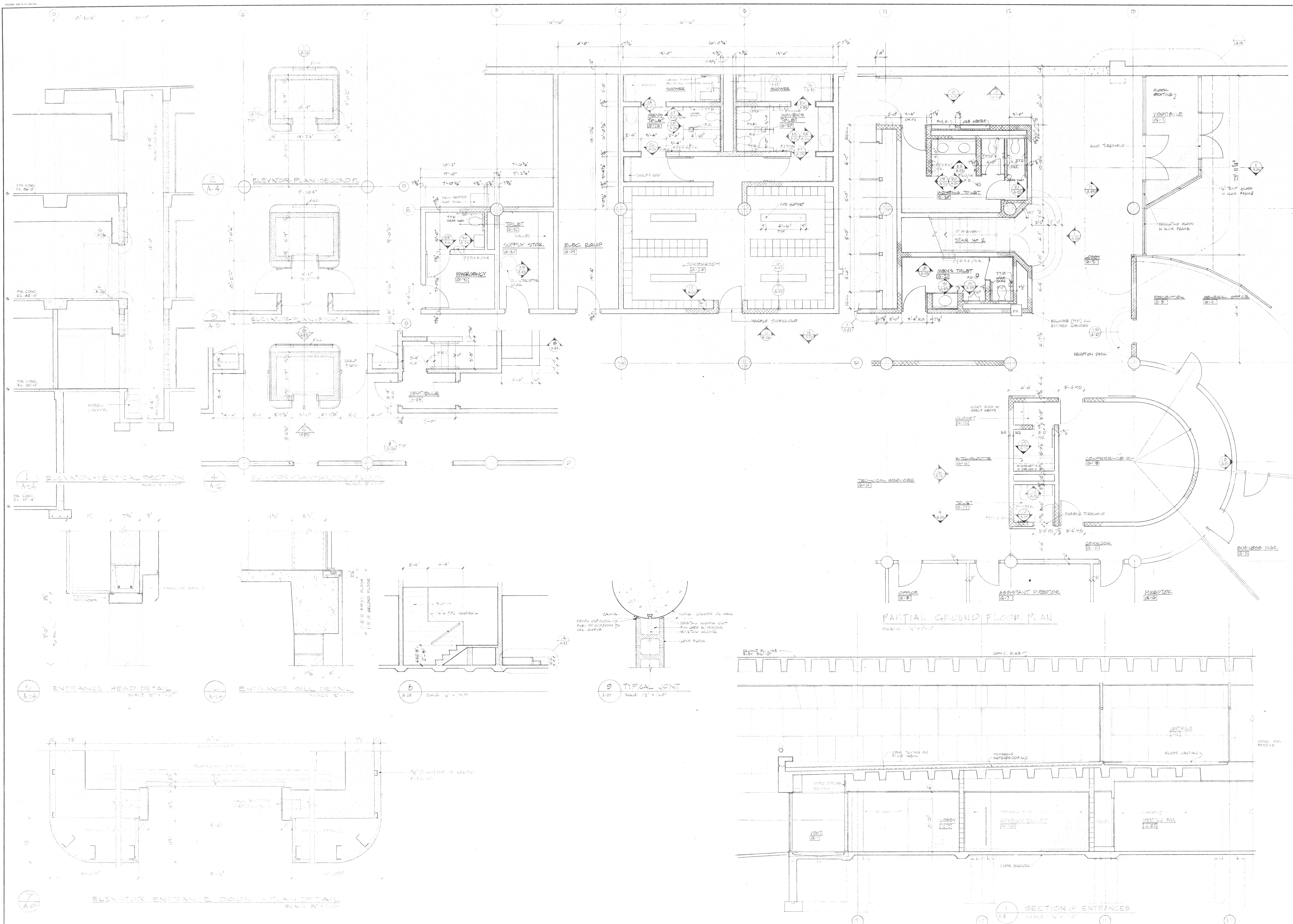

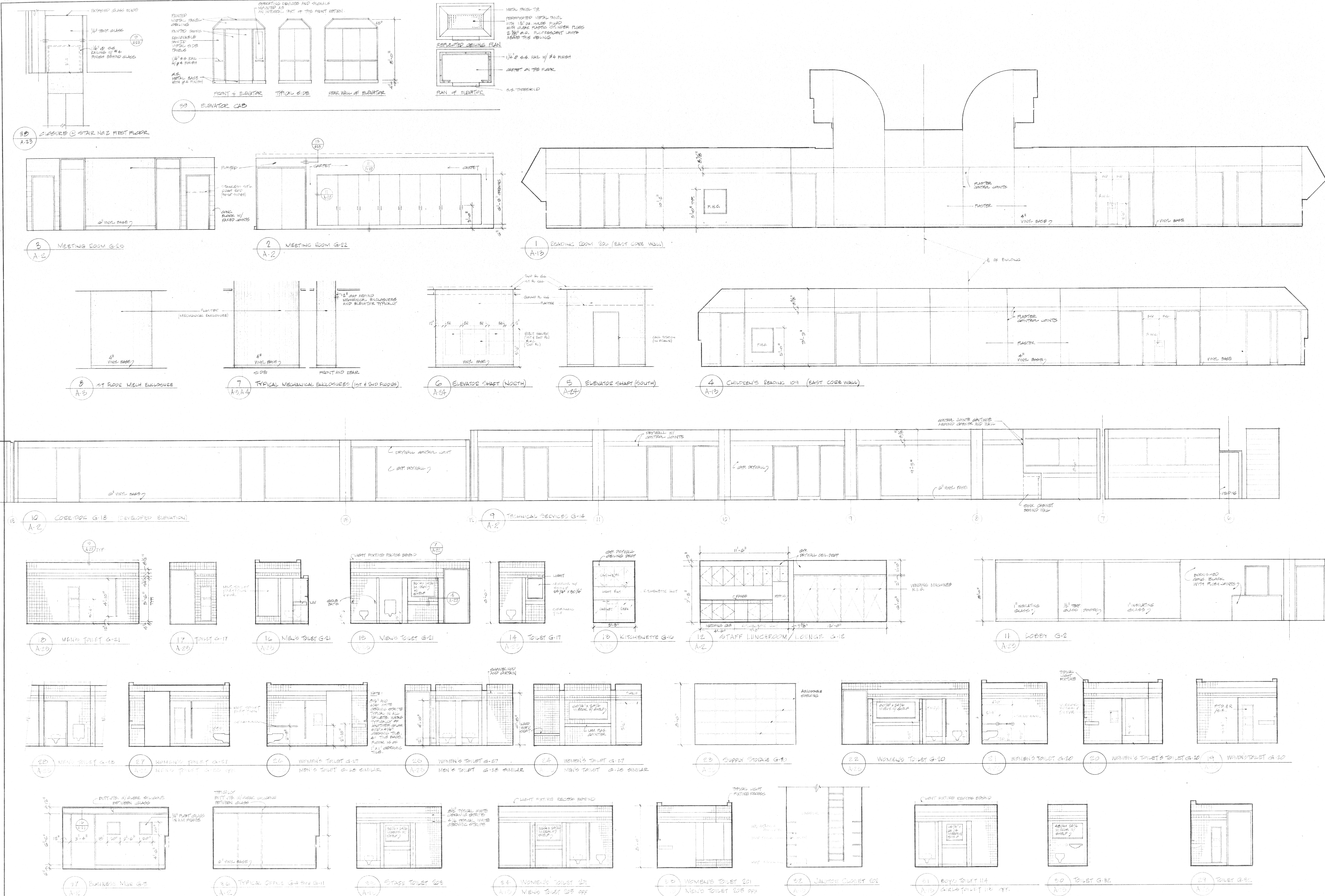

Gunnar Birkerts and Associates Architects

141 844 0804
Birmingham Michigan

Robert M. Darvas & Associates

STRUCTURAL ENGINEERS
ANN ARBOR, MICHIGAN

Hoyem-Basso Associates Incorporated

MECHANICAL & ELECTRICAL ENGINEERS
BLOOMFIELD HILLS, MICHIGAN

Duluth Public Library

DULUTH, MINNESOTA

INTERIOR ELEVATIONS

DATE: APRIL 1977

tel 644 0604
292 Harmon street Birmingham Michigan

URGENTLY CERTIFY THAT THIS PLAN, SPECIFICATION, OR RE-
QUEST WAS PREPARED BY AN ARCHITECT REGISTERED
UNDER THE LAWS OF THE STATE OF MINNESOTA.

APR 17 1977

REG. NO. 9010

STATE.

MISC. DETAILS

DRAWN *CK, RF*
CHECKED *J. REUTER*
APPROVED *G. BUMP*
APPROVED
FOR CONSTR *G. BIRKERT*
DATE *APRIL 7, 1977*
SCALE *1/2" = 1'-0" (H.S.)*
PROJECT

7612 A-27

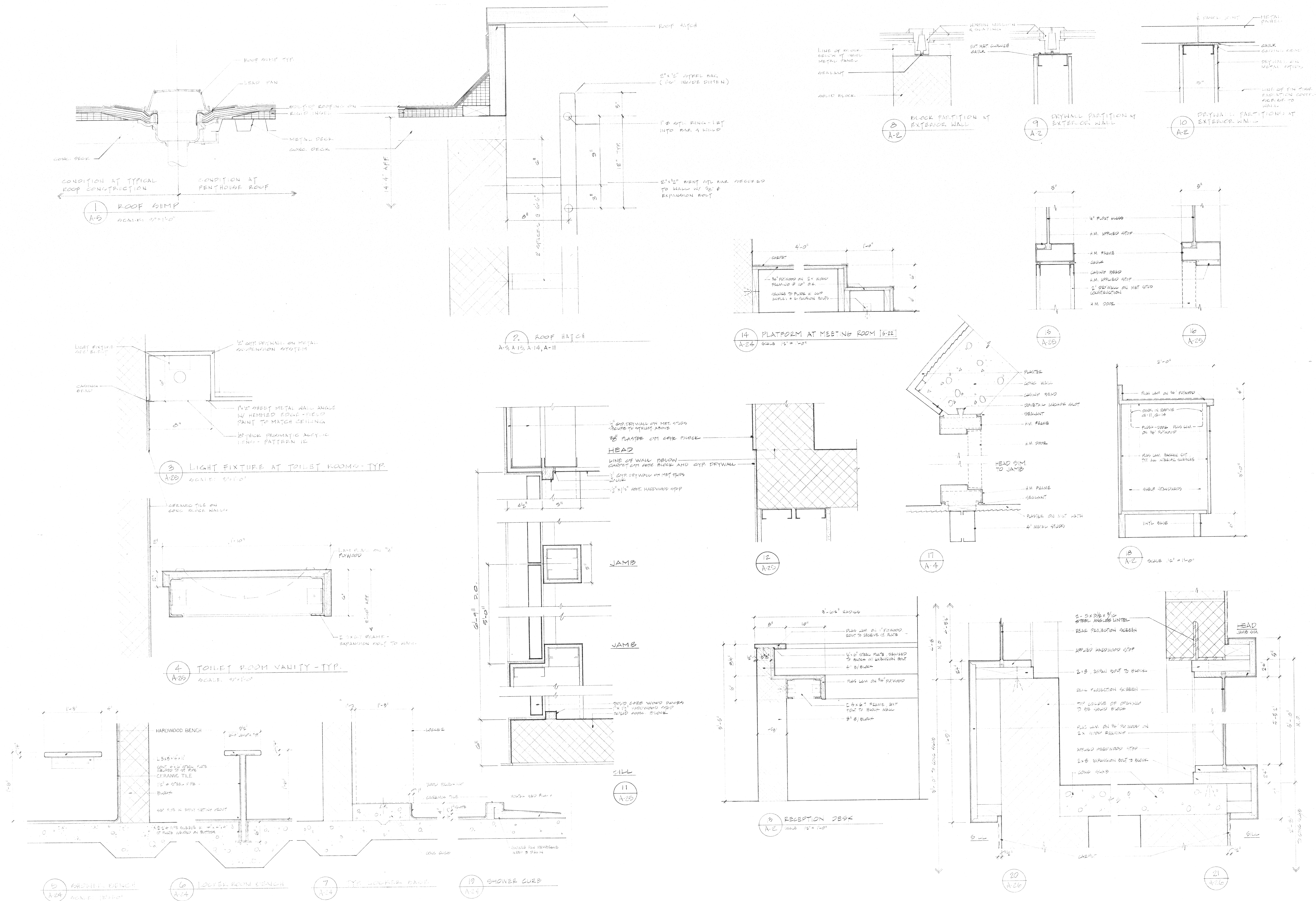

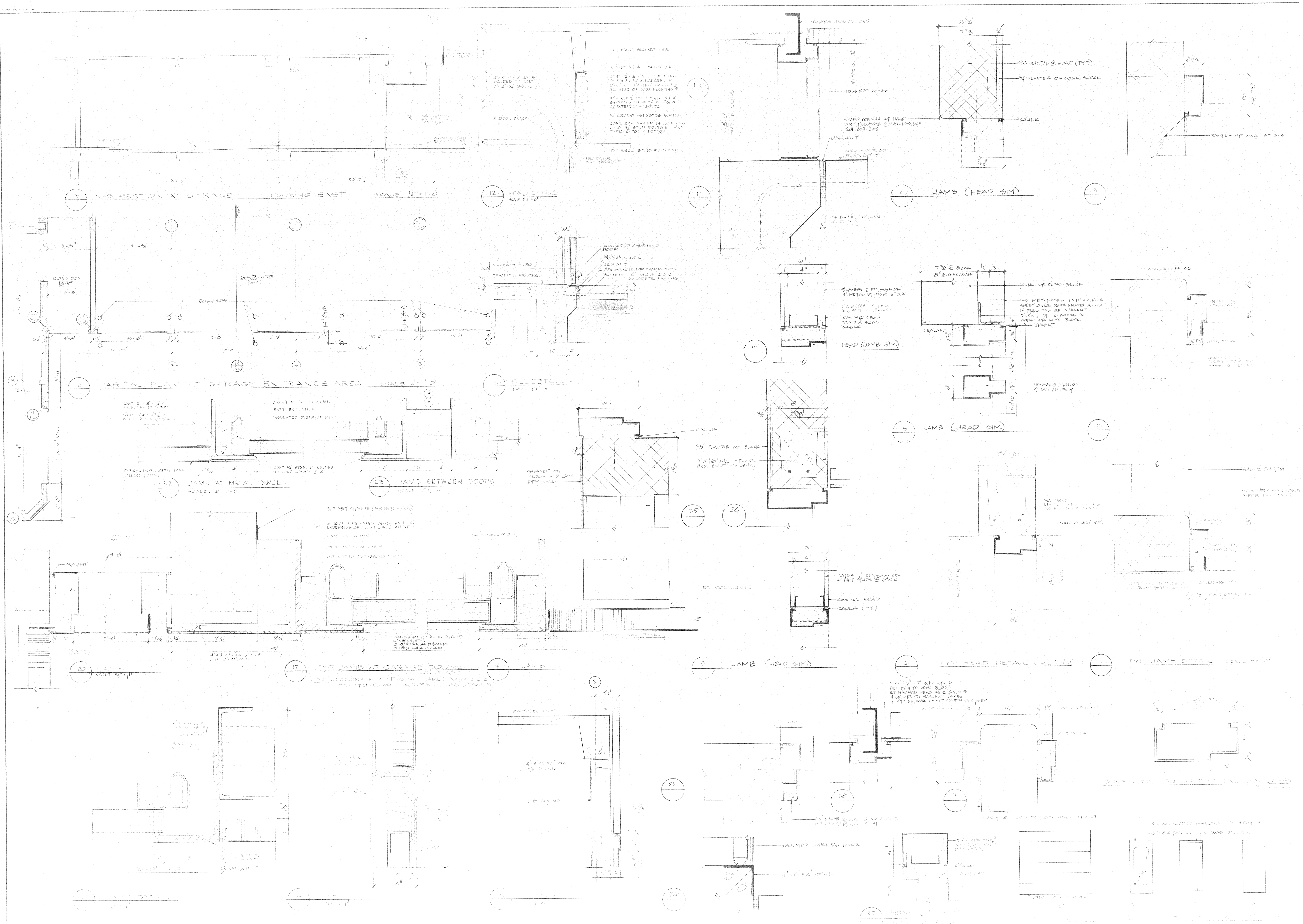

Gunnar Birkerts and Associates Architects
161 644 0804
Birmingham, Michigan

Robert M. Darvas & Associates
STRUCTURAL ENGINEERS
ANN ARBOR, MICHIGAN

Hoyem-Basso Associates Incorporated
MECHANICAL & ELECTRICAL ENGINEERS
BLOOMFIELD HILLS, MICHIGAN

Duluth Public Library
DULUTH, MINNESOTA

2002 DESIGN
IDA 1FW 00-01-02788

REVISIONS		
ITEM	DATE	BY

DRAWN BY: [blank]
CHECKED BY: [blank]
APPROVED BY: [blank]
DATE: [blank]
SCALE: [blank]
PROJECT: [blank]

7812 **A-28**