



City Clerk's Office

218-730-5500

Room 318
411 West First Street
Duluth, Minnesota 55802-1189

FOR OFFICE USE ONLY

DATE _____

LICENSE # _____

APPLICATION

Type or clearly write in your information below. Submit all pages with payment to the above address.

GOVERNMENT DATA PRACTICES ACT - CLASSIFICATION WARNING: The data you supply on this form will be used to process the license you are applying for. You are not legally required to provide this data, but we will not be able to process the license without it. Some of the data will be classified as public data if and when the license is granted. Private financial information including a tax identification number and social security number are classified as private data and will be available to governmental personnel and other governmental agencies whose access is necessary to perform their official duties.

KEEPING OF CHICKENS

FEE = \$12.00

AMOUNT ENCLOSED: \$

LICENSEE NAME/ADDRESS/PHONE/EMAIL	MAILING ADDRESS

NEW LICENSE	RENEWAL
<p>Complete the attached site plan. Return it with your application.</p>	<p>Check one of the following:</p> <p>No changes have been made to the structure location. <input type="checkbox"/></p> <p>Changes have been made to the structure location. Update the site plan using the attachment. <input type="checkbox"/></p>

I HEREBY STATE THAT ALL INFORMATION HERE IS CORRECT AND I SHALL COMPLY WITH ALL PROVISIONS OF THE ORDINANCES OF THE CITY OF DULUTH AND LAWS OF THE STATE OF MINNESOTA AND THEIR AMENDMENTS.

APPLICANT SIGNATURE

DATE

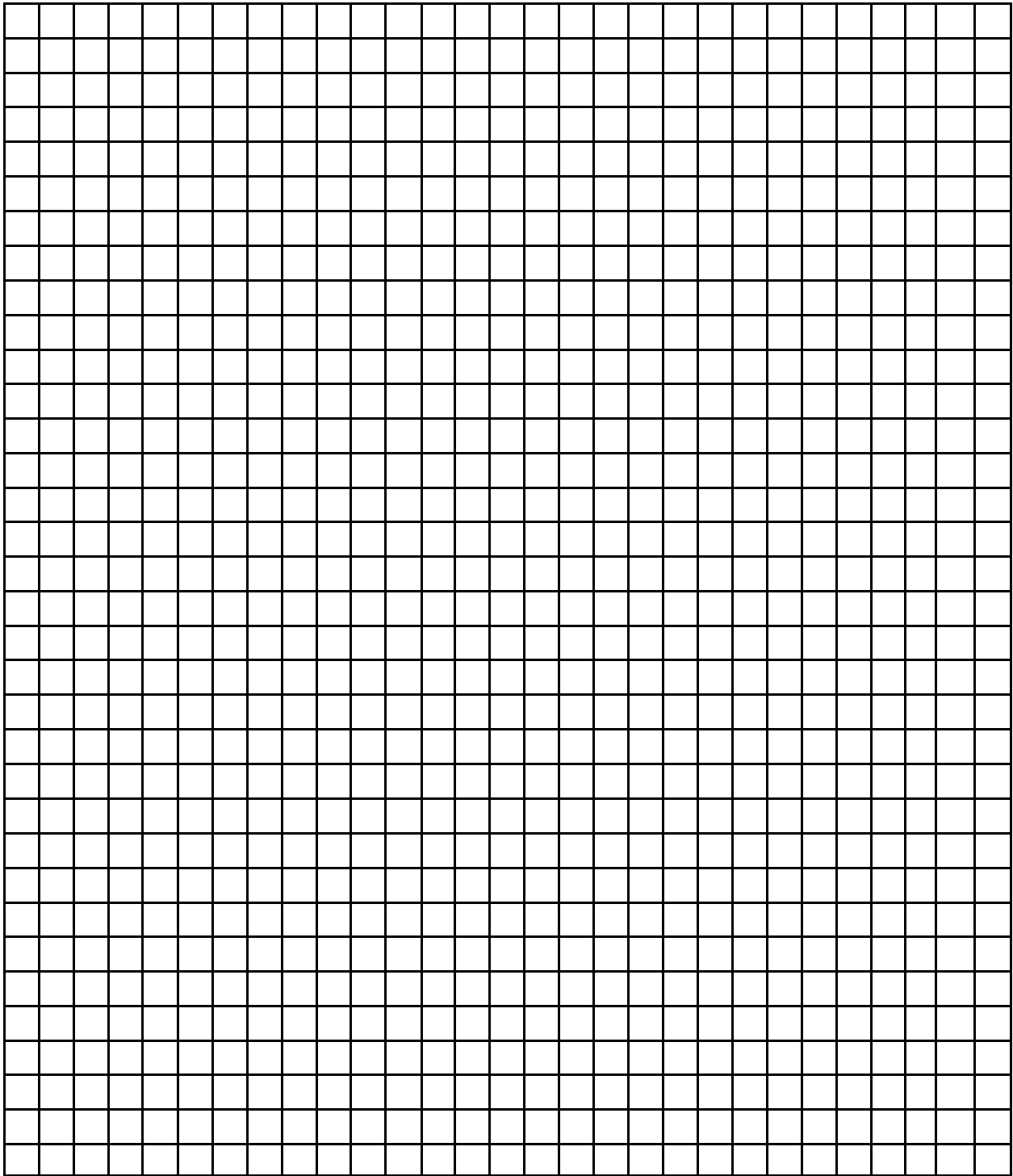

NORTH arrow required Scale:
1"= feet

SITE PLAN

DO NOT USE PENCIL

Site Address:

Owner's Name:

This site plan is an accurate and complete representation of the footprint(s) of all existing and proposed structure(s) and their location(s) on the subject property.

Applicant's Signature:

Date:

Legal Description (required):

Example of site plan required for Chicken License:

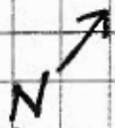
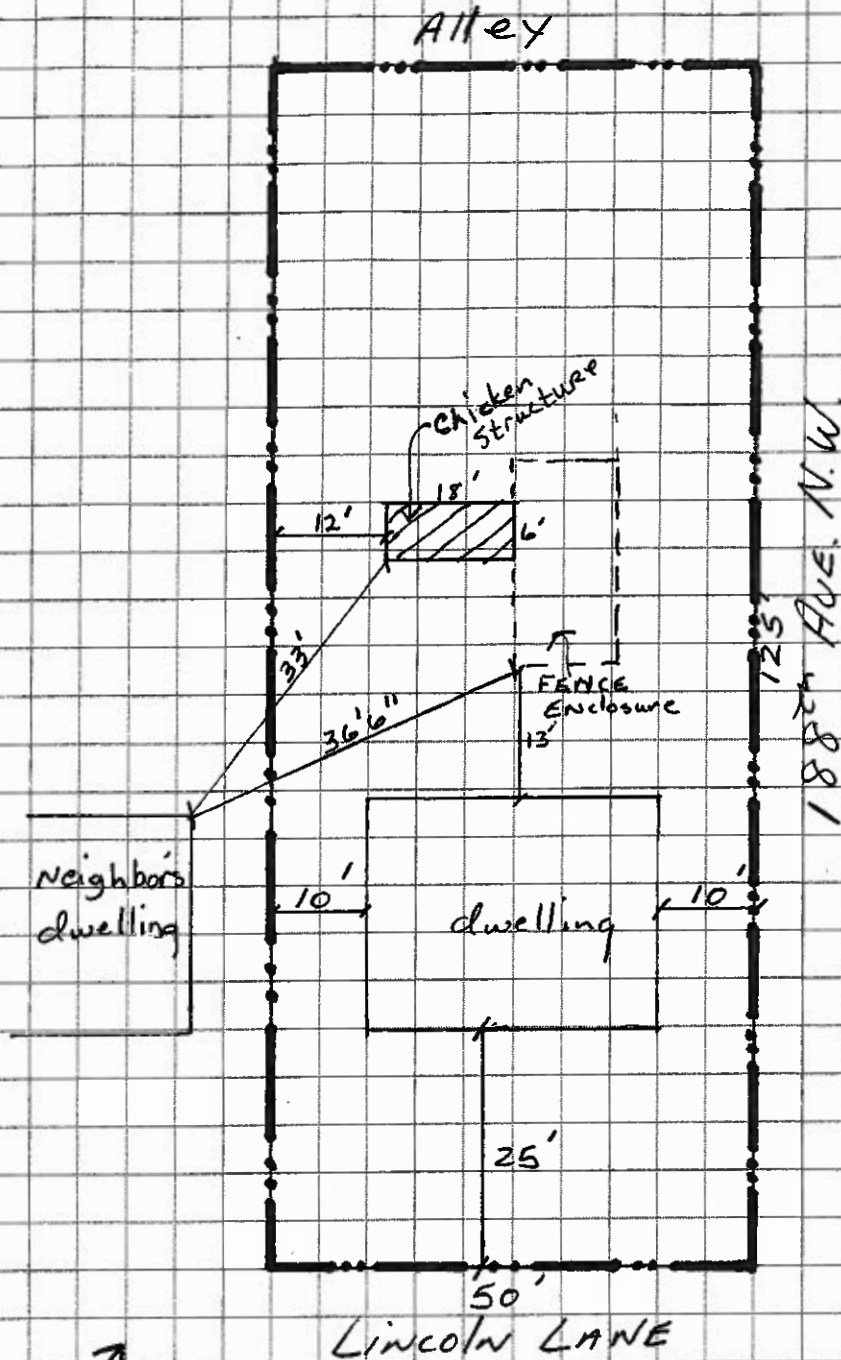

North arrow required
Scale: 1" = 20 feet

SITE PLAN

Grid is 4 squares per inch
DO NOT USE PENCIL

Site Address 18743 Lincoln Lane

Owner's Name Elmer Smith

This site plan is an accurate and complete representation of the footprint(s) of all existing and proposed structure(s) and their location(s) on the subject property

Applicant's Signature

Date

Legal Description

Required Lots 1 + 2

Blk 3 Warner Div.