



Purchasing Division
Finance Department
Room 120
411 West First Street
Duluth, Minnesota 55802

218-730-5340
purchasing@duluthmn.gov

Addendum 2
Solicitation 21-AA11
RFP Landscape Architect for Endion to 23rd Ave E and Brighton

This addendum serves to notify all bidders of the following changes to the solicitation documents:

1. Attached is a map indicating areas between Endion Station and 29th Avenue East that do not meet slope minimums in the MnDOT Bicycle Facility Design Manual. There may be additional areas that do not meet the slope minimums. Consultant is to analyze the entire trail route from behind Endion Station to 29th Avenue East against these standards and propose an alignment and slope correction in pre-design format for any areas that do not meet the standards. Extensive landscape architect services are not anticipated for the areas between 23rd Avenue East and 29th Avenue East.
2. The pre-bid meeting sign-in sheet is attached.

Please acknowledge receipt of this Addendum by including this page with your proposal.



Posted: **March 31, 2021**

Bond Funded Coastal and Landscape Architecture Locations

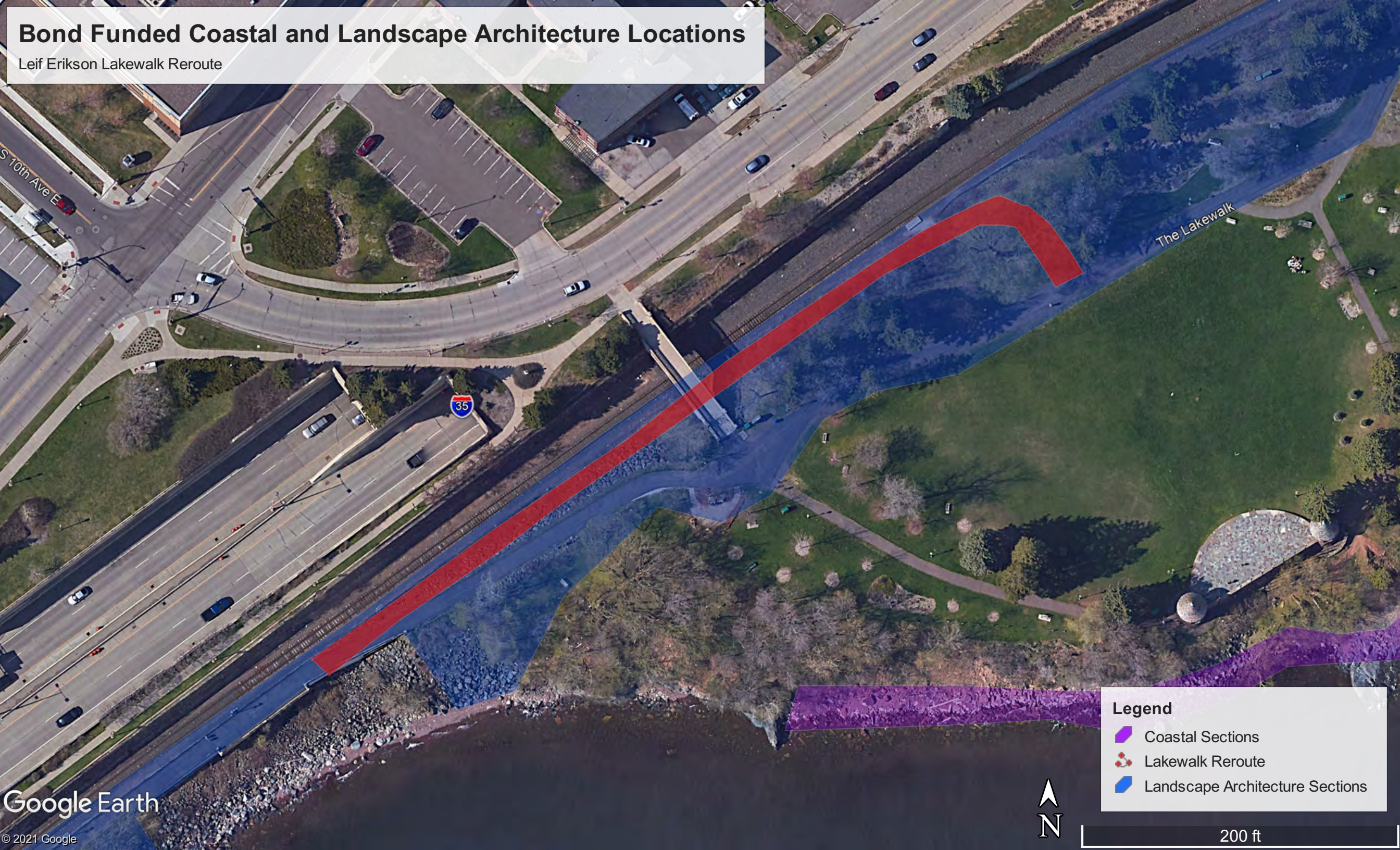
Leif Erikson Lakewalk Reroute



Legend

-  Coastal Sections
-  Lakewalk Reroute
-  Landscape Architecture Sections

Google Earth

© 2021 Google



200 ft

Bond Funded Coastal and Landscape Architecture Locations

Water Street Lakewalk Reroute

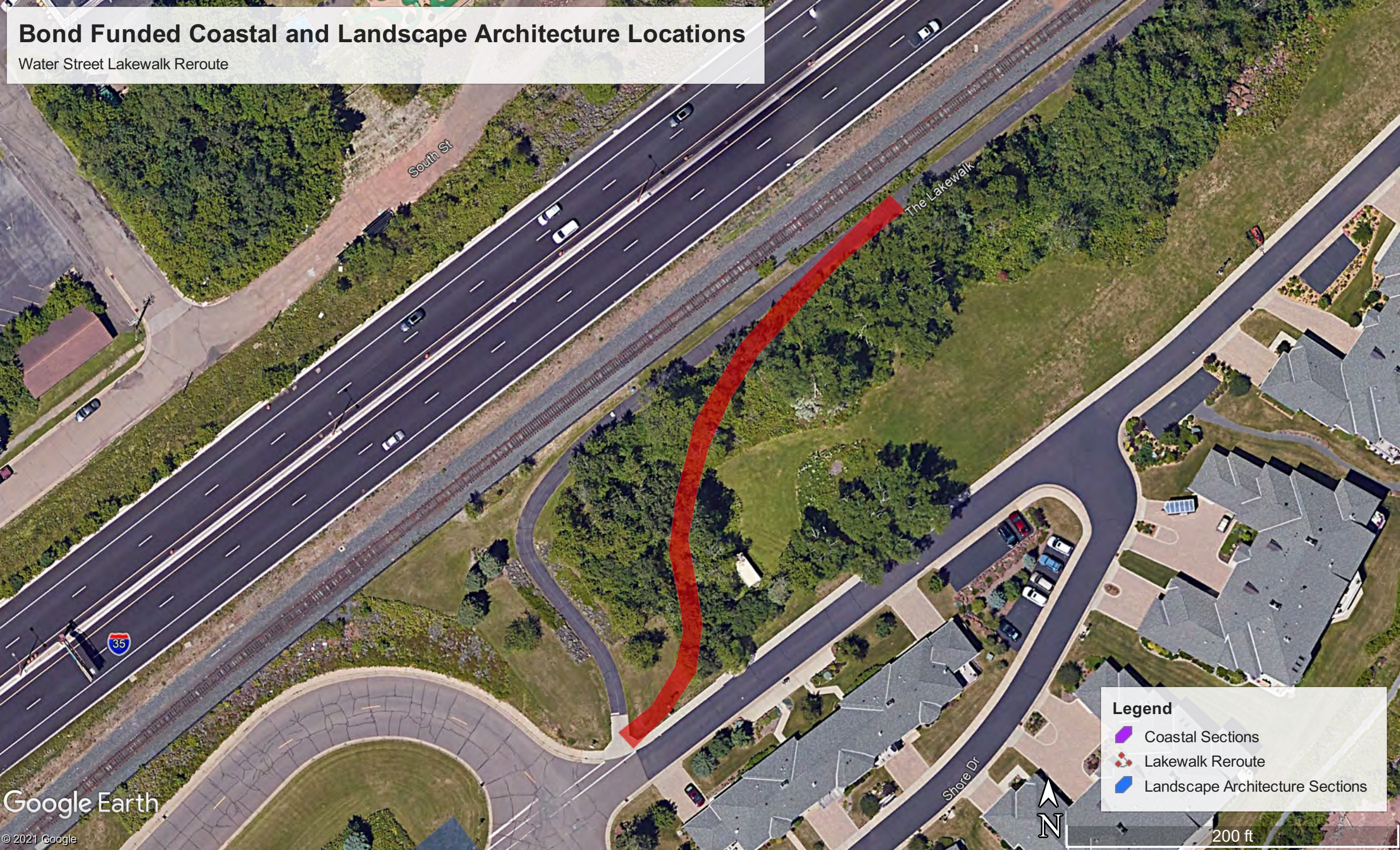

Legend

- Coastal Sections
- Lakewalk Reroute
- Landscape Architecture Sections





Bond Funded Coastal and Landscape Architecture Locations

26th Ave E Lakewalk Reroute



Legend

-  Coastal Sections
-  Lakewalk Reroute
-  Landscape Architecture Sections



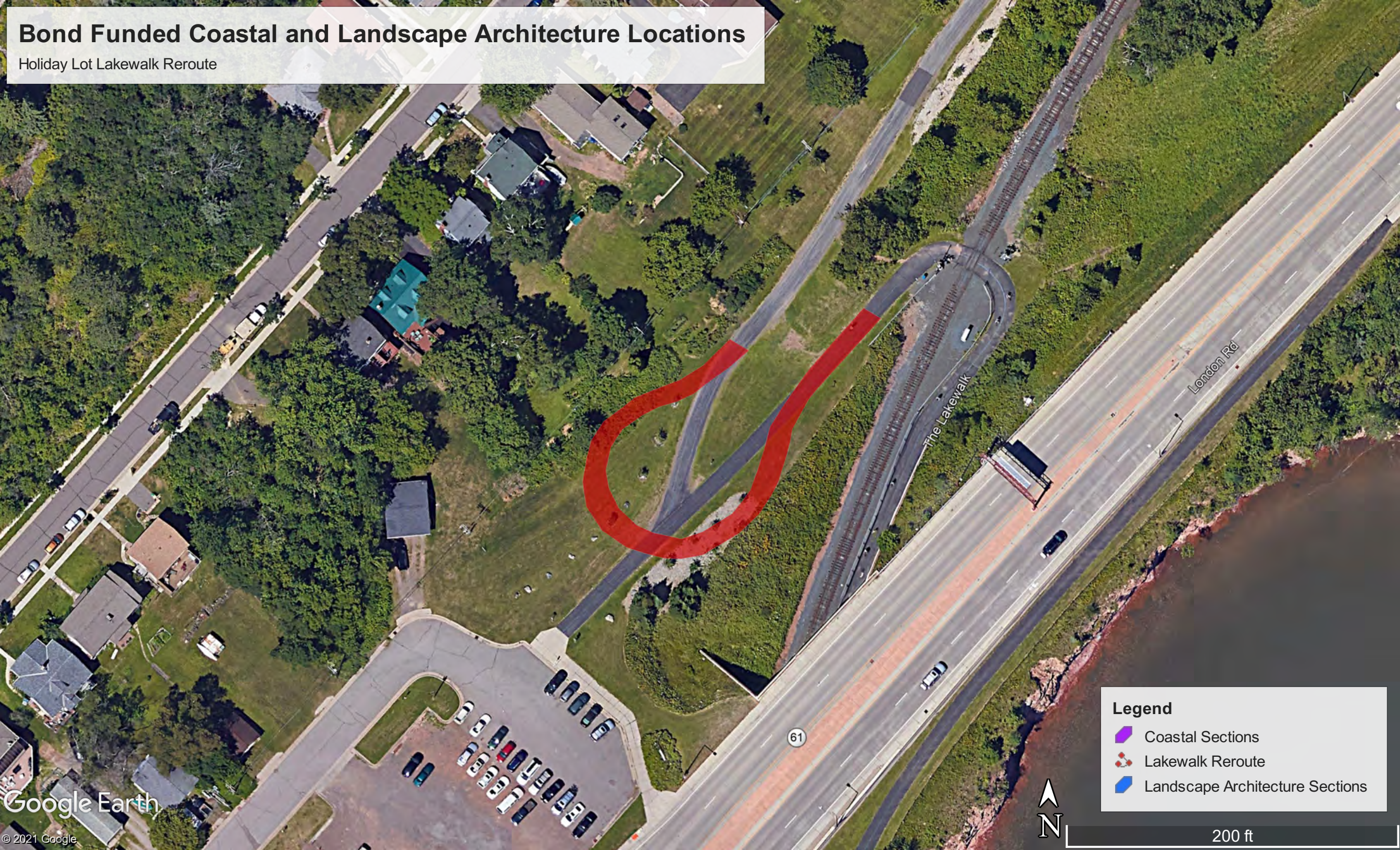

Bond Funded Coastal and Landscape Architecture Locations

Holiday Lot Lakewalk Reroute



Legend

-  Coastal Sections
-  Lakewalk Reroute
-  Landscape Architecture Sections



200 ft

PRE-PROPOSAL MEETING SIGN-IN SHEET

RFP # 21-AA11 Landscape Architectural Design Services for Duluth Lakeview and Brighton Basins

Wednesday, March 31, 2021, at 1:00 PM at Duluth Rose Garden Parking Lot

NAME	COMPANY	ADDRESS	PHONE	E-MAIL
Eleon Brundt	Architectural Resources	126 E Superior St Duluth, MN		eleon@brundtll@aol.com
Jeff Anderson	MSA	332 W. Superior Street Suite 600 Duluth, MN	(218) 494-3175	jkanderson@msa-ps.com
ANDREA WEDUL	BARR	3256 LAKE AVE DULUTH, MN	651- 398-4059	AWEDUL@BARR.COM
Michael Keenan	Urban Ecosystems	2500 UNIVERSITY AVE W/ #6 ST. PAUL, MN 55114	651-510-8568	MICHAEL@URBANEcosystems.com
PETER DEMSHAR	BARR	325 SLARK AVE DULUTH, MN	952-913- 6392	PDEMISHAR@BARR.COM
Matt Bolk	SELF		218-260-9441	mbolk@schinc.com
TERRY MINARIK	CONFLUENCE	630 N HIKOST MINNEAPOLIS, MN 55401	952-7510414	terryminarik@confluence.com
Jordan Anderson	Architectural Resources	35 E Superior	218-771-1118	Jordan.A@architecturalresources.com
HEIDI BRINGMAN	LHB		218-310- 3084	heidi.bringman@lhbcorp.com
Samuel Geer	URBAN Ecosystems	2500 University Ave W/ #6 St. Paul, MN 55114		
Chris Silewicz	HYKRO Assoc.	7510 Market Place Drive Eden Prairie, MN	303-743-6732	SILEWICZ@HYKRO.com
Zoe Weingarten	HTPO		764 (952) 329-0700	Zweingarten@htpo.com

Jodi Refsland	Damon Farber	401 S. 4th Mpls, MN 55401	612-392-7522	jrefslan@damonfarber.com
Kyle Morberg Brett Ballavance	Stantec	11 E Superior St Suite 230 Duluth MN 55803	218-393-4085	Brett.Ballavance@stantec.com Kyle.Morberg@stantec.com
Lisa Malmgren	TRC	Duluth	715-883-2622	lmalmanus@trcsolutions.com
SEAN JERGENSEN	SRP	MINNEAPOLIS, MN	763-475-0010	sjergens@sriconsulting.com
ALUSIN ADAMS	SAS ASSOC.	DULUTH		mail@saslandarch.com