



**Purchasing Division**  
*Finance Department*  
Room 120  
411 West First Street  
Duluth, Minnesota 55802

218-730-5340  
[purchasing@duluthmn.gov](mailto:purchasing@duluthmn.gov)

**Addendum 1**  
**Solicitation 21-AA10**  
**RFP Engineering Svcs for Shoreline 7<sup>th</sup> to 21<sup>st</sup> Ave E and Brighton**

This addendum serves to notify all bidders of the following changes to the solicitation documents:

Attached for reference are two documents indicating the planned locations for the new trail and road at Brighton Beach.

Please acknowledge receipt of this Addendum by including this page with your proposal.

Posted: **March 25, 2021**



# Bond Funded Coastal and Landscape Architecture Locations

Brighton Beach

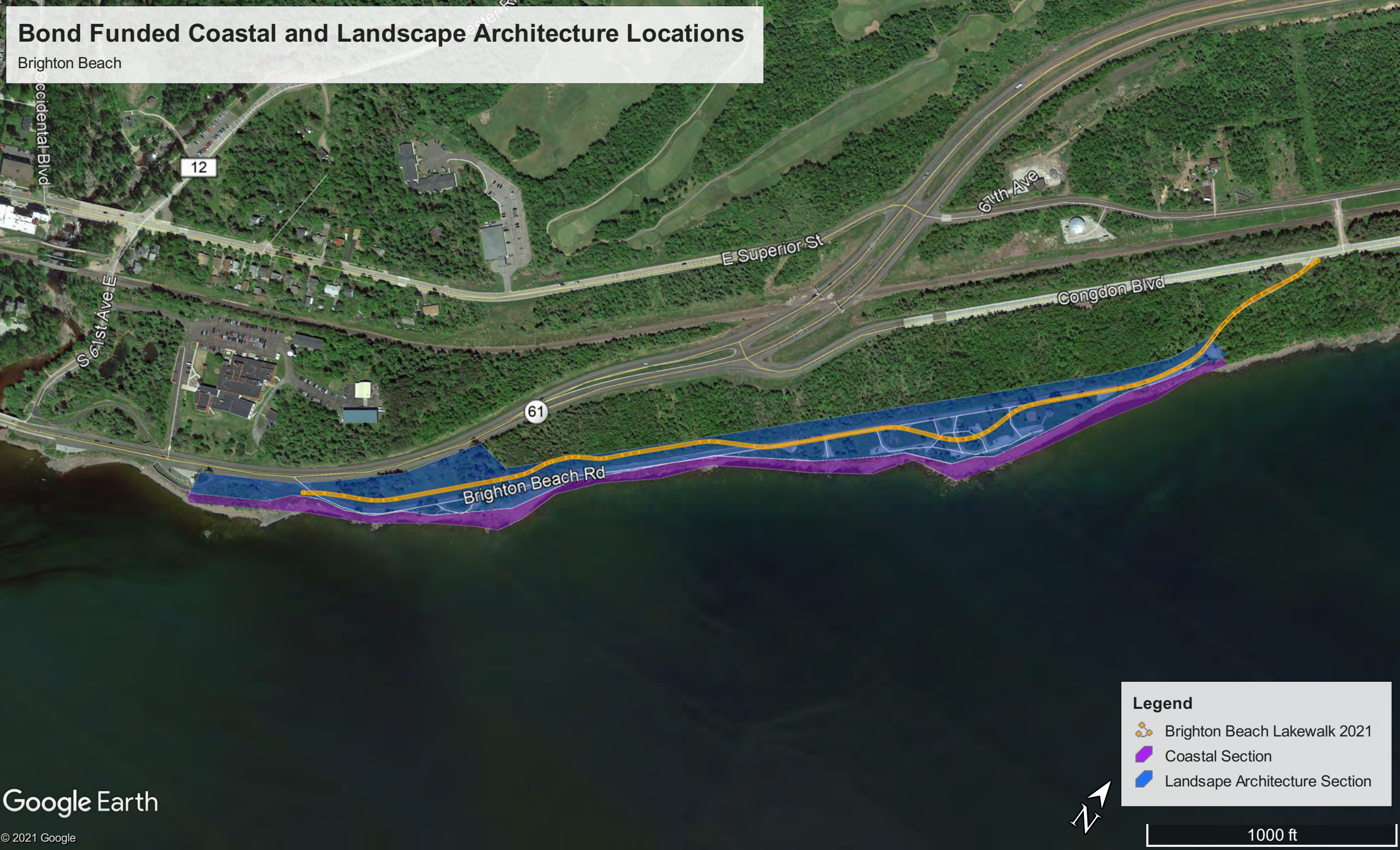

## Legend

- Brighton Beach Lakewalk 2021
- Coastal Section
- Landscape Architecture Section



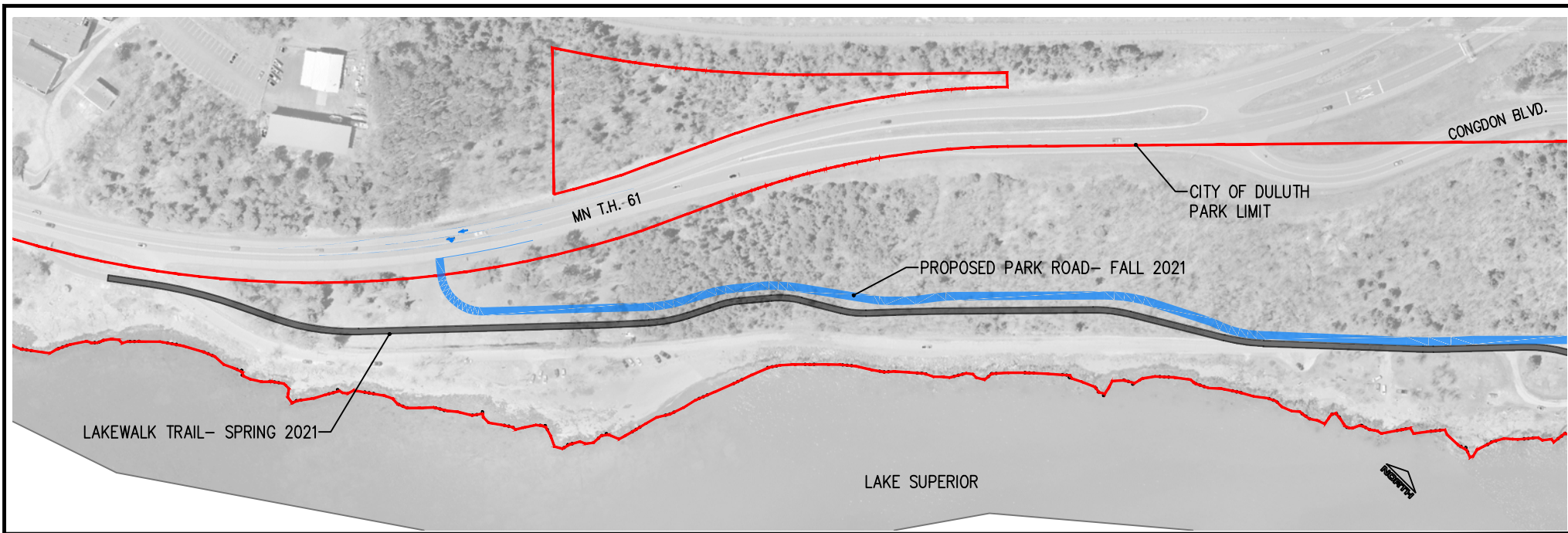

### PROPOSED PARK ROAD - (KITCHI GAMI PARK)

MAP SCALE 1" = 250'

