



Purchasing Division
Finance Department
Room 120
411 West First Street
Duluth, Minnesota 55802

218-730-5340
purchasing@duluthmn.gov

Addendum 1
Solicitation 21-AA11
RFP Landscape Architect for Endion to 23rd Ave E and Brighton

This addendum serves to notify all bidders of the following changes to the solicitation documents:

Attached for reference are two documents indicating the planned locations for the new trail and road at Brighton Beach.

Please acknowledge receipt of this Addendum by including this page with your proposal.

Posted: **March 25, 2021**

Bond Funded Coastal and Landscape Architecture Locations

Brighton Beach

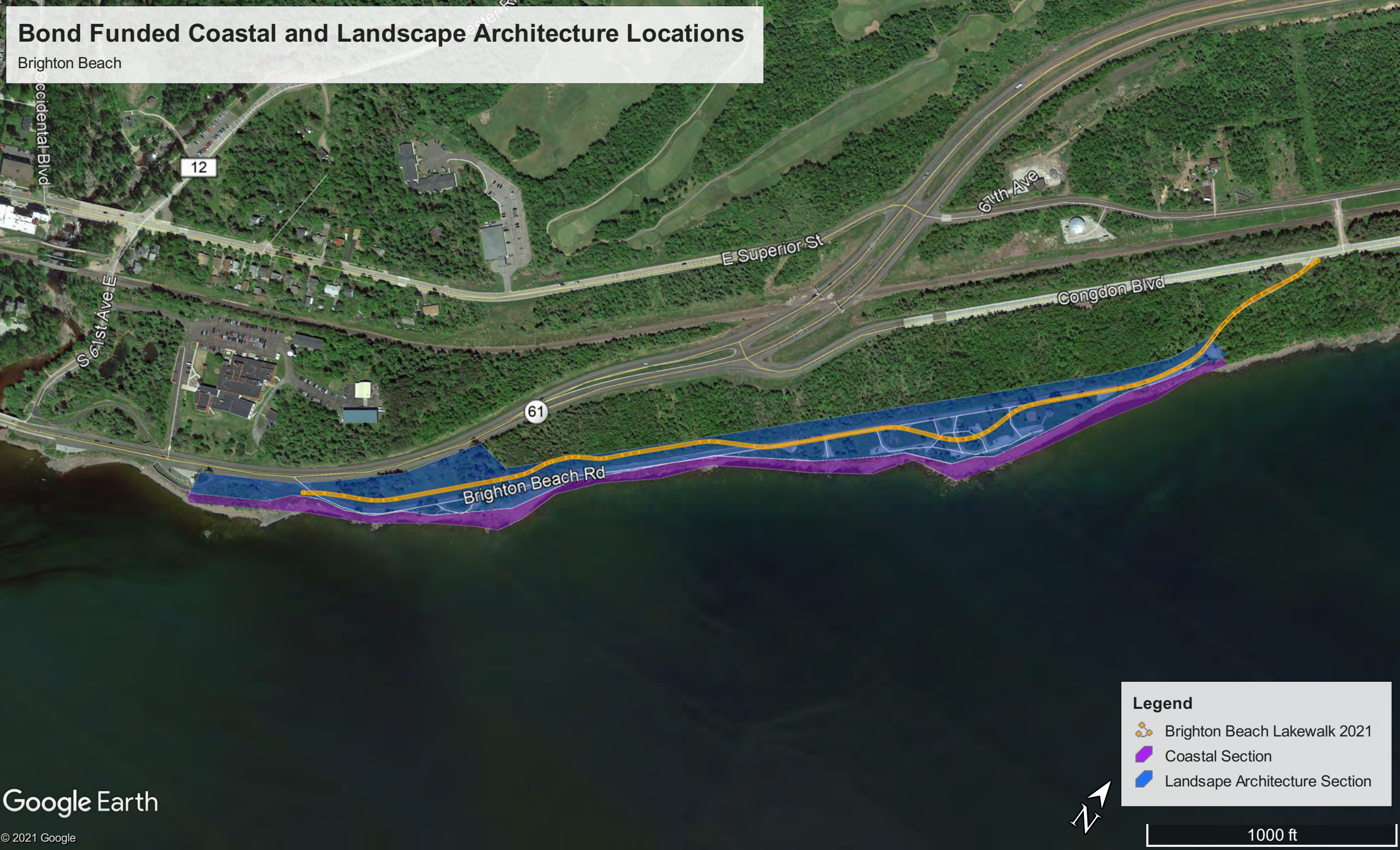

Legend

- Brighton Beach Lakewalk 2021
- Coastal Section
- Landscape Architecture Section



1000 ft

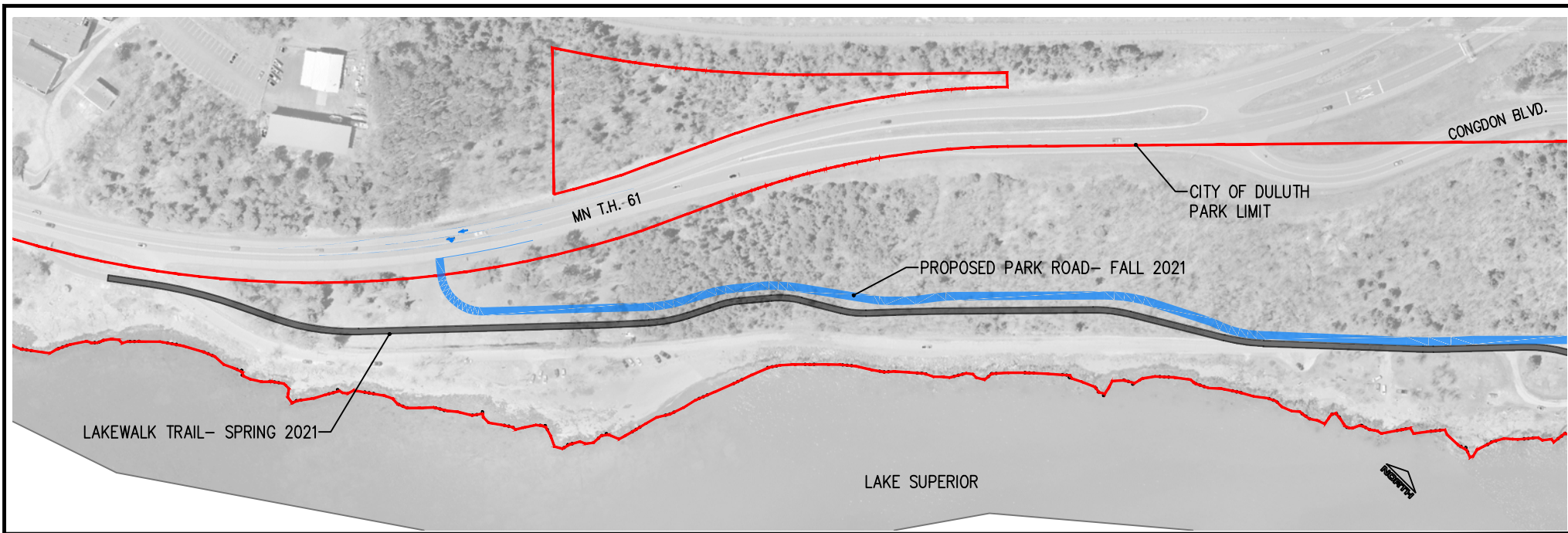

PROPOSED PARK ROAD - (KITCHI GAMI PARK)

MAP SCALE 1" = 250'

