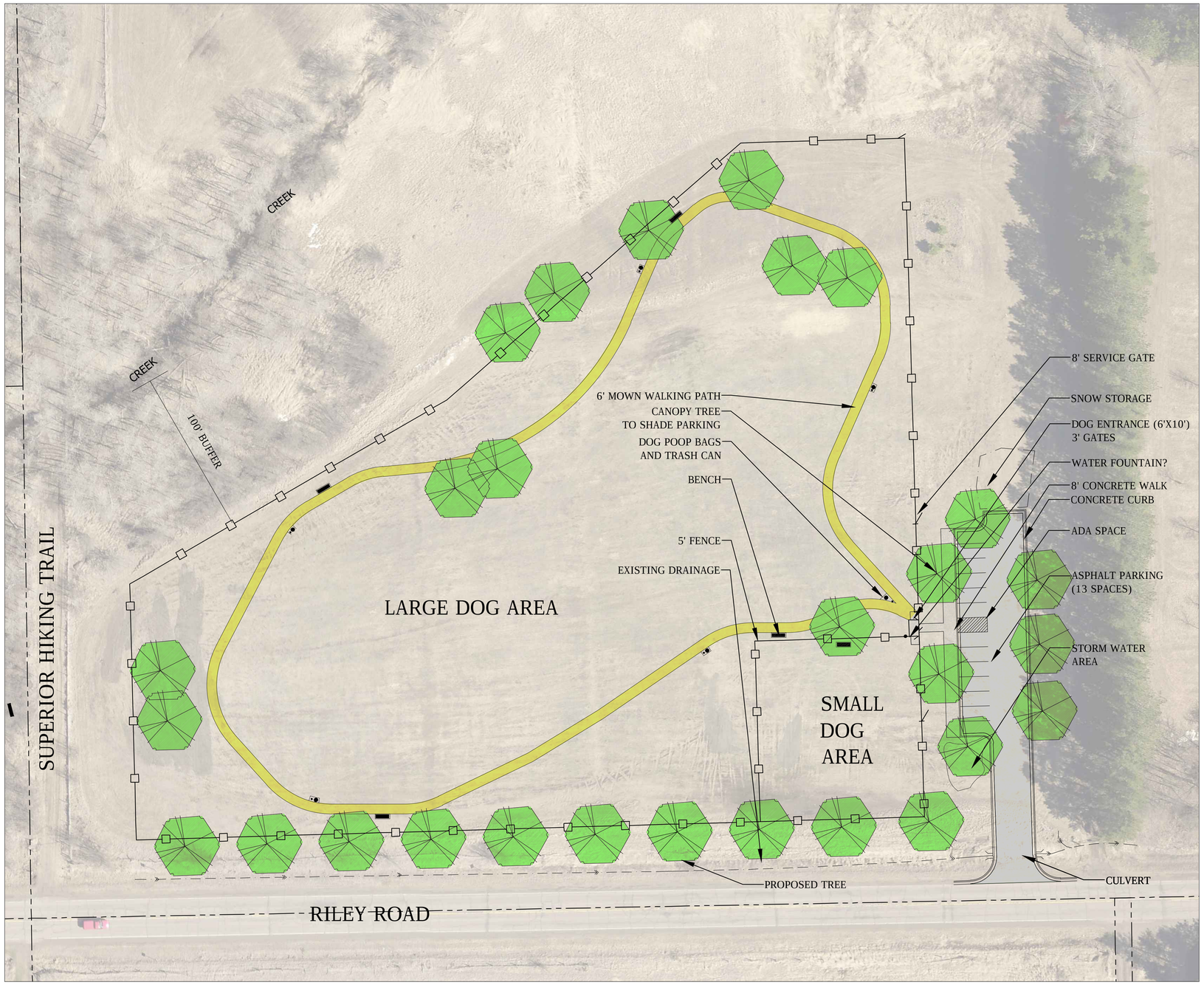

DOG PARK AREA:
1000 S.F. FOR SMALL DOG PARK
3.3 ACRES FOR LARGE DOG PARK

LOOKING NORTH FROM WEST SIDE

LOOKING EAST

LOOKING NORTH

LOOKING WEST FROM ENTRY ROAD

SAS
LANDSCAPE ARCHITECTURE
+ ASSOCIATES
WWW.SASLANDARCH.COM
219 West First Street, Suite 350
Duluth, MN 55802
(P) 218.391.1335
(F) 218.722.6697

Copyright 2014 ALL DRAWN AND WRITTEN INFORMATION APPEARING HEREIN SHALL NOT BE DUPLICATED, DISCLOSED OR OTHERWISE USED WITHOUT WRITTEN CONSENT OF SAS+ASSOCIATES.

Issue Record/Revision

Purpose	Date

RILEY ROAD DOG PARK

CITY OF DULUTH, MINNESOTA

0 30' 60'
ONE INCH

Sheet Key

Sheet Title
CONCEPTUAL SITE PLAN

Date: 7/29/2015
Drawn By: LWS
Checked By: LWS
Project Number 15480
Sheet Number C-A2