



Hartley Natural Area Native Plant Community Management Plan

Virtual Public & Stakeholder Meeting October 21, 5:00 - 6:30 PM



Purpose

In early 2020, the City of Duluth formally recognized the majority of Hartley Park (620 acres) as the “Hartley Natural Area” – the second property in the City to be entered into the Duluth Natural Areas Program. Building on previous work by others, the City has been working with consultants on a Native Plant Community Management Plan, which will document restoration and management goals and methods, and identify priority projects for costing and phased implementation. **Attend this virtual public & stakeholder meeting to learn about our progress to date and the direction the City and Hartley Nature Center are taking to manage this important natural resource.**

Virtual Meeting Link: <https://tinyurl.com/y5t9arss>

Meeting Agenda

- Introductions
- Purpose of Project
- Findings
- Draft Recommendations
- Q&A and Solicit Feedback

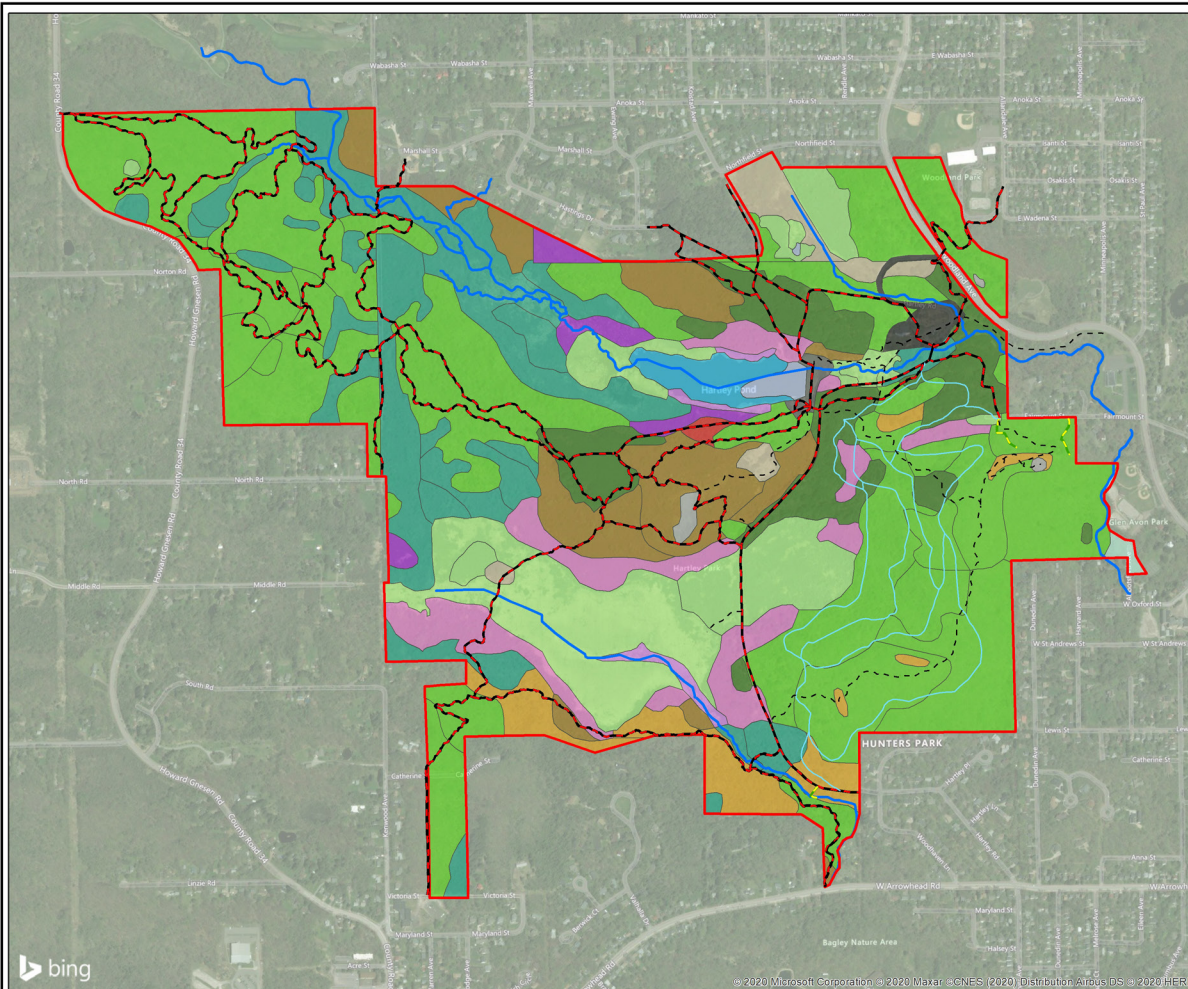

Hartley Natural Area Native Plant Community Management Plan

Existing Land Cover

- Project Area Boundary
- General Land Cover**
 - Fire-Dependent Forest/Woodland (24.49 ac)
 - Mesic Hardwood Forest (289.24 ac)
 - Rock Outcrop (1.73 ac)
 - Wet Forest (97.00 ac)
 - Forested Rich Peatland (8.75 ac)
 - Wet Meadow/Carr (85.49 ac)
 - Marsh (4.53 ac)
 - Lake (8.59 ac)
 - Conifer Plantation (51.10 ac)
 - European Mountain Ash Forest (1.33 ac)
 - Upland Non-native Shrubland (51.09 ac)
 - Non-native Grassland (11.32 ac)
 - Wetland Non-native Shrubland (38.17 ac)
 - Open Water (2.64 ac)
 - Ballpark (1.40 ac)
 - Dam and Packed Gravel (2.03 ac)
 - Building and Pavement (5.10 ac)
- Trail Type**
 - Climbing
 - Hiking
 - Hiking and Biking
 - Multi-Purpose
 - X-Country Skiing

Data Sources:
- City of Duluth
- NRRI
- Bing basemap

AES Project Number: 20-0133
Date: 7/21/20
File Name: Hartley_elc_2020-07-21



21938 Mushlow Road
Prior Lake, MN 55372
952-447-1919
www.appliedeco.com

