Duluth Self Assessment and Priority Areas For Sidewalk and Curb Ramps

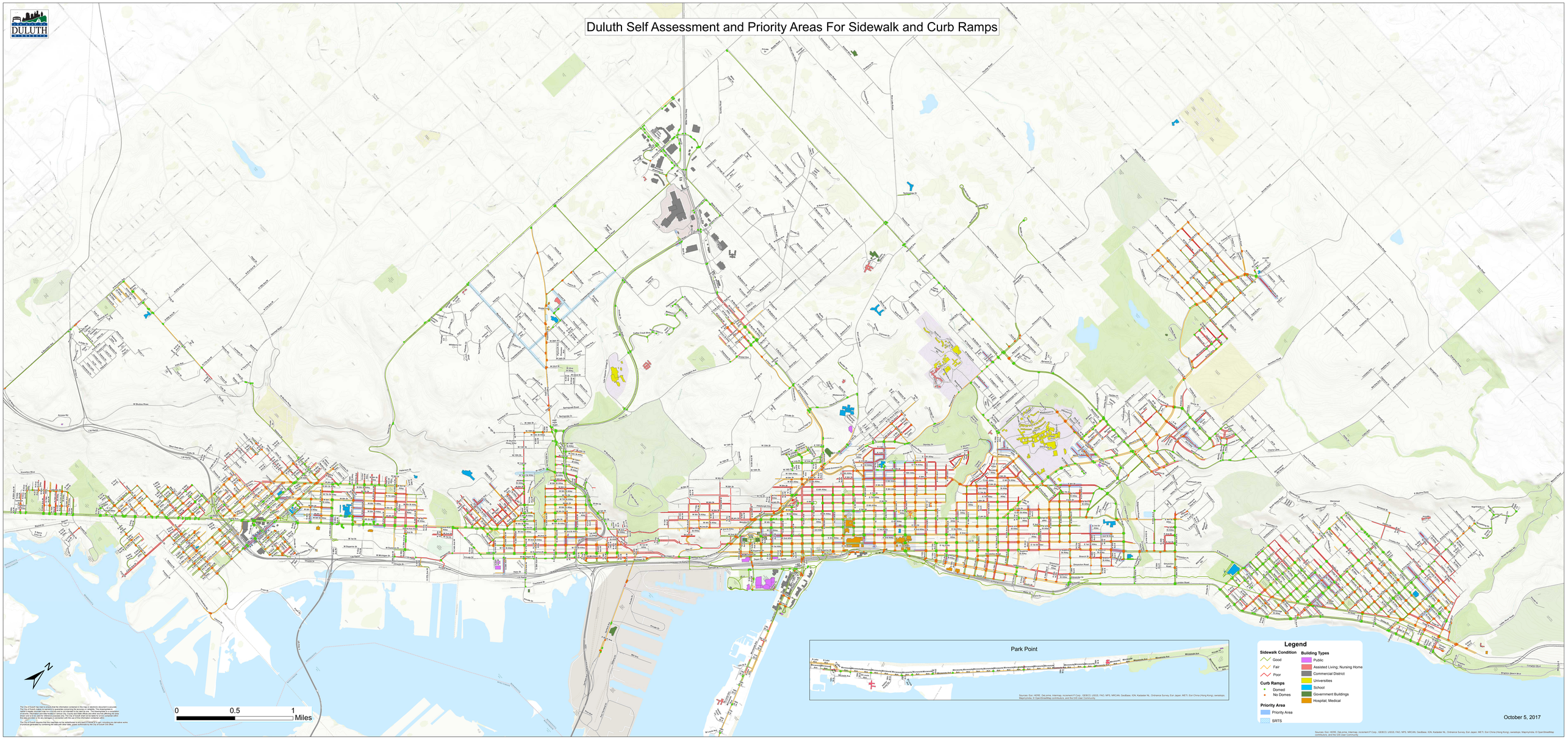

The City of Duluth has made every effort to ensure that the information contained in this map or electronic document is accurate and reliable as of the date of publication. The City of Duluth assumes no responsibility for errors or omissions in the information. Use of maps or digital data provided may not be in jurisdiction or in use for any purpose. The drawing/data is a composition of various sources of information and is not a legally recorded map or survey. Information shown on this map is approximate and shown area is to be used for referenced purposes only. The City of Duluth shall not be liable for errors contained within the data, nor for any loss or damage arising from the use of the information contained in this map or data.

The City of Duluth requires that the map/data not be redistributed to any party if intended for sale, including any derivative works of products generated by combining the data with other data, unless authorized by the City of Duluth GIS office.

Sources: Esri, HERE, DeLorme, Intermap, increment P Corp., GEBCO, USGS, FAO, NPS, NRCAN, GeoBase, IGN, Kadaster NL, Ordnance Survey, Esri Japan, METI, Esri China (Hong Kong), swisstopo, MapmyIndia, © OpenStreetMap contributors, and the GIS User Community

Sources: Esri, HERE, DeLorme, Intermap, increment P Corp., GEBCO, USGS, FAO, NPS, NRCAN, GeoBase, IGN, Kadaster NL, Ordnance Survey, Esri Japan, METI, Esri China (Hong Kong), swisstopo, MapmyIndia, © OpenStreetMap contributors, and the GIS User Community